

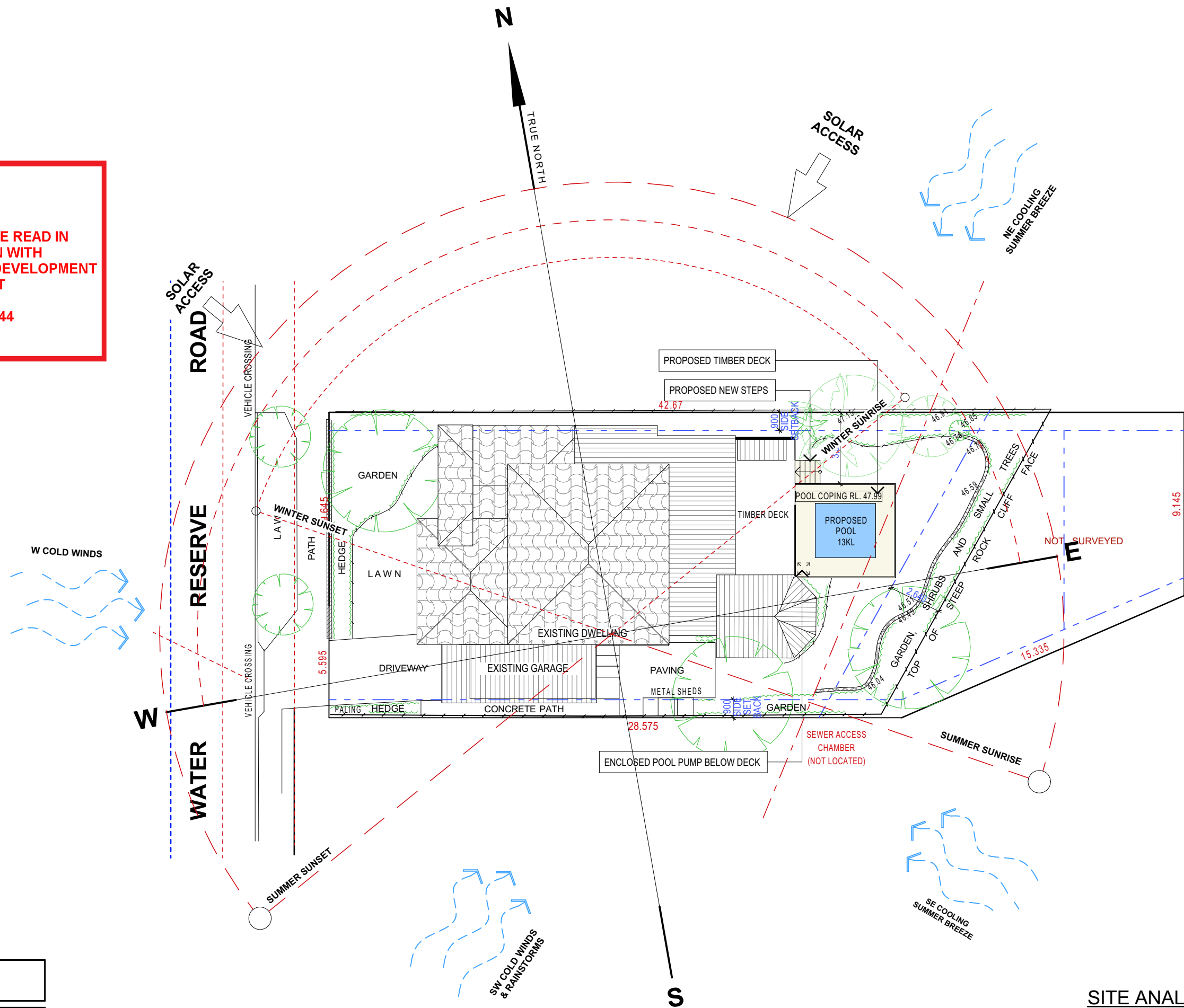

northern
beaches
council

THIS PLAN IS TO BE READ IN
CONJUNCTION WITH
THE CONDITIONS OF DEVELOPMENT
CONSENT

DA2022/0844



LOT 278
DP 12316

SITE AREA = 607.3 m²

TRUE NORTH:



NOTES (E & OE)

- All structures including stormwater & drainage to engineer's details.
- Do not obtain dimensions by scaling drawings.
- All dimensions are to be checked on site prior to starting work.
- These drawings are to be read in conjunction with all other consultant's drawings and specifications.
- All workmanship & materials shall be in accordance with the requirements of current editions including amendments of the National Construction Code, relevant Australian Standards & local council requirements.
- New materials are to be used throughout unless otherwise noted.
- Concrete footings, slab, structural beams or any other structural members are to be designed by a practicing engineer.

JJ Drafting

Division of JJ DRAFTING AUSTRALIA PTY LTD

26/90 Mona Vale Road, Mona Vale, NSW, 2103

PO Box 687, Dee Why, NSW, 2099

Mob. 0414 717 541 | Email. jjdraft@tpg.com.au

www.jjdrafting.com.au

ACN 651 693 346

REV:	DATE:	DESCRIPTION:
A	12/04/22	DA DRAWINGS

PROPOSED ALTERATIONS AND ADDITIONS
1 WATER RESERVE ROAD, NORTH BALGOWLAH

CLIENT:
DAN COOPER

DRAWING TITLE:
SITE ANALYSIS PLAN

DATE: MAR/22	DRAWN BY: EV	SCALE: 1:200 @ A3
JOB No: 1003/22	CHECKED BY: JJ	DRAWING No: DA.01



northern
beaches
council

THIS PLAN IS TO BE READ IN
CONJUNCTION WITH
THE CONDITIONS OF DEVELOPMENT
CONSENT

DA2022/0844

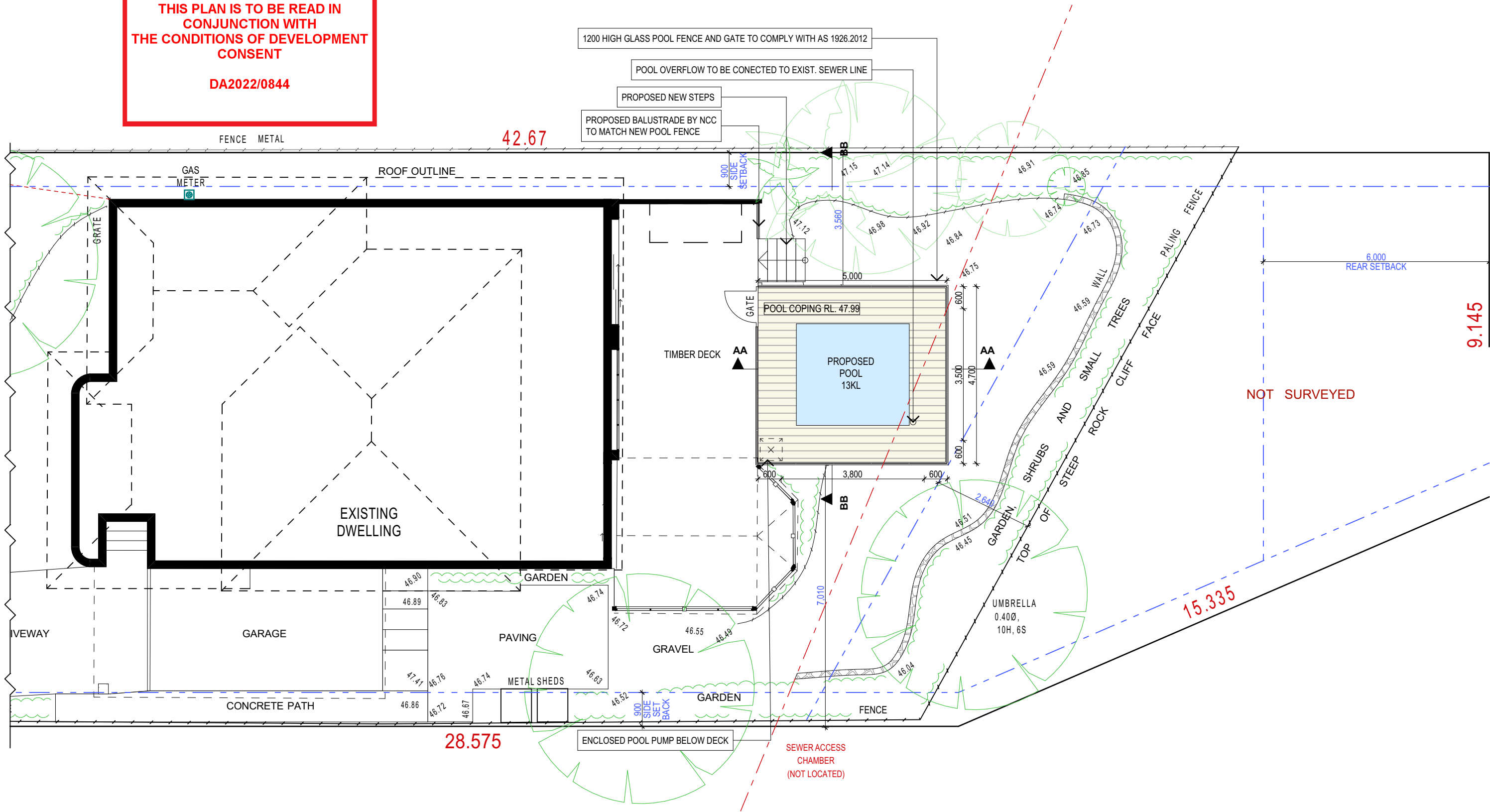

PROPOSED GROUND FLOOR PLAN

TRUE NORTH:

NOTES (E & OE)

- All structures including stormwater & drainage to engineer's details.
- Do not obtain dimensions by scaling drawings.
- All dimensions are to be checked on site prior to starting work.
- These drawings are to be read in conjunction with all other consultant's drawings and specifications.
- All workmanship & materials shall be in accordance with the requirements of current editions including amendments of the National Construction Code, relevant Australian Standards & local council requirements.
- New materials are to be used throughout unless otherwise noted.
- Concrete footings, slab, structural beams or any other structural members are to be designed by a practicing engineer.

JJ Drafting

Division of JJ DRAFTING AUSTRALIA PTY LTD

26/90 Mona Vale Road, Mona Vale, NSW, 2103

PO Box 687, Dee Why, NSW, 2099

Mob. 0414 717 541 | Email. jjdraft@tpg.com.au

www.jjdrafting.com.au

ACN 651 693 346

REV:	DATE:	DESCRIPTION:
A	12/04/22	DA DRAWINGS

PROPOSED ALTERATIONS AND ADDITIONS
1 WATER RESERVE ROAD, NORTH BALGOWLAH
CLIENT:
DAN COOPER

DRAWING TITLE:
PROPOSED FLOOR PLAN

DATE: MAR/22	DRAWN BY: EV	SCALE: 1:100 @ A3
JOB No: 1003/22	CHECKED BY: JJ	DRAWING No: DA.05



 northern
beaches
council

**THIS PLAN IS TO BE READ IN
CONJUNCTION WITH
THE CONDITIONS OF DEVELOPMENT
CONSENT**

DA2022/0844

NOTES (E & OE)

- All structures including stormwater & drainage to engineer's details.
- Do not obtain dimensions by scaling drawings.
- All dimensions are to be checked on site prior to starting work.
- These drawings are to be read in conjunction with all other consultant's drawings and specifications.
- All workmanship & materials shall be in accordance with the requirements of current editions including amendments of the National Construction Code, relevant Australian Standards & local council requirements.
- New materials are to be used throughout unless otherwise noted.
- Concrete footings, slab, structural beams or any other structural members are to be designed by a practicing engineer.

JJ Drafting

Division of JJ DRAFTING AUSTRALIA PTY LTD
26/90 Mona Vale Road, Mona Vale, NSW, 2103
PO Box 687, Dee Why, NSW, 2099
Mob. 0414 717 541 | Email. jjdraft@tpg.com.au
www.jjdrafting.com.au
ACN 651 693 346

REV:	DATE:	DESCRIPTION:
A	12/04/22	DA DRAWINGS

PROPOSED ALTERATIONS AND ADDITIONS
1 WATER RESERVE ROAD, NORTH BALGOWLAH

CLIENT:
DAN COOPER

DRAWING TITLE:
ELEVATIONS SHEET 1

DATE:
MAR/22

DRAWN BY:
EV

SCALE:
1:100 @ A3

JOB No:
1003/22

CHECKED BY:
JJ

DRAWING No:
DA.06



northern
beaches
council

THIS PLAN IS TO BE READ IN
CONJUNCTION WITH
THE CONDITIONS OF DEVELOPMENT
CONSENT

DA2022/0844

+47.99
RL POOL COPING

1200 HIGH GLASS POOL FENCE & GATE TO COMPLY
WITH AS1926.2012

TIMBER POSTS BY ENG.

PROPOSED NEW STAIRS

2,405
1,200

5,000
PROPOSED POOL

EXISTING
DWELLING

PROPOSED NORTH ELEVATION

BOUNDARY

+47.99
RL POOL COPING

EXISTING
DWELLING

1200 HIGH GLASS POOL FENCE & GATE TO COMPLY
WITH AS1926.2012

TIMBER POSTS BY ENG.

1,200
2,750

5,000
PROPOSED POOL

PROPOSED SOUTH ELEVATION

NOTES (E & OE)

- All structures including stormwater & drainage to engineer's details.
- Do not obtain dimensions by scaling drawings.
- All dimensions are to be checked on site prior to starting work.
- These drawings are to be read in conjunction with all other consultant's drawings and specifications.
- All workmanship & materials shall be in accordance with the requirements of current editions including amendments of the National Construction Code, relevant Australian Standards & local council requirements.
- New materials are to be used throughout unless otherwise noted.
- Concrete footings, slab, structural beams or any other structural members are to be designed by a practicing engineer.

JJ Drafting

Division of JJ DRAFTING AUSTRALIA PTY LTD
26/90 Mona Vale Road, Mona Vale, NSW, 2103
PO Box 687, Dee Why, NSW, 2099
Mob. 0414 717 541 | Email. jjdraft@tpg.com.au
www.jjdrafting.com.au
ACN 651 693 346

REV:	DATE:	DESCRIPTION:
A	12/04/22	DA DRAWINGS

PROPOSED ALTERATIONS AND ADDITIONS
1 WATER RESERVE ROAD, NORTH BALGOWLAH
CLIENT:
DAN COOPER

DRAWING TITLE:
ELEVATIONS SHEET 2

DATE: MAR/22	DRAWN BY: EV	SCALE: 1:100 @ A3
JOB No: 1003/22	CHECKED BY: JJ	DRAWING No: DA.07



northern
beaches
council

**THIS PLAN IS TO BE READ IN
CONJUNCTION WITH
THE CONDITIONS OF DEVELOPMENT
CONSENT**

DA2022/0844

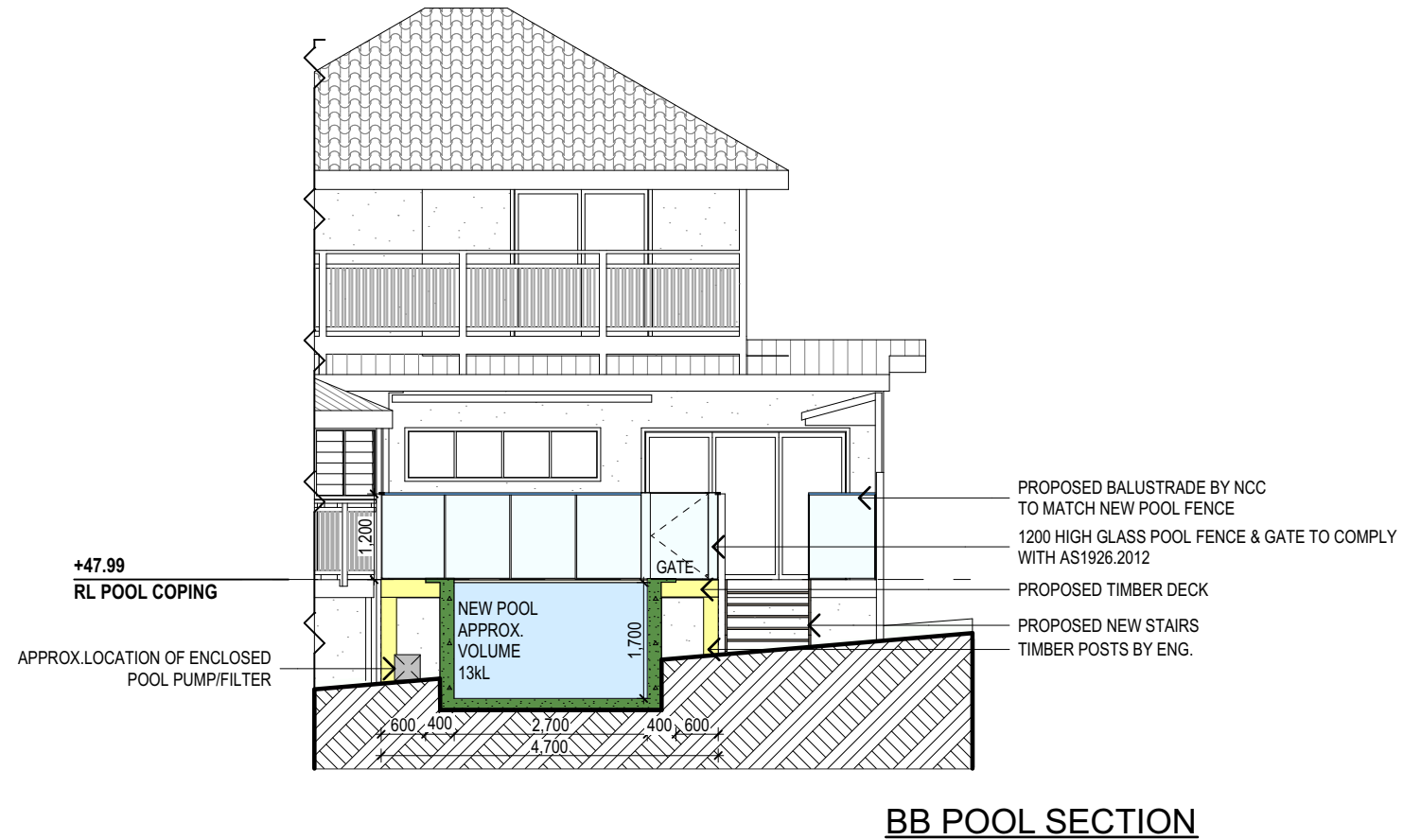
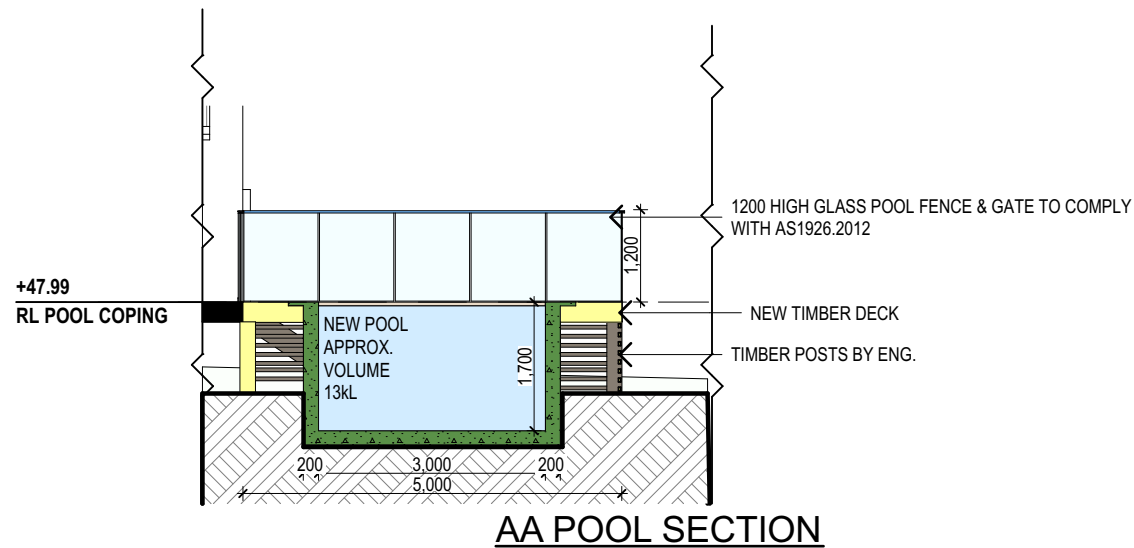

SWIMMING POOL:
- ALL REQUIRED SAFETY FENCING TO BE ERECTED IN ACCORDANCE WITH; AND ALL OTHER REQUIREMENTS TO BE FULFILLED; WITH REGARD TO THE RELEVANT LEGISLATIVE REQUIREMENTS AND RELEVANT AUSTRALIAN STANDARDS, INCLUDING BUT NOT LIMITED TO: SWIMMING POOLS ACT 1992; SWIMMING POOLS ACT AMENDMENT 2009; SWIMMING POOLS REGULATION 2008; AUSTRALIAN STANDARD AS1926 SWIMMING POOL SAFETY; AUSTRALIAN STANDARDS AS1926.1 PART 1: SAFETY BARRIERS FOR SWIMMING POOLS; AUSTRALIAN STANDARD AS1926.2 PART 2: LOCATION OF SAFETY BARRIERS FOR SWIMMING POOLS.

SWIMMING POOL FILTER:
- THE SWIMMING POOL FILTER SHOULD NOT PRODUCE NOISE LEVELS THAT EXCEED 5dBA ABOVE BACKGROUND NOISE WHEN MEASURED FROM THE NEAREST PROPERTY BOUNDARY.

NOTES (E & OE)

- All structures including stormwater & drainage to engineer's details.
- Do not obtain dimensions by scaling drawings.
- All dimensions are to be checked on site prior to starting work.
- These drawings are to be read in conjunction with all other consultant's drawings and specifications.
- All workmanship & materials shall be in accordance with the requirements of current editions including amendments of the National Construction Code, relevant Australian Standards & local council requirements.
- New materials are to be used throughout unless otherwise noted.
- Concrete footings, slab, structural beams or any other structural members are to be designed by a practicing engineer.

JJ Drafting

Division of JJ DRAFTING AUSTRALIA PTY LTD
26/90 Mona Vale Road, Mona Vale, NSW, 2103
PO Box 687, Dee Why, NSW, 2099
Mob. 0414 717 541 | Email. jjdraft@tpg.com.au
www.jjdrafting.com.au
ACN 651 693 346

REV:	DATE:	DESCRIPTION:
A	12/04/22	DA DRAWINGS

PROPOSED ALTERATIONS AND ADDITIONS
1 WATER RESERVE ROAD, NORTH BALGOWLAH

CLIENT:
DAN COOPER

DRAWING TITLE:
SECTION / BASIX

DATE:
MAR/22

DRAWN BY:
EV

SCALE:
1:100 @ A3

JOB No:
1003/22

CHECKED BY:
JJ

DRAWING No:
DA.10