

81
1.931 ha

SITE PLAN
SCALE 1:200

1. BUILDER TO CHECK AND CONFIRM ALL NECESSARY DIMENSIONS ON SITE PRIOR TO CONSTRUCTION. DO NOT SCALE THE DRAWING.
2. ALL DIMENSIONS THAT RELATE TO SITE BOUNDARIES, SETBACKS AND EASEMENTS ARE SUBJECT TO VERIFICATION BY A SITE SURVEY.
3. ALL WORK TO BE IN ACCORDANCE WITH BUILDING CODE OF AUSTRALIA & TO THE SATISFACTION OF LOCAL COUNCIL REQUIREMENTS.
4. ALL TIMBER CONSTRUCTION TO BE IN ACCORDANCE TO TIMBER FRAMING CODE.
5. ROOF WATER & SUB SOIL DRAINAGE TO BE DESIGNED IN THE APPROVED MANNER OR AS DIRECTED BY LOCAL COUNCIL.
6. ALL ELECTRICAL POWER & LIGHT OUTLETS TO BE DETERMINED BY OWNER.
7. MAKE GOOD AND REPAIR ALL EXISTING FINISHES DAMAGED BY NEW WORK. REUSE EXISTING MATERIAL WHERE POSSIBLE.
8. ALL NEW DOWN PIPES ARE TO BE CONNECTED TO THE EXISTING STORM WATER SYSTEM.
9. COPYRIGHT OF ALL PLANS BELONGS TO 'HIGH DESIGN' - Architectural Design

PROJECT ADDRESS: 2 MANOR ROAD INGLESIDE	DATE December, 2022	CHECKED
CLIENT:	DRAWN BY: B. V.	ISSUE 2. 13.10.23
	DRAWING No: 1-2 1008 22	

HD HIGH DESIGN

"HIGH DESIGN" - ABN 51 476 054 183
 architectural design and drafting service
 mobile : 041 3389 036 fax : 4210 7848
 E-mail: hd@highdesign.com.au
 Web: highdesign.com.au

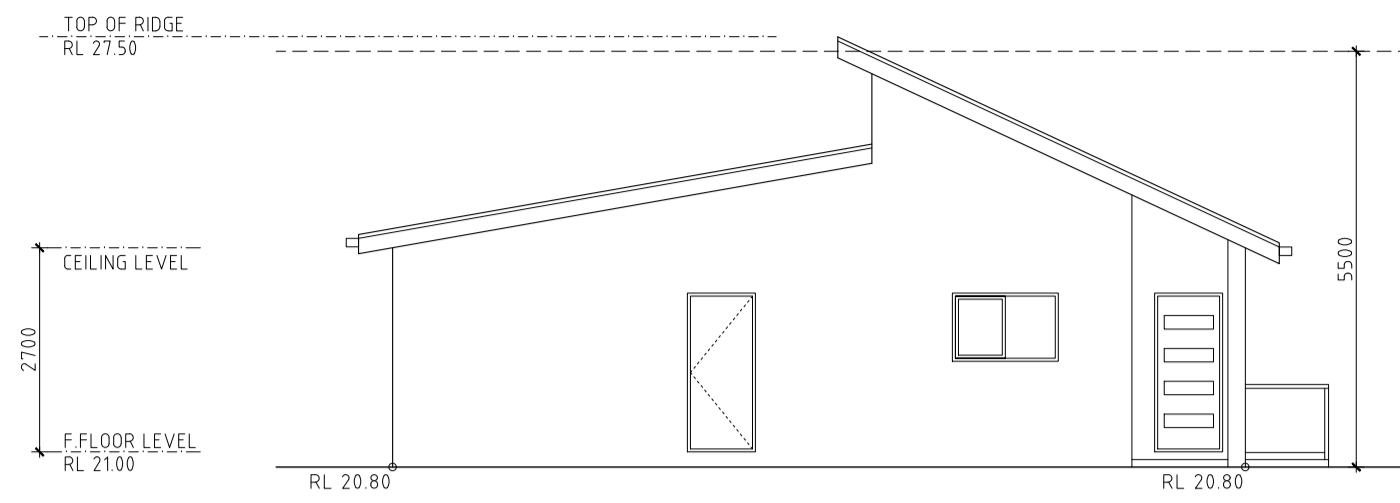

WEST ELEVATION
SCALE 1:100

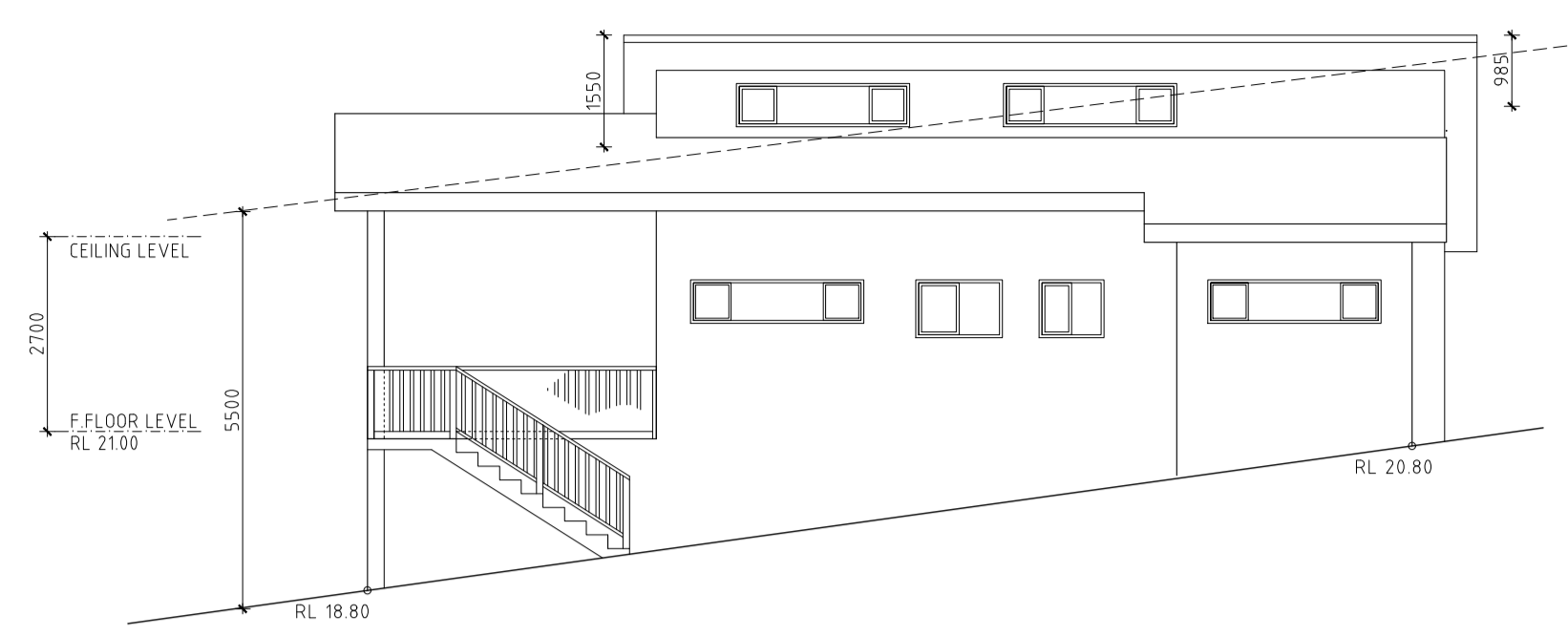

NORTH ELEVATION
SCALE 1:100

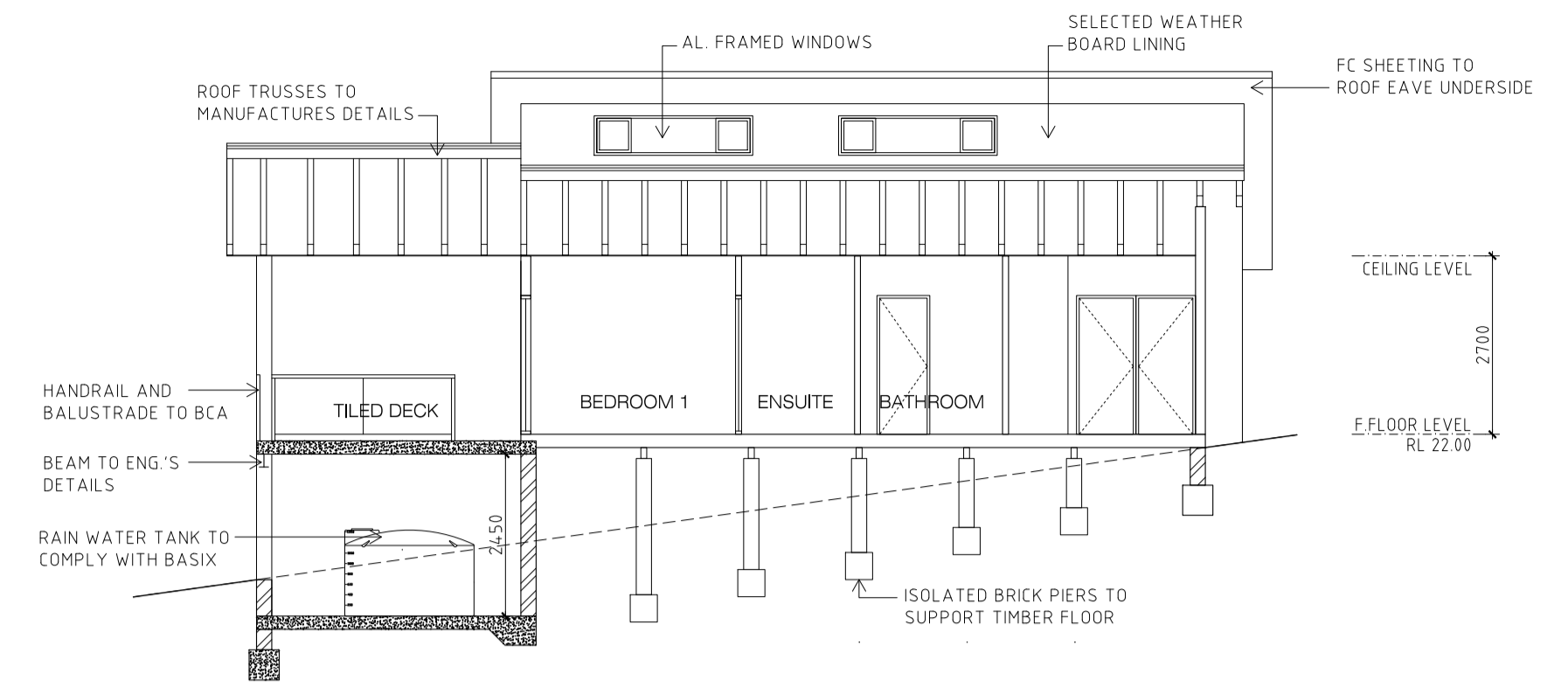

SECTION A-A
SCALE 1:100

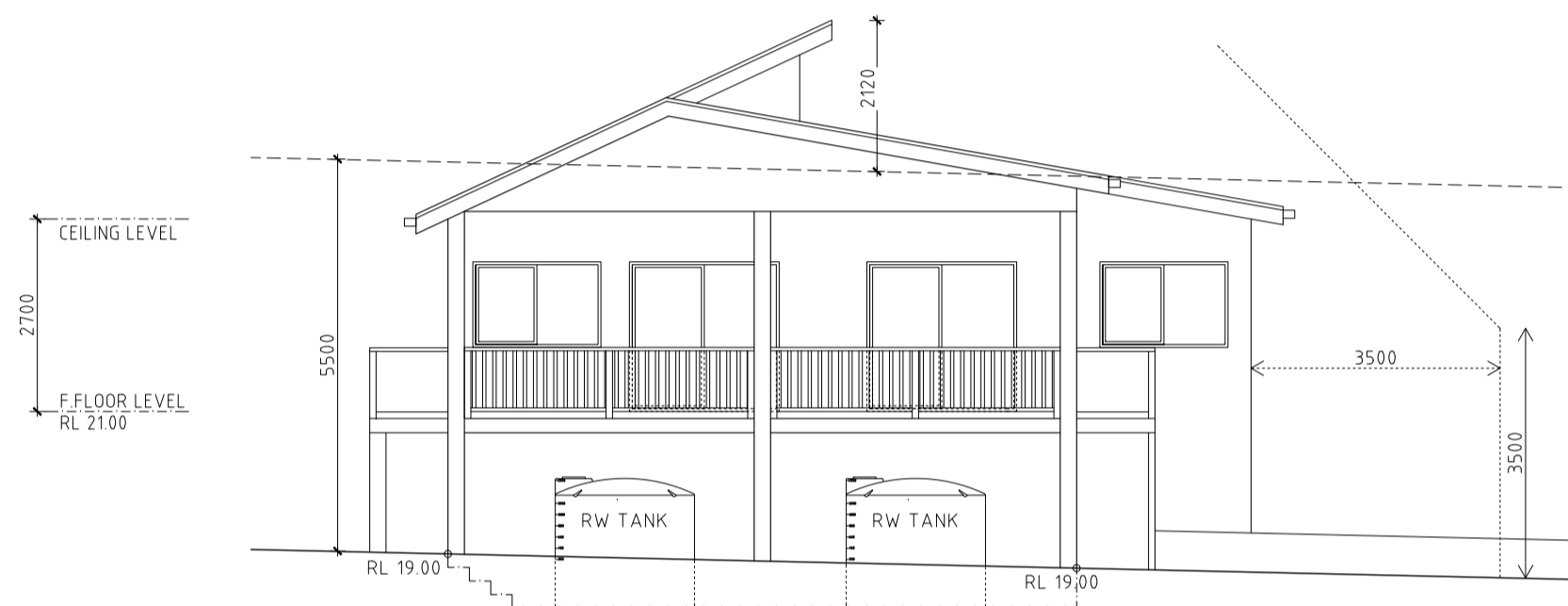

EAST ELEVATION
SCALE 1:100

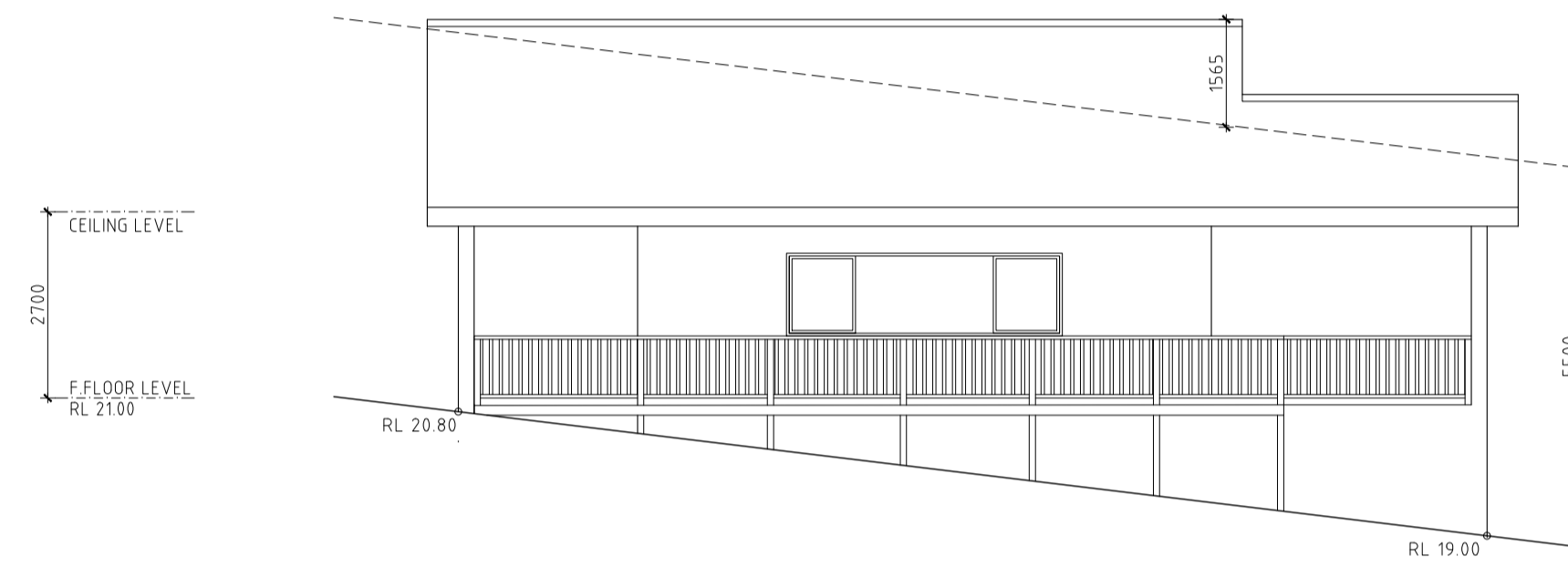

SOUTH ELEVATION
SCALE 1:100

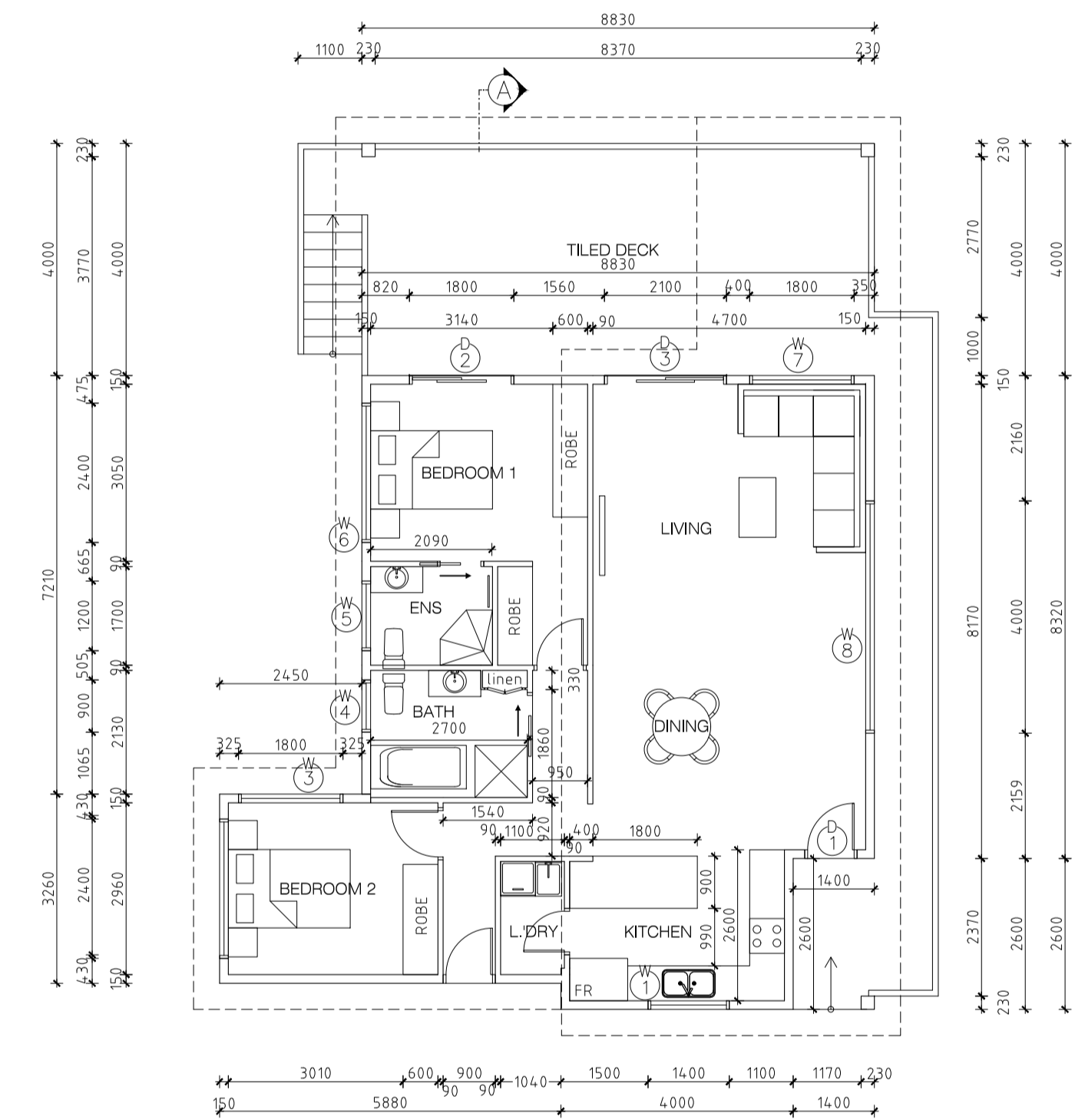

SECONDARY DWELLING FLOOR PLAN
SCALE 1:100

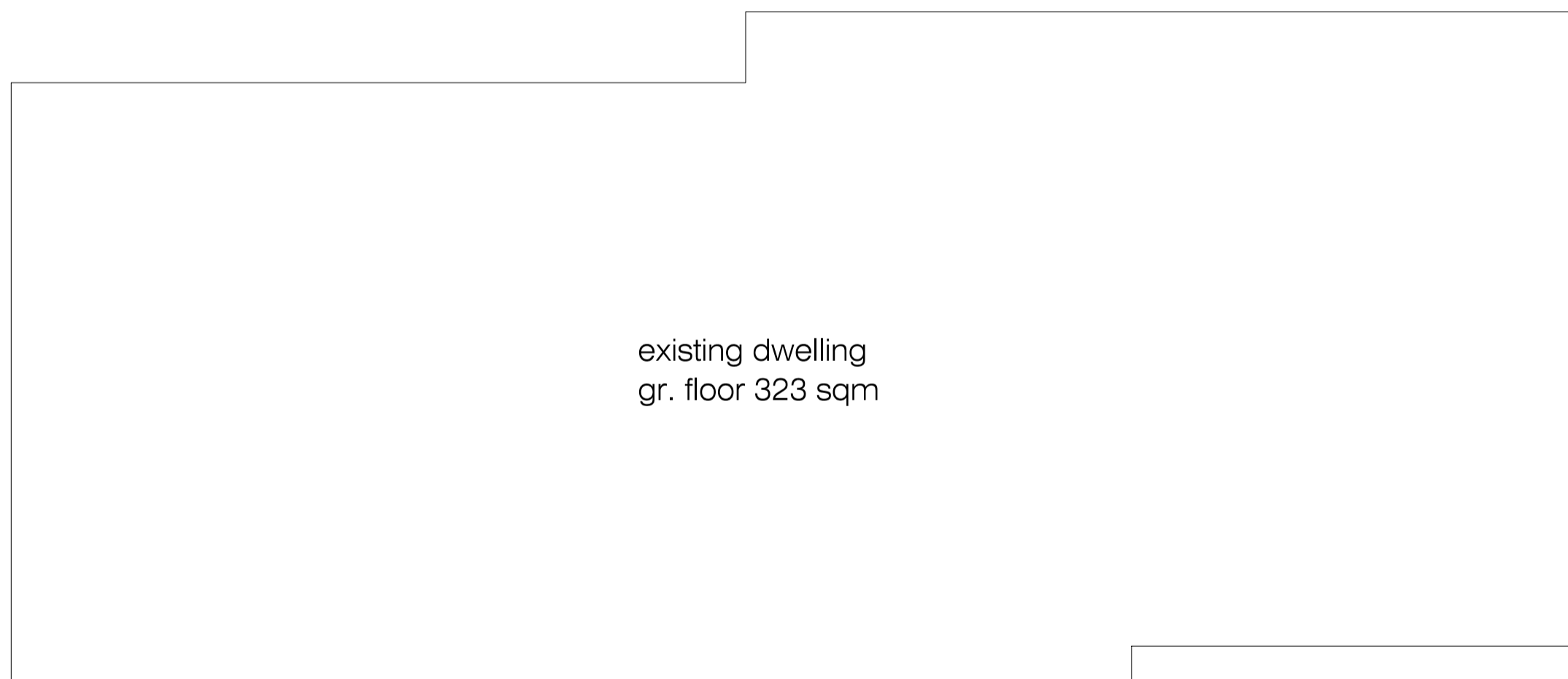

existing dwelling
gr. floor 323 sqm

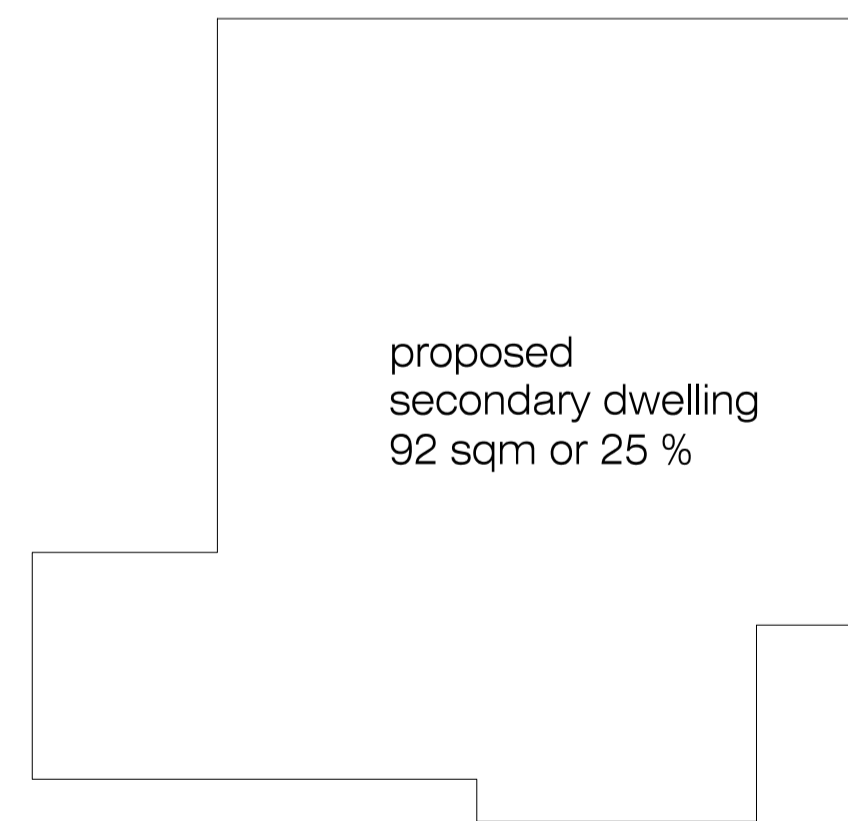

proposed
secondary dwelling
92 sqm or 25 %

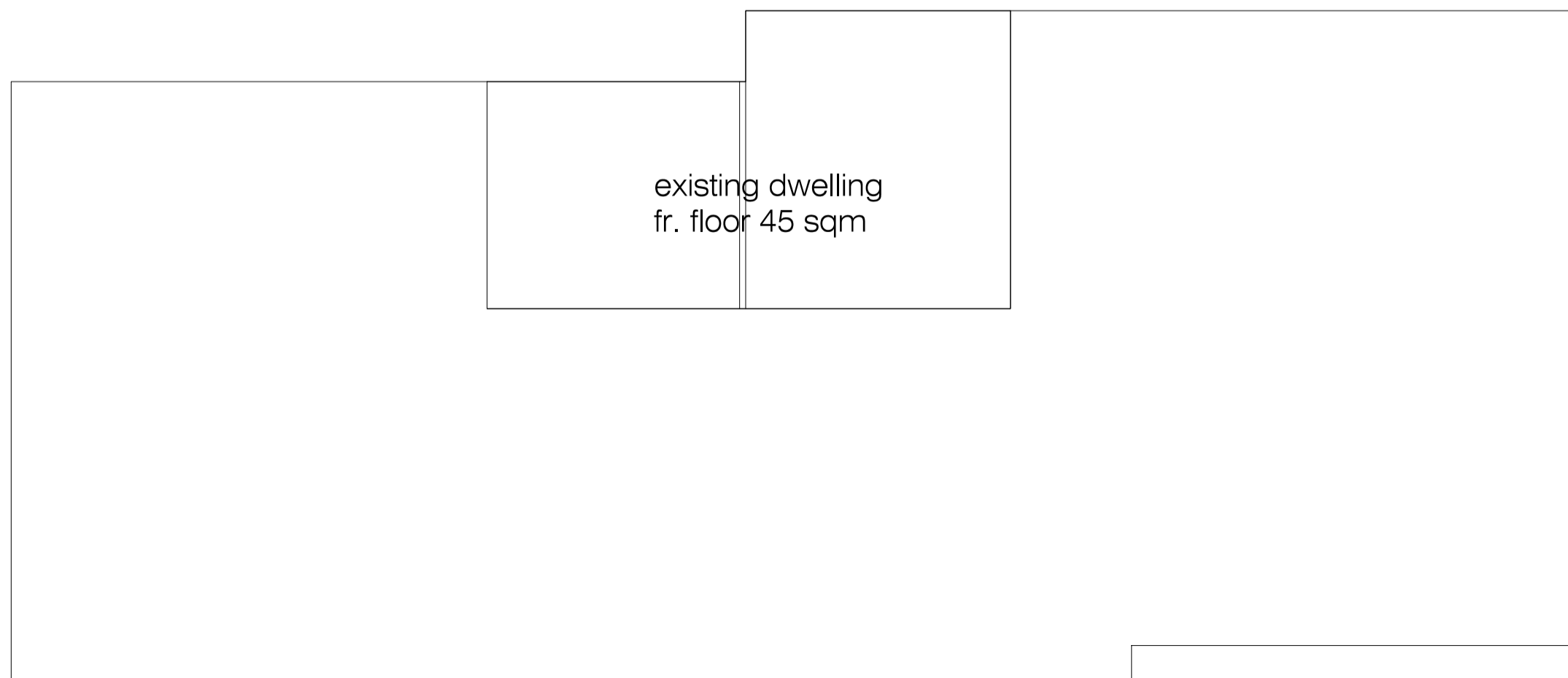

existing dwelling
fr. floor 45 sqm

1. BUILDER TO CHECK AND CONFIRM ALL NECESSARY DIMENSIONS ON SITE PRIOR TO CONSTRUCTION. DO NOT SCALE THE DRAWING.
2. ALL DIMENSIONS THAT RELATE TO SITE BOUNDARIES, SETBACKS AND EASEMENTS ARE SUBJECT TO VERIFICATION BY A SITE SURVEY.
3. ALL WORK TO BE IN ACCORDANCE WITH BUILDING CODE OF AUSTRALIA & TO THE SATISFACTION OF LOCAL COUNCIL REQUIREMENTS.
4. ALL TIMBER CONSTRUCTION TO BE IN ACCORDANCE TO TIMBER FRAMING CODE.
5. ROOF WATER & SUB SOIL DRAINAGE TO BE DESIGNED IN THE APPROVED MANNER OR AS DIRECTED BY LOCAL COUNCIL.
6. ALL ELECTRICAL POWER & LIGHT OUTLETS TO BE DETERMINED BY OWNER.
7. MAKE GOOD AND REPAIR ALL EXISTING FINISHES DAMAGED BY NEW WORK. REUSE EXISTING MATERIAL WHERE POSSIBLE.
8. ALL NEW DOWN PIPES ARE TO BE CONNECTED TO THE EXISTING STORM WATER SYSTEM.
9. COPYRIGHT OF ALL PLANS BELONGS TO 'HIGH DESIGN' - Architectural Design

PROJECT ADDRESS:
2 MANOR ROAD
INGLESIDE

DATE
December, 2022

DRAWN BY:
B. V.

DRAWING No:
2-2 1008 22

CHECKED

ISSUE
2. 13.10.23

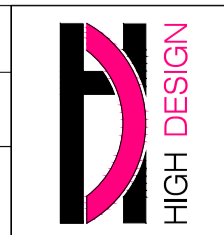

"HIGH DESIGN" - ABN 51 476 054 183
architectural design and drafting service
mobile : 041 3389 036
E-mail: hd@highdesign.com.au
Web: highdesign.com.au