

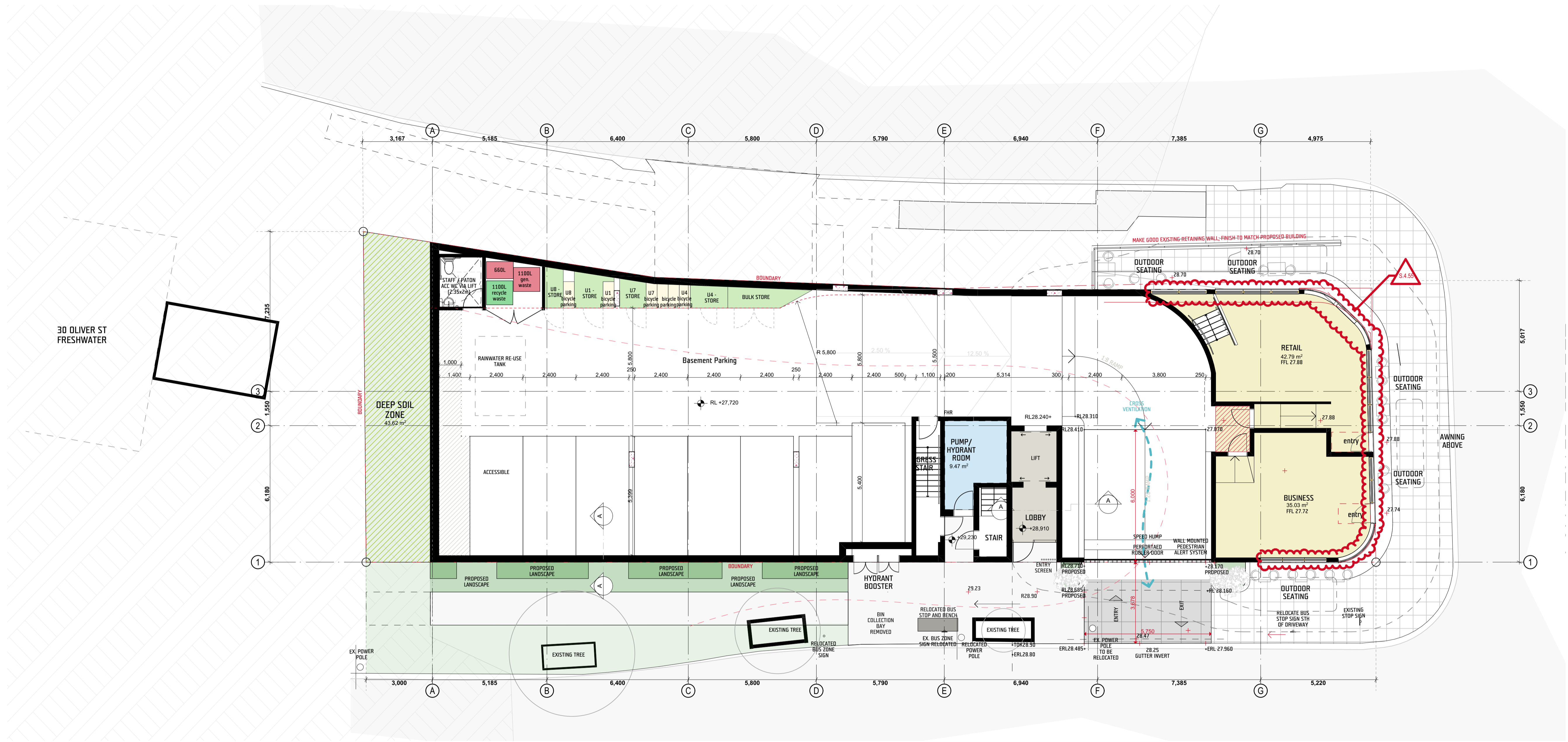

 northern beaches council  
**THIS PLAN IS TO BE READ IN CONJUNCTION WITH THE CONDITIONS OF DEVELOPMENT CONSENT**  
 MOD2023/0526





 Ground Parking / Retail  
 SCALE 1:100 @ A3

SEC 4.55 Retail/Business Glazing Amended:

- Additional 150mm to plinth height on the eastern return
- Please see DA-2001/2 for further amendments

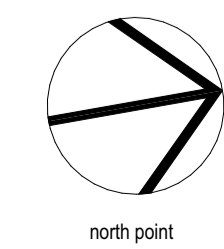
SECTION 4.55 APPLICATION



this document is the copyright of CKDS Architecture PTY LTD check and verify all dimensions on site. refer any discrepancies to the designer before proceeding with the work. do not scale drawings manually or electronically. drawing shall not be used for construction until issued for construction by designer.

 northern beaches council  
 THIS PLAN IS TO BE READ IN CONJUNCTION WITH THE CONDITIONS OF DEVELOPMENT CONSENT  
 MOD2023/0526

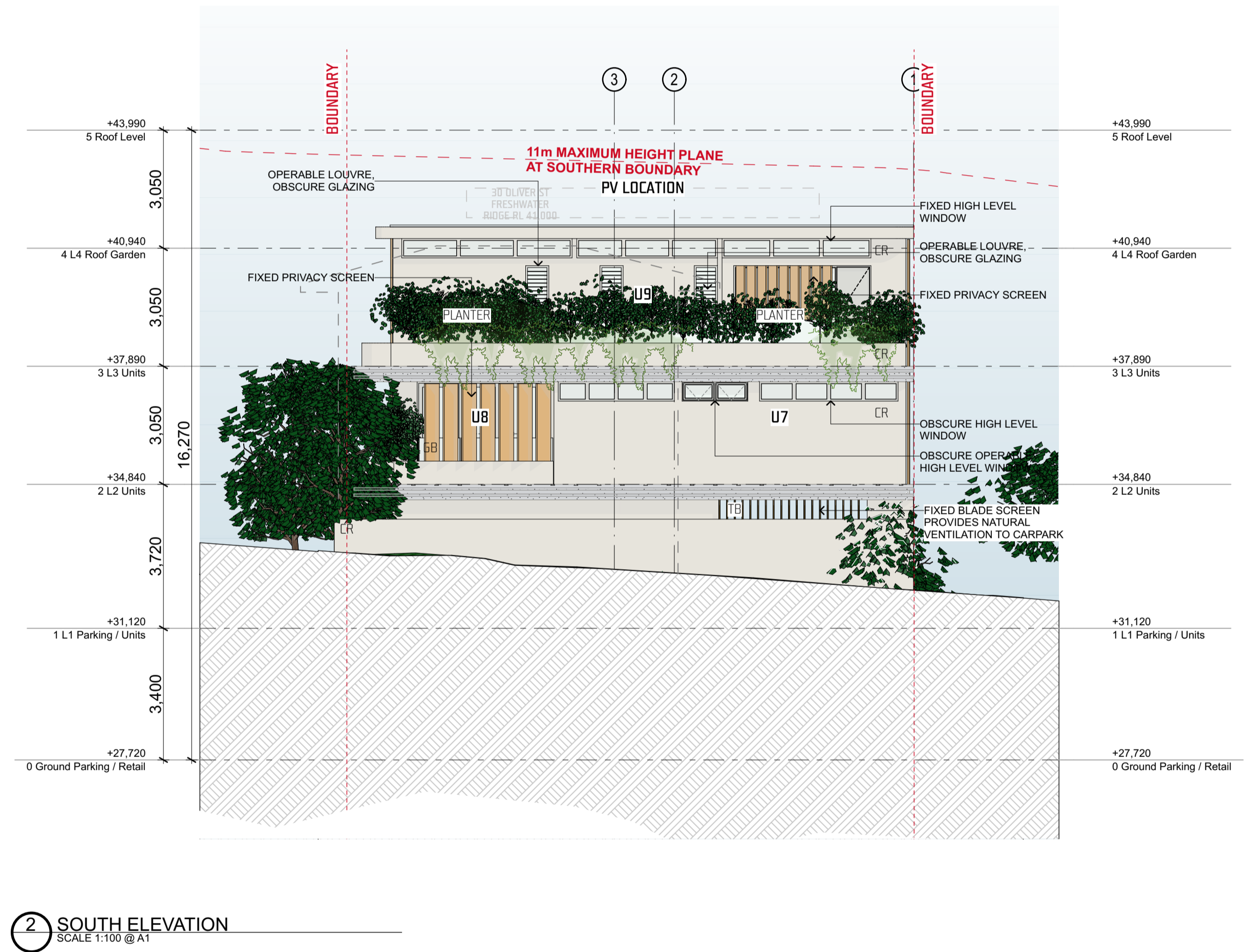
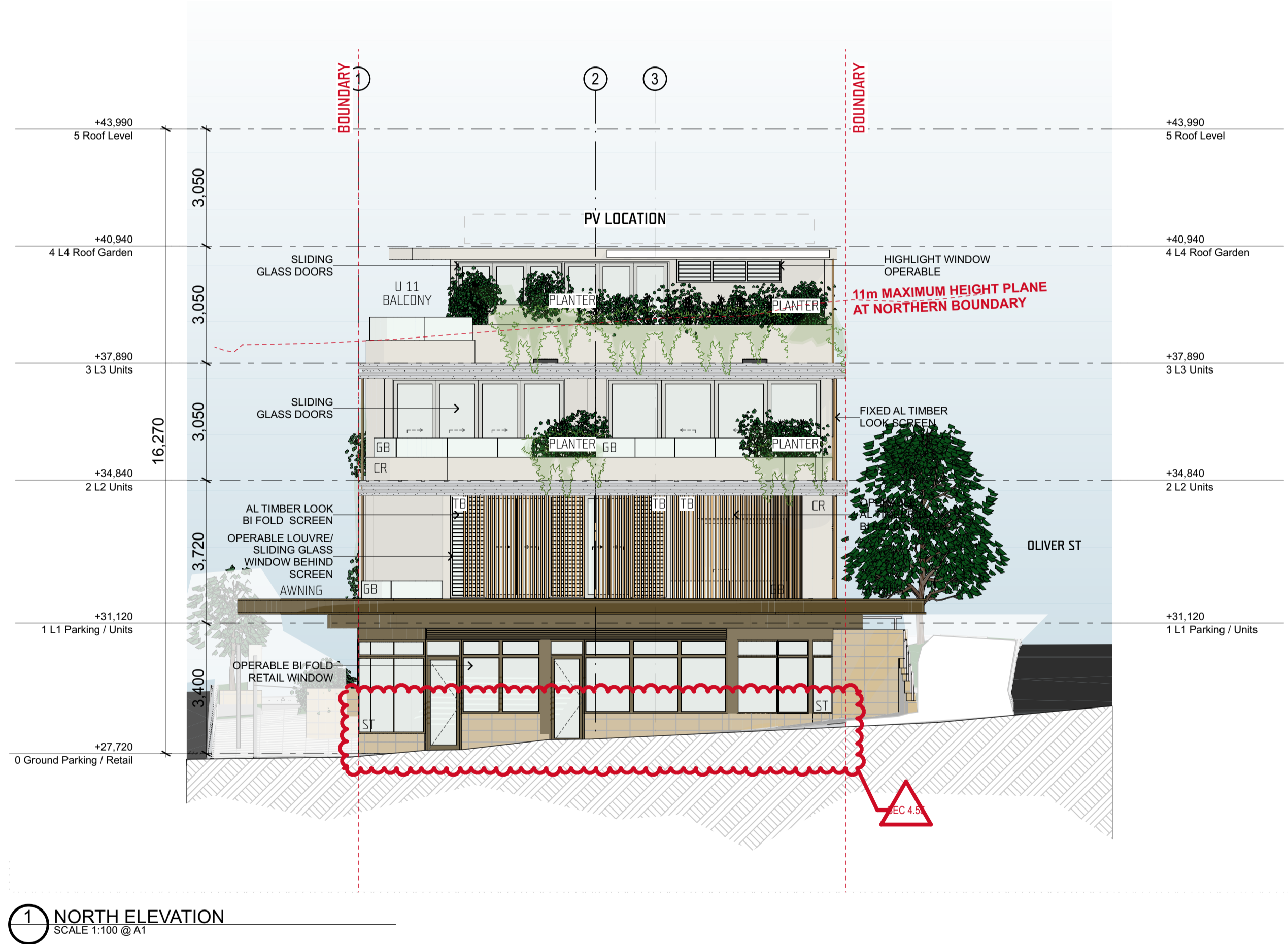

NOTES:

- FOR EXTERNAL FINISHES PLEASE REFER DA-7001

SEC 4.55 Retail/Business Glazing Amended:

- Additional 150mm to plinth height on the Eastern return of the business tenancy
- Glazing plinth height raised to business tenancy north

SECTION 4.55 APPLICATION

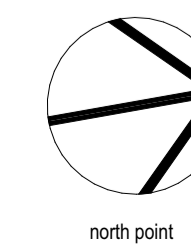



1 EAST ELEVATION  
SCALE 1:100 @ A1



2 WEST ELEVATION  
SCALE 1:100 @ A1

NOTES:  
- FOR EXTERNAL FINISHES PLEASE REFER DA-7001



3 WEST ELEVATION RETAIL  
SCALE 1:100 @ A3

SEC 4.55 Retail/Business Glazing Amended:

- Additional 150mm to plinth height on the Eastern return of the business tenancy
- Western face glazing matches plinth height for front/north windows of retail/business tenancy

SECTION 4.55 APPLICATION