

AREA CALCULATIONS -
 Total Site Area - 1498 m² - (Includes Driveway Easement)
Building Site Area = 1257.5 m²

Site Coverage = 267.9 m² (Residence + Garage + Decks + Stairs & Path)
 = 21 % (30 % permissible)

Gross Floor Area = 226.5m² :- FSR 0.18 : 1 (0.6 : 1 Permissible)

Second Floor - 86.55 m² (Excl Stair)
 First Floor - 107.95 m² (Incl Stair)
 Ground Floor - 32 m²

NKP ARCHITECTURE
 NSW ARB No. 10425
 BEVERLY HILLS
 SYDNEY NSW 2209
 M: 04 2072 5400
 E: neil@nkparchitecture.com.au
 W: nkparchitecture.com.au

CLIENT:
MR JACK ZHANG

PROJECT ADDRESS:
**No. 12-14 GLADYS AVENUE,
 FRENCHS FOREST NSW 2030**

REVISION HISTORY:

DATE	COMMENT	REV.
16.03.22	FOR CONSULTANTS	A
23.03.22	FOR CONSULTANTS	A
30.03.22	FOR CONSULTANTS	A
15 Aug.22	Issued for DA	B

GENERAL NOTES:

- These plans are subject copyright and must not be used copied or reproduced without the authority of the designer
- The Builder is to verify dimensions prior to commencement
- If any discrepancies arise they are to be reported to the designer prior to the commencement of the works
- Do not scale figured dimensions
- is not shown or is required consult with the designer
- Do not alter the design either architecturally or structurally without prior consultation with the designer or engineer

DRAWING:
LOT 2 - PROPOSED SITE & ROOF PLAN

Magnetic North

SCALE:
 1: 200 @ A3

DRAWING NO.
DA 01

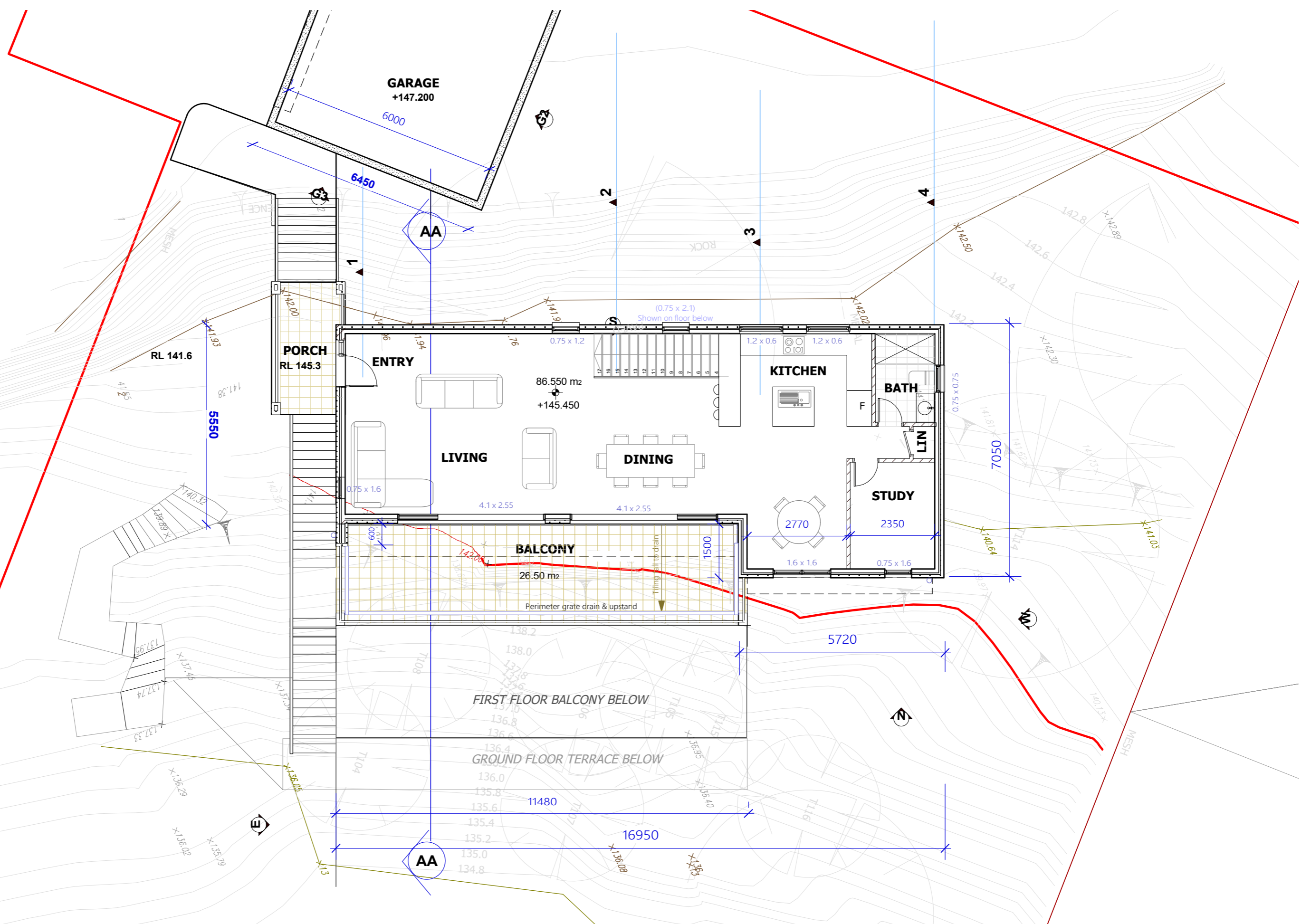

NKP ARCHITECTURE
 NSW ARB No. 10425
 BEVERLY HILLS
 SYDNEY NSW 2209
 M: 04 2072 5400
 E: neil@nkparchitecture.com.au
 W: nkparchitecture.com.au

CLIENT:
MR JACK ZHANG

PROJECT ADDRESS:
**No. 12-14 GLADYS AVENUE,
 FRENCHS FOREST NSW 2030**

REVISION HISTORY:

DATE	COMMENT	REV.
16.03.22	FOR CONSULTANTS	A
23.03.22	FOR CONSULTANTS	A
30.03.22	FOR CONSULTANTS	A
15 Aug.22	Issued for DA	B

GENERAL NOTES:

- These plans are subject copyright and must not be used copied or reproduced without the authority of the designer
- The Builder is to verify dimensions prior to commencement
- If any discrepancies arise they are to be reported to the designer prior to the commencement of the works
- Do not scale figured dimensions
- is not shown or is required consult with the designer
- Do not alter the design either architecturally or structurally without prior consultation with the designer or engineer

DRAWING:

LOT 2 - PROPOSED SECOND FLOOR PLAN

NORTH



SCALE:
1:100 @ A3

DRAWING NO.
DA 02

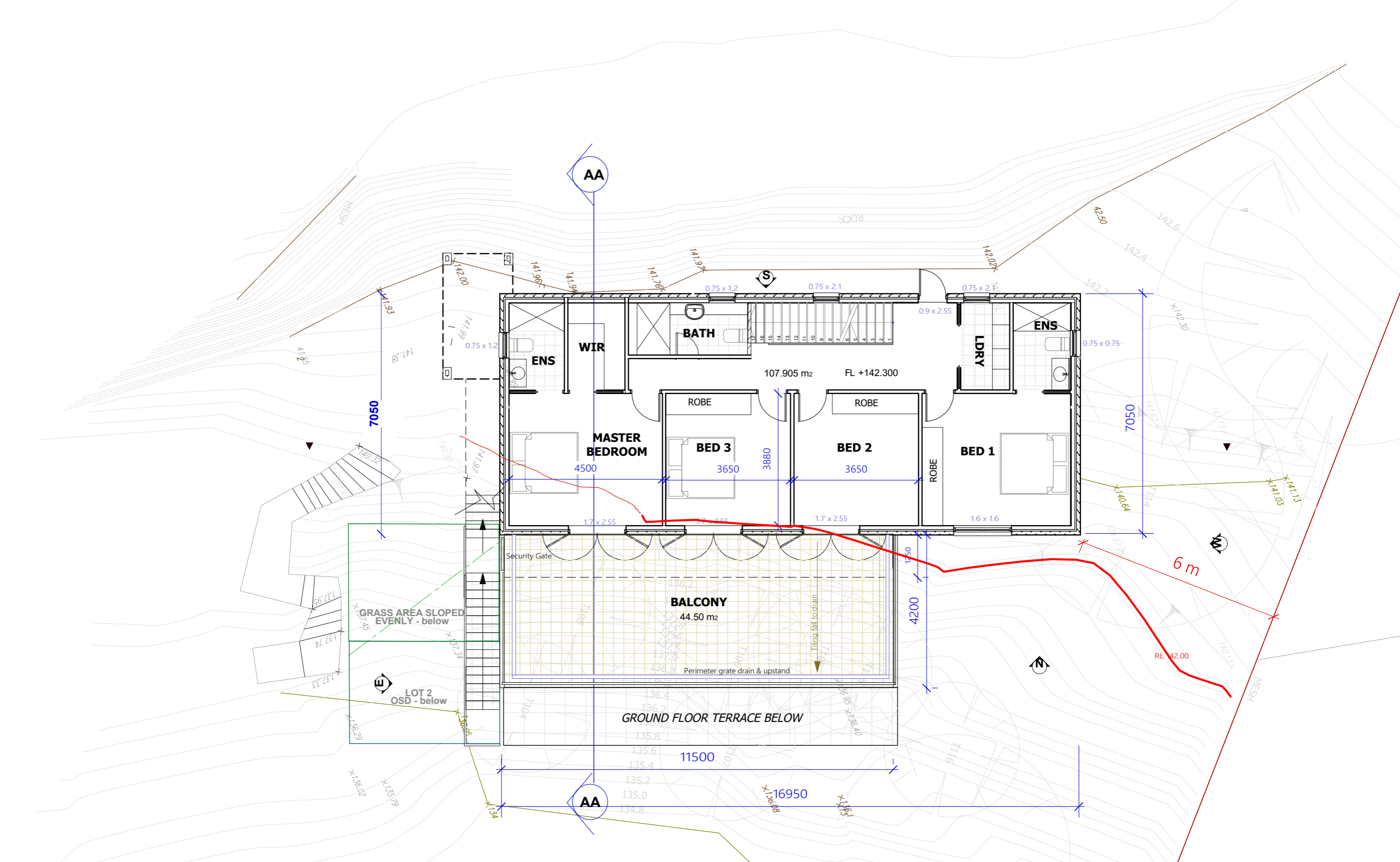

NKP ARCHITECTURE
 NSW ARB No. 10425
 BEVERLY HILLS
 SYDNEY NSW 2209
 M: 04 2072 5400
 E: neil@nkparchitecture.com.au
 W: nkparchitecture.com.au

CLIENT:
MR JACK ZHANG

PROJECT ADDRESS:
**No. 12-14 GLADYS AVENUE,
 FRENCHS FOREST NSW 2030**

REVISION HISTORY:

DATE	COMMENT	REV.
16.03.22	FOR CONSULTANTS	A
23.03.22	FOR CONSULTANTS	A
30.03.22	FOR CONSULTANTS	A
15 Aug.22	Issued for DA	B

GENERAL NOTES:

- These plans are subject copyright and must not be used copied or reproduced without the authority of the designer
- The Builder is to verify dimensions prior to commencement
- If any discrepancies arise they are to be reported to the designer prior to the commencement of the works
- Do not scale figured dimensions
- is not shown or is required consult with the designer
- Do not alter the design either architecturally or structurally without prior consultation with the designer or engineer

DRAWING:
LOT 2 - PROPOSED FIRST FLOOR PLAN



SCALE:
1:100 @ A3

DRAWING NO.
DA 03

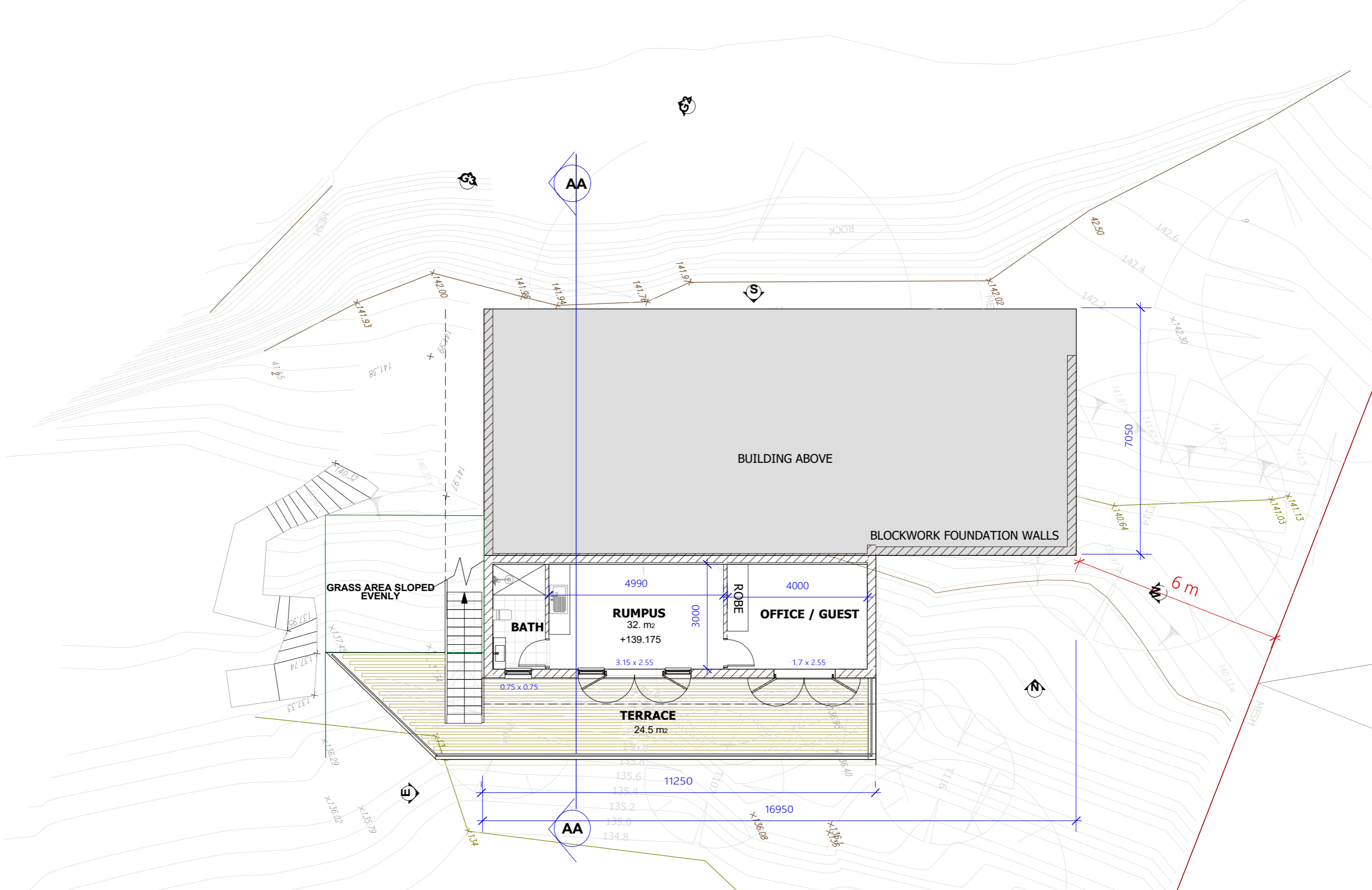

NKP ARCHITECTURE
 NSW ARB No. 10425
 BEVERLY HILLS
 SYDNEY NSW 2209
 M: 04 2072 5400
 E: neil@nkparchitecture.com.au
 W: nkparchitecture.com.au

CLIENT:
MR JACK ZHANG

PROJECT ADDRESS:
**No. 12-14 GLADYS AVENUE,
 FRENCHS FOREST NSW 2030**

REVISION HISTORY:

DATE	COMMENT	REV.
16.03.22	FOR CONSULTANTS	A
23.03.22	FOR CONSULTANTS	A
30.03.22	FOR CONSULTANTS	A
15 Aug.22	Issued for DA	B

GENERAL NOTES:

- These plans are subject copyright and must not be used copied or reproduced without the authority of the designer
- The Builder is to verify dimensions prior to commencement
- If any discrepancies arise they are to be reported to the designer prior to the commencement of the works
- Do not scale figured dimensions
- is not shown or is required consult with the designer
- Do not alter the design either architecturally or structurally without prior consultation with the designer or engineer

DRAWING:
LOT 2 - PROPOSED GROUND FLOOR PLAN



NORTH

SCALE:
1:100 @ A3

DRAWING NO.
DA 04

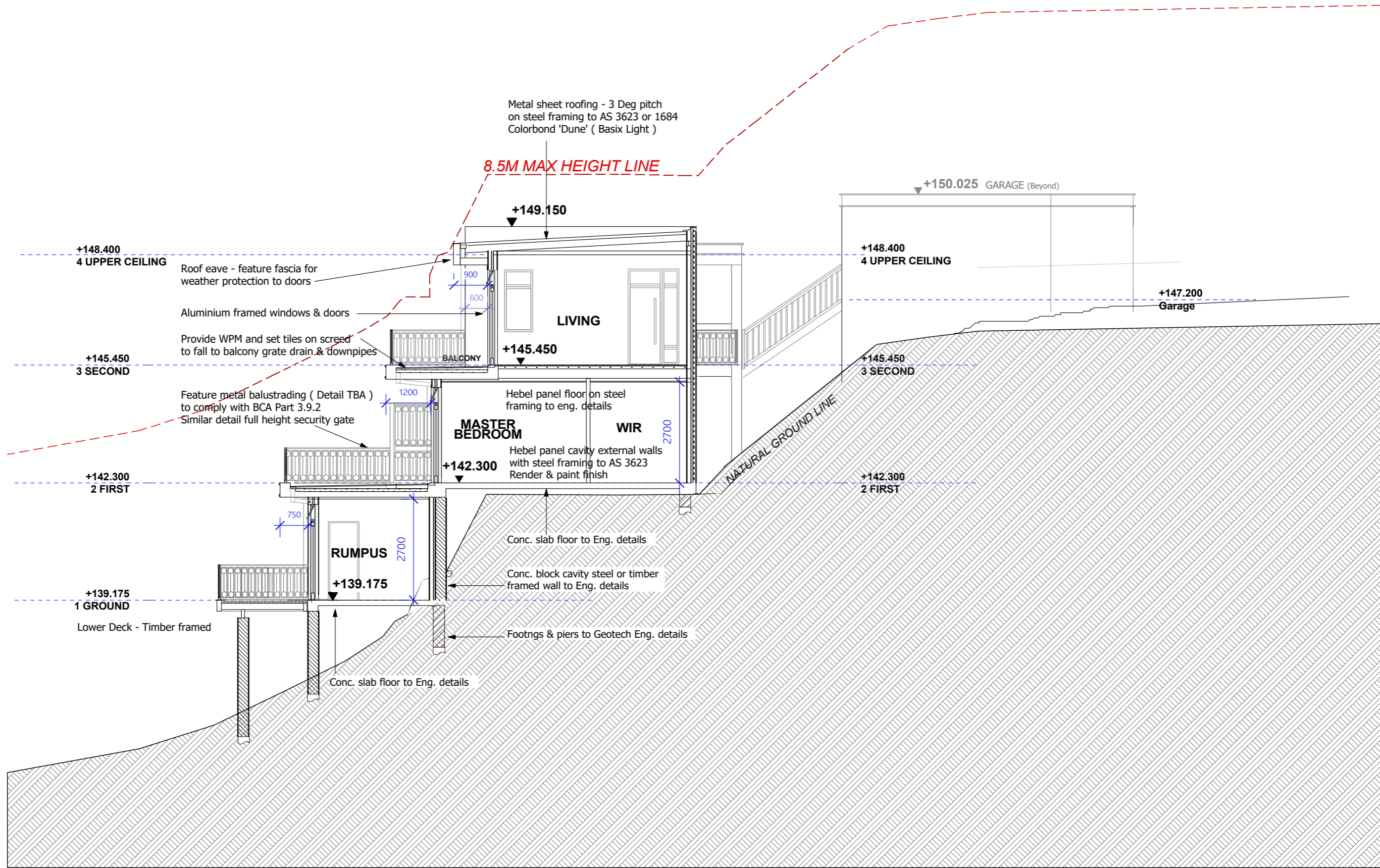

NKP ARCHITECTURE
 NSW ARB No. 10425
 BEVERLY HILLS
 SYDNEY NSW 2209
 M: 04 2072 5400
 E: neil@nkparchitecture.com.au
 W: nkparchitecture.com.au

CLIENT:
MR JACK ZHANG

PROJECT ADDRESS:
**No. 12-14 GLADYS AVENUE,
 FRENCHS FOREST NSW 2030**

REVISION HISTORY:

DATE	COMMENT	REV.
16.03.22	FOR CONSULTANTS	A
23.03.22	FOR CONSULTANTS	A
30.03.22	FOR CONSULTANTS	A
15 Aug.22	Consultant check - DA	A
15 Aug.22	Issued for DA	B

GENERAL NOTES:

- These plans are subject copyright and must not be used copied or reproduced without the authority of the designer
- The Builder is to verify dimensions prior to commencement
- If any discrepancies arise they are to be reported to the designer prior to the commencement of the works
- Do not scale figured dimensions or dimension is not shown or is required consult with the designer
- Do not alter the design either architecturally or structurally without prior consultation with the designer or engineer

DRAWING:
LOT 2 - PROPOSED SECTION A-A

SCALE:
1:100 @ A3

DRAWING NO.
DA 05

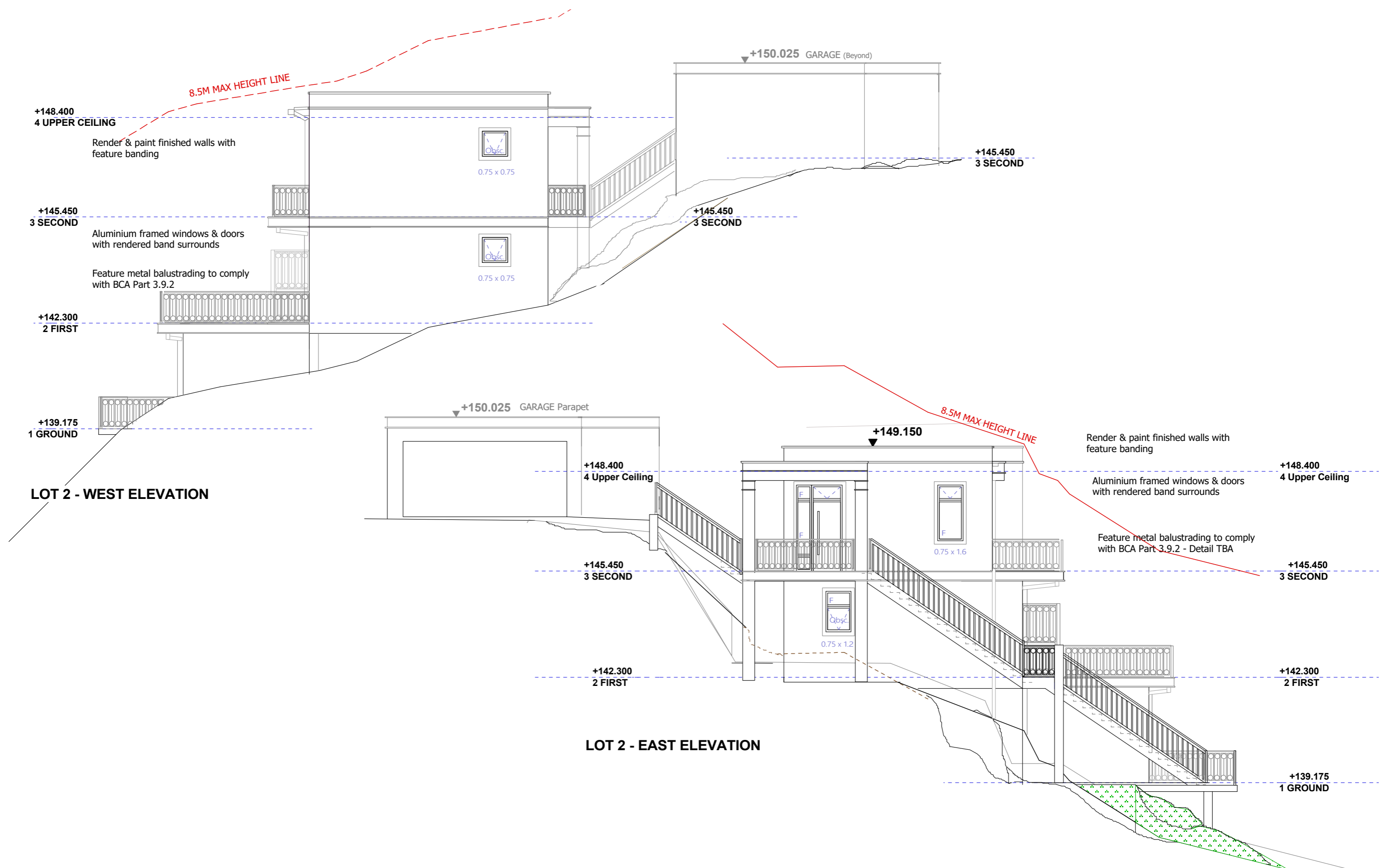

LOT 2 - WEST ELEVATION

LOT 2 - EAST ELEVATION



NKP ARCHITECTURE
 NSW ARB No. 10425
 BEVERLY HILLS
 SYDNEY NSW 2209
 M: 04 2072 5400
 E: neil@nkparchitecture.com.au
 W: nkparchitecture.com.au

CLIENT:
MR JACK ZHANG

PROJECT ADDRESS:
**No. 12-14 GLADYS AVENUE,
 FRENCHS FOREST NSW 2030**

REVISION HISTORY:

DATE	COMMENT	REV.
16.03.22	FOR CONSULTANTS	A
23.03.22	FOR CONSULTANTS	A
30.03.22	FOR CONSULTANTS	A
15 Aug.22	Issued for DA	B

GENERAL NOTES:

- These plans are subject copyright and must not be used copied or reproduced without the authority of the designer
- The Builder is to verify dimensions prior to commencement
- If any discrepancies arise they are to be reported to the designer prior to the commencement of the works
- Do not scale figured dimensions
- is not shown or is required consult with the designer
- Do not alter the design either architecturally or structurally without prior consultation with the designer or engineer

DRAWING:
LOT 2 - EAST & WEST ELEVATION

NORTH

SCALE:
1:100 @ A3

DRAWING NO.
DA 06

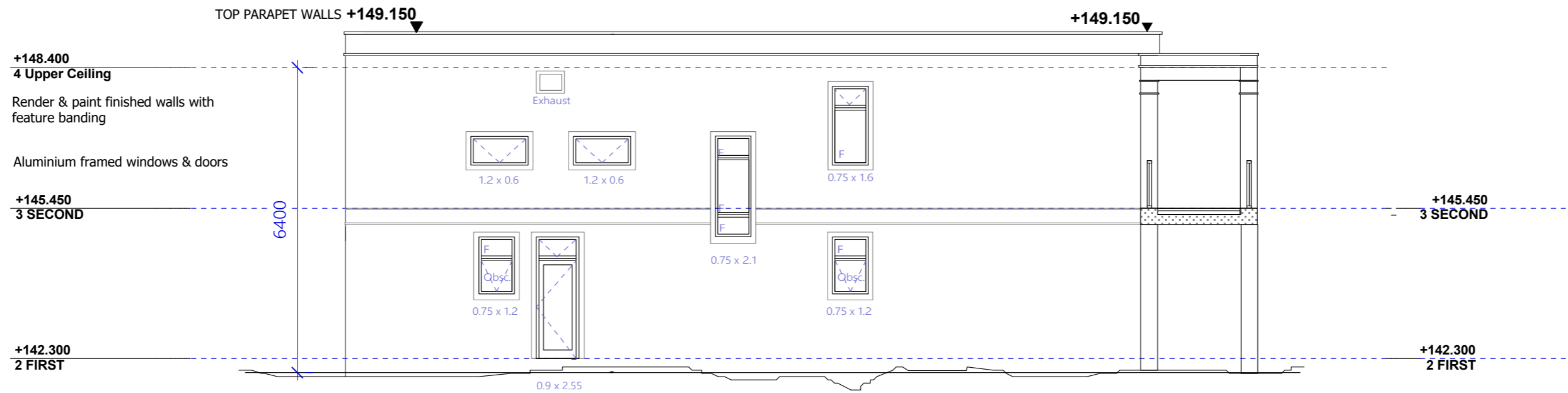

LOT 2 - SOUTH ELEVATION

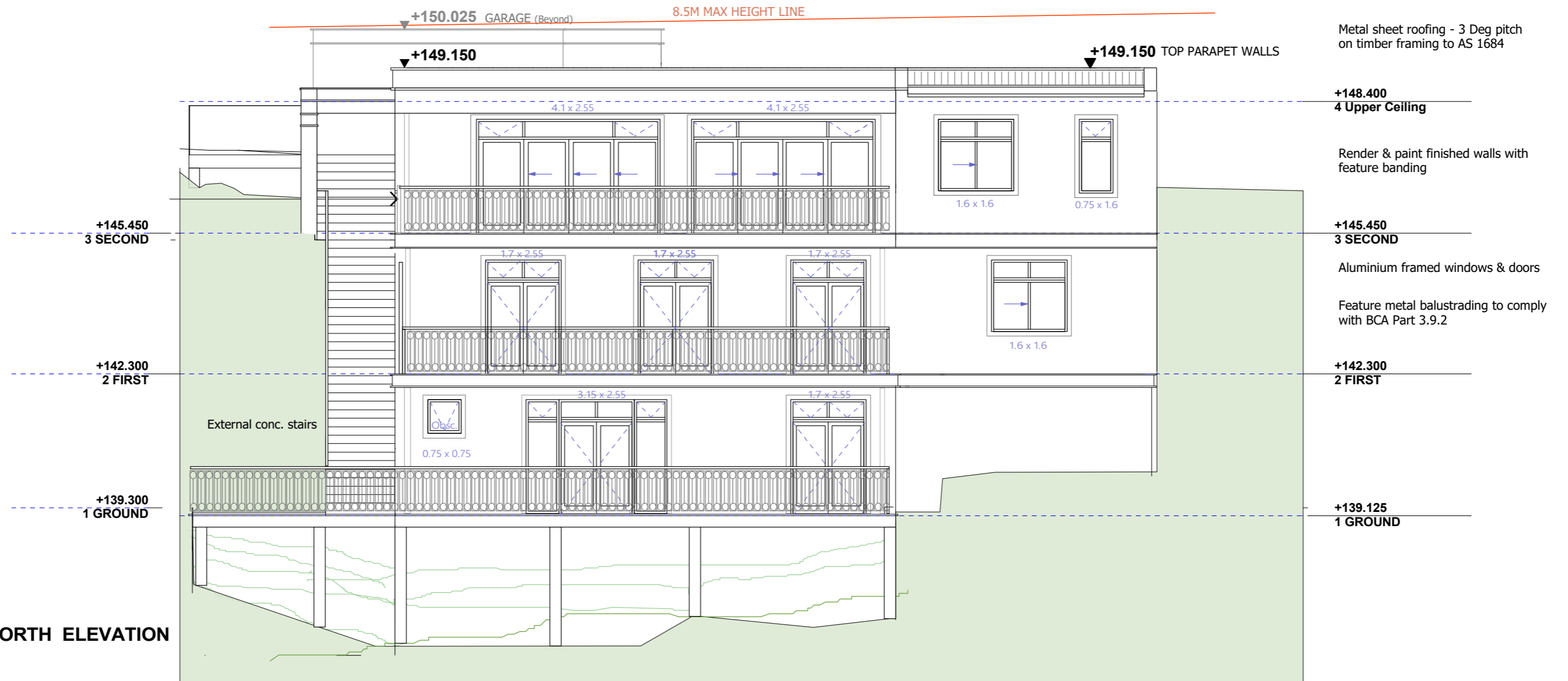

LOT 2 - NORTH ELEVATION



NKP ARCHITECTURE
 NSW ARB No. 10425
 BEVERLY HILLS
 SYDNEY NSW 2209
 M: 04 2072 5400
 E: neil@nkparchitecture.com.au
 W: nkparchitecture.com.au

CLIENT:

MR JACK ZHANG

PROJECT ADDRESS:

**No. 12-14 GLADYS AVENUE,
 FRENCHS FOREST NSW 2030**

REVISION HISTORY:

DATE	COMMENT	REV.
16.03.22	FOR CONSULTANTS	A
23.03.22	FOR CONSULTANTS	A
30.03.22	FOR CONSULTANTS	A
15 Aug.22	Issued for DA	B

GENERAL NOTES:

- These plans are subject copyright and must not be used copied or reproduced without the authority of the designer
- The Builder is to verify dimensions prior to commencement
- If any discrepancies arise they are to be reported to the designer prior to the commencement of the works
- Do not scale figured dimensions
- is not shown or is required consult with the designer
- Do not alter the design either architecturally or structurally without prior consultation with the designer or engineer

DRAWING:

LOT 2 - NORTH & SOUTH ELEVATION

NORTH

SCALE:
1:100 @ A3

DRAWING NO.

DA 07

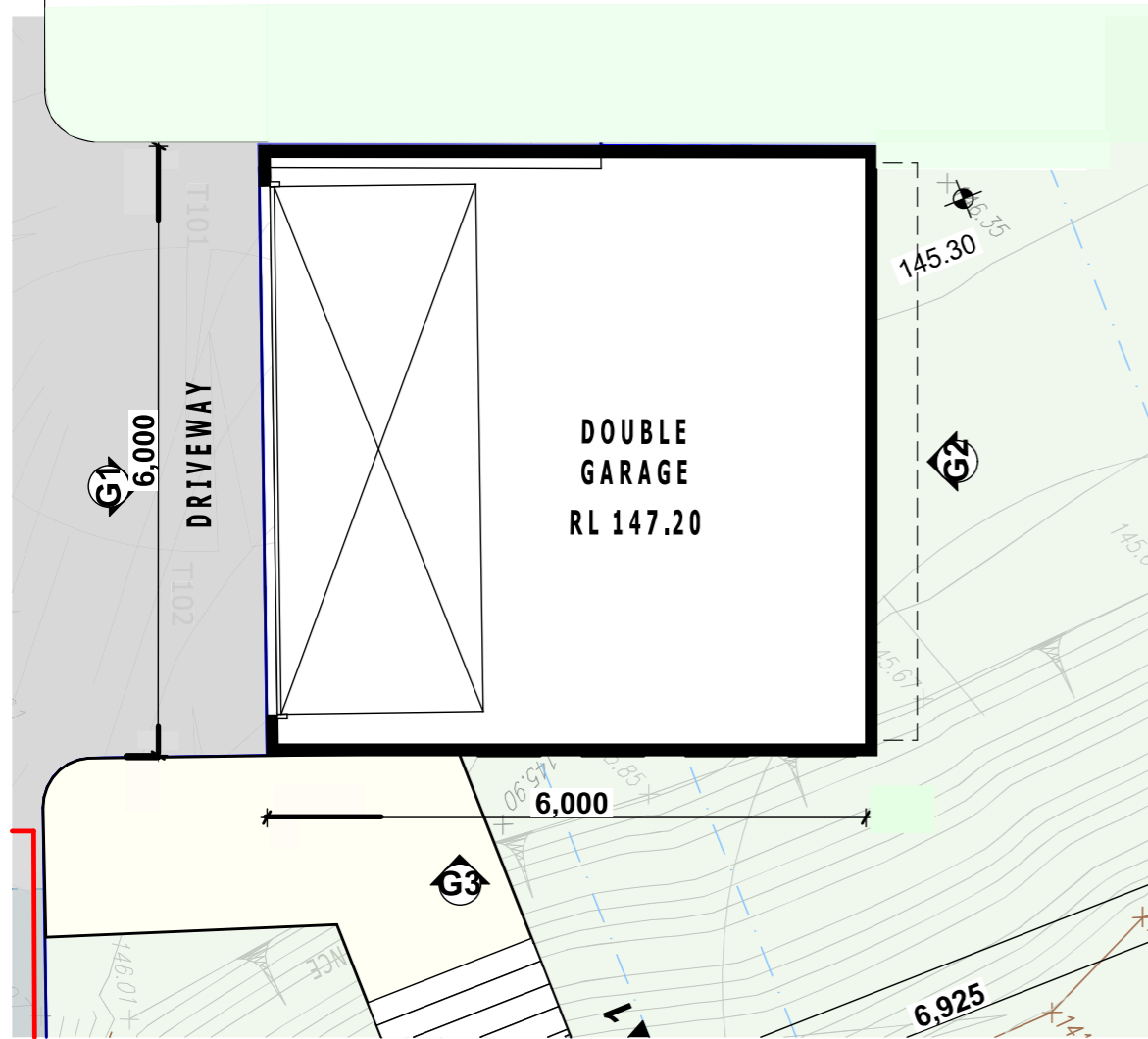

1. GARAGE FLOOR PLAN 1:75

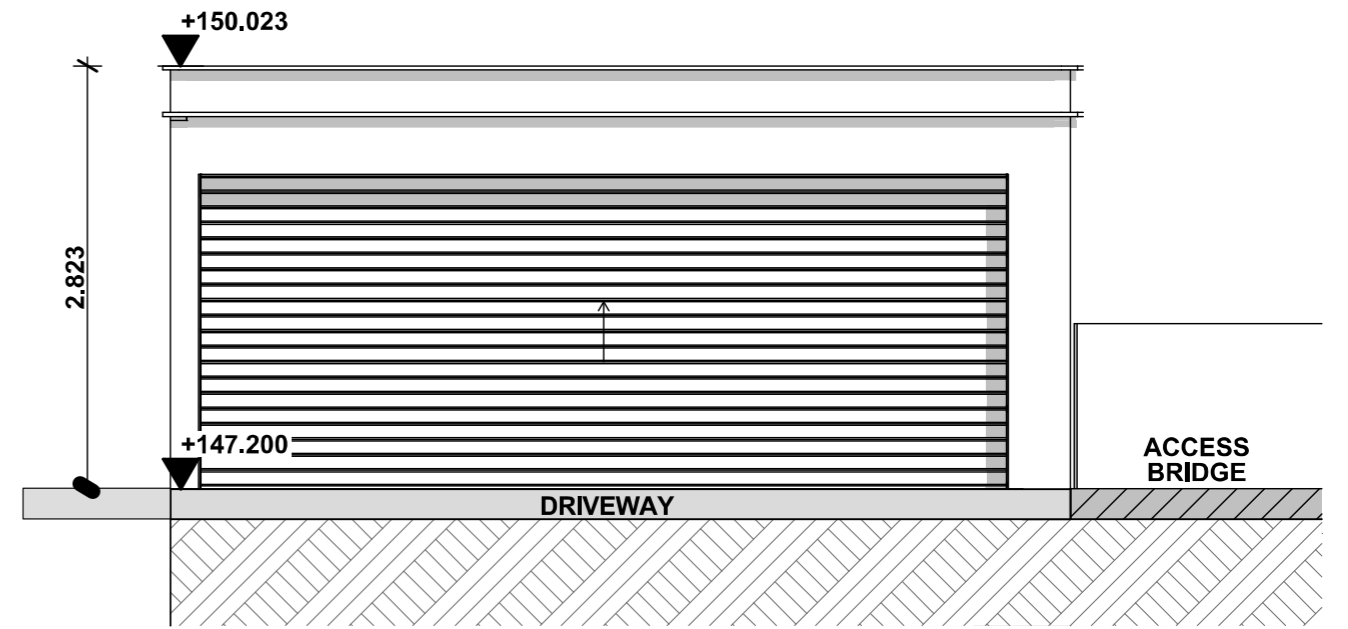

G1 EAST ELEVATION 1:50

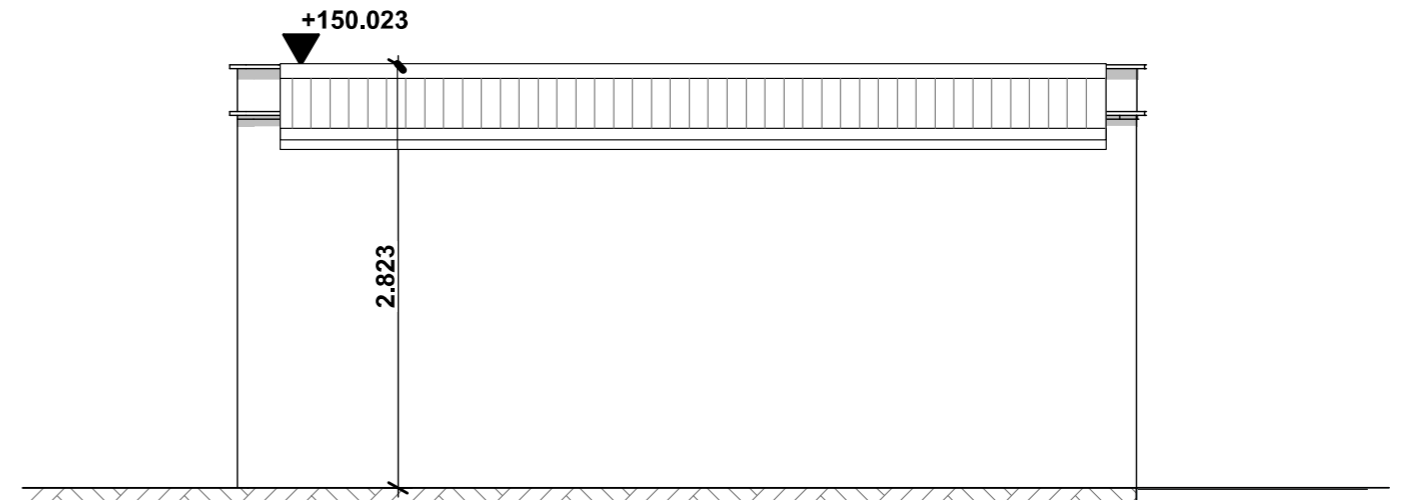

G2 WEST ELEVATION 1:50

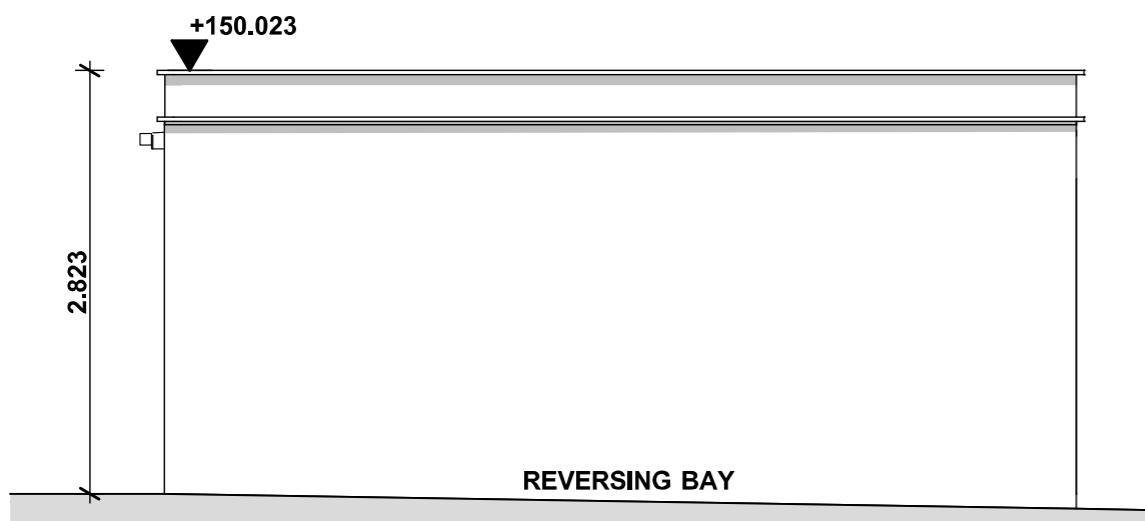

G4 SOUTH ELEVATION 1:50

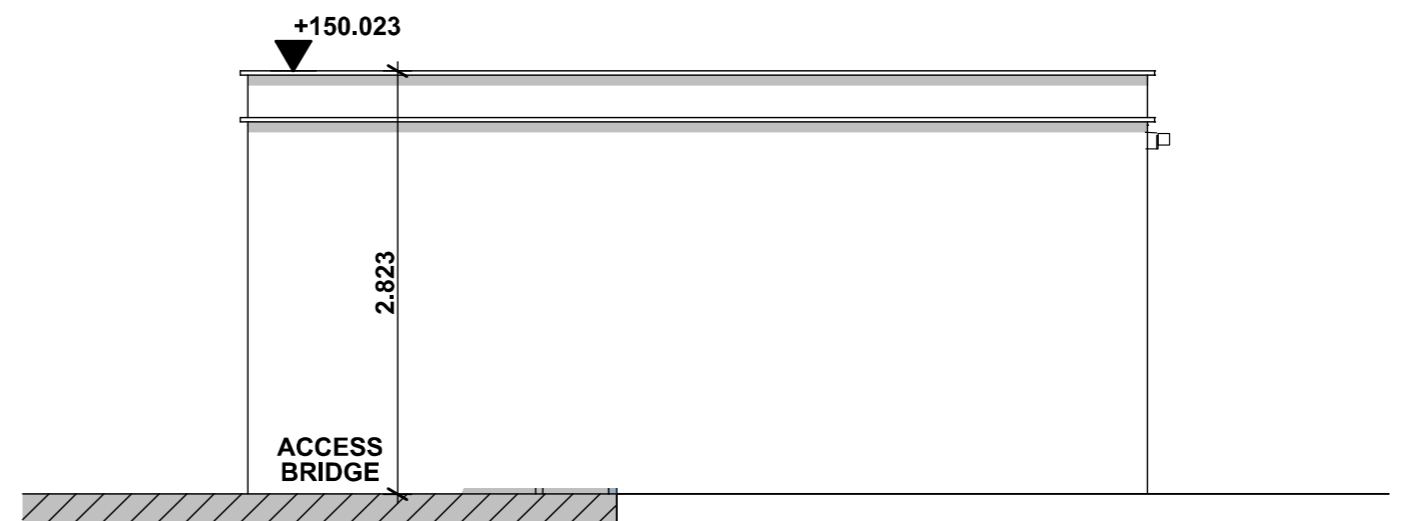

G3 NORTH ELEVATION 1:50



NKP ARCHITECTURE
NSW ARB No. 10425
BEVERLY HILLS
SYDNEY NSW 2209
M: 04 2072 5400
E: neil@nkparchitecture.com.au
W: nkparchitecture.com.au

CLIENT:
MR JACK ZHANG

PROJECT ADDRESS:
**No. 12-14 GLADYS AVENUE,
FRENCHS FOREST NSW 2030**

REVISION HISTORY:		
DATE	COMMENT	REV.
16.03.22	FOR CONSULTANTS	A
23.03.22	FOR CONSULTANTS	A
30.03.22	FOR CONSULTANTS	A

GENERAL NOTES:
 ■ These plans are subject copyright and must not be used, copied or reproduced without the authority of the designer.
 ■ The Builder is to verify dimensions prior to commencement.
 ■ If any discrepancies arise they are to be reported to the designer prior to the commencement of the works.
 ■ Do not scale, use figured dimensions only. If a dimension is not shown or is required consult with the designer.
 ■ Do not alter the design either architecturally or structurally without prior consultation with the designer or engineer.

DRAWING:
LOT 2 - PROPOSED GARAGE PLAN & ELEVATIONS

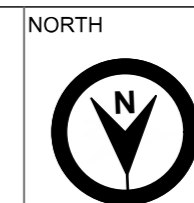

NORTH
SCALE:
1:75, 1:50, 1:100@ A3
DRAWING NO.
DA 08

LOT 2 - PROPOSED FINISHES - DARK EARTH COLOURS

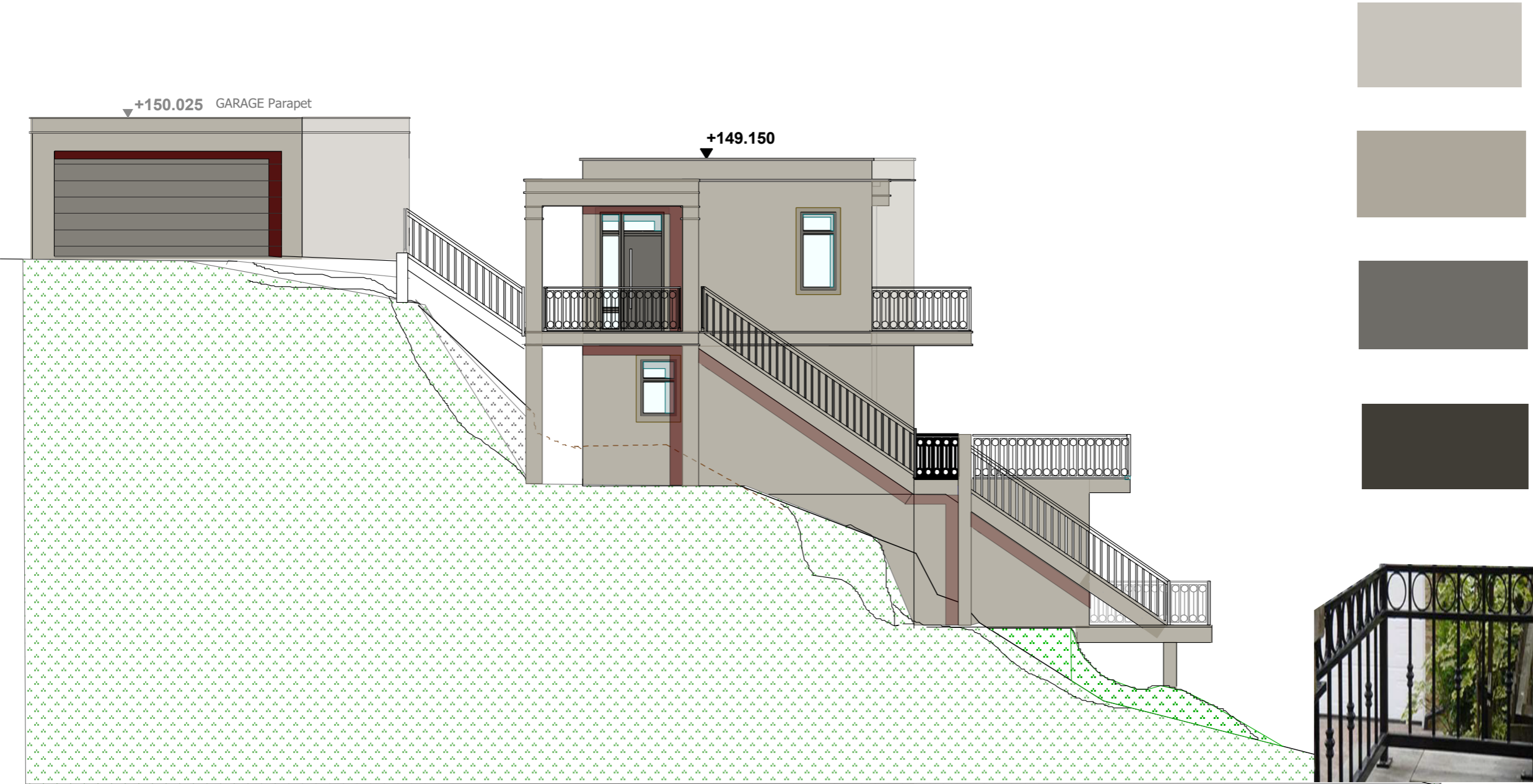

Roof
Sheet Metal (3 Deg Pitch)
Dulux Colorbond "Dune"

External Walls
Rendered Hebel panel with paint finish
Paint downpipes to match wall
Dulux "Water Rock"

Garage & Front Door
Dulux Colorbond "Wallaby"

Aluminium framed Windows & Doors
Dulux Powdercote "Dark Metal"

Feature wrought iron balustrades
Dulux Powdercote "Dark Metal"



NKP ARCHITECTURE
NSW ARB No. 10425
BEVERLY HILLS
SYDNEY NSW 2209
M: 04 2072 5400
E: neil@nkparchitecture.com.au
W: nkparchitecture.com.au

CLIENT:
MR JACK ZHANG

PROJECT ADDRESS:
**No. 12-14 GLADYS AVENUE,
FRENCHS FOREST NSW 2030**

REVISION HISTORY:

DATE	COMMENT	REV.
16.03.22	FOR CONSULTANTS	A
23.03.22	FOR CONSULTANTS	A
30.03.22	FOR CONSULTANTS	A

GENERAL NOTES:

- These plans are subject copyright and must not be used copied or reproduced without the authority of the designer
- The Builder is to verify dimensions prior to commencement
- If any discrepancies arise they are to be reported to the designer prior to the commencement of the works
- Do not scale figured dimensions
- is not shown or is required consult with the designer
- Do not alter the design either architecturally or structurally without prior consultation with the designer or engineer

DRAWING:
LOT 2 - PROPOSED COLOURS & FINISHES

SCALE:
1:100 @ A3

DRAWING NO.
**Colours & Finishes
Schedule**

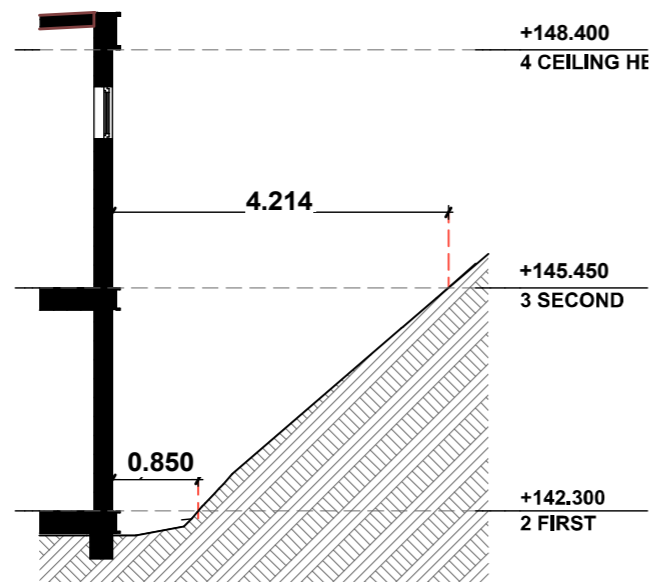
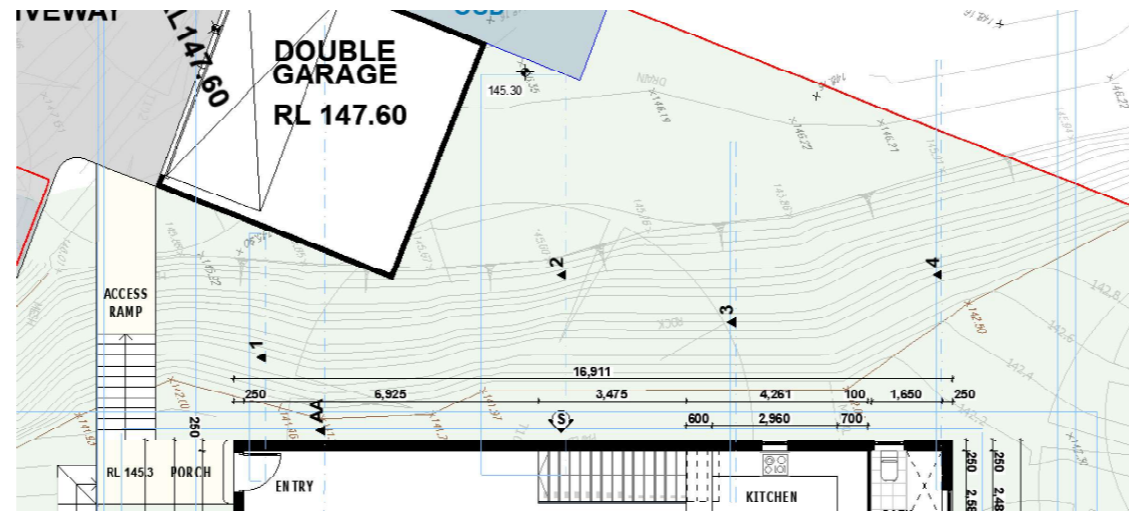

SECTION 1

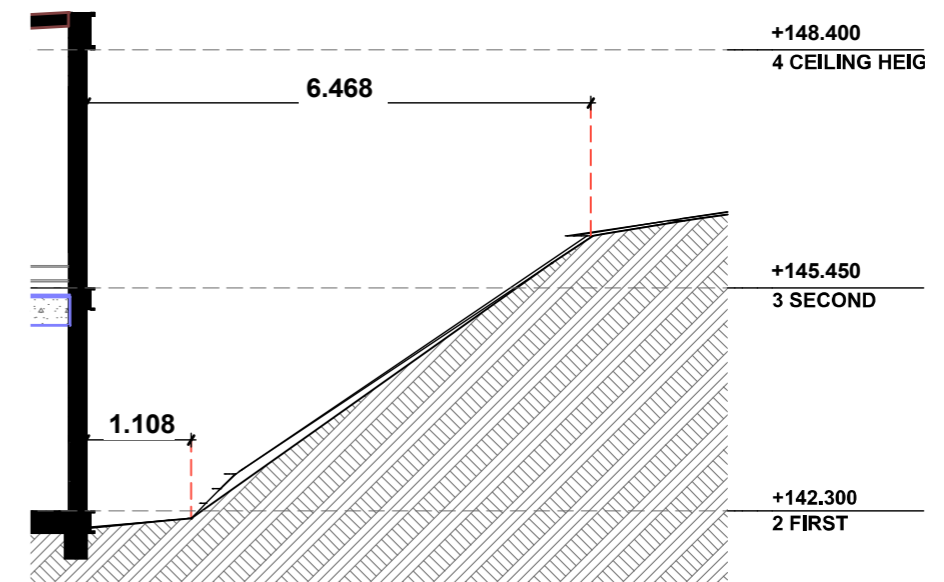

SECTION 2

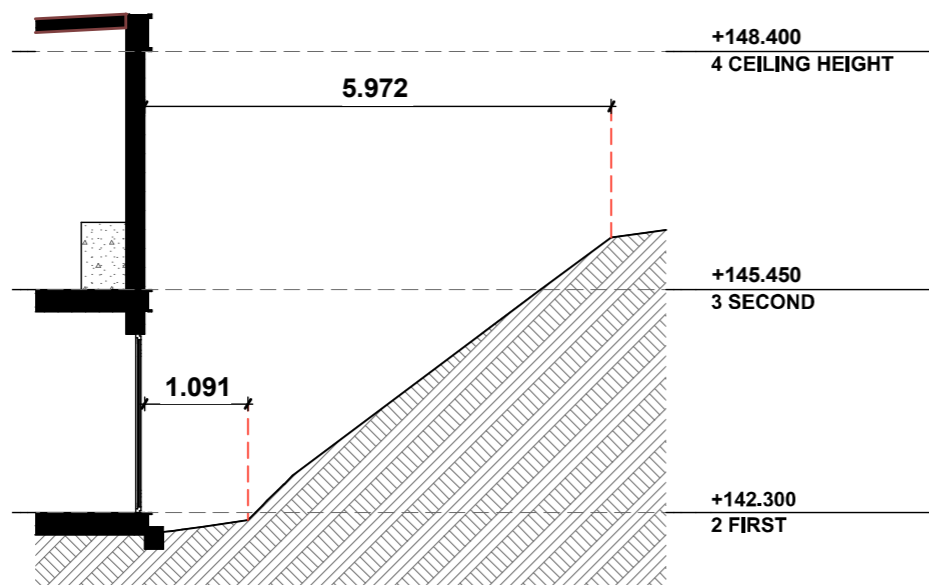

SECTION 3

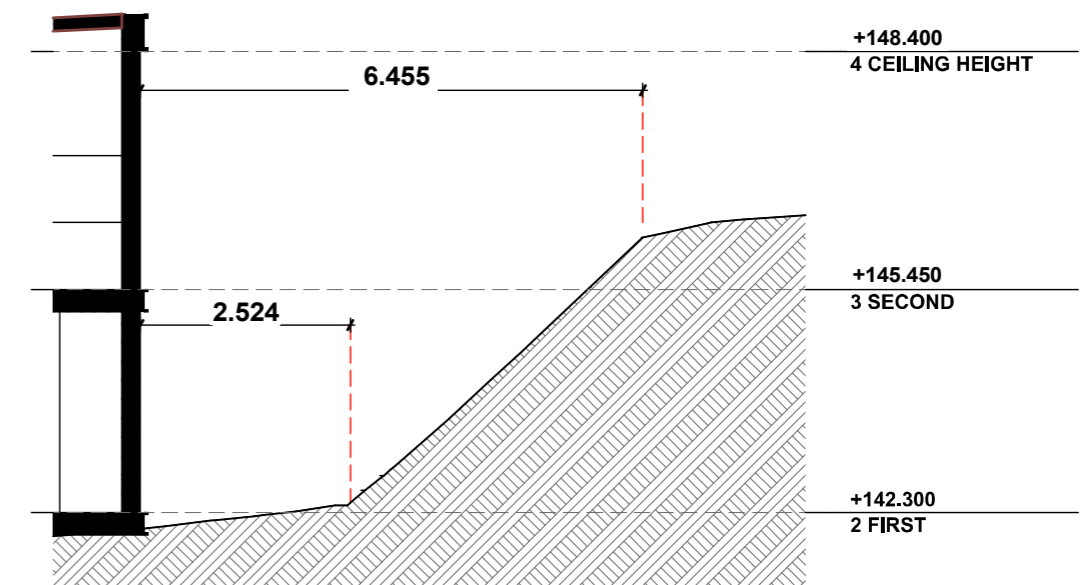

SECTION 4



NKP ARCHITECTURE
NSW ARB No. 10425
BEVERLY HILLS
SYDNEY NSW 2209
M: 04 2072 5400
E: neil@nkparchitecture.com.au
W: nkparchitecture.com.au

CLIENT:
MR JACK ZHANG

PROJECT ADDRESS:
**No. 12-14 GLADYS AVENUE,
FRENCHS FOREST NSW 2030**

REVISION HISTORY:		
DATE	COMMENT	REV.
16.03.22	FOR CONSULTANTS	A
23.03.22	FOR CONSULTANTS	A
30.03.22	FOR CONSULTANTS	A

GENERAL NOTES:

- These plans are subject copyright and must not be used, copied or reproduced without the authority of the designer. The Builder is to verify dimensions prior to commencement.
- If any discrepancies arise they are to be reported to the designer prior to the commencement of the works.
- Do not scale, use figured dimensions only. If a dimension is not shown or is required consult with the designer.
- Do not alter the design either architecturally or structurally without prior consultation with the designer or engineer.

DRAWING:
LOT 2 - PROXIMITY TO CLIFF

NORTH

SCALE:
1:100@ A3

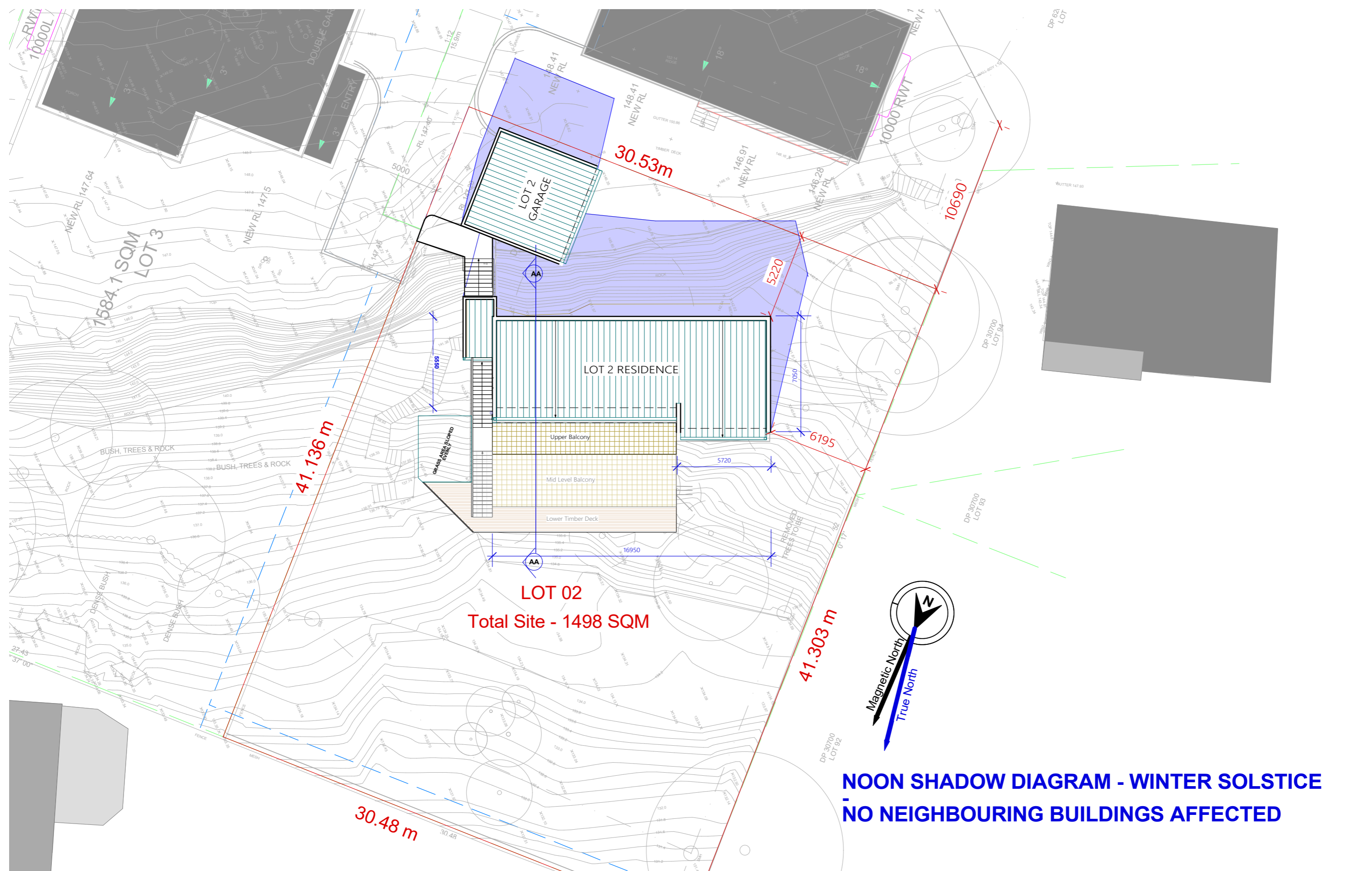

LOT 02
Total Site - 1498 SQM

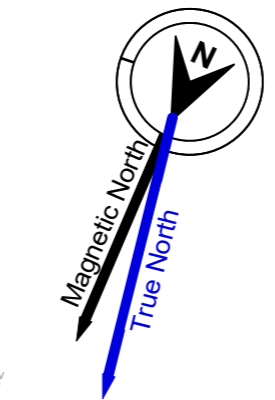

NOON SHADOW DIAGRAM - WINTER SOLSTICE
NO NEIGHBOURING BUILDINGS AFFECTED



NKP ARCHITECTURE
 NSW ARB No. 10425
 BEVERLY HILLS
 SYDNEY NSW 2209
 M: 04 2072 5400
 E: neil@nkparchitecture.com.au
 W: nkparchitecture.com.au

CLIENT:
MR JACK ZHANG

PROJECT ADDRESS:
**No. 12-14 GLADYS AVENUE,
 FRENCHS FOREST NSW 2030**

REVISION HISTORY:

DATE	COMMENT	REV.
16.03.22	FOR CONSULTANTS	A
23.03.22	FOR CONSULTANTS	A
30.03.22	FOR CONSULTANTS	A
15 Aug.22	Issued for DA	B

GENERAL NOTES:

- These plans are subject copyright and must not be used copied or reproduced without the authority of the designer
- The Builder is to verify dimensions prior to commencement
- If any discrepancies arise they are to be reported to the designer prior to the commencement of the works
- Do not scale figured dimensions
- is not shown or is required consult with the designer
- Do not alter the design either architecturally or structurally without prior consultation with the designer or engineer

DRAWING:
LOT 2 - Noon Shadow Diagram



SCALE:
1: 200 @ A3

DRAWING NO.
SD 01

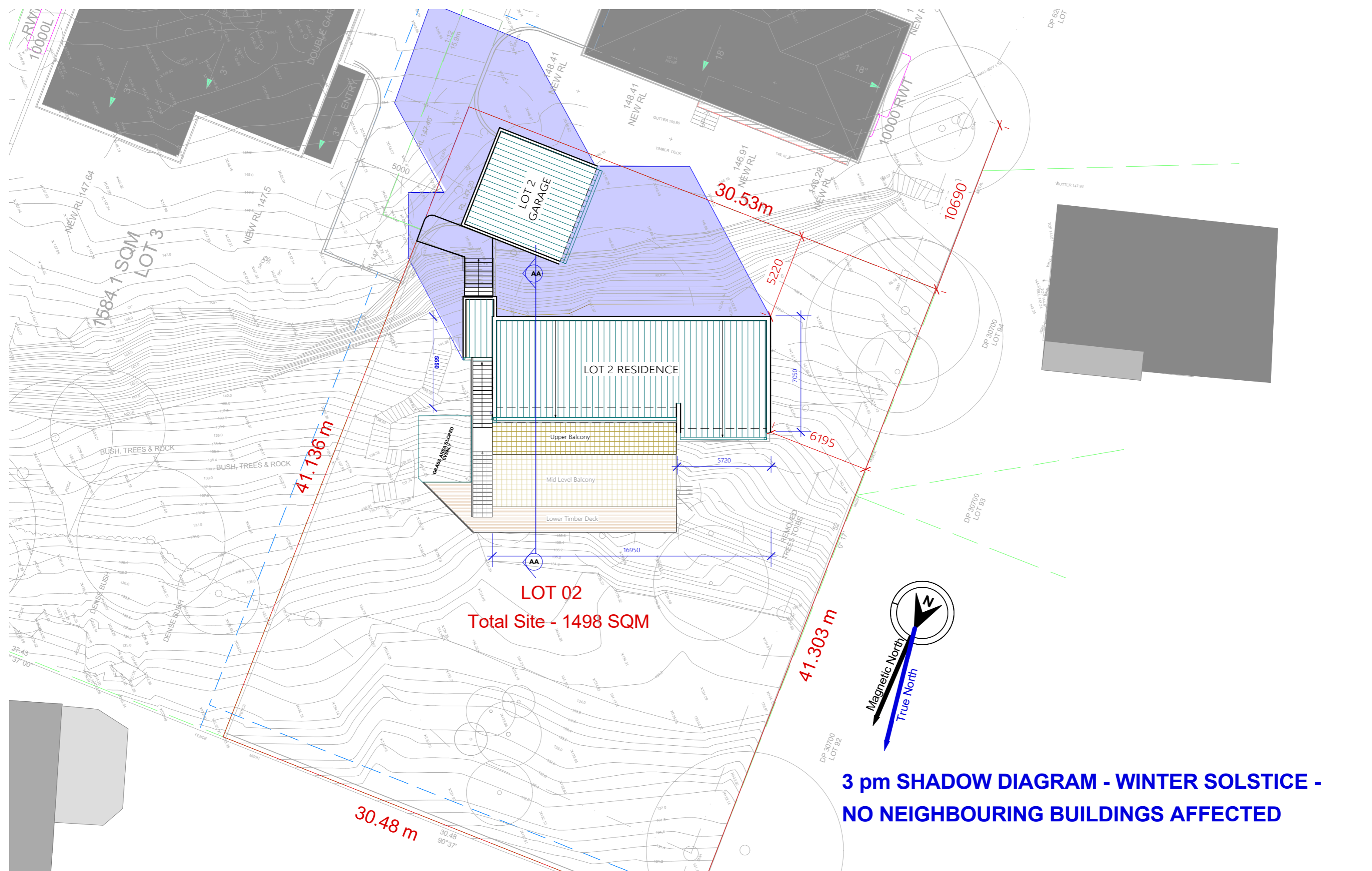

NKP ARCHITECTURE
NSW ARB No. 10425
BEVERLY HILLS
SYDNEY NSW 2209
M: 04 2072 5400
E: neil@nkparchitecture.com.au
W: nkparchitecture.com.au

CLIENT:
MR JACK ZHANG

PROJECT ADDRESS:
**No. 12-14 GLADYS AVENUE,
FRENCHS FOREST NSW 2030**

REVISION HISTORY:		
DATE	COMMENT	REV.
16.03.22	FOR CONSULTANTS	A
23.03.22	FOR CONSULTANTS	A
30.03.22	FOR CONSULTANTS	A
15 Aug.22	Issued for DA	B

GENERAL NOTES:

- These plans are subject copyright and must not be used copied or reproduced without the authority of the designer
- The Builder is to verify dimensions prior to commencement
- If any discrepancies arise they are to be reported to the designer prior to the commencement of the works
- Do not scale figured dimensions
- is not shown or is required consult with the designer
- Do not alter the design either architecturally or structurally without prior consultation with the designer or engineer.

DRAWING:
LOT 2 - Noon Shadow Diagram

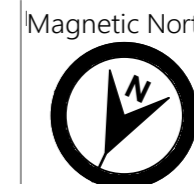

Magnetic North
SCALE:
1: 200 @ A3
DRAWING NO.
SD 01

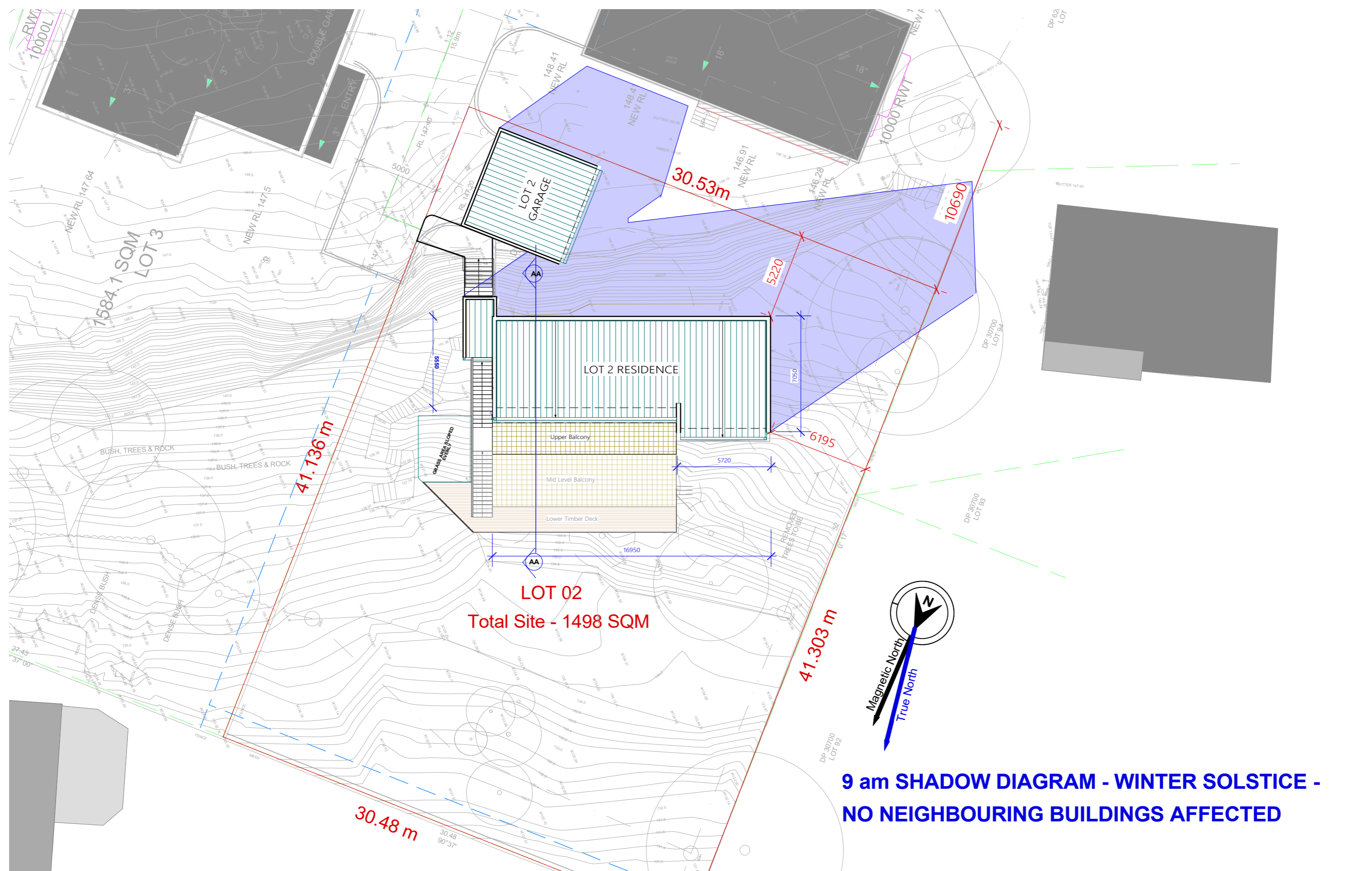

9 am SHADOW DIAGRAM - WINTER SOLSTICE - NO NEIGHBOURING BUILDINGS AFFECTED

NKP ARCHITECTURE
 NSW ARB No. 10425
 BEVERLY HILLS
 SYDNEY NSW 2209
 M: 04 2072 5400
 E: neil@nkparchitecture.com.au
 W: nkparchitecture.com.au

CLIENT:
MR JACK ZHANG

PROJECT ADDRESS:
**No. 12-14 GLADYS AVENUE,
 FRENCHS FOREST NSW 2030**

REVISION HISTORY:

DATE	COMMENT	REV.
16.03.22	FOR CONSULTANTS	A
23.03.22	FOR CONSULTANTS	A
30.03.22	FOR CONSULTANTS	A
15 Aug.22	Issued for DA	B

GENERAL NOTES:

- These plans are subject copyright and must not be used copied or reproduced without the authority of the designer
- The Builder is to verify dimensions prior to commencement
- If any discrepancies arise they are to be reported to the designer prior to the commencement of the works
- Do not scale figured dimensions
- is not shown or is required consult with the designer
- Do not alter the design either architecturally or structurally without prior consultation with the designer or engineer.

DRAWING:
LOT 2 - Noon Shadow Diagram

Magnetic North

SCALE:
 1: 200 @ A3

DRAWING NO.
SD 03