

 northern
beaches
council

**THIS PLAN IS TO BE READ IN
CONJUNCTION WITH
DEFERRED COMMENCEMENT CONSENT**

DA NUMBER: DA2019/0229

**(Activation of consent must be obtained from
Northern Beaches Council)**

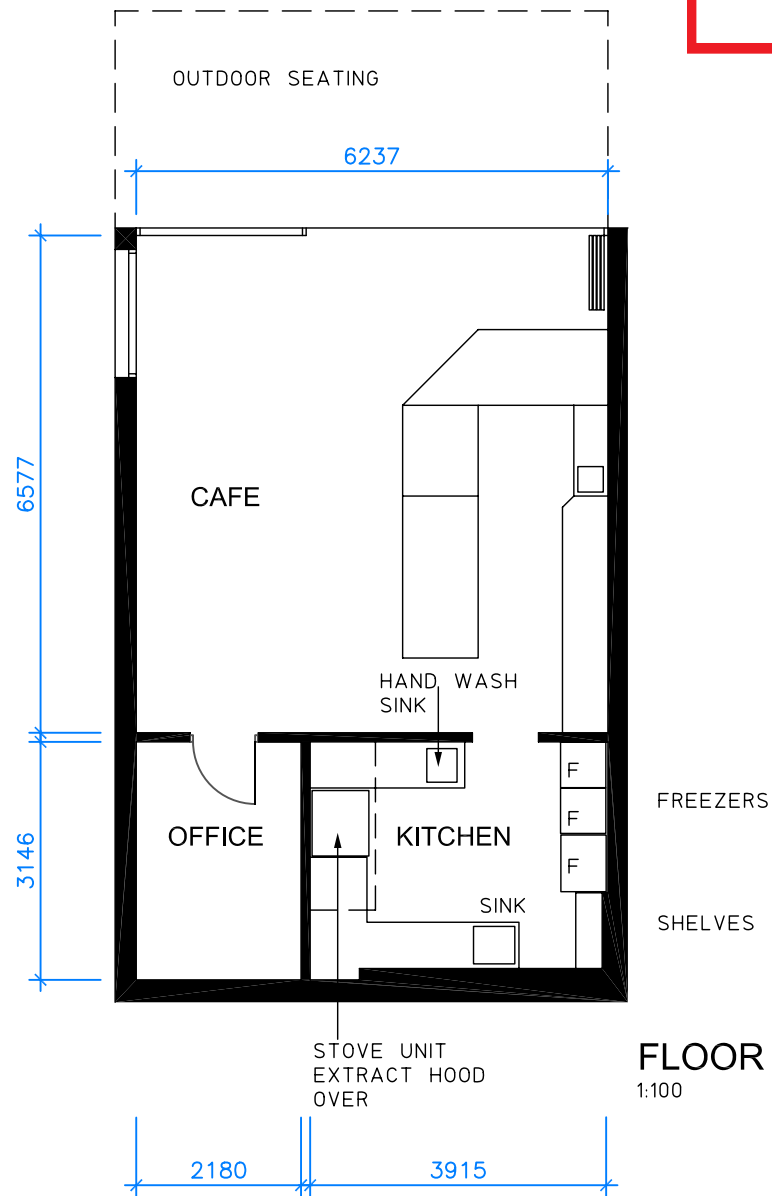
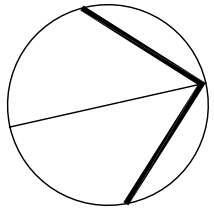

FLOOR PLAN
1:100

BIN ENLOSURE

MAXWELTON PLACE

EXISTING L&C TIMBE RFNECE

RESIDENTIAL LOT

LOT 18

EXISTING RETAIL UNITS

EXISTING RESIDENTIAL UNITS

SITE PLAN
1:200

A3

ISSUE A	DATE 11.12.18	AMENDMENT DEVELOPMENT APPROVAL	<p>ABN 75 001 873 669 Arctect Pty. Ltd. trading as Hugh Slatyer & Associates</p> <p>PO Box 949 St.Ives NSW 2075 email : hughslatyer@bigpond.com</p> <p>T: (02) 9440 5788 M: 0414 256 939</p>	<p>HSA architects</p> <p>Registration 3311 NSW Board of Architects</p>	PROJECT 18/99 ALFRED STREET NARRAWEENA	DRAWING SITE 7 FLOOR PLAN	88918.01			
							SCALE	DATE	APPROVED	ISSUE
							1:100 1:200	DEC.18		A