



COLOUR

GENERAL BUILDING						
A	GROUND FLOOR COLOUR	TAUBMANS "OBERON PURPLE" T08 161-3	B4A096 180 160 150	H	WINDOWS & DOORS	EXISTING NATURAL ANODIZED ALUMINIUM 
B	FIRST FLOOR COLOUR	TAUBMANS "KABISTAN" T08 164-2	BFACA2 191 172 162	J	GARAGE DOORS	COLOURBOND "PAPERBARK" 
C	SECOND FLOOR COLOUR	TAUBMANS "NOCELLO" T08 161-2	D2C4B6 210 196 182	K	LETTER BOXES	DURATEC ZEUS CHARCOAL 
D	THIRD FLOOR COLOUR	TAUBMANS "BEIGE ROSE" T08 160-1	DCCDBD 220 205 189	L	SPIGGOTS, RAIL & SPITTERS	MICROPOLISHED STAINLESS STEEL 
E	BALCONY, SOFFIT & EAVES	DULUX- NATURAL WHITE	EEEECE5 238 236 229	M	GLASS BALUSTRADE	
F	HOB, SLAB EDGE TO DRIPLINE, BEAMS, & CENTER BLADE WALL	TAUBMANS "COOL BLUE" T08 63-1	C5E4E7 197 228 231			
G	VERTICAL BLADE WALLS	TAUBMANS "COOL BLUE" T08 63-1				

Rev	Date dd.mm.yy	Description	DP Full Name	Reg No
	11.08.2023	DA ISSUE	Stephen R Fayle	DEP0000699

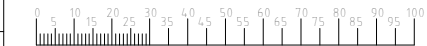

GENERAL NOTES
 1. CONTRACTORS MUST VERIFY ALL DIMENSIONS ON SITE PRIOR TO THE COMMENCEMENT OF ANY WORK OR THE PREPARATION OF SHOP DRAWINGS.
 2. FIGURED DIMENSIONS TO BE USED IN PREFERENCE TO SCALED DIMENSIONS.
 USE OF THESE DRAWINGS
 The design and details shown on these drawings are applicable to this project only and may not be reproduced in whole or in part or be used for any other project or purpose without the written permission of Woodhouse & Danks Pty. Ltd. with whom copyright resides.

No. DATE REVISION OR ISSUE
 11.08.2023 DA ISSUE
 DWN. CHK. No. DATE REVISION OR ISSUE DWN. CHK.

Proposed Alteration & Additions
 157 Ocean St, Narrabeen
 NSW
Colour Schedule

WOODHOUSE & DANKS ARCHITECTS
 Suite 207 - Level 2, 20 Dale Street, Brookvale, NSW 2100
 T: (02) 9939 8810 F: (02) 9939 8830 E: admin@woodhousedanks.com.au

JOB No. 17009
DWG. No. DA-12
DATE Aug2023
SCALE 1:100@A3
DRAWN rjo

WOODHOUSE & DANKS ARCHITECTS PTY LTD
 ABN: 26 064 690 106
 APRN: 3274
 CAD FILE: E:\STEPHEN FAYLE PROJ\1157 Ocean St Narrabeen\Revit\2023.08.29_157 Ocean St Narrabeen\Ocean St Narrabeen_2023.08.09.rvt

COLOUR SCHEDULE:

GENERAL BUILDING COLOUR		
A	GROUND FLOOR COLOUR	TAUBMANS "OBERON PURPLE" T08 161-3
B	FIRST FLOOR COLOUR	TAUBMANS "KABISTAN" T08 164-2
C	SECOND FLOOR COLOUR	TAUBMANS "NOCELLO" T08 161-2
D	THIRD FLOOR COLOUR	TAUBMANS "BEIGE ROSE" T08 160-1
E	BALCONY, SOFFIT & EAVES	DULUX- NATURAL WHITE
F	HOB, SLAB EDGE TO DRIPLINE, BEAMS, & CENTER BLADE WALL	TAUBMANS "COOL BLUE" T08 63-1
G	VERTICAL BLADE WALLS	TAUBMANS "COOL BLUE" T08 63-1
H	WINDOWS & DOORS	EXISTING NATURAL ANODIZED ALUMINIUM
J	GARAGE DOORS	COLOURBOND "PAPERBARK"
K	LETTER BOXES	DURATEC ZEUS CHARCOAL
L	SPIGGOTS, RAIL & SPITTERS	MICROPOLISHED STAINLESS STEEL



1 North Elevation
1 : 100

Rev	Date dd.mm.yy	Description	DP Full Name	Reg No
	11.08.2023	DA ISSUE	Stephen R Fayle	DEP0000699



GENERAL NOTES
 1. CONTRACTORS MUST VERIFY ALL DIMENSIONS ON SITE PRIOR TO THE COMMENCEMENT OF ANY WORK OR THE PREPARATION OF SHOP DRAWINGS.
 2. FIGURED DIMENSIONS TO BE USED IN PREFERENCE TO SCALED DIMENSIONS.
 USE OF THESE DRAWINGS
 The design and details shown on these drawings are applicable to this project only and may not be reproduced in whole or in part or be used for any other project or purpose without the written permission of Woodhouse & Danks Pty. Ltd. with whom copyright resides.

No.	DATE	REVISION OR ISSUE	DWN.	CHK.	No.	DATE	REVISION OR ISSUE	DWN.	CHK.
	11.08.2023	DA ISSUE							

Proposed Alteration & Additions
 157 Ocean St, Narrabeen
 NSW
Propose North Elevation

WOODHOUSE & DANKS ARCHITECTS
 Suite 207 - Level 2, 20 Dale Street, Brookvale, NSW 2100
 T: (02) 9939 8810 F: (02) 9939 8830 E: admin@woodhousedanks.com.au

17009
 DWG. No. **DA-21**
 DATE **Aug2023**
 SCALE **1:100@A3**
 DRAWN **rjo**

COLOUR SCHEDULE:

GENERAL BUILDING COLOUR		
A	GROUND FLOOR COLOUR	TAUBMANS "OBERON PURPLE" T08 161-3
B	FIRST FLOOR COLOUR	TAUBMANS "KABISTAN" T08 164-2
C	SECOND FLOOR COLOUR	TAUBMANS "NOCELLO" T08 161-2
D	THIRD FLOOR COLOUR	TAUBMANS "BEIGE ROSE" T08 160-1
E	BALCONY, SOFFIT & EAVES	DULUX- NATURAL WHITE
F	HOB, SLAB EDGE TO DRIPLINE, BEAMS, & CENTER BLADE WALL	TAUBMANS "COOL BLUE" T08 63-1
G	VERTICAL BLADE WALLS	TAUBMANS "COOL BLUE" T08 63-1
H	WINDOWS & DOORS	EXISTING NATURAL ANODIZED ALUMINIUM
J	GARAGE DOORS	COLOURBOND "PAPERBARK"
K	LETTER BOXES	DURATEC ZEUS CHARCOAL
L	SPIGGOTS, RAIL & SPITTERS	MICROPOLISHED STAINLESS STEEL

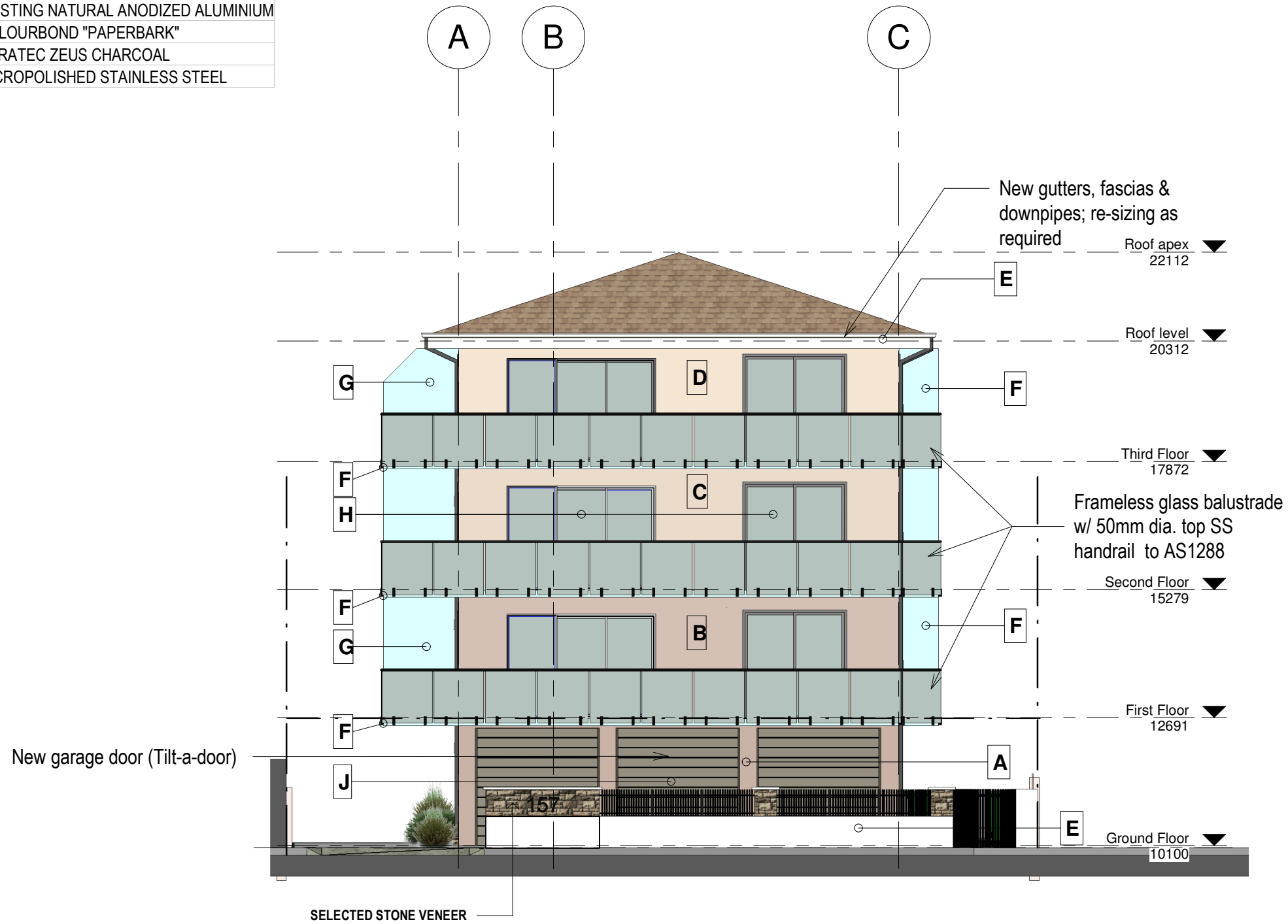

1 West Elevation
1 : 100

Regulated Design Record				
Project Address: 157 Ocean St, Narrabeen				
Project Title: Proposed Alteration & Additions				
Consent No.:		Body Corporate Reg No.: SIP 3128		
Drawing Title: Propose West Elevation		Drawing No.: DA-23		
Rev	Date dd.mm.yy	Description	DP Full Name	Reg No
	11.08.2023	DA ISSUE	Stephen R Fayle	DEP0000699



GENERAL NOTES
 1. CONTRACTORS MUST VERIFY ALL DIMENSIONS ON SITE PRIOR TO THE COMMENCEMENT OF ANY WORK OR THE PREPARATION OF SHOP DRAWINGS.
 2. FIGURED DIMENSIONS TO BE USED IN PREFERENCE TO SCALED DIMENSIONS.
 USE OF THESE DRAWINGS
 The design and details shown on these drawings are applicable to this project only and may not be reproduced in whole or in part or be used for any other project or purpose without the written permission of Woodhouse & Danks Pty. Ltd. with whom copyright resides.

No.	DATE	REVISION OR ISSUE	DWN.	CHK.	No.	DATE	REVISION OR ISSUE	DWN.	CHK.
	11.08.2023	DA ISSUE							

Proposed Alteration & Additions
 157 Ocean St, Narrabeen
 NSW
 Propose West Elevation

WOODHOUSE & DANKS ARCHITECTS
 Suite 207 - Level 2, 20 Dale Street, Brookvale, NSW 2100
 T: (02) 9939 8810 F: (02) 9939 8830 E: admin@woodhousedanks.com.au

JOB No. 17009
DA-23
 SCALE 1:100@A3
 DATE Aug2023
 DRAWN rjo

COLOUR SCHEDULE:

GENERAL BUILDING COLOUR		
A	GROUND FLOOR COLOUR	TAUBMANS "OBERON PURPLE" T08 161-3
B	FIRST FLOOR COLOUR	TAUBMANS "KABISTAN" T08 164-2
C	SECOND FLOOR COLOUR	TAUBMANS "NOCELLO" T08 161-2
D	THIRD FLOOR COLOUR	TAUBMANS "BEIGE ROSE" T08 160-1
E	BALCONY, SOFFIT & EAVES	DULUX- NATURAL WHITE
F	HOB, SLAB EDGE TO DRIPLINE, BEAMS, & CENTER BLADE WALL	TAUBMANS "COOL BLUE" T08 63-1
G	VERTICAL BLADE WALLS	TAUBMANS "COOL BLUE" T08 63-1
H	WINDOWS & DOORS	EXISTING NATURAL ANODIZED ALUMINIUM
J	GARAGE DOORS	COLOURBOND "PAPERBARK"
K	LETTER BOXES	DURATEC ZEUS CHARCOAL
L	SPIGGOTS, RAIL & SPITTERS	MICROPOLISHED STAINLESS STEEL

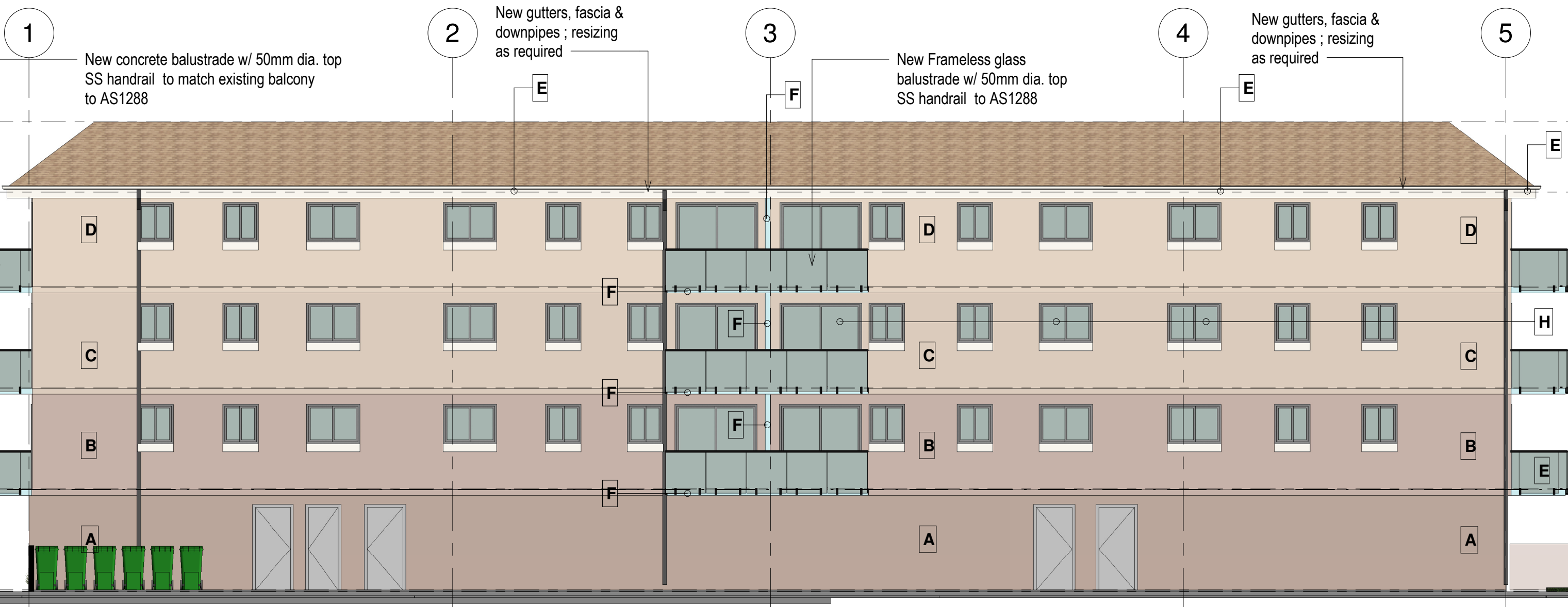

1 South Elevation
1 : 100

Regulated Design Record			
Project Address: 157 Ocean St, Narrabeen			
Project Title: Proposed Alteration & Additions			
Consent No.:		Body Corporate Reg No.: SIP 3128	
Drawing Title: Propose South Elevation		Drawing No.: DA-25	
Rev	Date dd.mm.yy	Description	DP Full Name
	11.08.2023	DA ISSUE	Stephen R Fayle
			Reg No
			DEP0000699

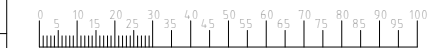

GENERAL NOTES
 1. CONTRACTORS MUST VERIFY ALL DIMENSIONS ON SITE PRIOR TO THE COMMENCEMENT OF ANY WORK OR THE PREPARATION OF SHOP DRAWINGS.
 2. FIGURED DIMENSIONS TO BE USED IN PREFERENCE TO SCALED DIMENSIONS.
 USE OF THESE DRAWINGS
 The design and details shown on these drawings are applicable to this project only and may not be reproduced in whole or in part or be used for any other project or purpose without the written permission of Woodhouse & Danks Pty. Ltd. with whom copyright resides.

No. DATE REVISION OR ISSUE

11.08.2023 DA ISSUE
 DWN. CHK. No. DATE REVISION OR ISSUE

DWN. CHK.

Proposed Alteration & Additions
 157 Ocean St, Narrabeen
 NSW

Propose South Elevation

WOODHOUSE & DANKS ARCHITECTS
 Suite 207 - Level 2, 20 Dale Street, Brookvale, NSW 2100
 T: (02) 9939 8810 F: (02) 9939 8830 E: admin@woodhousedanks.com.au
 JOB No. 17009
 DWG. No. DA-25
 DATE Aug2023
 SCALE 1:100@A3
 DRAWN rjo

COLOUR SCHEDULE:

GENERAL BUILDING COLOUR		
A	GROUND FLOOR COLOUR	TAUBMANS "OBERON PURPLE" T08 161-3
B	FIRST FLOOR COLOUR	TAUBMANS "KABISTAN" T08 164-2
C	SECOND FLOOR COLOUR	TAUBMANS "NOCELLO" T08 161-2
D	THIRD FLOOR COLOUR	TAUBMANS "BEIGE ROSE" T08 160-1
E	BALCONY, SOFFIT & EAVES	DULUX- NATURAL WHITE
F	HOB, SLAB EDGE TO DRIPLINE, BEAMS, & CENTER BLADE WALL	TAUBMANS "COOL BLUE" T08 63-1
G	VERTICAL BLADE WALLS	TAUBMANS "COOL BLUE" T08 63-1
H	WINDOWS & DOORS	EXISTING NATURAL ANODIZED ALUMINIUM
J	GARAGE DOORS	COLOURBOND "PAPERBARK"
K	LETTER BOXES	DURATEC ZEUS CHARCOAL
L	SPIGGOTS, RAIL & SPITTERS	MICROPOLISHED STAINLESS STEEL

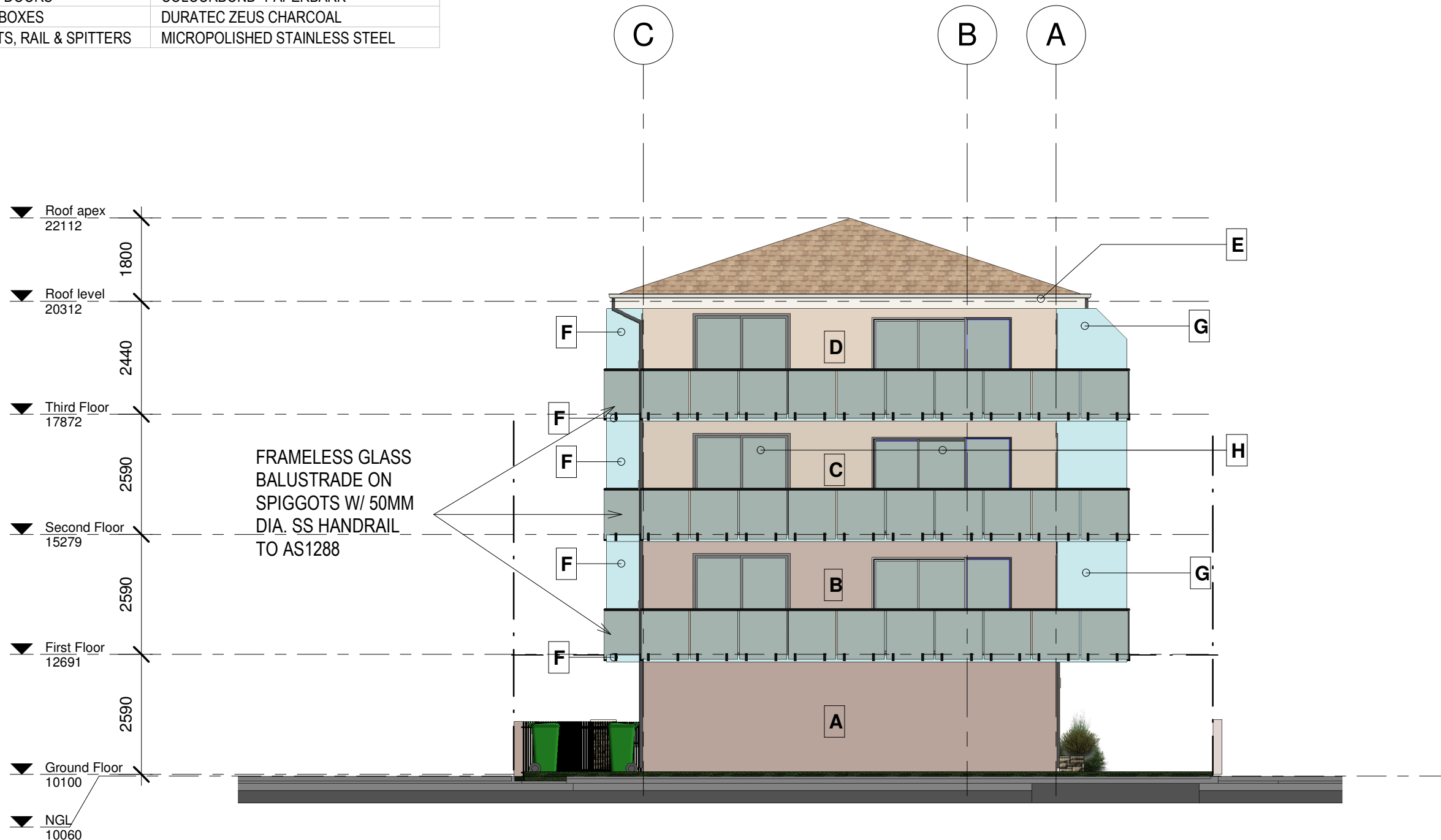

1 East Elevation
1 : 100

Regulated Design Record				
Project Address: 157 Ocean St, Narrabeen				
Project Title: Proposed Alteration & Additions				
Consent No.:		Body Corporate Reg No.: SIP 3128		
Drawing Title: Propose East Elevation		Drawing No.: DA-27		
Rev	Date dd.mm.yy	Description	DP Full Name	Reg No
	11.08.2023	DA ISSUE	Stephen R Fayle	DEP0000699

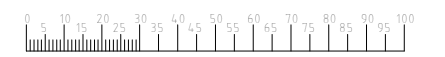

GENERAL NOTES
 1. CONTRACTORS MUST VERIFY ALL DIMENSIONS ON SITE PRIOR TO THE COMMENCEMENT OF ANY WORK OR THE PREPARATION OF SHOP DRAWINGS.
 2. FIGURED DIMENSIONS TO BE USED IN PREFERENCE TO SCALED DIMENSIONS.
 USE OF THESE DRAWINGS
 The design and details shown on these drawings are applicable to this project only and may not be reproduced in whole or in part or be used for any other project or purpose without the written permission of Woodhouse & Danks Pty. Ltd. with whom copyright resides.

No.	DATE	REVISION OR ISSUE	DWN.	CHK.	No.	DATE	REVISION OR ISSUE	DWN.	CHK.
	11.08.2023	DA ISSUE							

Proposed Alteration & Additions
 157 Ocean St, Narrabeen
 NSW
Propose East Elevation

WOODHOUSE & DANKS ARCHITECTS
 Suite 207 - Level 2, 20 Dale Street, Brookvale, NSW 2100
 T: (02) 9939 8810 F: (02) 9939 8830 E: admin@woodhousedanks.com.au
 JOB No. 17009
 DWG. No. DA-27
 SCALE 1:100@A3
 DATE Aug2023
 DRAWN rjo