

## DEVELOPMENT APPLICATION ASSESSMENT REPORT

<b>Application Number:</b>	DA2025/0125
----------------------------	-------------

<b>Responsible Officer:</b>	Lachlan Rose
<b>Land to be developed (Address):</b>	Lot 11 DP 18880, 33 Marlborough Avenue FRESHWATER NSW 2096
<b>Proposed Development:</b>	Alterations and additions to a dwelling house including a swimming pool
<b>Zoning:</b>	Warringah LEP2011 - Land zoned R2 Low Density Residential
<b>Development Permissible:</b>	Yes
<b>Existing Use Rights:</b>	No
<b>Consent Authority:</b>	Northern Beaches Council
<b>Land and Environment Court Action:</b>	No
<b>Applicant:</b>	Tim Neil Robinson

<b>Application Lodged:</b>	19/02/2025
<b>Integrated Development:</b>	No
<b>Designated Development:</b>	No
<b>State Reporting Category:</b>	Residential - Alterations and additions
<b>Notified:</b>	27/02/2025 to 13/03/2025
<b>Advertised:</b>	Not Advertised
<b>Submissions Received:</b>	0
<b>Clause 4.6 Variation:</b>	Nil
<b>Recommendation:</b>	Approval

<b>Estimated Cost of Works:</b>	\$ 580,000.00
---------------------------------	---------------

### PROPOSED DEVELOPMENT IN DETAIL

The development is described as alterations and additions to a dwelling house including a swimming pool.

The proposal includes:

- increase to the existing rear verandah and new access stairs
- bin storage under the verandah
- swimming pool and decking
- cabana
- driveway works
- 1.8m boundary fence

- stormwater works

## ASSESSMENT INTRODUCTION

The application has been assessed in accordance with the requirements of the Environmental Planning and Assessment Act 1979 and the associated Regulations. In this regard:

- An assessment report and recommendation has been prepared (the subject of this report) taking into account all relevant provisions of the Environmental Planning and Assessment Act 1979, and the associated regulations;
- A site inspection was conducted and consideration has been given to the impacts of the development upon the subject site and adjoining, surrounding and nearby properties;
- Notification to adjoining and surrounding properties, advertisement (where required) and referral to relevant internal and external bodies in accordance with the Act, Regulations and relevant Development Control Plan;
- A review and consideration of all submissions made by the public and community interest groups in relation to the application;
- A review and consideration of all documentation provided with the application (up to the time of determination);
- A review and consideration of all referral comments provided by the relevant Council Officers, State Government Authorities/Agencies and Federal Government Authorities/Agencies on the proposal.

## SUMMARY OF ASSESSMENT ISSUES

Warringah Local Environmental Plan 2011 - 6.2 Earthworks

Warringah Development Control Plan - B9 Rear Boundary Setbacks

Warringah Development Control Plan - D1 Landscaped Open Space and Bushland Setting

## SITE DESCRIPTION

<b>Property Description:</b>	Lot 11 DP 18880 , 33 Marlborough Avenue FRESHWATER NSW 2096
<b>Detailed Site Description:</b>	<p>The subject site consists of one (1) allotment located on the southern side of Marlborough Avenue.</p> <p>The site is irregular in shape with a frontage of 11.195m along Marlborough Avenue and a depth of 35.84m along the western boundary and 34.66m along the eastern boundary. The site has a surveyed area of 609.6m<sup>2</sup>.</p> <p>The site is located within the R2 Low Density Residential zone and accommodates a two storey dwelling house and an existing detached double garage to the rear of the site. The access to the garage is through an access handle along the western boundary.</p> <p>The site has a average gradient of 10 degrees with a north-western aspect.</p>

The site includes landscaped areas of grass, shrubs and trees with no known threatened species on the site.

### **Detailed Description of Adjoining/Surrounding Development**

Adjoining and surrounding development is characterised by residential development including dwelling houses and residential flat buildings.

Map:

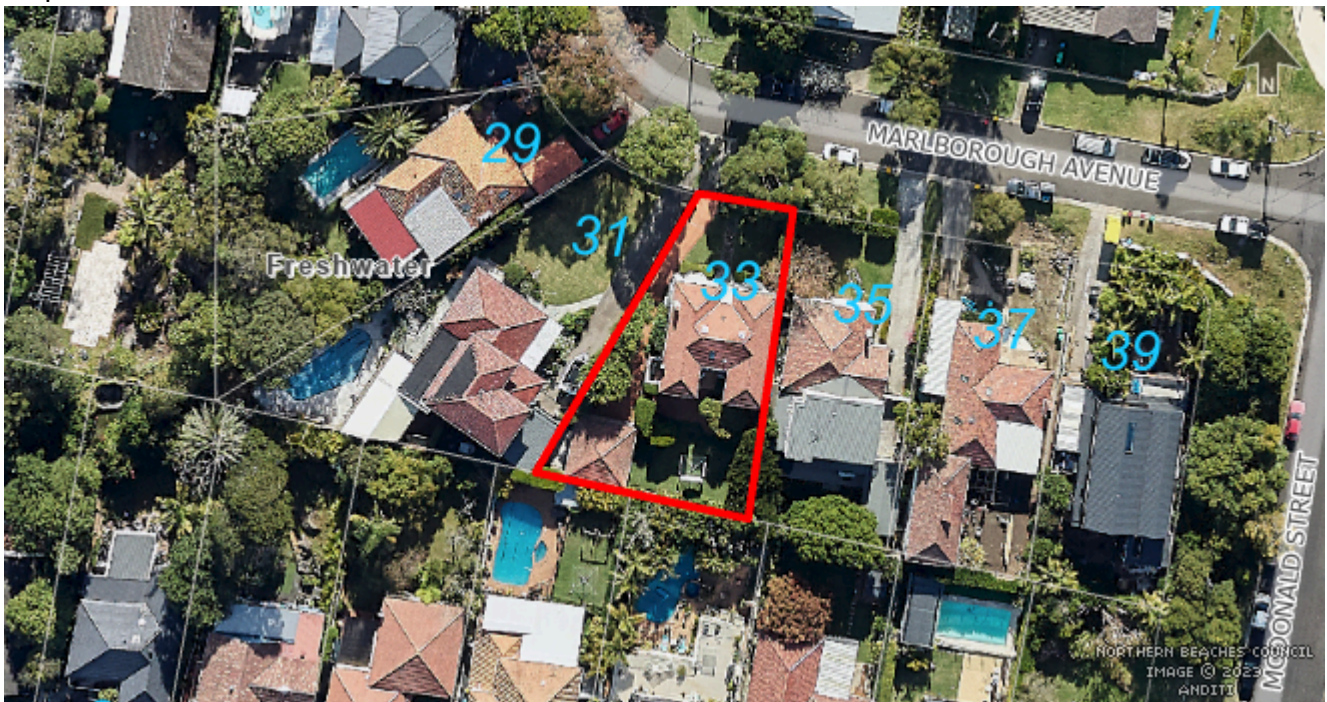

### **SITE HISTORY**

A search of Council's records has revealed that there are no recent or relevant applications for this site.

The land has been used for residential purposes for an extended period of time.

### **APPLICATION HISTORY**

Following a preliminary assessment of the application and site inspection of the subject site and adjoining properties, Council wrote to the applicant on 19 March 2025 outlining concerns that would not allow for Council to support the application in its current form. The concerns related to a landscape variation. The applicant lodged amended plans on 07 April 2025 to address the concerns raised.

The amended plans incorporate the following changes:

- architectural plans with an increase to landscaped area
- amended landscape plan

The proposed amendments will have a reduced environmental impact on the adjoining properties and public open space than the original proposal. Therefore, re-notification was not required in accordance with Northern Beaches Community Participation Plan.

## ENVIRONMENTAL PLANNING AND ASSESSMENT ACT, 1979 (EPAA)

The relevant matters for consideration under the Environmental Planning and Assessment Act, 1979, are:

Section 4.15 Matters for Consideration	Comments
Section 4.15 (1) (a)(i) – Provisions of any environmental planning instrument	See discussion on “Environmental Planning Instruments” in this report.
Section 4.15 (1) (a)(ii) – Provisions of any draft environmental planning instrument	There are no current draft environmental planning instruments.
Section 4.15 (1) (a)(iii) – Provisions of any development control plan	Warringah Development Control Plan applies to this proposal.
Section 4.15 (1) (a)(iiia) – Provisions of any planning agreement	None applicable.
Section 4.15 (1) (a)(iv) – Provisions of the Environmental Planning and Assessment Regulation 2021 (EP&A Regulation 2021)	<p><u>Part 4, Division 2</u> of the EP&amp;A Regulation 2021 requires the consent authority to consider "Prescribed conditions" of development consent. These matters have been addressed via a condition of consent.</p> <p><u>Clauses 36 and 94</u> of the EP&amp;A Regulation 2021 allow Council to request additional information. Additional information was requested for amended architectural plans and landscape plan relating to a landscape variation.</p> <p><u>Clause 61</u> of the EP&amp;A Regulation 2021 requires the consent authority to consider AS 2601 - 1991: The Demolition of Structures. This matter has been addressed via a condition of consent.</p> <p><u>Clauses 62 and/or 64</u> of the EP&amp;A Regulation 2021 requires the consent authority to consider the upgrading of a building (including fire safety upgrade of development). This clause is not relevant to this application.</p> <p><u>Clause 69</u> of the EP&amp;A Regulation 2021 requires the consent authority to consider insurance requirements under the Home Building Act 1989. This matter has been addressed via a condition of consent.</p> <p><u>Clause 69</u> of the EP&amp;A Regulation 2021 requires the consent</p>

Section 4.15 Matters for Consideration	Comments
	authority to consider the provisions of the Building Code of Australia (BCA). This matter has been addressed via a condition of consent.
Section 4.15 (1) (b) – the likely impacts of the development, including environmental impacts on the natural and built environment and social and economic impacts in the locality	<p>(i) <b>Environmental Impact</b> The environmental impacts of the proposed development on the natural and built environment are addressed under the Warringah Development Control Plan section in this report.</p> <p>(ii) <b>Social Impact</b> The proposed development will not have a detrimental social impact in the locality considering the character of the proposal.</p> <p>(iii) <b>Economic Impact</b> The proposed development will not have a detrimental economic impact on the locality considering the nature of the existing and proposed land use.</p>
Section 4.15 (1) (c) – the suitability of the site for the development	The site is considered suitable for the proposed development.
Section 4.15 (1) (d) – any submissions made in accordance with the EPA Act or EPA Regs	See discussion on “Notification & Submissions Received” in this report.
Section 4.15 (1) (e) – the public interest	No matters have arisen in this assessment that would justify the refusal of the application in the public interest.

## EXISTING USE RIGHTS

Existing Use Rights are not applicable to this application.

## BUSHFIRE PRONE LAND

The site is not classified as bush fire prone land.

## NOTIFICATION & SUBMISSIONS RECEIVED

The subject application has been publicly exhibited from 27/02/2025 to 13/03/2025 in accordance with the Environmental Planning and Assessment Act 1979, Environmental Planning and Assessment Regulation 2021 and the Community Participation Plan.

As a result of the public exhibition of the application Council received no submissions.

## REFERRALS

Internal Referral Body	Comments
Landscape Officer	<p>The application seeks consent for: Alterations and additions to a dwelling house including a swimming pool.</p> <p>The Arborist's Report prepared by Naturally Trees and Landscape Plan prepared by Beaches Group are noted.</p>



Internal Referral Body	Comments			
	<p>The Arborist's report indicates that one hedge is to be removed to accommodate the proposed works. Hedges are exempt under WDCP. No objections are raised to removal.</p> <p>The Report indicates that no additional trees are required to be removed to accommodate the proposed works.</p> <p>The Landscape Plans indicate replanting of palms, shrubs and ground-covers adjacent to the driveway and around the pool area, which is not objected to.</p> <p>No objections are raised regarding landscape issues subject to conditions.</p>			
NECC (Development Engineering)	<p>The applicant is requesting approval for modifications and expansions to an existing dwelling, which include the construction of a swimming pool, cabana, and related landscaping. The proposed stormwater management plan is generally acceptable, but the location of the level spreader (stormwater discharge) is only 1 meter from the rear boundary. This can be amended at the Construction Certificate (CC) stage. Recommended conditions have been provided.</p> <p>There are no objections from Development Engineering, subject to the recommended conditions.</p>			
Strategic and Place Planning (Heritage Officer)	HERITAGE COMMENTS			
	Discussion of reason for referral			
	<p>This proposal has been referred to Heritage as the subject property adjoins a heritage item:</p> <p><b>173 - 35 Marlborough Avenue, Freshwater</b></p>			
	Details of heritage items affected			
	<p><u>Statement of Significance</u></p> <p>A locally rare &amp; good representative example of the inter-war Spanish mission style. Displays high integrity with much original fabric &amp; detailing.</p> <p><u>Physical Description</u></p> <p>Single storey dwelling of rendered masonry. Hipped &amp; gabled roof of terracotta tiles. Twisted columns flanking arched entrance to porch and with arches forming loggia at front. Entrance porch to side under main roof. Tall chimney with art deco detail. Garage at rear. Shutters added to front windows.</p>			
	Other relevant heritage listings			
	<table><tr><td>SEPP (Biodiversity and Conservation) 2021</td><td>N</td><td></td></tr></table>	SEPP (Biodiversity and Conservation) 2021	N	
	SEPP (Biodiversity and Conservation) 2021	N		
	<table><tr><td>Australian Heritage Register</td><td>N</td><td></td></tr></table>	Australian Heritage Register	N	
	Australian Heritage Register	N		

Internal Referral Body	Comments		
	NSW State Heritage Register	N	
	National Trust of Aust (NSW) Register	N	
	RAIA Register of 20th Century Buildings of Significance	N	
	Other	N	
	Consideration of Application		
	<p>The application seeks consent for alterations and additions to an existing dwelling. The proposed works include the construction of a swimming pool, cabana structure and associated landscaping. The proposed works are located at the rear of the subject property. The heritage item is located directly east of the subject property with an adjoining boundary line. Due to the relatively minor nature of the proposed works which are contained to the rear of the subject property, the proposal is not considered to impact the significance of the heritage item.</p> <p>Therefore, Heritage raises no concerns and requires no conditions.</p> <p>Consider against the provisions of CL5.10 of WLEP.</p> <p>Is a Conservation Management Plan (CMP) Required? No Has a CMP been provided? No Is a Heritage Impact Statement required? No Has a Heritage Impact Statement been provided? No</p>		

External Referral Body	Comments
Ausgrid - SEPP (Transport and Infrastructure) 2021, s2.48	The proposal was referred to Ausgrid who provided a response stating that the proposal is acceptable subject to compliance with the relevant Ausgrid Network Standards and SafeWork NSW Codes of Practice. These recommendations will be included as a condition of consent.

### ENVIRONMENTAL PLANNING INSTRUMENTS (EPis)\*

All, Environmental Planning Instruments (SEPPs and LEPs), Development Controls Plans and Council Policies have been considered in the merit assessment of this application.

In this regard, whilst all provisions of each Environmental Planning Instruments (SEPPs and LEPs), Development Controls Plans and Council Policies have been considered in the assessment, many provisions contained within the document are not relevant or are enacting, definitions and operational provisions which the proposal is considered to be acceptable against.

As such, an assessment is provided against the controls relevant to the merit consideration of the application hereunder.

## **State Environmental Planning Policies (SEPPs) and State Regional Environmental Plans (SREPs)**

### **SEPP (Sustainable Buildings) 2022**

A BASIX certificate has been submitted with the application (see Certificate No. A1774134 dated 21 November 2024).

A condition has been included in the recommendation of this report requiring compliance with the commitments indicated in the BASIX Certificate.

### **SEPP (Transport and Infrastructure) 2021**

#### Ausgrid

Section 2.48 of Chapter 2 requires the Consent Authority to consider any development application (or an application for modification of consent) for any development carried out:

- within or immediately adjacent to an easement for electricity purposes (whether or not the electricity infrastructure exists).
- immediately adjacent to an electricity substation.
- within 5.0m of an overhead power line.
- includes installation of a swimming pool any part of which is: within 30m of a structure supporting an overhead electricity transmission line and/or within 5.0m of an overhead electricity power line.

#### Comment:

The proposal was referred to Ausgrid who raised no objections.

### **SEPP (Resilience and Hazards) 2021**

#### **Chapter 2 – Coastal Management**

The site is subject to Chapter 2 of the SEPP. Accordingly, an assessment under Chapter 2 has been carried out as follows:

#### **Division 3 Coastal environment area**

##### **2.10 Development on land within the coastal environment area**

- 1) Development consent must not be granted to development on land that is within the coastal environment area unless the consent authority has considered whether the proposed development is likely to cause an adverse impact on the following:
  - a) the integrity and resilience of the biophysical, hydrological (surface and groundwater) and ecological environment,
  - b) coastal environmental values and natural coastal processes,



- c) the water quality of the marine estate (within the meaning of the Marine Estate Management Act 2014), in particular, the cumulative impacts of the proposed development on any of the sensitive coastal lakes identified in Schedule 1,
- d) marine vegetation, native vegetation and fauna and their habitats, undeveloped headlands and rock platforms,
- e) existing public open space and safe access to and along the foreshore, beach, headland or rock platform for members of the public, including persons with a disability,
- f) Aboriginal cultural heritage, practices and places,
- g) the use of the surf zone.

Comment:

The proposed development is not expected to cause adverse impact to the coastal environment area.

- 2) Development consent must not be granted to development on land to which this clause applies unless the consent authority is satisfied that:
  - a) the development is designed, sited and will be managed to avoid an adverse impact referred to in subsection (1), or
  - b) if that impact cannot be reasonably avoided—the development is designed, sited and will be managed to minimise that impact, or
  - c) if that impact cannot be minimised—the development will be managed to mitigate that impact.

Comment:

Council is satisfied that the proposed development is appropriately designed and sited to ensure adverse impact to the items referred to in subsection (1) is avoided.

## **Division 5 General**

### **2.12 Development in coastal zone generally—development not to increase risk of coastal hazards**

Development consent must not be granted to development on land within the coastal zone unless the consent authority is satisfied that the proposed development is not likely to cause increased risk of coastal hazards on that land or other land.

Comment:

Council is satisfied the proposed development will not cause an increased risk of coastal hazards on the site or surrounding land.

### **2.13 Development in coastal zone generally—coastal management programs to be considered**

Development consent must not be granted to development on land within the coastal zone unless the consent authority has taken into consideration the relevant provisions of any certified coastal management program that applies to the land.

Comment:

All relevant provisions of applicable certified coastal management programs have been considered as part of the assessment of the application.

As such, it is considered that the application complies with the requirements of Chapter 2 of the State Environmental Planning Policy (Resilience and Hazards) 2021.

#### **Chapter 4 – Remediation of Land**

Sub-section 4.6 (1)(a) of Chapter 4 requires the Consent Authority to consider whether land is contaminated. Council records indicate that the subject site has been used for residential purposes for a significant period of time with no prior land uses. In this regard it is considered that the site poses no risk of contamination and therefore, no further consideration is required under sub-section 4.6 (1)(b) and (c) of this Chapter and the land is considered to be suitable for the residential land use.

#### **Warringah Local Environmental Plan 2011**

Is the development permissible?	Yes
After consideration of the merits of the proposal, is the development consistent with:	
aims of the LEP?	Yes
zone objectives of the LEP?	Yes

#### **Principal Development Standards**

Standard	Requirement	Proposed	% Variation	Complies
Height of Buildings:	8.5m	2.9m	N/A	Yes

#### **Compliance Assessment**

Clause	Compliance with Requirements
4.3 Height of buildings	Yes
5.3 Development near zone boundaries	Yes
5.8 Conversion of fire alarms	Yes
6.2 Earthworks	Yes
6.4 Development on sloping land	Yes

#### **Detailed Assessment**

##### **6.2 Earthworks**

The objectives of Clause 6.2 - 'Earthworks' require development:

- (a) to ensure that earthworks for which development consent is required will not have a detrimental impact on environmental functions and processes, neighbouring uses, cultural or heritage items or features of the surrounding land, and
- (b) to allow earthworks of a minor nature without requiring separate development consent.

In this regard, before granting development consent for earthworks, Council must consider the

following matters:

*(a) the likely disruption of, or any detrimental effect on, existing drainage patterns and soil stability in the locality*

Comment: The proposal is unlikely to unreasonably disrupt existing drainage patterns and soil stability in the locality.

*(b) the effect of the proposed development on the likely future use or redevelopment of the land*

Comment: The proposal will not unreasonably limit the likely future use or redevelopment of the land.

*(c) the quality of the fill or the soil to be excavated, or both*

Comment: The excavated material will be processed according to the Waste Management Plan for the development. A condition has been included in the recommendation of this report requiring any fill to be of a suitable quality.

*(d) the effect of the proposed development on the existing and likely amenity of adjoining properties*

Comment: The proposed earthworks will not result in unreasonable amenity impacts on adjoining properties. Conditions have been included in the recommendation of this report to limit impacts during excavation/construction.

*(e) the source of any fill material and the destination of any excavated material*

Comment: The excavated material will be processed according to the Waste Management Plan for the development. A condition has been included in the recommendation of this report requiring any fill to be of a suitable quality.

*(f) the likelihood of disturbing relics*

Comment: The site is not mapped as being a potential location of Aboriginal or other relics.

*(g) the proximity to and potential for adverse impacts on any watercourse, drinking water catchment or environmentally sensitive area*

Comment: The site is not located in the vicinity of any watercourse, drinking water catchment or environmentally sensitive areas.

Having regard to the above assessment, it is concluded that the proposed development is consistent with the aims and objectives of WLEP 2011, WDCP and the objectives specified in s.5(a)(i) and (ii) of the Environmental Planning and Assessment Act, 1979. Accordingly, this assessment finds that the proposal is supported, in this particular circumstance.

## Warringah Development Control Plan

### Built Form Controls

Built Form Control	Requirement	Proposed	% Variation*	Complies
B1 Wall height	7.2m	E: 3m	N/A	Yes

B3 Side Boundary Envelope	4m	Within envelope	N/A	Yes
	4m	Within envelope	N/A	Yes
B5 Side Boundary Setbacks	E: 0.9m	0.9m	N/A	Yes
	W: 0.9m	4.7m	N/A	Yes
B7 Front Boundary Setbacks	6.5m	No change	N/A	Yes
B9 Rear Boundary Setbacks	6m	1.8m (pool) 7.2m (cabana)	70% (4.2m) N/A	No Yes
D1 Landscaped Open Space (LOS) and Bushland Setting	40% (243.84m <sup>2</sup> )	34.95% (213.1m <sup>2</sup> )	12.6% (30.74m <sup>2</sup> )	No

### Compliance Assessment

Clause	Compliance with Requirements	Consistency Aims/Objectives
A.5 Objectives	Yes	Yes
B1 Wall Heights	Yes	Yes
B3 Side Boundary Envelope	Yes	Yes
B5 Side Boundary Setbacks	Yes	Yes
B7 Front Boundary Setbacks	Yes	Yes
B9 Rear Boundary Setbacks	No	Yes
C2 Traffic, Access and Safety	Yes	Yes
C3 Parking Facilities	Yes	Yes
C4 Stormwater	Yes	Yes
C6 Building over or adjacent to Constructed Council Drainage Easements	Yes	Yes
C7 Excavation and Landfill	Yes	Yes
C8 Demolition and Construction	Yes	Yes
C9 Waste Management	Yes	Yes
D1 Landscaped Open Space and Bushland Setting	No	Yes
D2 Private Open Space	Yes	Yes
D3 Noise	Yes	Yes
D6 Access to Sunlight	Yes	Yes
D7 Views	Yes	Yes
D8 Privacy	Yes	Yes
D9 Building Bulk	Yes	Yes
D10 Building Colours and Materials	Yes	Yes
D11 Roofs	Yes	Yes
D12 Glare and Reflection	Yes	Yes
D14 Site Facilities	Yes	Yes
D16 Swimming Pools and Spa Pools	Yes	Yes

Clause	Compliance with Requirements	Consistency Aims/Objectives
D20 Safety and Security	Yes	Yes
D21 Provision and Location of Utility Services	Yes	Yes
D22 Conservation of Energy and Water	Yes	Yes
E1 Preservation of Trees or Bushland Vegetation	Yes	Yes
E2 Prescribed Vegetation	Yes	Yes
E6 Retaining unique environmental features	Yes	Yes
E10 Landslip Risk	Yes	Yes

### Detailed Assessment

#### **B9 Rear Boundary Setbacks**

##### Description of non-compliance

The proposed swimming pool is located at a 1.8m setback from the rear boundary line, presenting a variation of 70% (4.2m) to the 6.0m requirement.

Under Clause B9 of Warringah Development Control Plan, exceptions can be made as stipulated below:

*On land zoned R2 Low Density Residential, where the minimum rear building setback is 6 metres, exempt development, swimming pools and outbuildings that, in total, do not exceed 50% of the rear setback area, provided that the objectives of this provision are met.*

In this instance, the proposed swimming pool and paving accommodates approximately 43.2m<sup>2</sup> of the 138m<sup>2</sup> rear setback area, which equates to 31% of the rear setback area. Although, the existing site has a garage located in the rear setback and therefore, the swimming pool, paving and garage area results in a built area of 55%. Thus, the proposed development exceeds 50% of the rear setback area due to the existing garage being located in the rear setback and the proposed swimming pool. Considering the existing location of the garage, the proposed pool and paving may be acceptable with compliance with the objectives of this Clause.

An assessment against the objectives of the control have been undertaken, and it is considered the proposal is consistent with the objectives, and therefore the variation is supportable.

##### Merit consideration:

With regard to the consideration for a variation, the development is considered against the underlying Objectives of the Control as follows:

- *To ensure opportunities for deep soil landscape areas are maintained.*

##### Comment:

The proposal will maintain opportunities for deep soil landscape areas and will not significantly impact the existing landscaped area. The proposal includes applicable landscaped areas between the pool and the rear boundary.

- *To create a sense of openness in rear yards.*

Comment:

The sense of openness will be maintained to the rear yard. The pool does not result in usable area to the rear of the pool and will be primarily landscaped between the concourse of the pool and the rear boundary. The dwelling is significantly setback from the rear boundary and allows for acceptable area to maintain the sense of openness.

- *To preserve the amenity of adjacent land, particularly relating to privacy between buildings.*

Comment:

The proposal will appropriately preserve the amenity of adjacent land, and provide acceptable privacy to the adjoining sites. The pool includes a 1.2m pool fence to the rear which will result in a height of 1.7m-2.2m from the rear elevation and will help to provide privacy to the rear property. There is suitable landscaping provided to the rear and side setbacks of the pool which will assist in the mitigation of the privacy between buildings. Additionally, the paved area towards the south-eastern corner will be surrounded with proposed planting and contribute to the privacy mitigation.

- *To maintain the existing visual continuity and pattern of buildings, rear gardens and landscape elements.*

Comment:

The proposal will provide existing visual continuity, pattern of buildings and landscape elements. There are multiple pools and built structures within the rear setback areas along Marlborough Avenue. Specifically, the adjoining properties at 31, 35, 27 and 39 Marlborough Avenue and 16, 18, 20 and 14 Waiwera Avenue have swimming pools and/or built structures in the rear setbacks.

- *To provide opportunities to maintain privacy between dwellings.*

Comment:

The proposal will provide opportunities to maintain privacy between dwellings, as the proposed pool and cabana area is adequately separated from the side setbacks and includes new planting to the areas between the built structures and side boundary.

Having regard to the above assessment, it is concluded that the proposed development is consistent with the relevant objectives of WDCP and the objectives specified in section 1.3 of the Environmental Planning and Assessment Act, 1979. Accordingly, this assessment finds that the proposal is supported, in this particular circumstance.

## **D1 Landscaped Open Space and Bushland Setting**



### Description of non-compliance

Clause *D1 Landscape Open Space and Bushland Setting* requires that the total soft landscaped area shall total 40% (243.84m<sup>2</sup>) of the site area.

The proposed works provide for a Landscape Open Space (LOS) calculation of 34.95% (213.1m<sup>2</sup>), a variation of 12.6% (30.74m<sup>2</sup>).

It should be noted that the existing site has a LOS calculation of 34.6% (211.1m<sup>2</sup>) and the proposal will result in a minor increase of 2m<sup>2</sup>.

In this instance a variation to Clause *D1 Landscape Open Space and Bushland Setting* is considered to be supportable as the outcomes of the control have been met as outlined below.

### Merit consideration

With regard to the consideration for a variation, the development is considered against the underlying Objectives of the Control as follows:

- *To enable planting to maintain and enhance the streetscape.*

#### Comment:

The proposal provides a sufficient area of soft landscaped and deep soil to the front of the site to enhance the existing streetscape.

- *To conserve and enhance indigenous vegetation, topographical features and habitat for wildlife.*

#### Comment:

The site has been altered over the residential history of the allotment. There are no known threatened species or significant vegetation identified on site. No significant topographical features are found on the site.

- *To provide for landscaped open space with dimensions that are sufficient to enable the establishment of low lying shrubs, medium high shrubs and canopy trees of a size and density to mitigate the height, bulk and scale of the building.*

#### Comment:

Sufficient landscaped open space is provided to establish vegetation that is able to mitigate the visual bulk of the proposed development. There is adequate room for canopy trees and vegetation that is of a scale to reduce the dominance of the built form.

- *To enhance privacy between buildings.*

#### Comment:

Acceptable levels of privacy are achieved between dwellings. The rear of the site includes adequate landscaped areas with acceptable levels to the side setbacks.

- *To accommodate appropriate outdoor recreational opportunities that meet the needs of the occupants.*

Comment:

Adequate private open space is provided.

- *To provide space for service functions, including clothes drying.*

Comment:

Acceptable space for service functions is provided.

- *To facilitate water management, including on-site detention and infiltration of stormwater.*

Comment:

The site has adequate permeable surfaces to ensure that water management and the natural infiltration of stormwater into the ground can occur.

Having regard to the above assessment, it is concluded that the proposed development is consistent with the relevant objectives of WDCP and the objectives specified in s1.3 of the Environmental Planning and Assessment Act, 1979. Accordingly, this assessment finds that the proposal is supported, in this particular circumstance.

## **THREATENED SPECIES, POPULATIONS OR ECOLOGICAL COMMUNITIES**

The proposal will not significantly affect threatened species, populations or ecological communities, or their habitats.

## **CRIME PREVENTION THROUGH ENVIRONMENTAL DESIGN**

The proposal is consistent with the principles of Crime Prevention Through Environmental Design.

## **POLICY CONTROLS**

### **Northern Beaches Section 7.12 Contributions Plan 2024**

The proposal is subject to the application of Northern Beaches Section 7.12 Contributions Plan 2024.

A monetary contribution of \$5,800 is required for the provision of new and augmented public infrastructure. The contribution is calculated as 1% of the total development cost of \$580,000.

## **CONCLUSION**

The site has been inspected and the application assessed having regard to all documentation

submitted by the applicant and the provisions of:

- Environmental Planning and Assessment Act 1979;
- Environmental Planning and Assessment Regulation 2021;
- All relevant and draft Environmental Planning Instruments;
- Warringah Local Environment Plan;
- Warringah Development Control Plan; and
- Codes and Policies of Council.

This assessment has taken into consideration the submitted plans, Statement of Environmental Effects, all other documentation supporting the application and public submissions, and does not result in any unreasonable impacts on surrounding, adjoining, adjacent and nearby properties subject to the conditions contained within the recommendation.

In consideration of the proposal and the merit consideration of the development, the proposal is considered to be:

- Consistent with the objectives of the DCP
- Consistent with the zone objectives of the LEP
- Consistent with the aims of the LEP
- Consistent with the objectives of the relevant EPIs
- Consistent with the objects of the Environmental Planning and Assessment Act 1979

It is considered that the proposed development satisfies the appropriate controls and that all processes and assessments have been satisfactorily addressed.

## **RECOMMENDATION**

THAT Council as the consent authority grant Development Consent to DA2025/0125 for Alterations and additions to a dwelling house including a swimming pool on land at Lot 11 DP 18880, 33 Marlborough Avenue, FRESHWATER, subject to the conditions printed below:

### **Terms and Reasons for Conditions**

Under section 88(1)(c) of the EP&A Regulation, the consent authority must provide the terms of all conditions and reasons for imposing the conditions other than the conditions prescribed under section 4.17(11) of the EP&A Act. The terms of the conditions and reasons are set out below.

## **GENERAL CONDITIONS**

### **1. Approved Plans and Supporting Documentation**

Development must be carried out in accordance with the following approved plans (stamped by Council) and supporting documentation, except where the conditions of this consent expressly require otherwise.

<b>Approved Plans</b>
-----------------------

Plan Number	Revision Number	Plan Title	Drawn By	Date of Plan
A 01	B	SITE & ROOF PLAN	BEACHES GROUP PTY LTD	07/04/2025
A 02	B	GROUND PLAN	BEACHES GROUP PTY LTD	07/04/2025
A 10	B	ELEVATIONS	BEACHES GROUP PTY LTD	07/04/2025
A 11	B	ELEVATIONS	BEACHES GROUP PTY LTD	07/04/2025
A 20	B	SECTIONS	BEACHES GROUP PTY LTD	07/04/2025
A 21	B	SECTIONS	BEACHES GROUP PTY LTD	07/04/2025
A 22	B	SECTIONS	BEACHES GROUP PTY LTD	07/04/2025
A 01	B	LANDSCAPE PLAN	BEACHES GROUP PTY LTD	09/04/2025

Approved Reports and Documentation			
Document Title	Version Number	Prepared By	Date of Document
Stormwater Management Plans (DWG NO: SW01, SW02, SW03, SW05, SW06, SW07, SW08)	A	TLA ENGINEERS	31/1/2025
Preliminary Geotechnical Assessment	1	ASCENT GEO	9 December 2024
Waste Management Plan	-	Applicant	10/02/2025
BASIX Certificate (A1774134)	-	BEACHES GROUP PTY LTD	21 November 2024
Arboricultural Impact Appraisal and Method Statement	-	Naturally Trees	BEACHES GROUP PTY LTD

In the event of any inconsistency between the approved plans, reports and documentation, the approved plans prevail.

In the event of any inconsistency between the approved plans and a condition of this consent, the condition prevails.

Reason: To ensure all parties are aware of the approved plans and supporting documentation that applies to the development.

## 2. **Compliance with Other Department, Authority or Service Requirements**

The development must be carried out in compliance with all recommendations and

requirements, excluding general advice, within the following:

Other Department, Authority or Service	EDMS Reference	Dated
Ausgrid	Ausgrid Referral Response	26/02/2025

(NOTE: For a copy of the above referenced document/s, please see Application Tracking on Council's website [www.northernbeaches.nsw.gov.au](http://www.northernbeaches.nsw.gov.au))

Reason: To ensure the work is carried out in accordance with the determination and the statutory requirements of other departments, authorities or bodies.

### 3. Prescribed Conditions

- (a) All building works must be carried out in accordance with the requirements of the Building Code of Australia (BCA).
- (b) BASIX affected development must comply with the schedule of BASIX commitments specified within the submitted BASIX Certificate (demonstrated compliance upon plans/specifications is required prior to the issue of the Construction Certificate);
- (c) A sign must be erected in a prominent position on any site on which building work, subdivision work or demolition work is being carried out:
  - (i) showing the name, address and telephone number of the Principal Certifier for the work, and
  - (ii) showing the name of the principal contractor (if any) for any building work and a telephone number on which that person may be contacted outside working hours, and
  - (iii) stating that unauthorised entry to the work site is prohibited.

Any such sign is to be maintained while the building work, subdivision work or demolition work is being carried out, but must be removed when the work has been completed.
- (d) Residential building work within the meaning of the Home Building Act 1989 must not be carried out unless the Principal Certifier for the development to which the work relates (not being the Council) has given the Council written notice of the following information:
  - (i) in the case of work for which a principal contractor is required to be appointed:
    - A. the name and licence number of the principal contractor, and
    - B. the name of the insurer by which the work is insured under Part 6 of that Act,
  - (ii) in the case of work to be done by an owner-builder:
    - A. the name of the owner-builder, and
    - B. if the owner-builder is required to hold an owner-builder permit under that Act, the number of the owner-builder permit.

If arrangements for doing the residential building work are changed while the work is in progress so that the information notified under becomes out of date, further work must not be carried out unless the Principal Certifier for the development to which the work relates (not being the Council) has given the Council written notice of the updated information.
- (e) Development that involves an excavation that extends below the level of the base of the footings of a building on adjoining land, the person having the benefit of the

development consent must, at the person's own expense:

- (i) protect and support the adjoining premises from possible damage from the excavation, and
- (ii) where necessary, underpin the adjoining premises to prevent any such damage.
- (iii) must, at least 7 days before excavating below the level of the base of the footings of a building on an adjoining allotment of land, give notice of intention to do so to the owner of the adjoining allotment of land and furnish particulars of the excavation to the owner of the building being erected or demolished.
- (iv) the owner of the adjoining allotment of land is not liable for any part of the cost of work carried out for the purposes of this clause, whether carried out on the allotment of land being excavated or on the adjoining allotment of land.

In this clause, allotment of land includes a public road and any other public place.

Reason: Legislative requirement.

#### 4. General Requirements

- (a) Unless authorised by Council:

Building construction and delivery of material hours are restricted to:

- 7.00 am to 5.00 pm inclusive Monday to Friday,
- 8.00 am to 1.00 pm inclusive on Saturday,
- No work on Sundays and Public Holidays.

Demolition and excavation works are restricted to:

- 8.00 am to 5.00 pm Monday to Friday only.

(Excavation work includes the use of any excavation machinery and the use of jackhammers, rock breakers, excavators, loaders and the like, regardless of whether the activities disturb or alter the natural state of the existing ground stratum or are breaking up/removing materials from the site).

- (b) Construction certificate plans are to be in accordance with all finished levels identified on approved plans. Notes attached to plans indicating tolerances to levels are not approved.
- (c) Should any asbestos be uncovered on site, its demolition and removal must be carried out in accordance with WorkCover requirements and the relevant Australian Standards.
- (d) At all times after the submission of the Notice of Commencement to Council, a copy of the Development Consent and Construction Certificate is to remain onsite at all times until the issue of an Occupation Certificate. The consent shall be available for perusal of any Authorised Officer.
- (e) Where demolition works have been completed and new construction works have not commenced within 4 weeks of the completion of the demolition works that area affected by the demolition works shall be fully stabilised and the site must be maintained in a safe and clean state until such time as new construction works commence.
- (f) Onsite toilet facilities (being either connected to the sewer or an accredited sewer management facility) for workers are to be provided for construction sites at a rate of 1 per 20 persons.



- (g) Prior to the release of the Construction Certificate, payment of the following is required:
- i) Long Service Levy - Payment should be made to Service NSW (online or in person) or alternatively to Northern Beaches Council in person at a Customer Service Centre. Payment is not required where the value of the works is less than \$250,000. The Long Service Levy is calculated on 0.25% of the building and construction work. The levy rate and level in which it applies is subject to legislative change. The applicable fee at the time of payment of the Long Service Levy will apply.
  - ii) Section 7.11 or Section 7.12 Contributions Plan – Payment must be made to Northern Beaches Council. Where the subject land to which the development is proposed is subject to either a Section 7.11 or 7.12 Contributions Plan, any contribution to which the development is liable under the respective plan that applies is to be paid to Council. The outstanding contribution will be indexed at time of payment in accordance with the relevant Contributions Plan.
  - iii) Housing and Productivity Contribution - Payment must be made on the NSW Planning Portal for development to which this contribution applies. The amount payable is subject to indexation at the time of payment.
- (h) The applicant shall bear the cost of all works associated with the development that occurs on Council's property.
- (i) No skip bins, building materials, demolition or excavation waste of any nature, and no hoist, plant or machinery (crane, concrete pump or lift) shall be placed on Council's footpaths, roadways, parks or grass verges without Council Approval.
- (j) Demolition materials and builders' wastes are to be removed to approved waste/recycling centres.
- (k) No trees or native shrubs or understorey vegetation on public property (footpaths, roads, reserves, etc.), on the land to be developed, or within adjoining properties, shall be removed or damaged during excavation or construction unless specifically approved in this consent including for the erection of any fences, hoardings or other temporary works.
- (l) Prior to the commencement of any development onsite for:
- i) Building/s that are to be erected
  - ii) Building/s that are situated in the immediate vicinity of a public place and is dangerous to persons or property on or in the public place
  - iii) Building/s that are to be demolished
  - iv) For any work/s that is to be carried out
  - v) For any work/s that is to be demolished
- The person responsible for the development site is to erect or install on or around the development area such temporary structures or appliances (wholly within the development site) as are necessary to protect persons or property and to prevent unauthorised access to the site in order for the land or premises to be maintained in a safe or healthy condition. Upon completion of the development, such temporary structures or appliances are to be removed within 7 days.
- (m) A "Road Opening Permit" must be obtained from Council, and all appropriate charges paid, prior to commencement of any work on Council property. The owner/applicant shall be responsible for all public utilities and services in the area of the work, shall notify all relevant Authorities, and bear all costs associated with any repairs and/or adjustments as those Authorities may deem necessary.

- (n) The works must comply with the relevant Ausgrid Network Standards and SafeWork NSW Codes of Practice.
- (o) Should any construction cranes be utilised on site, they are to be fitted with bird deterrents along the counterweight to discourage raptor (bird) nesting activity. Deterrents are to remain in place until cranes are dismantled. Selection of deterrent methods is to be undertaken in accordance with the recommendations of a suitably qualified ecologist.
- (p) Requirements for new swimming pools/spas or existing swimming pools/spas affected by building works.
  - (1) Child resistant fencing is to be provided to any swimming pool or lockable cover to any spa containing water and is to be consistent with the following;
 

Relevant legislative requirements and relevant Australian Standards (including but not limited) to:

    - (i) Swimming Pools Act 1992
    - (ii) Swimming Pools Amendment Act 2009
    - (iii) Swimming Pools Regulation 2018
    - (iv) Australian Standard AS1926 Swimming Pool Safety
    - (v) Australian Standard AS1926.1 Part 1: Safety barriers for swimming pools
    - (vi) Australian Standard AS1926.2 Part 2: Location of safety barriers for swimming pools.
  - (2) A 'KEEP WATCH' pool safety and aquatic based emergency sign, issued by Royal Life Saving is to be displayed in a prominent position within the pool/spa area.
  - (3) Filter backwash waters shall be conveyed to the Sydney Water sewerage system in sewered areas or managed on-site in unsewered areas in a manner that does not cause pollution, erosion or run off, is separate from the irrigation area for any wastewater system and is separate from any onsite stormwater management system.
  - (4) Swimming pools and spas must be registered with the Division of Local Government.

Reason: To ensure that works do not interfere with reasonable amenity expectations of residents and the community.

## FEES / CHARGES / CONTRIBUTIONS

### 5. Policy Controls

Northern Beaches Section 7.12 Contributions Plan 2024

A monetary contribution of \$5,800.00 is payable to Northern Beaches Council for the provision of local infrastructure and services pursuant to section 7.12 of the Environmental Planning & Assessment Act 1979 and the Northern Beaches Section 7.12 Contributions Plan (as amended).

The monetary contribution is based on a development cost of \$580,000.00.

The total amount payable will be adjusted at the time the payment is made, in accordance with the provisions of the Northern Beaches Section 7.12 Contributions Plan (as amended).

Details demonstrating compliance, by way of written receipts issued by Council, are to be submitted to the Certifier prior to issue of any Construction Certificate or, if relevant, the Subdivision Certificate (whichever occurs first).

A copy of the Contributions Plan is available for inspection at 725 Pittwater Road, Dee Why or on Council's website at Northern Beaches Council - Development Contributions.

Reason: To provide for contributions in accordance with the Contribution Plan to fund the provision of new or augmented local infrastructure and services.

## 6. **Security Bond**

A bond (determined from cost of works) of \$2,000 and an inspection fee in accordance with Council's Fees and Charges paid as security are required to ensure the rectification of any damage that may occur to the Council infrastructure contained within the road reserve adjoining the site as a result of construction or the transportation of materials and equipment to and from the development site.

An inspection fee in accordance with Council adopted fees and charges (at the time of payment) is payable for each kerb inspection as determined by Council (minimum (1) one inspection).

All bonds and fees shall be deposited with Council prior to Construction Certificate or demolition work commencing, and details demonstrating payment are to be submitted to the Certifier prior to the issue of the Construction Certificate.

To process the inspection fee and bond payment a Bond Lodgement Form must be completed with the payments (a copy of the form is attached to this consent and alternatively a copy is located on Council's website at [www.northernbeaches.nsw.gov.au](http://www.northernbeaches.nsw.gov.au)).

Reason: To ensure adequate protection of Council's infrastructure.

## **BUILDING WORK – BEFORE ISSUE OF A CONSTRUCTION CERTIFICATE**

### 7. **On-Site Stormwater Detention Details**

The Applicant is to provide a certification of drainage plans detailing the provision of on-site stormwater detention in accordance with Northern Beaches Council's Water Management for Development Policy. Detailed drainage plans are to be prepared by a suitably qualified Civil Engineer, who has membership to Engineers Australia, National Engineers Register (NER) or Professionals Australia (RPENG) and registered in the General Area of Practice for civil engineering.

The drainage plans must address the following:

- The level spreader must be positioned at least three (3.0) meters away from the side or rear boundary. This can be accomplished by relocating and adjusting the On Site Detention Tank plans submitted with DA, prepared by TLA Engineers dated 31/1/25.

Detailed drainage plans, including engineering certification, are to be submitted to the Certifying Authority for approval prior to the issue of the Construction Certificate.

Reason: To ensure appropriate provision for the disposal of stormwater and stormwater management arising from the development.

**8. Geotechnical Report Recommendations have been Incorporated into Designs and Structural Plans**

The recommendations of the risk assessment required to manage the hazards as identified in the Geotechnical Report referenced in Condition 1 of this consent are to be incorporated into the construction plans.

Prior to issue of the Construction Certificate, Form 2 of the Geotechnical Risk Management Policy for Pittwater (Appendix 5 of P21 DCP) is to be completed and submitted to the Certifier.

Details demonstrating compliance are to be submitted to the Certifier prior to the issue of a Construction Certificate.

Reason: To ensure geotechnical risk is mitigated appropriately.

**9. Boundary Identification Survey**

The plans submitted for the Construction Certificate are to accurately reflect the property boundaries as shown on a boundary identification survey, prepared by a Registered Surveyor, with setbacks between the property boundaries and the approved works consistent with those nominated on the Approved Plans of this consent.

Details demonstrating compliance are to be submitted to the Certifier prior to the issue of any Construction Certificate.

Reason: To ensure all approved works are constructed within the subject site and in a manner anticipated by the development consent.

**10. Compliance with Standards**

The development is required to be carried out in accordance with all relevant Australian Standards.

Details demonstrating compliance with the relevant Australian Standard are to be submitted to the Certifier prior to the issue of the Construction Certificate.

Reason: To ensure the development is constructed in accordance with appropriate standards.

**11. External Finishes to Roof**

The external finish to the roof shall have a Solar Absorptance (SA) greater than 0.43 in accordance with the requirements of the BASIX Certificate to minimise solar reflections to neighbouring properties. Any roof with a reflective finish is not permitted.

Green roofs and areas where solar panels (PV) are installed are excluded from conforming to the SA range.

Details demonstrating compliance are to be submitted to the Certifier prior to the issue of the construction certificate.

Reason: To ensure that excessive glare or reflectivity nuisance does not occur as a result of the development.

**12. Sydney Water "Tap In"**

The approved plans must be submitted to the Sydney Water Tap in service, prior to works commencing, to determine whether the development will affect any Sydney Water assets and/or easements. The appropriately stamped plans must then be submitted to the Certifier demonstrating the works are in compliance with Sydney Water requirements.

Please refer to the website [www.sydneywater.com.au](http://www.sydneywater.com.au) for:

- "Tap in" details - see <http://www.sydneywater.com.au/tapin>
- Guidelines for Building Over/Adjacent to Sydney Water Assets.

Or telephone 13 000 TAP IN (1300 082 746).

Reason: To ensure compliance with the statutory requirements of Sydney Water.

**CONDITIONS THAT MUST BE ADDRESSED PRIOR TO ANY COMMENCEMENT**

**13. Project Arborist**

A Project Arborist with minimum AQF Level 5 in arboriculture shall be engaged prior to any commencement of works on site to provide tree protection measures in accordance with the Arboricultural Impact Appraisal and Method Statement dated 6 December 2024 prepared by Naturally Trees and AS4970-2009 Protection of trees on development sites.

The Project Arborist shall be in attendance and supervise all works as nominated in Arboricultural Impact Appraisal and Method Statement.

All tree protection measures specified must:

- a) be in place before work commences on the site, and
- b) be maintained in good condition during the construction period, and
- c) remain in place for the duration of the construction works.

The Project Arborist shall provide certification to the Principal Certifier that all tree protection measures under AS4970-2009 have been satisfied, and the recommendations listed for the protection of the existing tree(s) have been carried out satisfactorily to ensure no impact to the health of the tree(s). Photographic documentation of the condition of all trees to be retained shall be recorded, including at commencement, during the works and at completion.

Note: Any potential impact to trees as assessed by the Project Arborist will require redesign of any approved component to ensure existing trees upon the subject site and adjoining properties are preserved and shall be the subject of a modification application where applicable.

Reason: Tree protection.

**14. Sediment and Erosion Controls**

For developments that include more than 2500sqm of disturbance:

A Soil and Water Management plan (SWMP), in accordance with section 2.3 of the Blue Book, must be prepared and certified by a suitably qualified professional.

For sites larger than 250sqm and less than 2500sqm of disturbance:

An Erosion and Sediment Control Plan (ESCP) must be prepared by a suitably qualified person in accordance with the following considerations and documents:

- Sites that have slopes exceeding 20% (measured in any direction across the site), and/or where works are within the high-water mark or adjacent to a waterway or watercourses are considered environmentally sensitive areas. These sites require a site-specific ESCP which must be prepared and certified by a suitably qualified professional,
- The guidelines set out in the NSW Department of Housing manual 'Managing Urban Stormwater: Soils and Construction Certificate – Volume 1, 4th Edition (2004)' (the Blue Book), and
- The 'Guidelines for Erosion and Sediment Control on Building Sites' (Department of Planning, Housing and Infrastructure).

The ESCP must include the following as a minimum:

- Site Boundaries and contours,
- Approximate location of trees and other vegetation, showing items for removal or retention (consistent with any other plans attached to the application),
- Location of site access, proposed roads and other impervious areas (e.g. parking area and site facilities),
- Existing and proposed drainage patterns with stormwater discharge points,
- Locations and methods of all erosion and sediment controls that must include sediment fences, stabilised site access, materials and waste stockpiles locations, location of any stormwater pits on the site and how they are going to be protected,
- North point and scale,
- Type of erosion control measures to divert and slow run-off around and within the site.

Environmentally sensitive areas (i.e. Sites that have slopes exceeding 20% and/or where works are within the high-water mark or adjacent to a waterway or watercourses) must also consider:

- Identify and mark any environmentally sensitive areas on and immediately next to the site and how you will protect these, including any appropriate buffer zones (for example, marking them out as 'no-go' areas),
- Details on vegetation you will clear, as well as areas of vegetation you will keep (mark no go areas),
- Detail on soil information and location(s) of problem soil types, especially dispersive soils and potential or actual acid sulfate soils,
- Location of any natural waterways that could receive run-off and how these will be protected these from run-off.

For sites smaller than 250sqm or where the disturbance is less than 50sqm:

Run-off and erosion controls must be implemented to prevent soil erosion, water pollution or the discharge of loose sediment on the surrounding land by:

- Diverting uncontaminated run-off around cleared or disturbed areas, and
- Erecting a silt fence and providing any other necessary sediment control measures that will prevent debris escaping into drainage systems, waterways or adjoining properties, and
- Preventing the tracking of sediment by vehicles onto roads, and



- Stockpiling top soil, excavated materials, construction and landscaping supplies and debris within the lot.
- Identifying any environmentally sensitive areas on and immediately next to the site, and demonstrating how these will be protected (for example, by designation as no-go areas).

Details demonstrating compliance with the relevant requirements above are to be submitted to the Certifier, and the measures implemented, prior to the commencement of works.

Reason: To ensure no substance other than rainwater enters the stormwater system and waterways.

## DURING BUILDING WORK

### 15. **Protection of Existing Street Trees**

All existing street trees in the vicinity of the works shall be retained during all construction stages, and the street tree(s) fronting the development site shall be protected by tree protection fencing in accordance with Section 4 of AS4970-2009 Protection of trees on development sites. As a minimum the tree protection fencing for street tree(s) fronting the development site shall consist of standard 2.4m panel length to four sides and in accordance with Australian Standard 4687-2007 Temporary Fencing and Hoardings, unless otherwise directed by the Project Arborist. All fencing shall be located to allow for unrestricted and safe pedestrian access upon the road verge.

All street trees within the road verge are protected under Northern Beaches Council development control plans, except where Council's written consent for removal has been obtained. The felling, lopping, topping, ringbarking, or removal of any tree(s) is prohibited. No excavated material, building material storage, site facilities, nor landscape materials are to be placed within the canopy dripline of street trees.

Reason: Street tree protection.

### 16. **Tree and Vegetation Protection**

- a) Existing trees and vegetation shall be retained and protected, including:
  - i) all trees within the site not indicated for removal on the approved Plans,
  - ii) all trees and vegetation located on adjoining properties,
  - iii) all trees and vegetation within the road reserve.
- b) Tree protection shall be undertaken as follows:
  - i) tree protection shall be in accordance with the Arboricultural Impact Appraisal and Method Statement dated 6 December 2024 prepared by Naturally Trees and AS4970-2009 Protection of trees on development sites,
  - ii) existing ground levels shall be maintained within the tree protection zone of trees to be retained, unless authorised by the Project Arborist,
  - iii) removal of existing tree roots at or >25mm (Ø) diameter is not permitted without consultation with the Project Arborist,
  - iv) no excavated material, building material storage, site facilities, nor landscape materials are to be placed within the canopy dripline of trees and other vegetation required to be retained,

- v) structures are to bridge tree roots at or >25mm (Ø) diameter unless directed by the Project Arborist on site,
- vi) excavation for stormwater lines and all other utility services is not permitted within the tree protection zone, without consultation with the Project Arborist including advice on root protection measures,
- vii) should either or all of v) or vi) occur during site establishment and construction works, the Project Arborist shall provide recommendations for tree protection measures. Details including photographic evidence of works undertaken shall be submitted by the Project Arborist to the Principal Certifier,
- viii) any temporary access to, or location of scaffolding within the tree protection zone of a protected tree or any other tree to be retained during the construction works is to be undertaken using the protection measures specified in sections 4.5.3 and 4.5.6 of AS4970-2009 Protection of trees on development sites,
- ix) the activities listed in section 4.2 of AS4970-2009 Protection of trees on development sites, shall not occur within the tree protection zone of any tree on the lot or any tree on an adjoining site,
- x) tree pruning from within the site to enable approved works shall not exceed 10% of any tree canopy, and shall be in accordance with AS4373-2007 Pruning of amenity trees,
- xi) the tree protection measures specified in this clause must: i) be in place before work commences on the site, and ii) be maintained in good condition during the construction period, and iii) remain in place for the duration of the construction works.

The Principal Certifier must ensure that:

- c) The arboricultural works listed in a) and b) are undertaken and certified by the Project Arborist as compliant to AS4970-2009 Protection of trees on development sites, and any recommendations of an approved Arboricultural Impact Assessment.

Reason: Tree and vegetation protection.

## 17. Condition of Trees

During the construction period the applicant is responsible for ensuring all existing trees required to be retained are maintained in a healthy and vigorous condition. This is to be done by ensuring that all identified tree protection measures are adhered to or by seeking arboricultural advice from the Project Arborist during the works.

In this regard all protected trees shall not exhibit:

- i) a general decline in health and vigour,
- ii) damaged, crushed or dying roots due to poor pruning techniques,
- iii) more than 10% loss or dieback of roots, branches and foliage,
- iv) mechanical damage or bruising of bark and timber of roots, trunk and branches,
- v) yellowing of foliage or a thinning of the canopy untypical of its species,
- vi) an increase in the amount of deadwood not associated with normal growth,
- vii) an increase in kino or gum exudation,
- viii) inappropriate increases in epicormic growth that may indicate that the plants are in a stressed condition,

- ix) branch drop, torn branches and stripped bark not associated with natural climatic conditions.

Any mitigating measures and recommendations required by the Arborist are to be implemented.

The owner of the adjoining allotment of land is not liable for the cost of work carried out for the purpose of this clause.

Reason: Protection of trees.

**18. Road Reserve**

The applicant shall ensure the public footways and roadways adjacent to the site are maintained in a safe condition at all times during the course of the work.

Reason: Public safety.

**19. Removing, Handling and Disposing of Asbestos**

Any asbestos material arising from the demolition process shall be removed and disposed of in accordance with the following requirements:

- Work Health and Safety Act;
- Work Health and Safety Regulation;
- Code of Practice for the Safe Removal of Asbestos [NOHSC:2002 (1998)];
- Guide to the Control of Asbestos Hazards in Buildings and Structures [NOHSC: 3002 (1998);
- Clause 42 of the Protection of the Environment Operations (Waste) Regulation 2005; and
- The demolition must be undertaken in accordance with Australian Standard AS2601 – The Demolition of Structures.

Reason: For the protection of the environment and human health.

**20. Geotechnical Requirements**

All recommendations (if any) included in the Geotechnical Report referenced in Condition 1 of this consent are required to be complied with during works.

Reason: To ensure geotechnical risk is mitigated appropriately.

**21. Survey Certificate**

A survey certificate prepared by a Registered Surveyor is to be provided demonstrating all perimeter walls columns and or other structural elements, floor levels and the finished roof/ridge height are in accordance with the approved plans.

Details demonstrating compliance are to be submitted to the Principal Certifier when the external structure of the building is complete.

Reason: To demonstrate the proposal complies with the approved plans.

**22. Maintenance of Sediment and Erosion Controls**

Erosion and sediment controls must be adequately maintained and monitored at all times, particularly surrounding periods of rain, and shall remain in proper operation until all development activities have been completed and the site is in a state where no substance

other than rainwater can enter the stormwater system and waterways.

All sediment control measures must be maintained at, or above, their design capacity.

Where more than 2500 square metres of land are disturbed or if the site has a slope of more than 20%, a self-auditing program must be developed for the site. A site inspection using a log book or inspection test plan (ITP) must be undertaken by the site supervisor:

- at least each week
- immediately before site closure
- immediately following rainfall events that cause runoff.

Details demonstrating compliance must be provided to the Certifier during demolition and building works.

Reason: Protection of the receiving environment and to ensure no substance other than rainwater enters the stormwater system and waterways.

**23. Property Boundary Levels**

The Applicant is to maintain the property boundary levels. No approval is granted for any change to existing property alignment levels to accommodate the development.

Details demonstrating compliance are to be submitted to the Principal Certifier.

Reason: To maintain the existing profile of the nature strip/road reserve.

**24. Waste Management During Development**

The reuse, recycling or disposal of waste during works must be done generally in accordance with the Waste Management Plan for this development.

Details demonstrating compliance must be submitted to the Principal Certifier.

Reason: To ensure demolition and construction waste is recycled or reused and to limit landfill.

## **BEFORE ISSUE OF THE OCCUPATION CERTIFICATE**

**25. Landscape Completion**

Landscape works are to be implemented in accordance with the approved Landscape Plans.

- a) landscape works are to be contained within the legal property boundaries,
- b) tree, shrub and groundcover planting shall be installed as indicated on the approved Landscape Plans,
- c) all proposed tree planting shall be positioned in locations to minimise significant impacts on neighbours in terms of blocking winter sunlight to living rooms, private open space and where the proposed location of trees may otherwise be positioned to minimise any significant loss of views from neighbouring and nearby dwellings and from public spaces,
- d) where swimming pools are part of the development works, selected planting shall comply with the planting and care requirements of AS1926.1 for a non-climbable zone,

Prior to the issue of an Occupation Certificate, details (from a qualified landscape architect, landscape designer or horticulturalist) shall be submitted to the Principal Certifier, certifying that

the landscape works have been completed in accordance with any conditions of consent.

Reason: Environmental amenity.

**26. Condition of Retained Vegetation**

Prior to the issue of an Occupation Certificate, a report prepared by the Project Arborist shall be submitted to the Principal Certifier, assessing the health and impact on all existing trees required to be retained on the approved Plans or as listed in the Arboricultural Impact Assessment, including the following information:

- a) compliance to any Arborist recommendations for tree protection generally and during excavation works,
- b) extent of damage sustained by vegetation as a result of the construction works,
- c) any subsequent remedial works required to ensure the long term retention of the vegetation.

Reason: Tree and vegetation protection.

**27. Geotechnical Certification Prior to Occupation Certificate**

A Geotechnical Engineer or Engineering Geologist is to provide written confirmation that they have inspected the site during construction or reviewed information relating to the construction and that they are satisfied that development referred to in the development consent has been constructed in accordance with the intent of the Geotechnical Report referenced in Condition 1 of this consent.

Written certification is to be provided to the Principal Certifier prior to the issue of the Occupation Certificate.

Reason: To ensure geotechnical risk is mitigated appropriately.

**28. Positive Covenant and Restriction as to User for On-site Stormwater Disposal Structures**

The Applicant shall lodge the Legal Documents Authorisation Application with the original completed request forms (NSW Land Registry standard forms 13PC and/or 13RPA) to Council and a copy of the Works-as-Executed plan (details overdrawn on a copy of the approved drainage plan by a Registered Surveyor), and Civil Engineers' certification.

The Applicant shall create on the Title a restriction on the use of land and a positive covenant in respect to the ongoing maintenance and restriction of the on-site stormwater disposal structures within this development consent. The terms of the positive covenant and restriction are to be prepared to Council's standard requirements at the applicant's expense and endorsed by Northern Beaches Council's delegate prior to lodgement with the NSW Land Registry Services. Northern Beaches Council shall be nominated as the party to release, vary or modify such covenant. A copy of the certificate of title demonstrating the creation of the positive covenant and restriction for on-site storm water detention as to user is to be submitted.

Details demonstrating compliance are to be submitted to the Principal Certifier prior to the issue of an Occupation Certificate.

Reason: To ensure the on-site stormwater disposal system is maintained to an appropriate operational standard.

**29. Waste Management Confirmation**

Prior to the issue of an Occupation Certificate, evidence / documentation must be submitted to the Principal Certifier that all waste material from the development site arising from demolition and/or construction works has been appropriately recycled, reused or disposed of generally in accordance with the approved Waste Management Plan.

Reason: To ensure demolition and construction waste is recycled or reused and to limit landfill.

**ON-GOING CONDITIONS THAT MUST BE COMPLIED WITH AT ALL TIMES**

**30. Geotechnical Recommendations**

Any ongoing recommendations of the risk assessment required to manage the hazards identified in the Geotechnical Report referenced in Condition 1 of this consent are to be maintained and adhered to for the life of the development.

Reason: To ensure geotechnical risk is mitigated appropriately.

**31. Swimming Pool/Spa Motor Noise**

The swimming pool / spa motor shall not produce noise levels that exceed 5dBA above the background noise when measured from the nearest property boundary.

Reason: To ensure that the development does not impact on the acoustic privacy of surrounding residential properties.

In signing this report, I declare that I do not have a Conflict of Interest.

**Signed**



**Lachlan Rose, Planner**

The application is determined on 11/04/2025, under the delegated authority of:



**Rodney Piggott, Manager Development Assessments**