

# FLOWER POWER GARDEN CENTRE TERREY HILLS 277 MONA VALE ROAD TERREY HILLS NSW

THIS DRAWING AND DESIGN IS SUBJECT TO COPYRIGHT AND MAY NOT BE REPRODUCED WITHOUT PRIOR WRITTEN CONSENT OF LEFFLER SIMES PTY LTD



ISSUE	AMENDMENT	DATE	CHK'D
P1	ISSUE FOR INFORMATION	17.04.23	CSG
P2	ISSUE FOR DA	18.05.23	CSG
A	ISSUE FOR DA	30.05.23	CSG
B	ISSUE FOR DA	19.06.23	CSG
C	ISSUE FOR DA	22.06.23	CSG
D	ISSUE FOR DA	27.06.23	CSG
E	ISSUE FOR DA	16.08.23	CSG

DA - DRAWING LIST		
Sheet Number	Current Revision	Sheet Name
DA000	E	COVER SHEET
DA01	E	RENDERED VIEWS
DA10	E	EXISTING CONDITIONS PLAN
DA11	E	DEMOLITION PLAN
DA12	D	SITE ANALYSIS PLAN
DA14	D	SITE COVERAGE AREA PLAN
DA15	E	PROPOSED SITE PLAN
DA17	E	SHADOW DIAGRAMS
DA19	E	HEIGHT NON-COMPLIANCE
DA100	E	OVERALL FLOOR PLAN
DA111	E	FLOOR PLAN - 1 OF 3
DA112	E	FLOOR PLAN - 2 OF 3
DA113	E	FLOOR PLAN - 3 OF 3
DA120	E	OVERALL ROOF PLAN
DA150	E	ELEVATION- SHEET 1
DA151	E	ELEVATION- SHEET 2
DA152	E	ELEVATION- SHEET 3
DA160	E	SECTIONS- SHEET 1
DA161	E	SECTIONS- SHEET 2
DA162	E	SECTIONS- SHEET 3
DA163	E	SECTIONS- SHEET 4
Total: 21		



COVER SHEET





THIS DRAWING AND DESIGN IS SUBJECT TO COPYRIGHT AND MAY NOT BE REPRODUCED WITHOUT PRIOR WRITTEN CONSENT OF LEFFLER SIMES PTY LTD



ISSUE	AMENDMENT	DATE	CHK'D
P1	ISSUE FOR INFORMATION	27.03.23	CSG
P2	ISSUE FOR INFORMATION	31.03.23	CSG
P3	ISSUE FOR INFORMATION	17.04.23	CSG
P4	ISSUE FOR DA	18.05.23	CSG
A	ISSUE FOR DA	30.05.23	CSG
B	ISSUE FOR DA	19.06.23	CSG
C	ISSUE FOR DA	22.06.23	CSG
D	ISSUE FOR DA	27.06.23	CSG
E	ISSUE FOR DA	16.08.23	CSG



3D VIEW 1



3D VIEW 2



RENDERED VIEWS

SCALE NIS

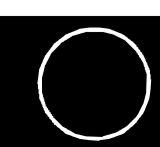



ISSUE	AMENDMENT	DATE	CHK'D
P1	ISSUE FOR INFORMATION	17.04.23	CSG
P2	ISSUE FOR DA	18.05.23	CSG
A	ISSUE FOR DA	30.05.23	CSG
B	ISSUE FOR DA	19.06.23	CSG
C	ISSUE FOR DA	22.06.23	CSG
D	ISSUE FOR DA	27.06.23	CSG
E	ISSUE FOR DA	16.08.23	CSG

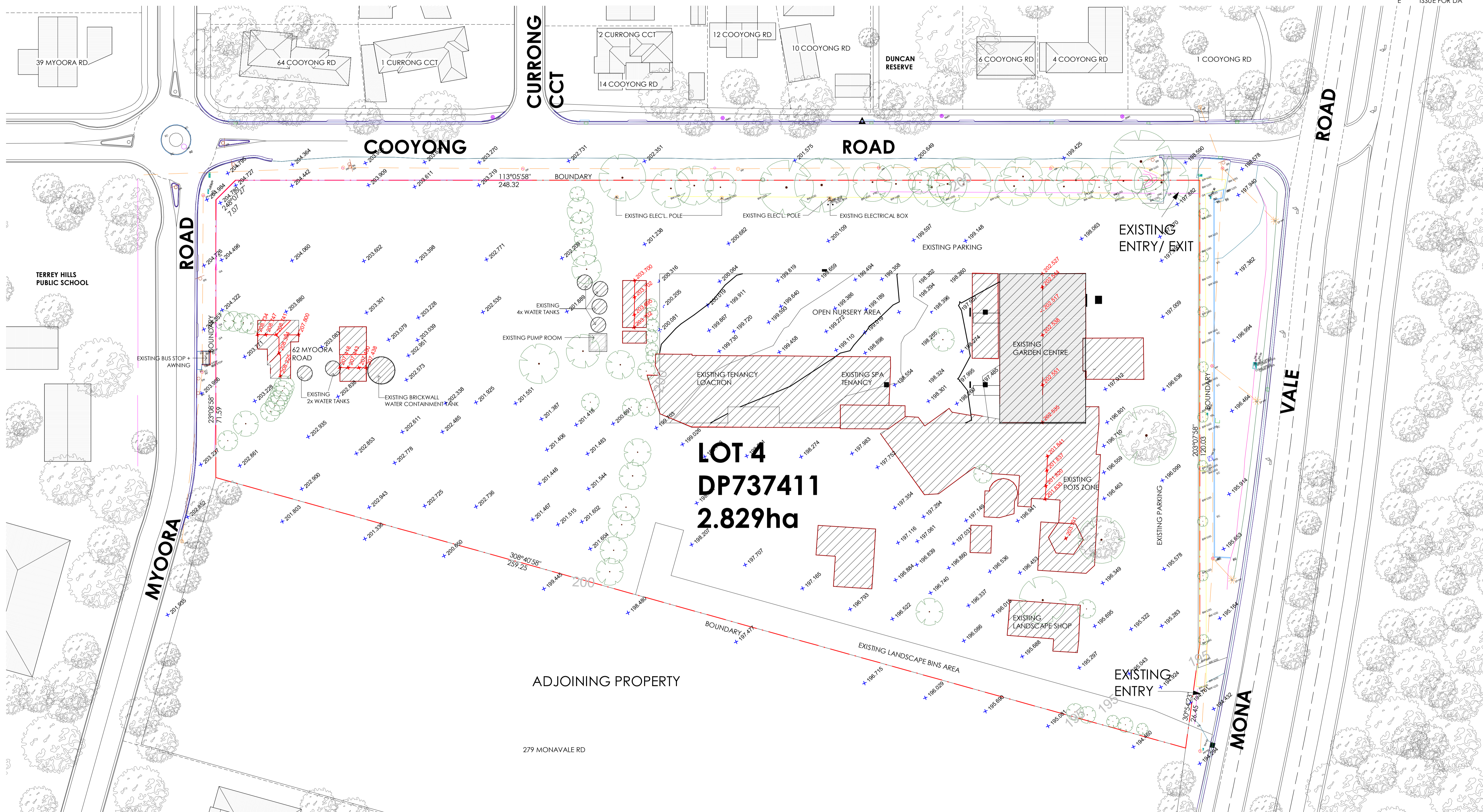



**DEMOLITION KEY:**

-  TO BE DEMOLISHED
-  EXISTING TREES TO BE RETAINED
-  TREES TO BE REMOVED

THIS DRAWING AND DESIGN IS SUBJECT TO COPYRIGHT AND MAY NOT BE REPRODUCED WITHOUT PRIOR WRITTEN CONSENT OF LEFFLER SIMES PTY LTD



ISSUE	AMENDMENT	DATE	CHK'D
P1	ISSUE FOR INFORMATION	17.04.23	CSG
P2	ISSUE FOR DA	18.05.23	CSG
A	ISSUE FOR DA	30.05.23	CSG
B	ISSUE FOR DA	19.06.23	CSG
C	ISSUE FOR DA	22.06.23	CSG
D	ISSUE FOR DA	27.06.23	CSG
E	ISSUE FOR DA	16.08.23	CSG

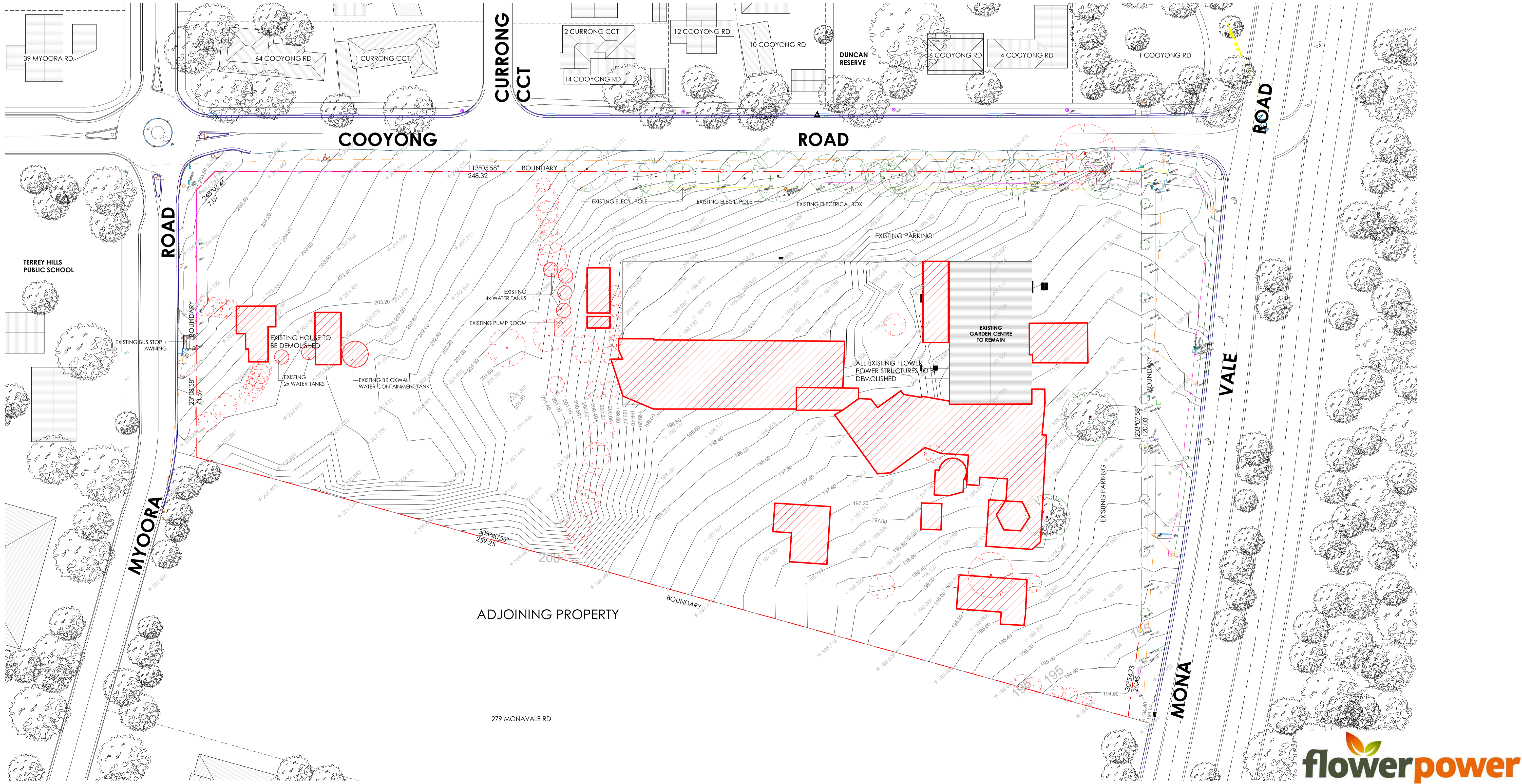

**DEMOLITION PLAN**



ISSUE	AMENDMENT	DATE	CHK'D
A	ISSUE FOR DA	19.06.23	CSG
B	ISSUE FOR DA	22.06.23	CSG
C	ISSUE FOR DA	27.06.23	CSG
D	ISSUE FOR DA	16.08.23	CSG

**LEGEND:**

- EXISTING TREES TO BE RETAINED
- TREES TO BE REMOVED
- NOT PART OF THE DA. EXISTING GARDEN CENTRE, OPEN NURSERY AREA, CARPARK & DRIVEWAYS (SHADED IN LIGHT ORANGE COLOR).

**SITE ANALYSIS KEY:**

- RETAIL
- FRUIT SHOP / PESHOP
- STORAGE AREA
- LANDSCAPE SHOP
- LANDSCAPE BINS
- NURSERY
- CAFE
- KIDS PLAYGROUND
- SERVICE DRIVEWAY
- LOADING AREA
- SERVICE ACCESS
- PLANT ROOM
- STAFF ZONE
- AMENITIES
- PARKING
- SERVICE VEHICLE ACCESS WAY
- VEHICULAR ACCESS WAY
- PEDESTRIAN ACCESS WAY
- PEDESTRIAN FLOW
- SUN PATH - SUMMER
- SUN PATH - WINTER
- PREVAILING WINDS

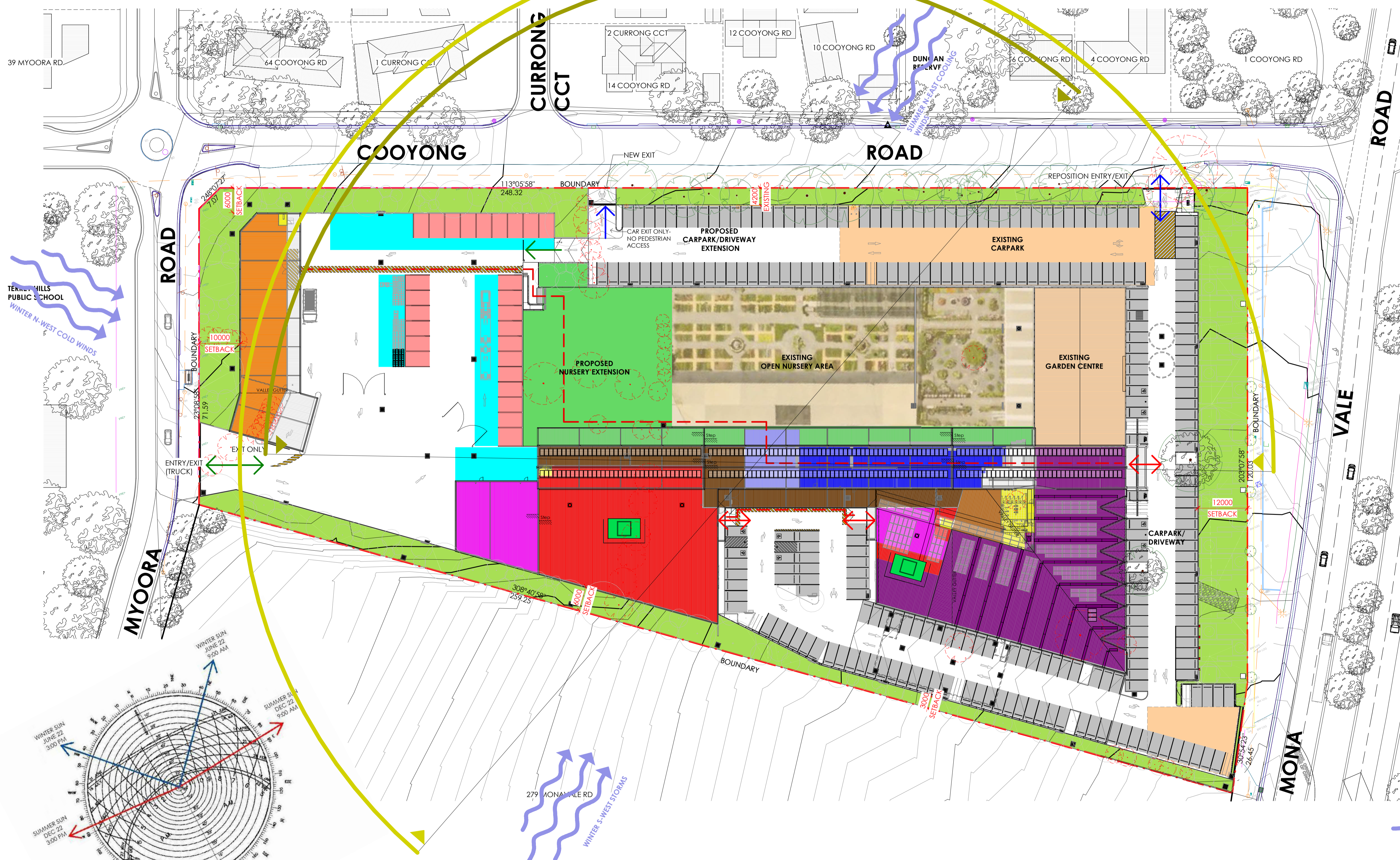

**SUNPATH DIAGRAM**



**SITE ANALYSIS PLAN**



ISSUE	AMENDMENT	DATE	CHK'D
A	ISSUE FOR DA	19.06.23	CSG
B	ISSUE FOR DA	22.06.23	CSG
C	ISSUE FOR DA	27.06.23	CSG
D	ISSUE FOR DA	16.08.23	CSG

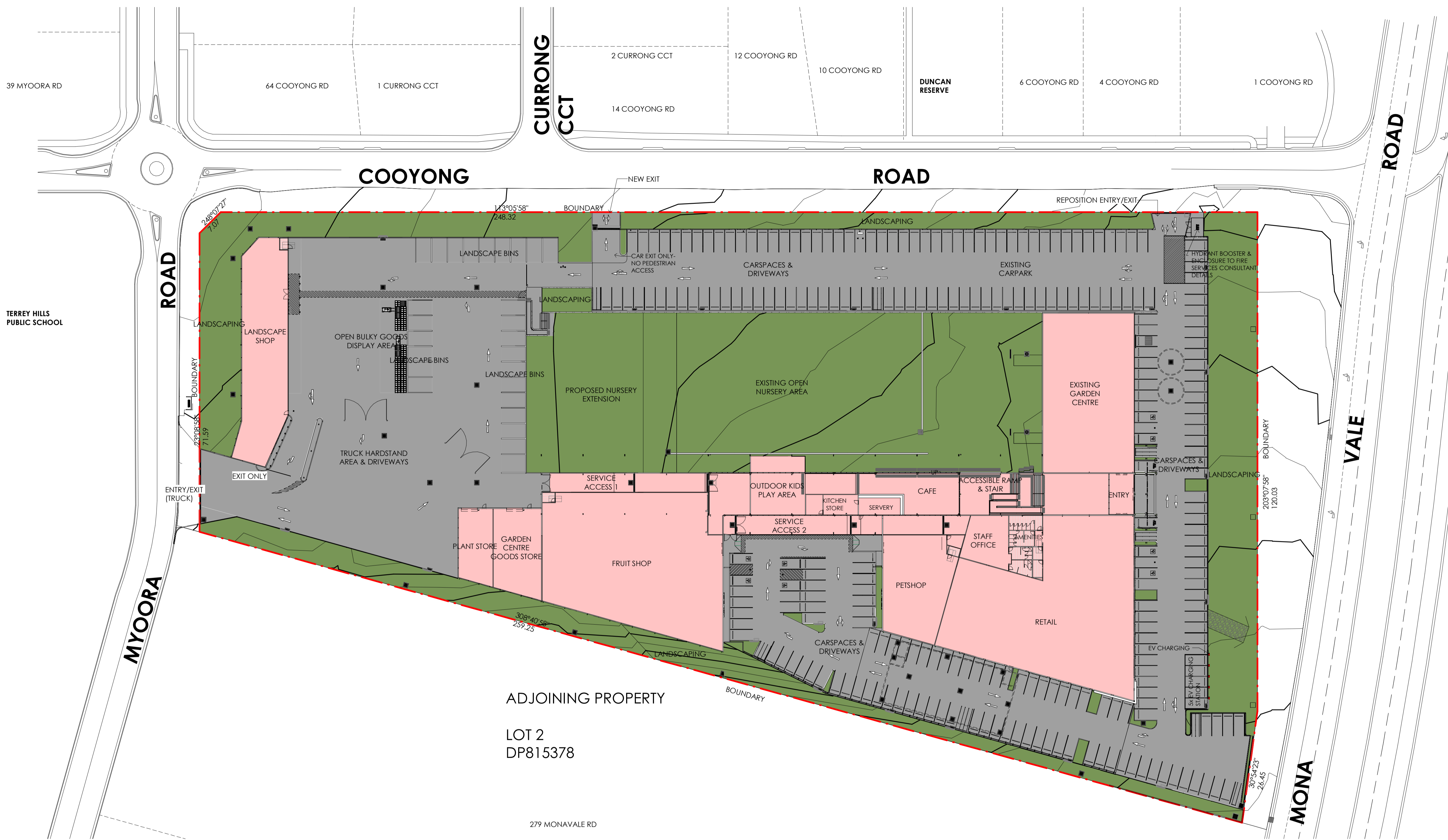

ADJOINING PROPERTY  
 LOT 2  
 DP815378

SITE AREA	28,299 m <sup>2</sup>
SITE COVERAGE AREA	6,836 m <sup>2</sup>

	PERMEABLE AREA	9,230 m <sup>2</sup> (32.6 %)
	IMPERMEABLE AREA	12,233 m <sup>2</sup> (43.2 %)
	BUILDING FOOTPRINT AREA	6,836 m <sup>2</sup> (24.2 %)
TOTAL SITE AREA		= 28,299 m <sup>2</sup>



SITE COVERAGE AREA PLAN



ISSUE	AMENDMENT	DATE	CHK'D
P1	ISSUE FOR INFORMATION	27.03.23	CSG
P2	ISSUE FOR INFORMATION	31.03.23	CSG
P3	ISSUE FOR INFORMATION	17.04.23	CSG
P4	ISSUE FOR DA	18.05.23	CSG
A	ISSUE FOR DA	30.05.23	CSG
B	ISSUE FOR DA	19.06.23	CSG
C	ISSUE FOR DA	22.06.23	CSG
D	ISSUE FOR DA	27.06.23	CSG
E	ISSUE FOR DA	16.08.23	CSG

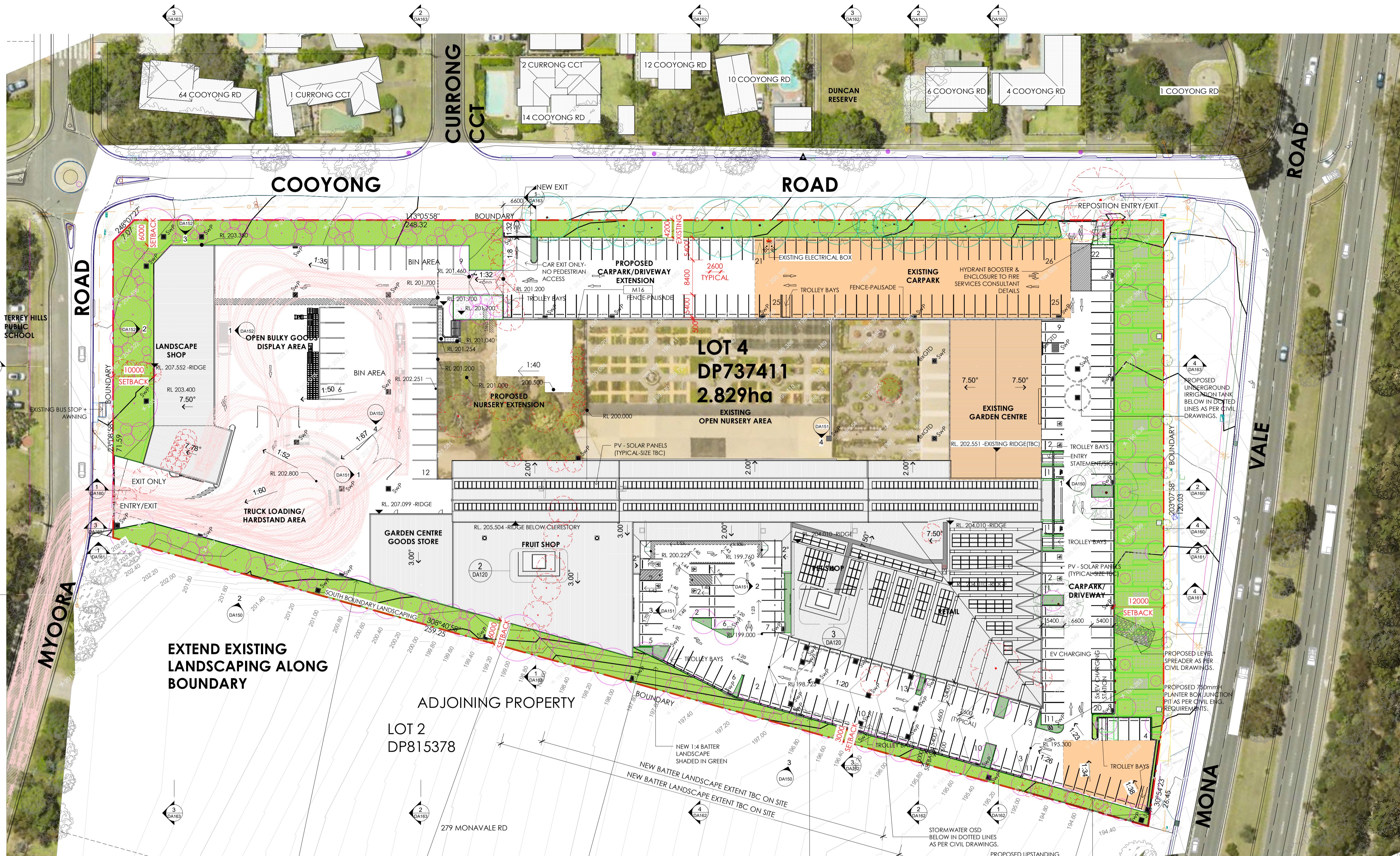

**Comparison of GFA & outdoor areas**

Milperra Site Area 28,838m<sup>2</sup>

GFA	Milperra
Garden Centre	4,018m <sup>2</sup>
Café	364m <sup>2</sup>
Tenancy 1 – Fruit shop	1,791m <sup>2</sup>
Tenancy 2 – Pool shop	299.6m <sup>2</sup>
Tenancy 3 – Pet shop	912m <sup>2</sup>
Tenancy 4 – Florist	78.3m <sup>2</sup>
Landscape shop	304.3m <sup>2</sup>
<b>TOTAL GFA</b>	<b>7,767.2</b>
Outdoor nursery	3,332m <sup>2</sup>
Outdoor bulky goods	914m <sup>2</sup>

Terry Hills Site Area 28,299m<sup>2</sup>

GFA	Terry Hills
Garden Centre existing	837
Retail	1854
Pet shop	402
Café	473
Fruit shop	1349
Garden Centre goods store	239m <sup>2</sup>
Plant store	146m <sup>2</sup>
Landscape shop	570m <sup>2</sup>
<b>TOTAL GFA</b>	<b>5,870m<sup>2</sup></b>
Outdoor nursery	4,718
Outdoor bulky goods (landscape bins & open bulky goods)	835m <sup>2</sup>

**OTHER AREAS**

Terry Hills	
Outdoor Nursery	3312
Outdoor Nursery extension	1406
Outdoor kids play area	188
Access ramp and stair	94
Service access 1	302
Service access 2	293
Landscape bins	578
Open bulky goods display	257
Hardstand and driveways	3812
Carparking areas	7523

**Parking Schedule**

ACCESSIBLE CAR SPACES	8
CAR SPACES	251
<b>TOTAL</b>	<b>259</b>

**SOLAR PANELS SCHEDULE**

SOLAR PANELS (RETAIL ROOF EAST)	87
SOLAR PANELS (RETAIL ROOF NORTH)	33
SOLAR PANELS (ROOF NORTH)	260
SOLAR PANELS (ROOF SOUTH)	84
<b>TOTAL SOLAR PANELS (TBC)</b>	<b>= 464</b>

- LEGEND:**
- EXISTING TREES TO BE RETAINED
  - TREES TO BE REMOVED
  - NOT PART OF THE DA. EXISTING GARDEN CENTRE, OPEN NURSERY AREA, CARPARK & DRIVEWAYS (SHADED IN LIGHT ORANGE COLOR).



**PROPOSED SITE PLAN**



ISSUE	AMENDMENT	DATE	CHK'D
P1	ISSUE FOR INFORMATION	17.04.23	CSG
P2	ISSUE FOR DA	18.05.23	CSG
A	ISSUE FOR DA	30.05.23	CSG
B	ISSUE FOR DA	19.06.23	CSG
C	ISSUE FOR DA	22.06.23	CSG
D	ISSUE FOR DA	27.06.23	CSG
E	ISSUE FOR DA	16.08.23	CSG

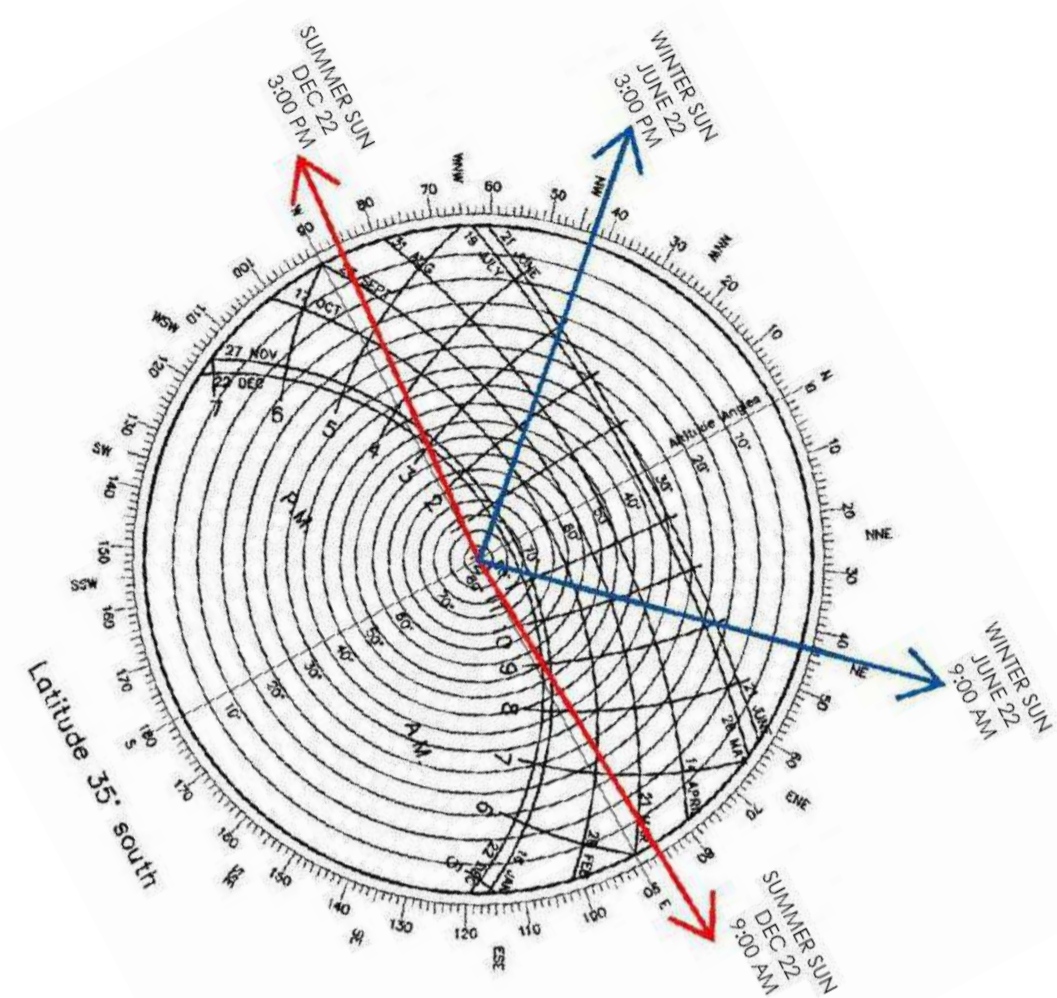

**SUNPATH DIAGRAM**

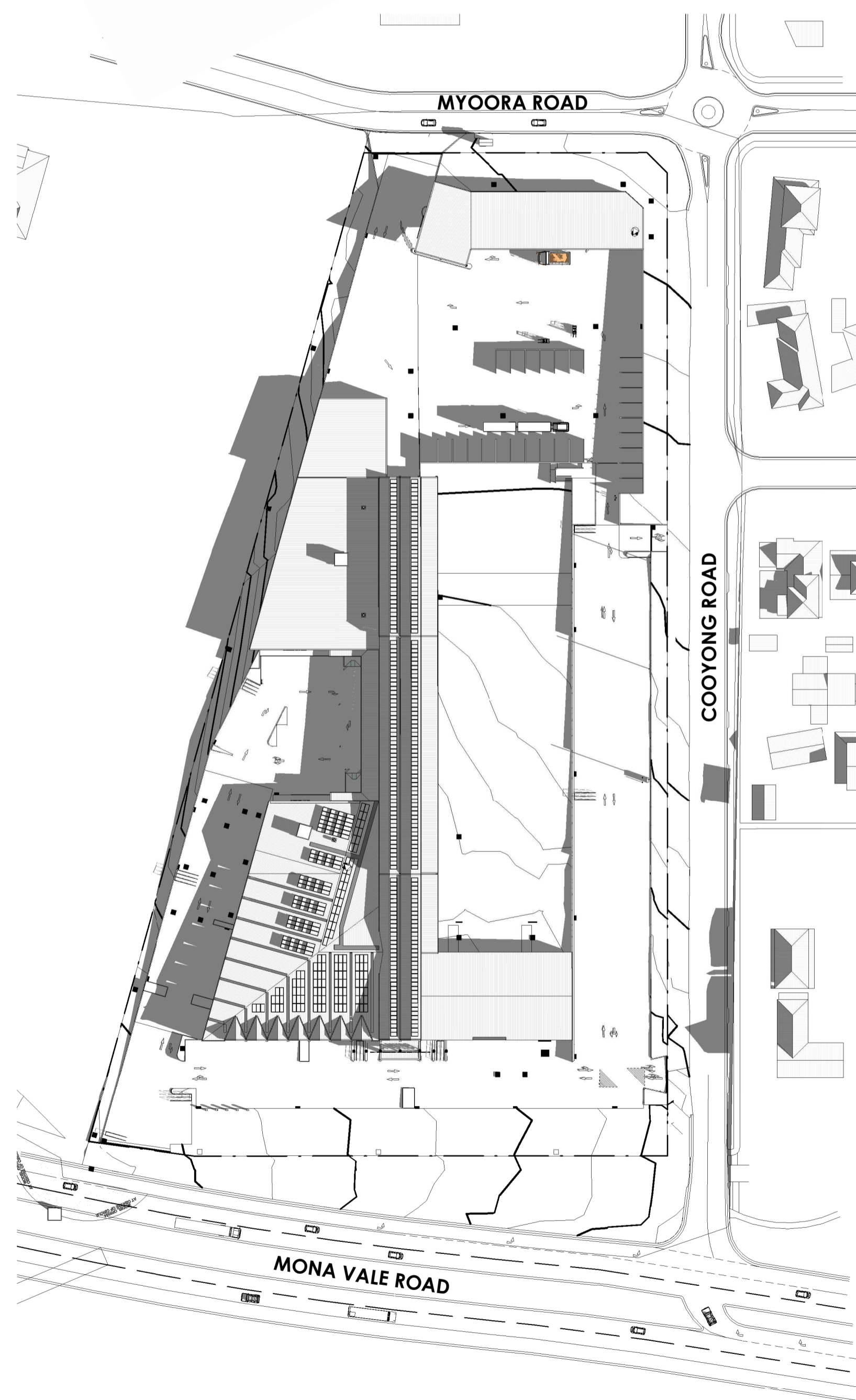

**1 JUNE 22nd - 9am**  
 DA150 Scale: 1:1000

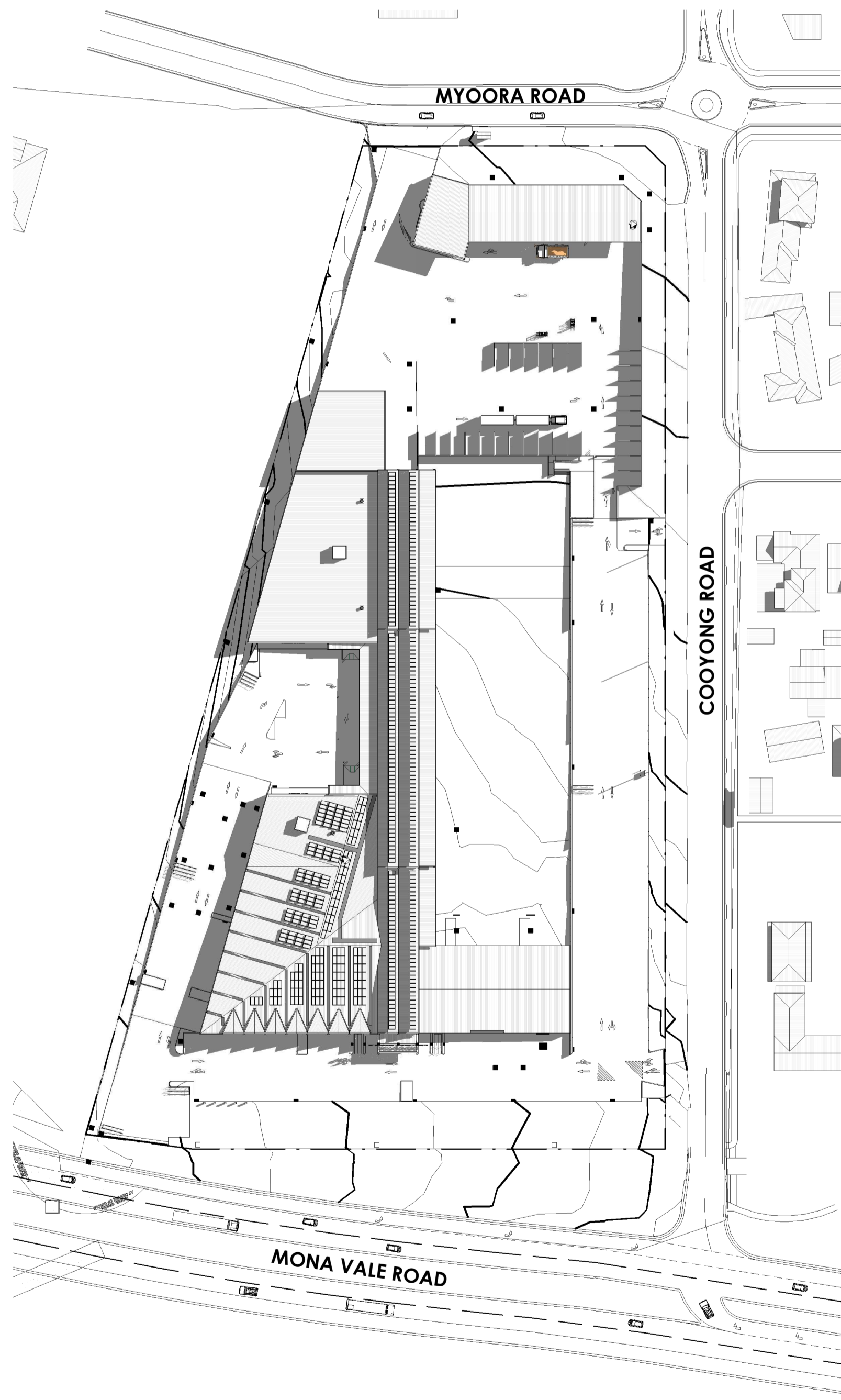

**2 JUNE 22nd - 12pm**  
 DA150 Scale: 1:1000

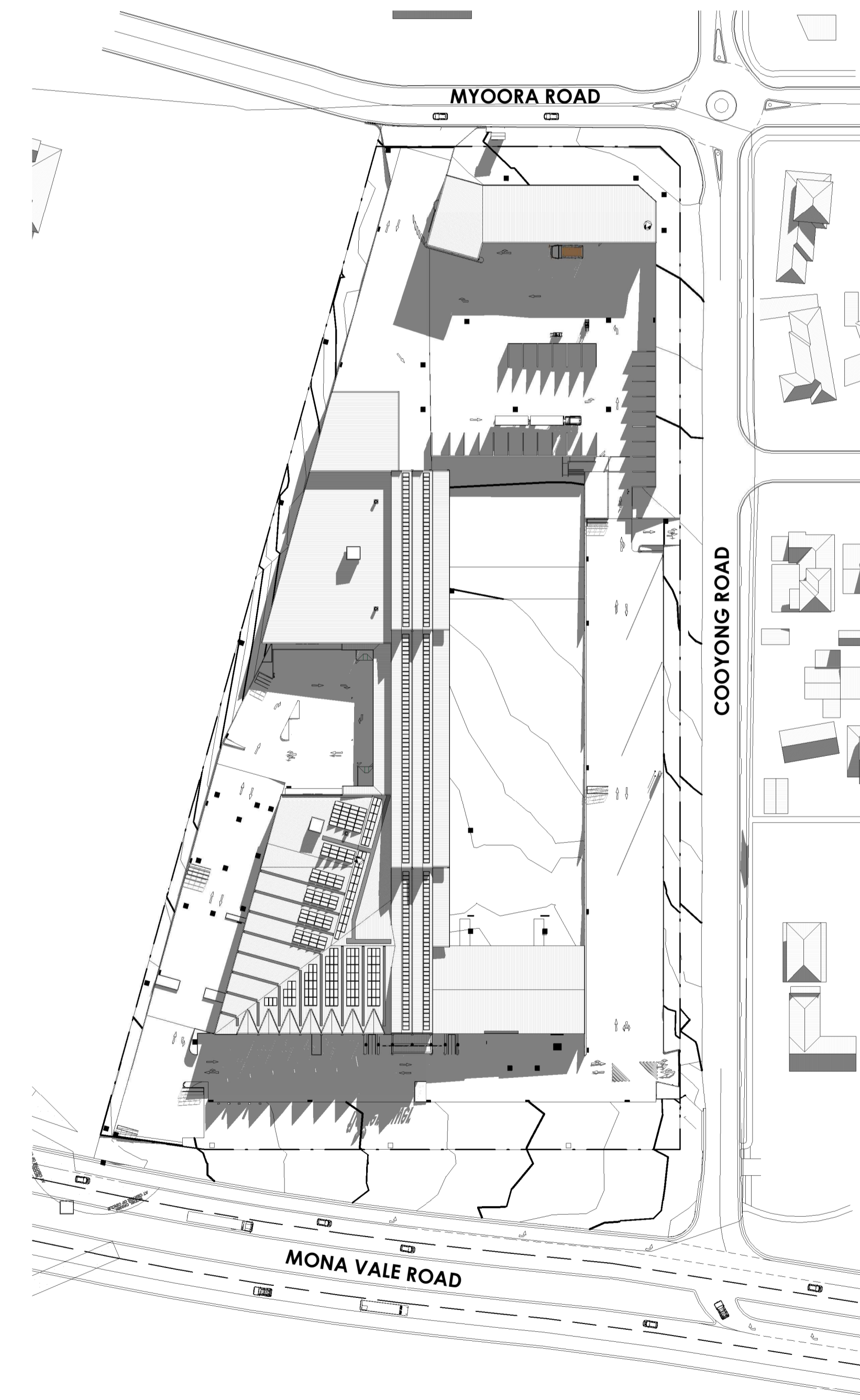

**3 JUNE 22nd - 3pm**  
 DA150 Scale: 1:1000





ISSUE	AMENDMENT	DATE	CHK'D
P1	ISSUE FOR INFORMATION	17.04.23	CSG
P2	ISSUE FOR DA	18.05.23	CSG
A	ISSUE FOR DA	30.05.23	CSG
B	ISSUE FOR DA	19.06.23	CSG
C	ISSUE FOR DA	22.06.23	CSG
D	ISSUE FOR DA	27.06.23	CSG
E	ISSUE FOR DA	16.08.23	CSG

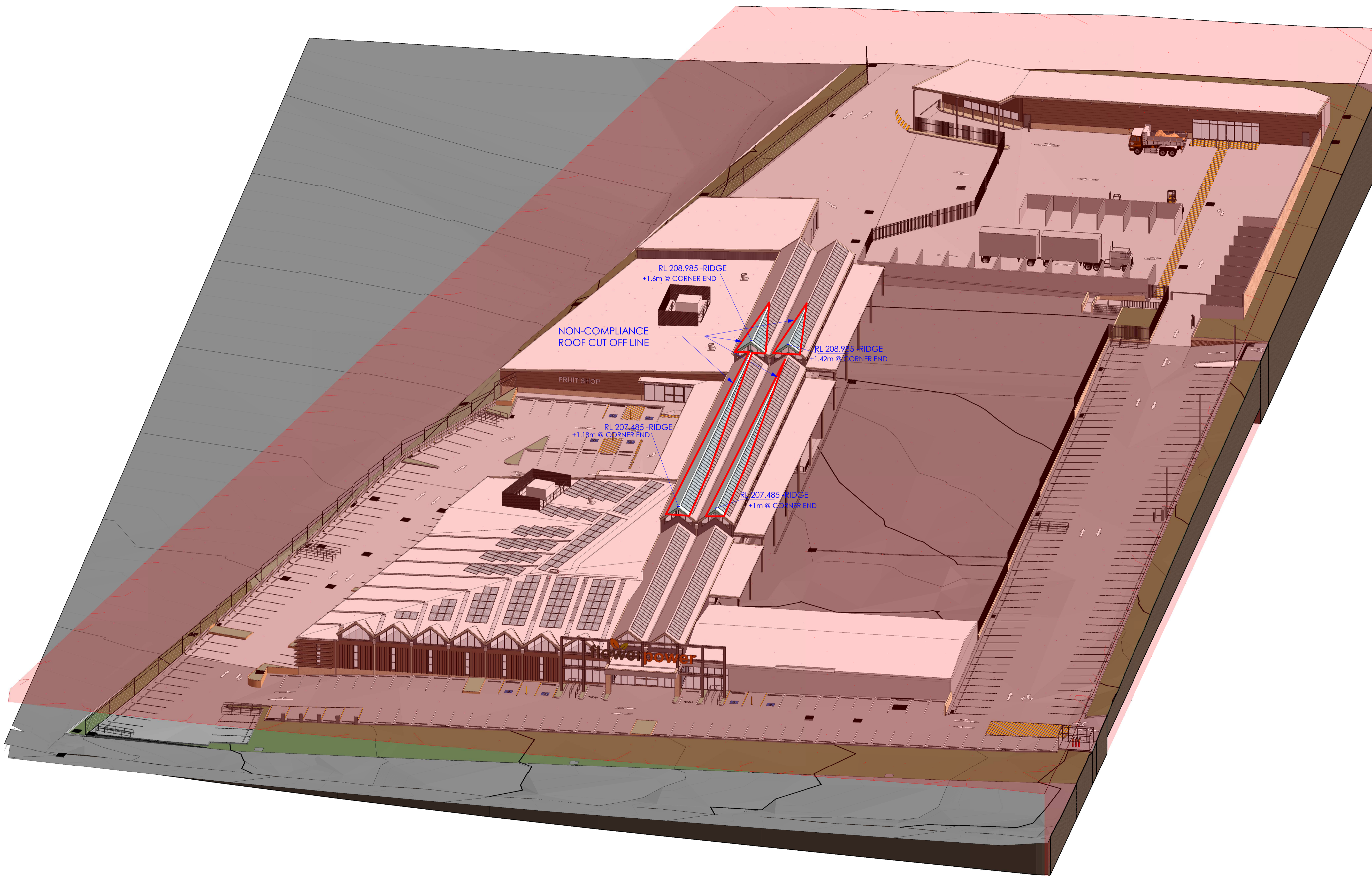



ISSUE	AMENDMENT	DATE	CHK'D
P1	ISSUE FOR INFORMATION	27.03.23	CSG
P2	ISSUE FOR INFORMATION	31.03.23	CSG
P3	ISSUE FOR INFORMATION	17.04.23	CSG
P4	ISSUE FOR DA	18.05.23	CSG
A	ISSUE FOR DA	30.05.23	CSG
B	ISSUE FOR DA	19.06.23	CSG
C	ISSUE FOR DA	22.06.23	CSG
D	ISSUE FOR DA	27.06.23	CSG
E	ISSUE FOR DA	16.08.23	CSG

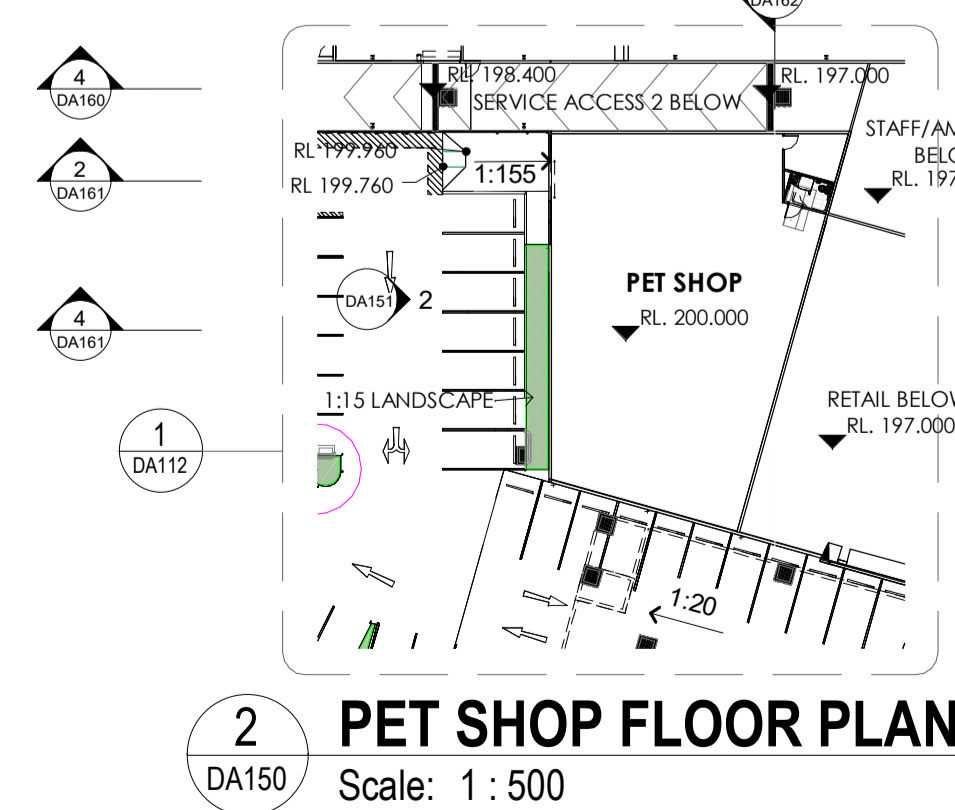
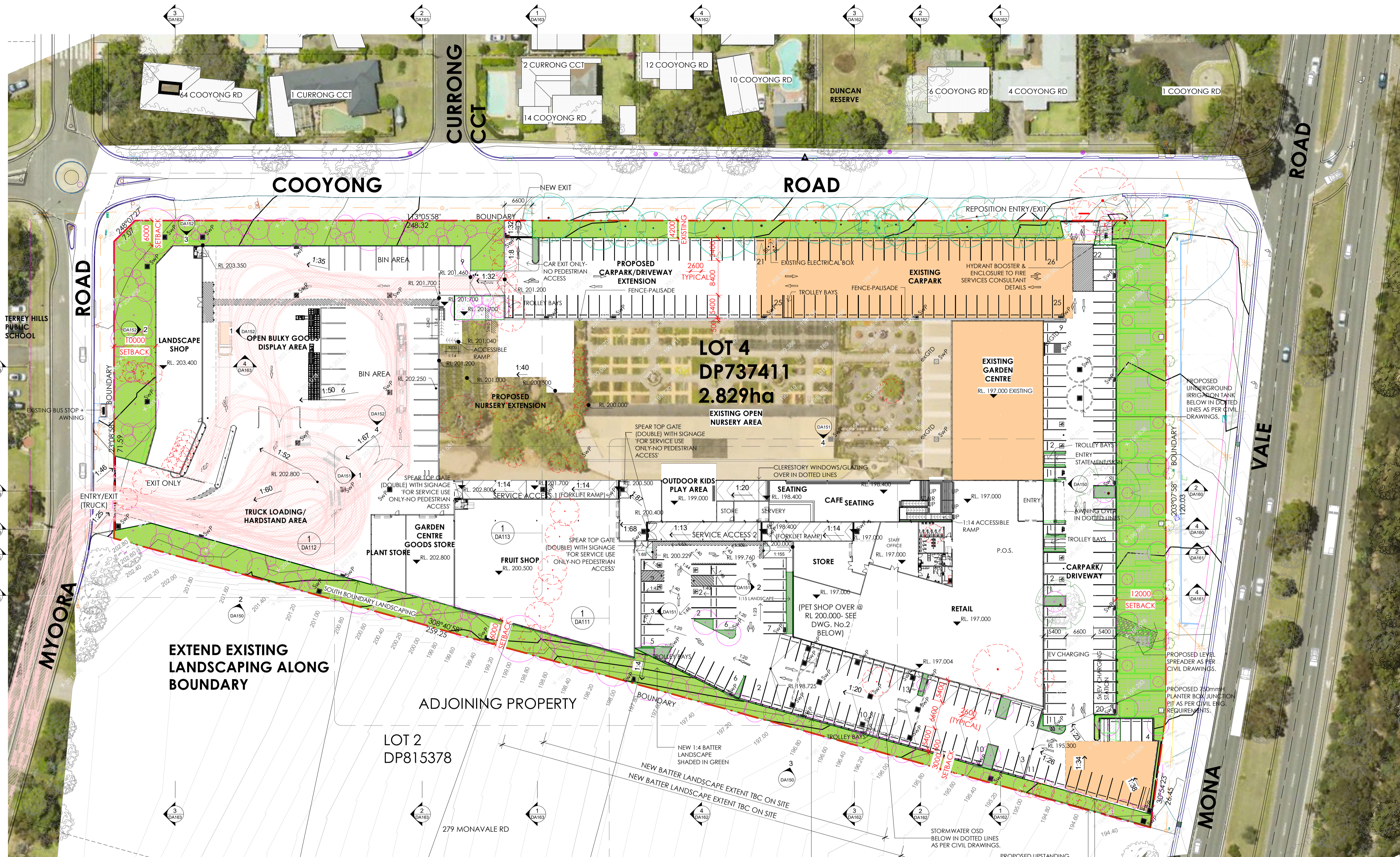

- LEGEND:**
- EXISTING TREES TO BE RETAINED
  - TREES TO BE REMOVED
  - NOT PART OF THE DA. EXISTING GARDEN CENTRE, OPEN NURSERY AREA, CARPARK & DRIVEWAYS (SHADED IN LIGHT ORANGE COLOR).

**flowerpower**

OVERALL FLOOR PLAN



THIS DRAWING AND DESIGN IS SUBJECT TO COPYRIGHT AND MAY NOT BE REPRODUCED WITHOUT PRIOR WRITTEN CONSENT OF LEFFLER SIMES PTY LTD



ISSUE	AMENDMENT	DATE	CHK'D
P1	ISSUE FOR INFORMATION	17.04.23	CSG
P2	ISSUE FOR DA	18.05.23	CSG
A	ISSUE FOR DA	30.05.23	CSG
B	ISSUE FOR DA	19.06.23	CSG
C	ISSUE FOR DA	22.06.23	CSG
D	ISSUE FOR DA	27.06.23	CSG
E	ISSUE FOR DA	16.08.23	CSG



- LEGEND:**
- EXISTING TREES TO BE RETAINED
  - TREES TO BE REMOVED
  - NOT PART OF THE DA. EXISTING GARDEN CENTRE, OPEN NURSERY AREA, CARPARK & DRIVEWAYS (SHADED IN LIGHT ORANGE COLOR).



ISSUE	AMENDMENT	DATE	CHK'D
P1	ISSUE FOR INFORMATION	17.04.23	CSG
P2	ISSUE FOR DA	18.05.23	CSG
A	ISSUE FOR DA	30.05.23	CSG
B	ISSUE FOR DA	19.06.23	CSG
C	ISSUE FOR DA	22.06.23	CSG
D	ISSUE FOR DA	27.06.23	CSG
E	ISSUE FOR DA	16.08.23	CSG

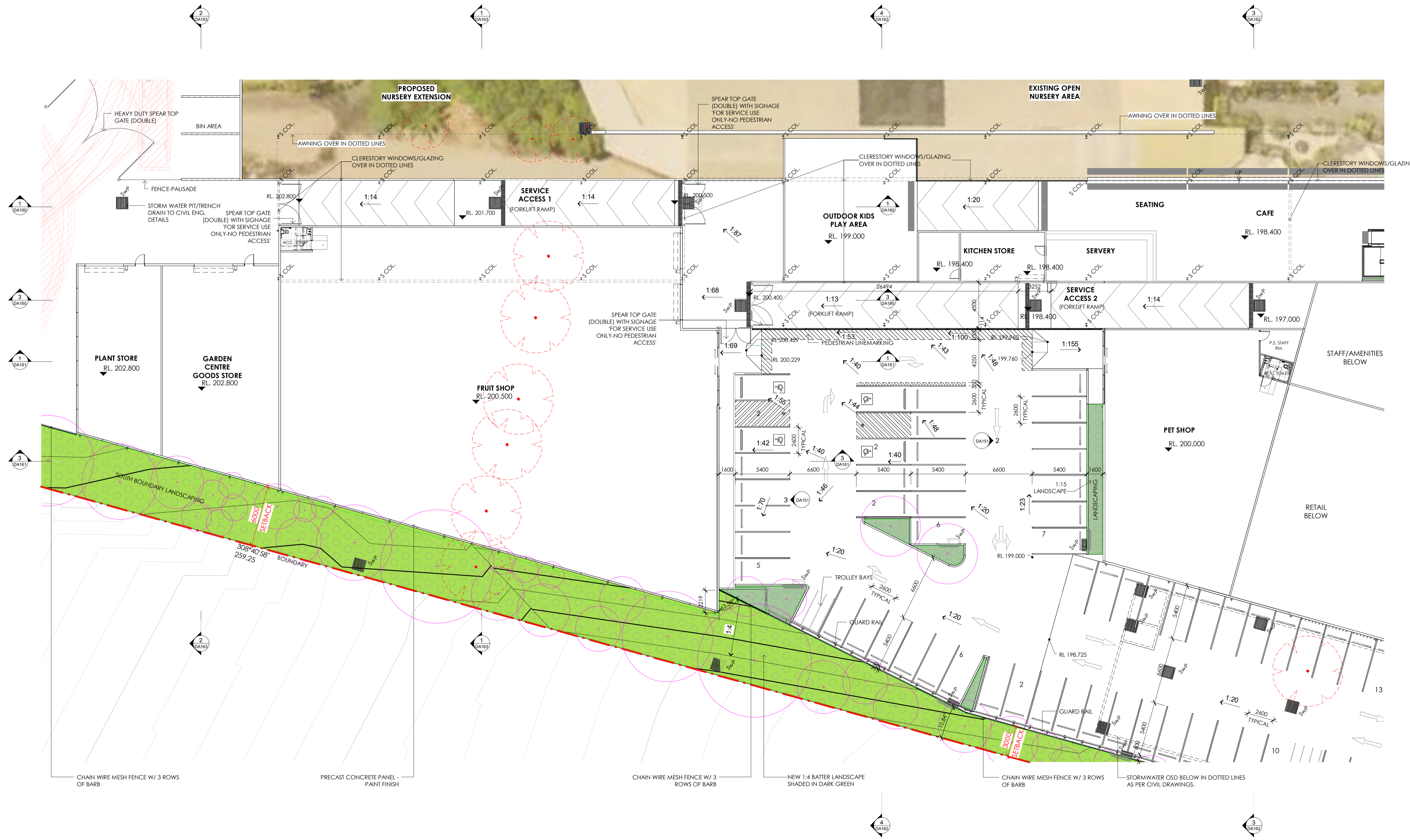

- LEGEND:**
- EXISTING TREES TO BE RETAINED
  - TREES TO BE REMOVED
  - NOT PART OF THE DA. EXISTING GARDEN CENTRE, OPEN NURSERY AREA, CARPARK & DRIVEWAYS (SHADED IN LIGHT ORANGE COLOR).



ISSUE	AMENDMENT	DATE	CHK'D
P1	ISSUE FOR INFORMATION	17.04.23	CSG
P2	ISSUE FOR DA	18.05.23	CSG
A	ISSUE FOR DA	30.05.23	CSG
B	ISSUE FOR DA	19.06.23	CSG
C	ISSUE FOR DA	22.06.23	CSG
D	ISSUE FOR DA	27.06.23	CSG
E	ISSUE FOR DA	16.08.23	CSG



- LEGEND:**
- EXISTING TREES TO BE RETAINED
  - TREES TO BE REMOVED
  - NOT PART OF THE DA. EXISTING GARDEN CENTRE, OPEN NURSERY AREA, CARPARK & DRIVEWAYS (SHADED IN LIGHT ORANGE COLOR).



THIS DRAWING AND DESIGN IS SUBJECT TO COPYRIGHT AND MAY NOT BE REPRODUCED WITHOUT PRIOR WRITTEN CONSENT OF LEFFLER SIMES PTY LTD



ISSUE	AMENDMENT	DATE	CHK'D
P1	ISSUE FOR INFORMATION	17.04.23	CSG
P2	ISSUE FOR DA	18.05.23	CSG
A	ISSUE FOR DA	30.05.23	CSG
B	ISSUE FOR DA	19.06.23	CSG
C	ISSUE FOR DA	22.06.23	CSG
D	ISSUE FOR DA	27.06.23	CSG
E	ISSUE FOR DA	16.08.23	CSG

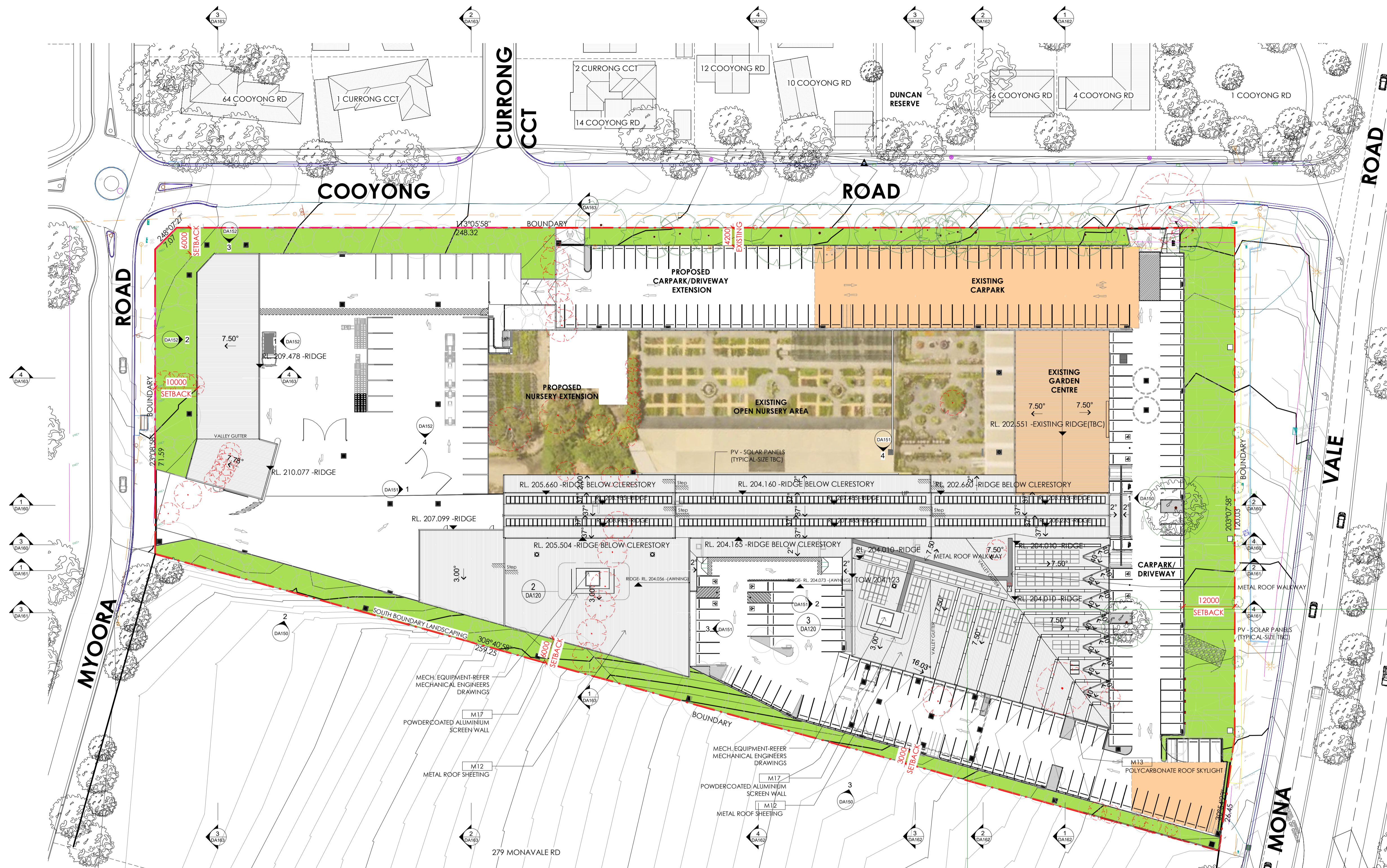

- LEGEND:**
- EXISTING TREES TO BE RETAINED
  - TREES TO BE REMOVED
  - NOT PART OF THE DA. EXISTING GARDEN CENTRE, OPEN NURSERY AREA, CARPARK & DRIVEWAYS (SHADED IN LIGHT ORANGE COLOR).

SOLAR PANELS SCHEDULE	
SOLAR PANELS (RETAIL ROOF EAST)	87
SOLAR PANELS (RETAIL ROOF NORTH)	33
SOLAR PANELS (ROOF NORTH)	260
SOLAR PANELS (ROOF SOUTH)	84
TOTAL SOLAR PANELS (TBC)	= 464

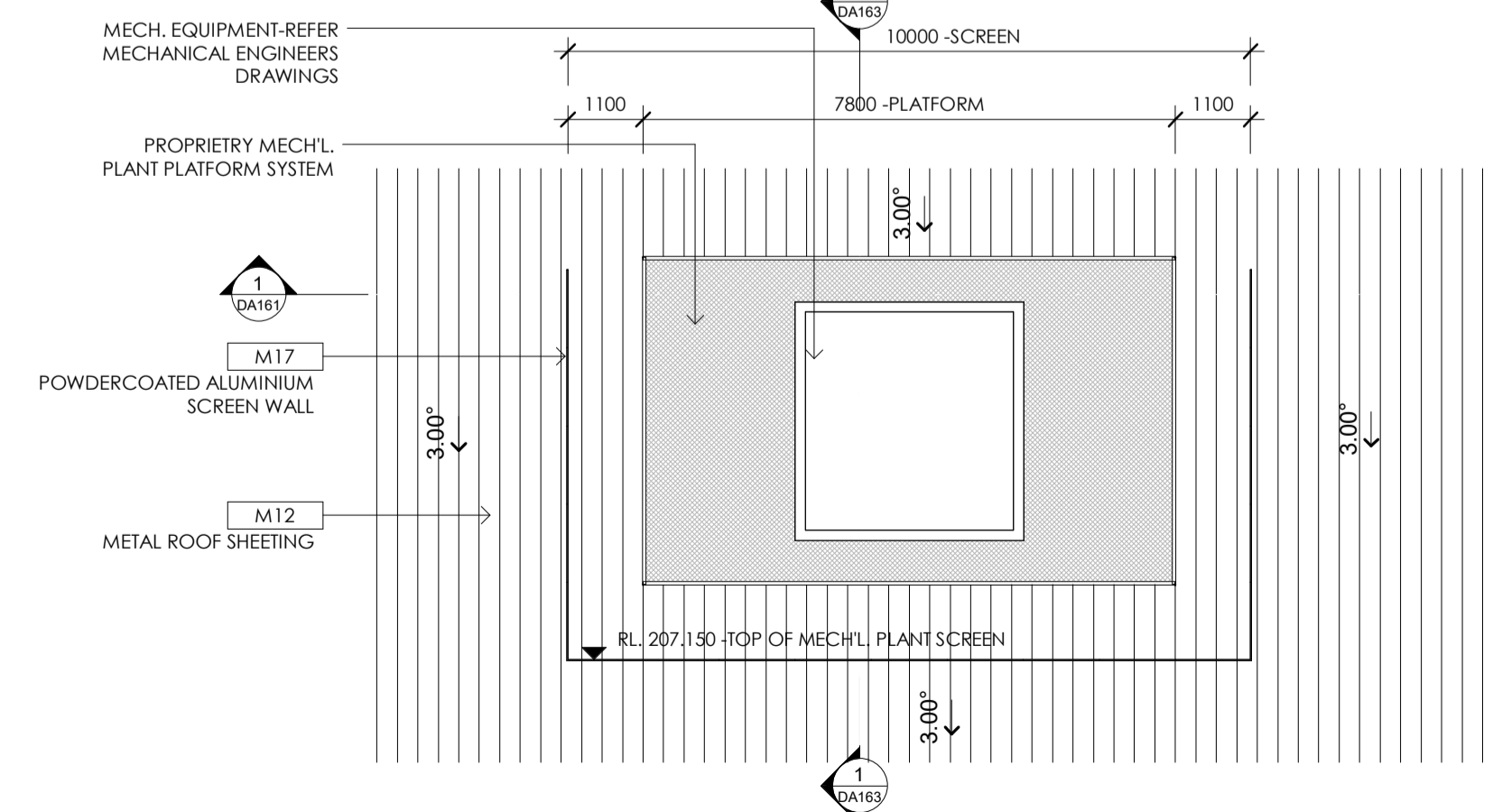

**2 MECH'L. AC PLANT (FRUIT SHOP ROOF)**  
Scale: 1:100

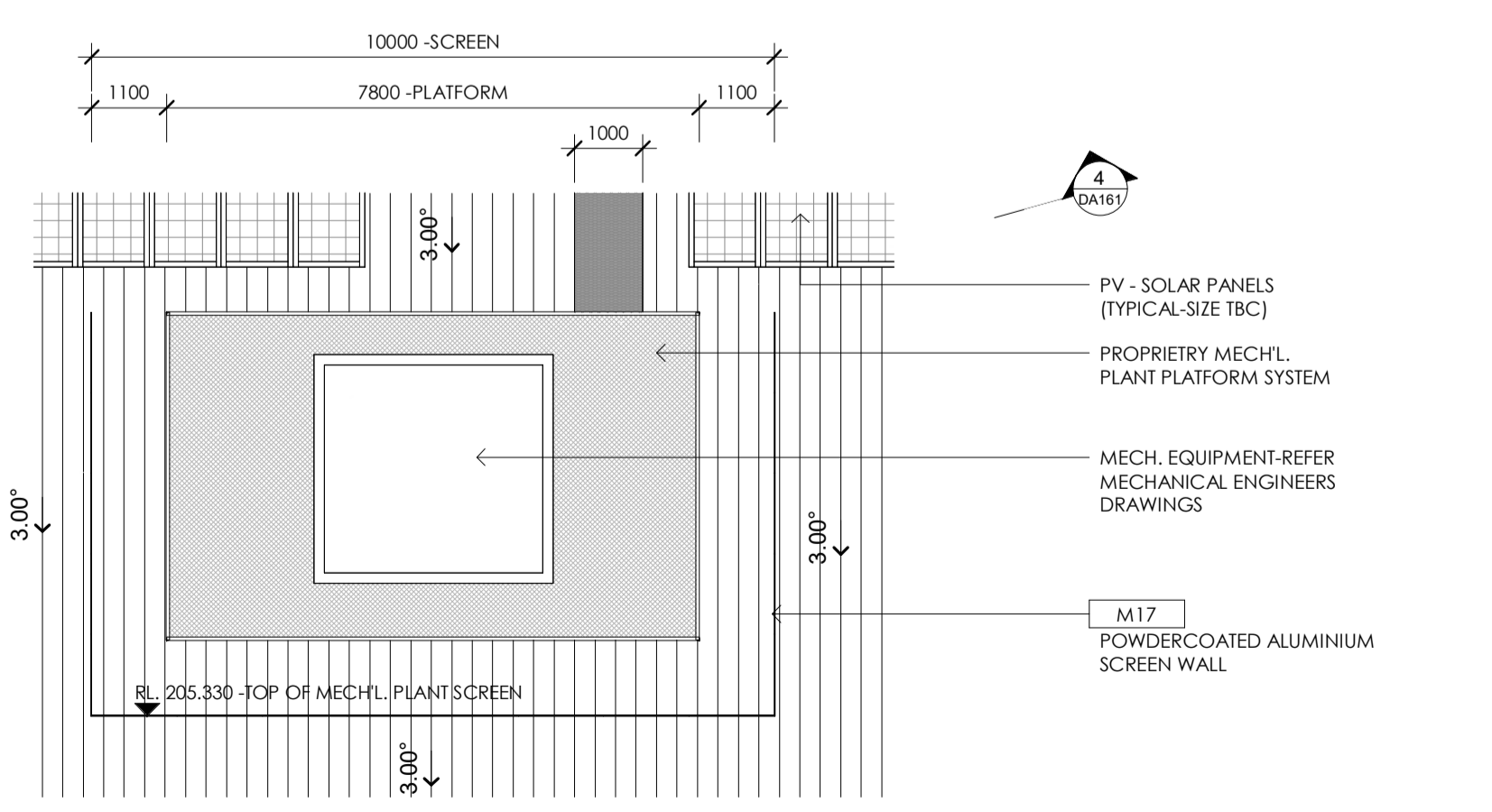

**3 MECH'L. AC PLANT (PET SHOP ROOF)**  
Scale: 1:100



OVERALL ROOF PLAN



**FINISHES SCHEDULE**

REFERENCE	TYPE	SELECTION
M01	Wall type 1	FC sheet Cemintel Surround Secondary 2 BR1-C light grey
M02	Wall type 2	FC Sheets with horizontal grooves Cemintel Territory Woodlands Teak timber shade
M03	Wall type 3	FC Sheets Cemintel Barestone Grey texture
M04	Stone wall 1	Stone tiles Sandstone irregular shaped finish
M05	Screen type 1	100 x 50 aluminium sections Powdercoat Duratec Bronze Pearl Satin 90T8356Q
M06	Screen type 2	450 x 50 aluminium sections Powdercoat Duratec Bronze Pearl Satin 90T8356Q

REFERENCE	TYPE	SELECTION
M07	Planter Box	Concrete Painted finished
M08	Metal framing 1 around FP entry	Steel members Paint finish Dulux Pewter Frame SN4HG
M09	Window frames 1 Fruit Shop building & other building	Aluminium frames Powdercoat Duratec Bronze Pearl Satin 90T8356Q
M10	Window frames 2 Flower Power building	Aluminium frames Powdercoat Duratec Nickel Pearl Matt 90T7763Q
M11	Glass	As required thicknesses Clear glass
M12	Roof deck	Steel deck - min 2 deg roof pitch Custom Orb Colorbond Evening Haze

REFERENCE	TYPE	SELECTION
M13	Roof Skylight	Polycarbonate Danpal 600w Polycarbonate clear
M14	Gutters	As documented Colorbond Evening Haze
M15	Downpipes	As documented Colorbond Evening Haze
M16	Palisade fence	Metal Powdercoat Duralloy Wallaby Satin 2607474S
M17	Roof Plant Screen Wall	Aluminium Powdercoat Aluminium Screen Wall - Windspray
M18A	Precast walls	Precast concrete panels Paint Finish 1 Dulux Dieskau SN4H1 Matt
M18B	Precast walls	Precast concrete panels Paint Finish 2 Dulux Garden Picket S15F3 Matt
M19	Vertical Wall Cladding	Metal Colorbond Metal Wall Cladding

THIS DRAWING AND DESIGN IS SUBJECT TO COPYRIGHT AND MAY NOT BE REPRODUCED WITHOUT PRIOR WRITTEN CONSENT OF LEFFLER SIMES PTY LTD



ISSUE	AMENDMENT	DATE	CHK'D
P1	ISSUE FOR INFORMATION	17.04.23	CSG
P2	ISSUE FOR DA	18.05.23	CSG
A	ISSUE FOR DA	30.05.23	CSG
B	ISSUE FOR DA	19.06.23	CSG
C	ISSUE FOR DA	22.06.23	CSG
D	ISSUE FOR DA	27.06.23	CSG
E	ISSUE FOR DA	16.08.23	CSG

**NOTE:**  
 - NOT PART OF THE DA. EXISTING GARDEN CENTRE, OPEN NURSERY AREA, CARPARK & DRIVEWAYS (SHADED IN LIGHT ORANGE COLOR).

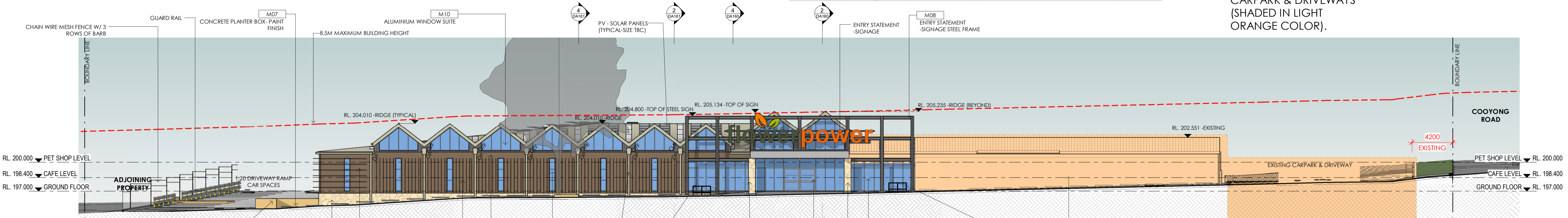

**1 EAST ELEVATION**  
 DA15 Scale: 1:200

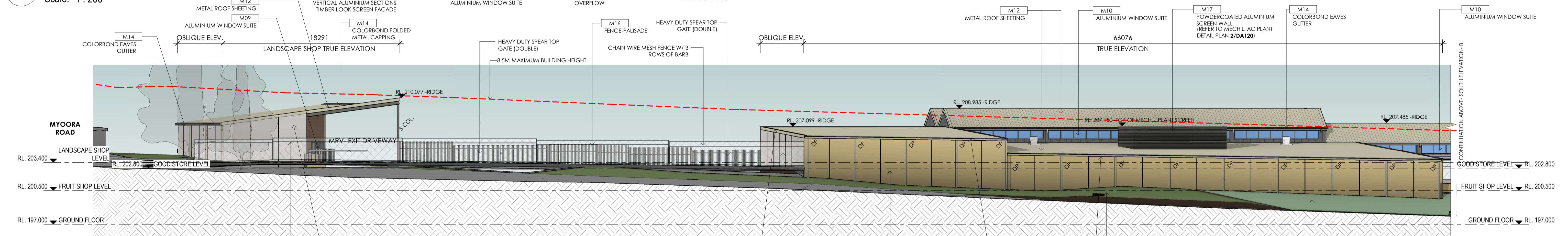

**2 SOUTH ELEVATION-A**  
 DA15 Scale: 1:200

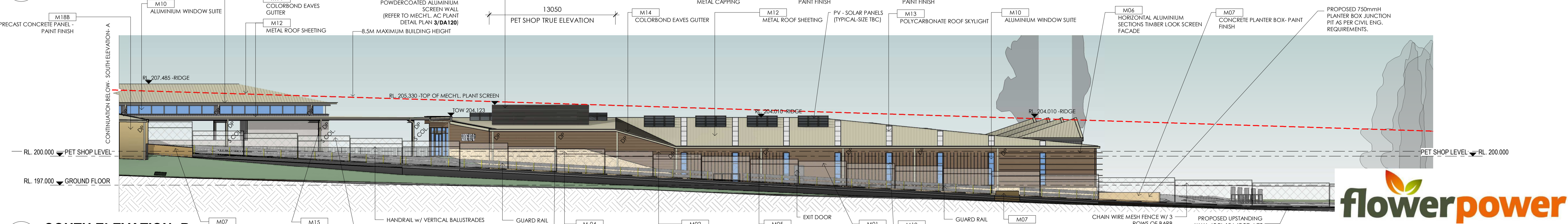

**3 SOUTH ELEVATION-B**  
 DA15 Scale: 1:200



ELEVATION-SHEET 1







THIS DRAWING AND DESIGN IS SUBJECT TO COPYRIGHT AND MAY NOT BE REPRODUCED WITHOUT PRIOR WRITTEN CONSENT OF LEFFLER SIMES PTY LTD



ISSUE	AMENDMENT	DATE	CHK'D
P1	ISSUE FOR INFORMATION	17.04.23	CSG
P2	ISSUE FOR DA	18.05.23	CSG
A	ISSUE FOR DA	30.05.23	CSG
B	ISSUE FOR DA	19.06.23	CSG
C	ISSUE FOR DA	22.06.23	CSG
D	ISSUE FOR DA	27.06.23	CSG
E	ISSUE FOR DA	16.08.23	CSG

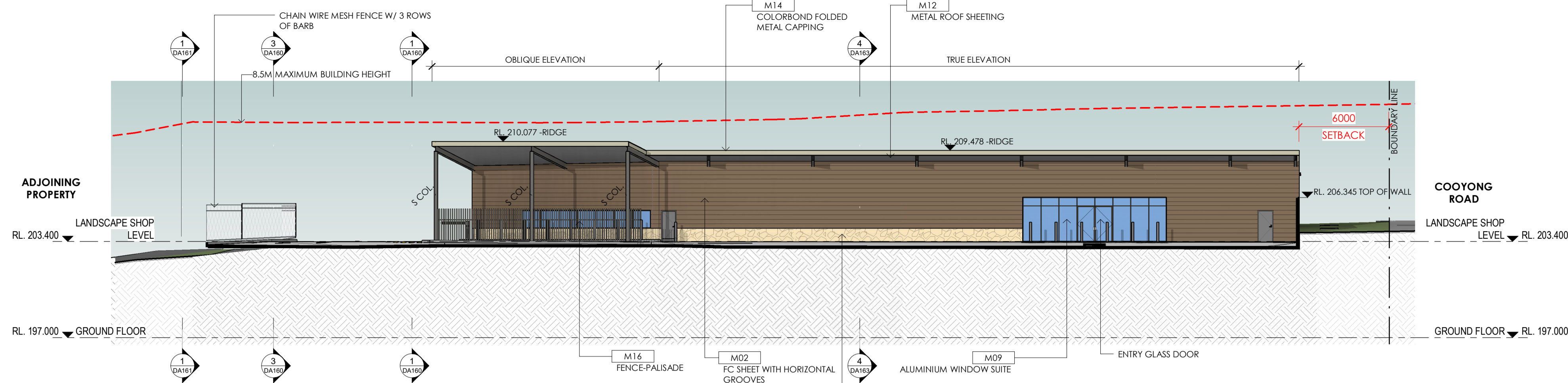

**1 EAST ELEVATION- LANDSCAPE SHOP**  
Scale: 1 : 200

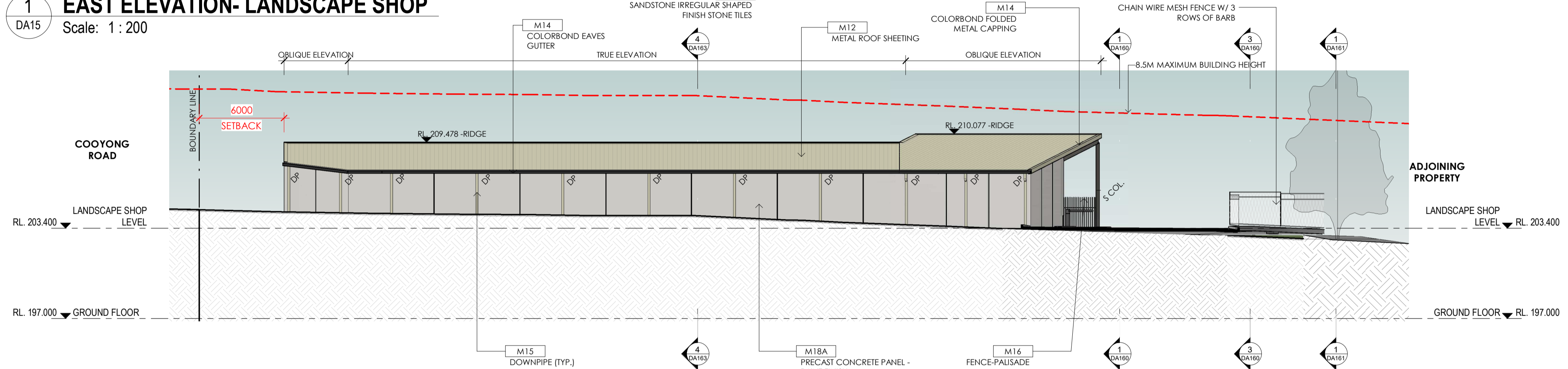

**2 WEST ELEVATION- LANDSCAPE SHOP**  
Scale: 1 : 200

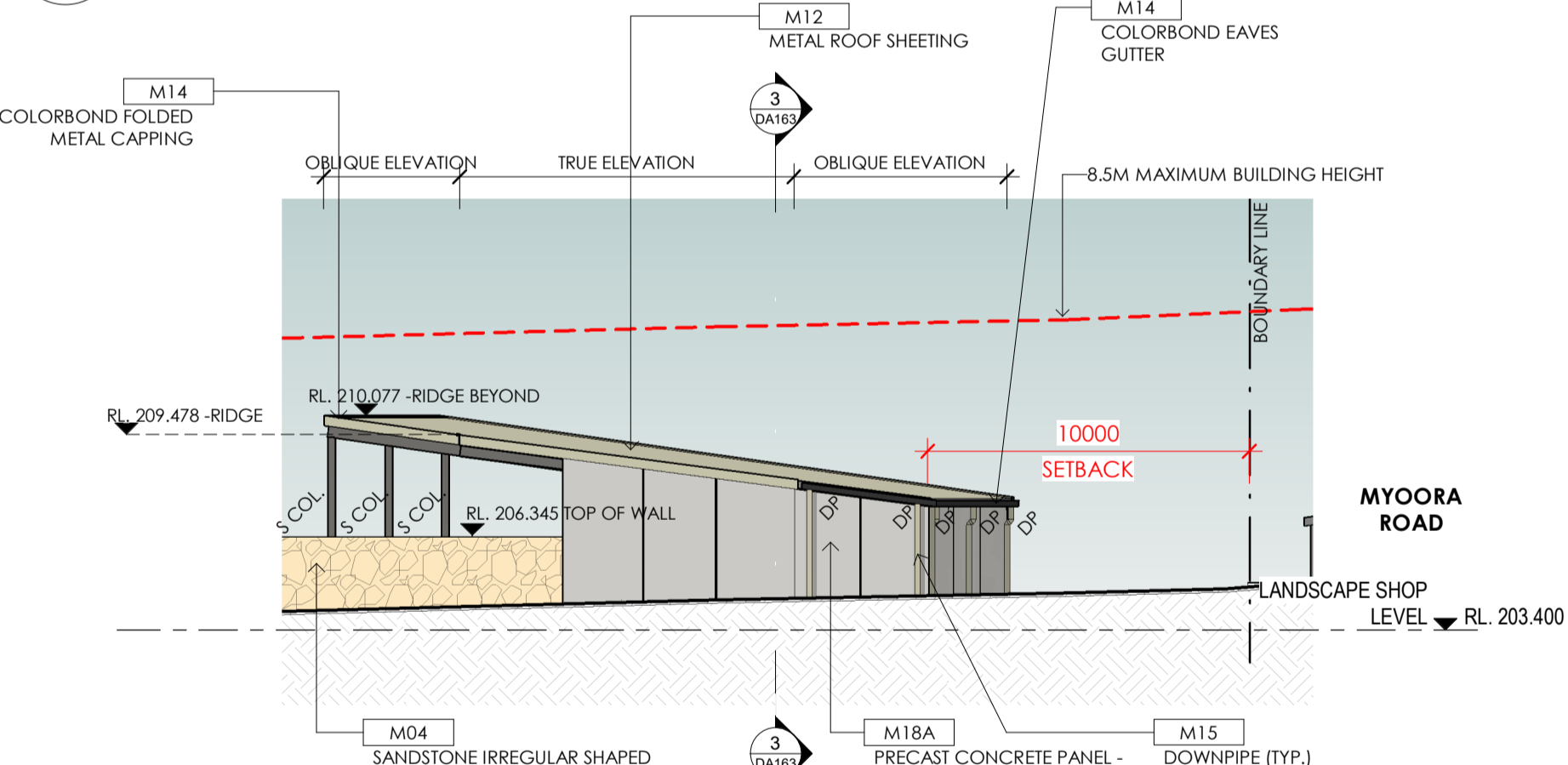

**3 NORTH ELEVATION- LANDSCAPE SHOP**  
Scale: 1 : 200

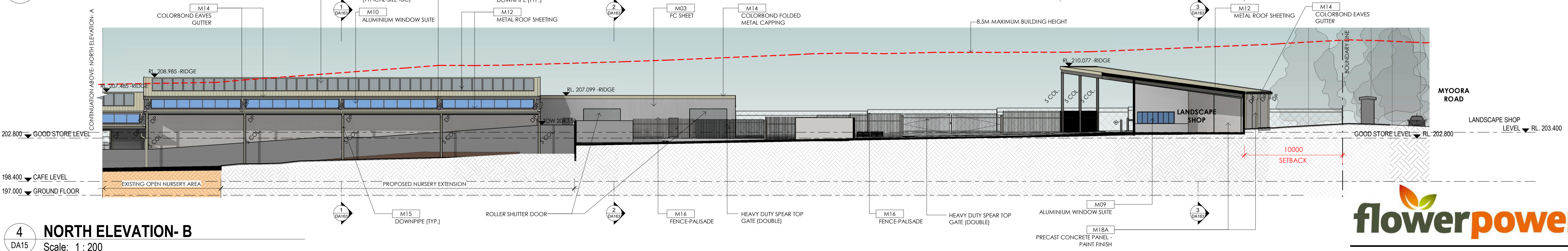

**4 NORTH ELEVATION- B**  
Scale: 1 : 200

**NOTE:**  
 - NOT PART OF THE DA. EXISTING GARDEN CENTRE, OPEN NURSERY AREA, CARPARK & DRIVEWAYS (SHADED IN LIGHT ORANGE COLOR).



ELEVATION- SHEET 3



THIS DRAWING AND DESIGN IS SUBJECT TO COPYRIGHT AND MAY NOT BE REPRODUCED WITHOUT PRIOR WRITTEN CONSENT OF LEFFLER SIMES PTY LTD



ISSUE	AMENDMENT INFORMATION	DATE	CHK'D
P1	ISSUE FOR INFORMATION	17.04.23	CSG
P2	ISSUE FOR DA	18.05.23	CSG
A	ISSUE FOR DA	30.05.23	CSG
B	ISSUE FOR DA	19.06.23	CSG
C	ISSUE FOR DA	22.06.23	CSG
D	ISSUE FOR DA	27.06.23	CSG
E	ISSUE FOR DA	16.08.23	CSG

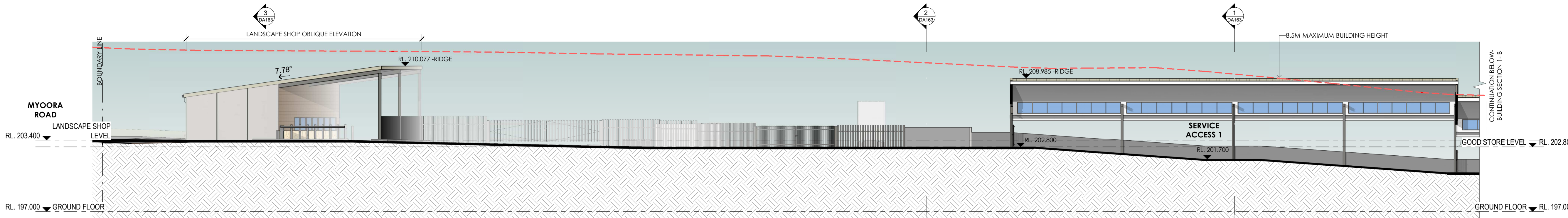

**1 BUILDING SECTION 1-A**  
Scale: 1 : 200

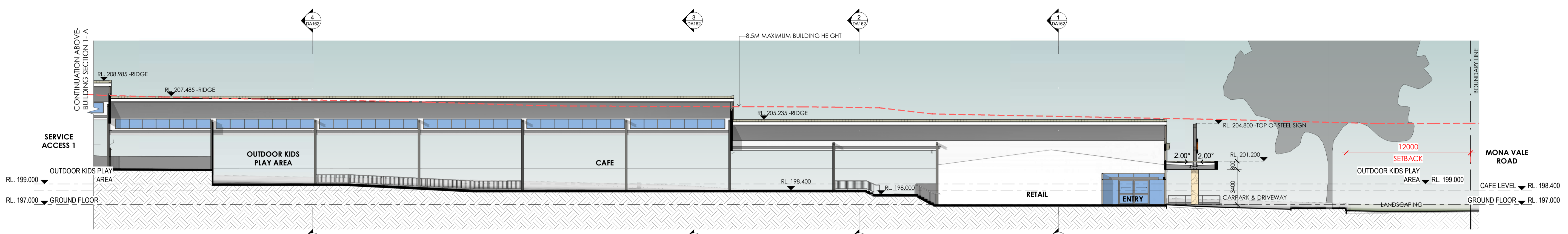

**2 BUILDING SECTION 1-B**  
Scale: 1 : 200

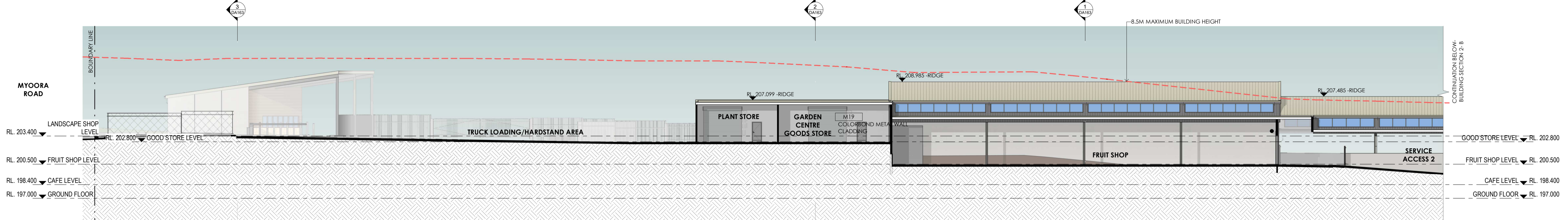

**3 BUILDING SECTION 2-A**  
Scale: 1 : 200

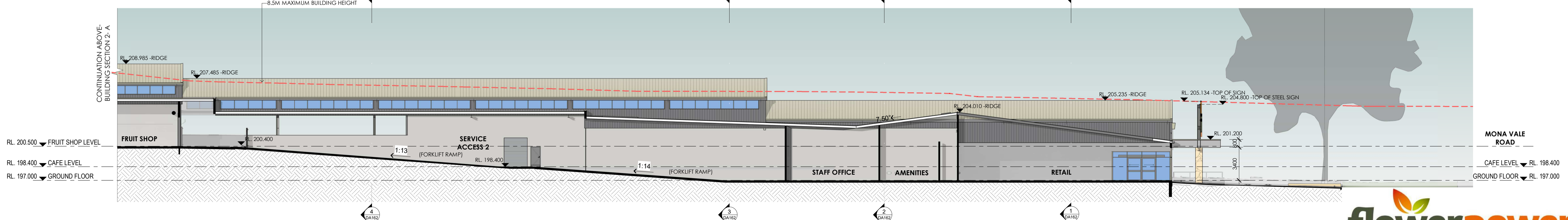

**4 BUILDING SECTION 2-B**  
Scale: 1 : 200



SECTIONS- SHEET 1



THIS DRAWING AND DESIGN IS SUBJECT TO COPYRIGHT AND MAY NOT BE REPRODUCED WITHOUT PRIOR WRITTEN CONSENT OF LEFFLER SIMES PTY LTD



ISSUE	AMENDMENT	DATE	CHK'D
P1	ISSUE FOR INFORMATION	17.04.23	CSG
P2	ISSUE FOR DA	18.05.23	CSG
A	ISSUE FOR DA	30.05.23	CSG
B	ISSUE FOR DA	19.06.23	CSG
C	ISSUE FOR DA	22.06.23	CSG
D	ISSUE FOR DA	27.06.23	CSG
E	ISSUE FOR DA	16.08.23	CSG

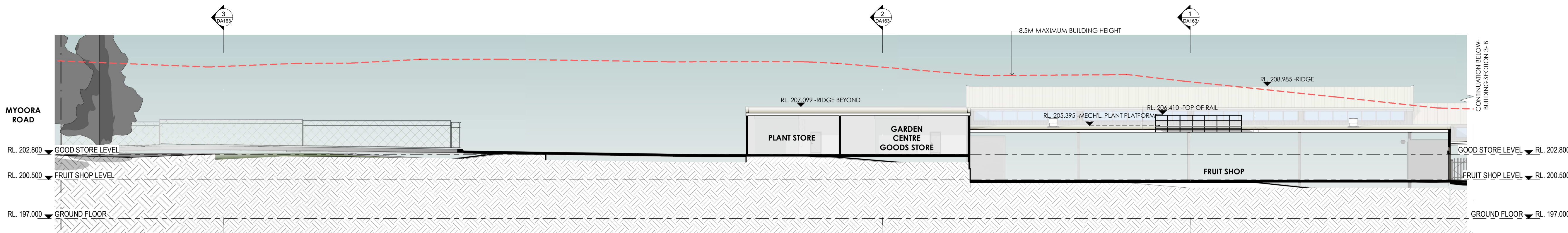

**1 BUILDING SECTION 3-A**  
DA15 Scale: 1 : 200

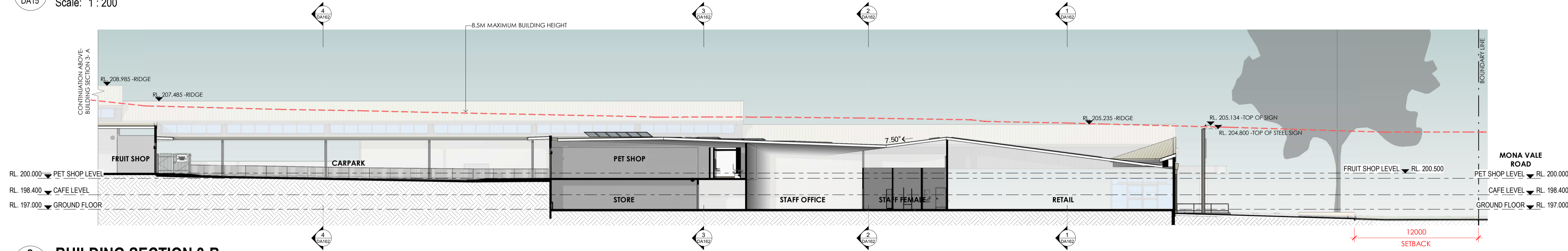

**2 BUILDING SECTION 3-B**  
DA15 Scale: 1 : 200

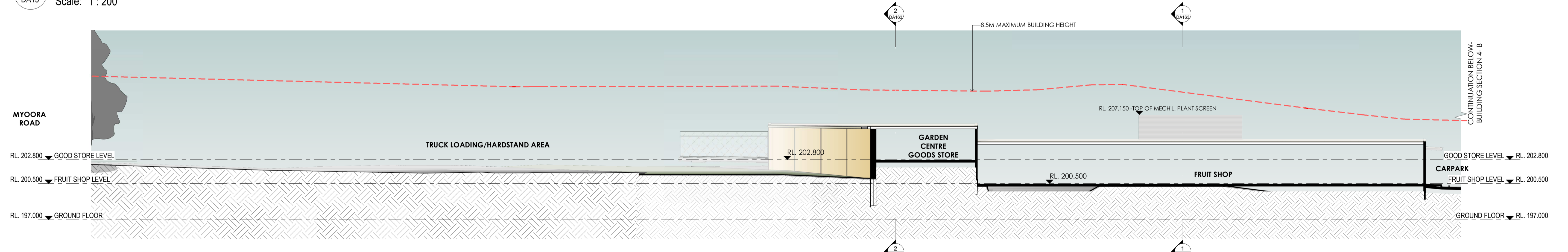

**3 BUILDING SECTION 4-A**  
DA15 Scale: 1 : 200

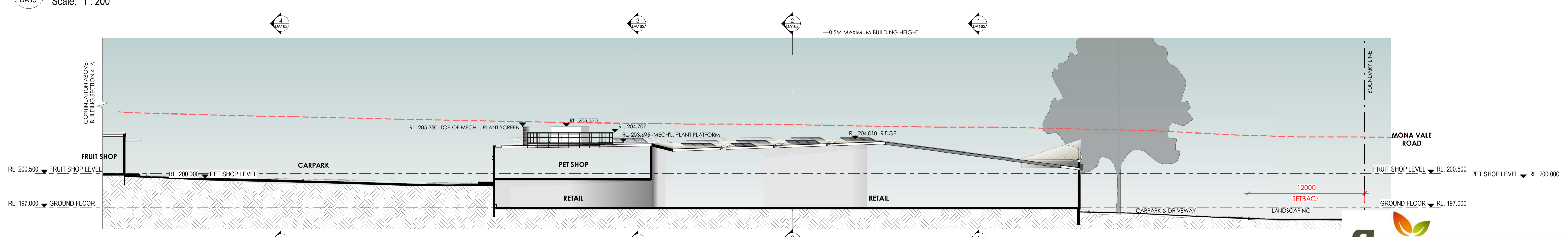

**4 BUILDING SECTION 4-B**  
DA15 Scale: 1 : 200



SECTIONS- SHEET 2



ISSUE	AMENDMENT	DATE	CHK'D
P1	ISSUE FOR INFORMATION	17.04.23	CSG
P2	ISSUE FOR DA	18.05.23	CSG
A	ISSUE FOR DA	30.05.23	CSG
B	ISSUE FOR DA	19.06.23	CSG
C	ISSUE FOR DA	22.06.23	CSG
D	ISSUE FOR DA	27.06.23	CSG
E	ISSUE FOR DA	16.08.23	CSG

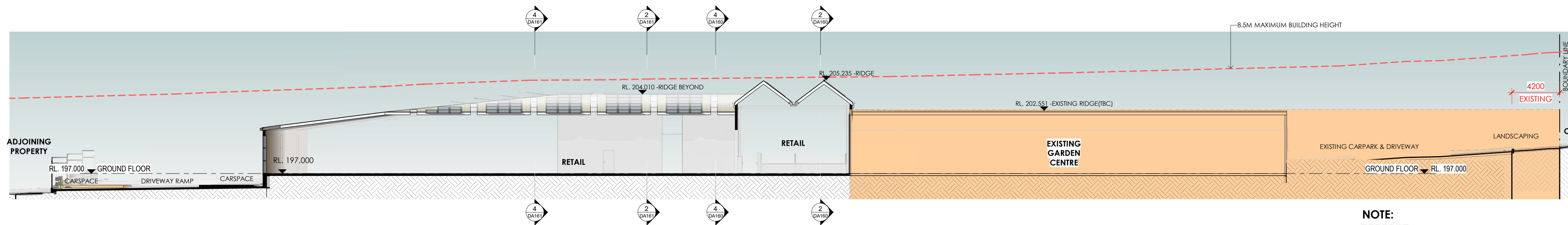

**1 BUILDING SECTION 5**  
DA15 Scale: 1:200

**NOTE:**  
- NOT PART OF THE DA.  
EXISTING GARDEN CENTRE,  
OPEN NURSERY AREA,  
CARPARK & DRIVEWAYS  
(SHADED IN LIGHT  
ORANGE COLOR).

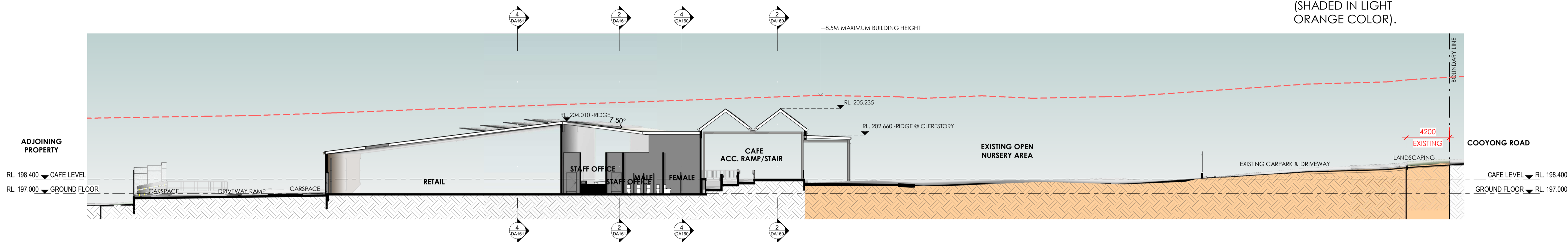

**2 BUILDING SECTION 6**  
DA15 Scale: 1:200

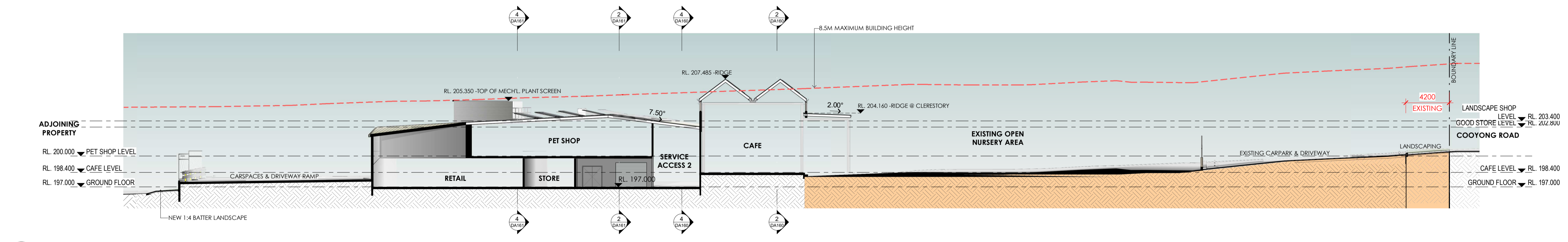

**3 BUILDING SECTION 7**  
DA15 Scale: 1:200

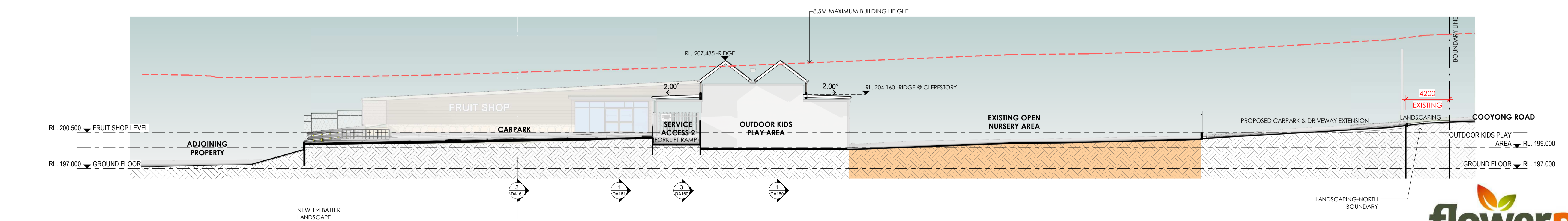

**4 BUILDING SECTION 8**  
DA15 Scale: 1:200



ISSUE	AMENDMENT	DATE	CHK'D
P1	ISSUE FOR INFORMATION	17.04.23	CSG
P2	ISSUE FOR DA	18.05.23	CSG
A	ISSUE FOR DA	30.05.23	CSG
B	ISSUE FOR DA	19.06.23	CSG
C	ISSUE FOR DA	22.06.23	CSG
D	ISSUE FOR DA	27.06.23	CSG
E	ISSUE FOR DA	16.08.23	CSG

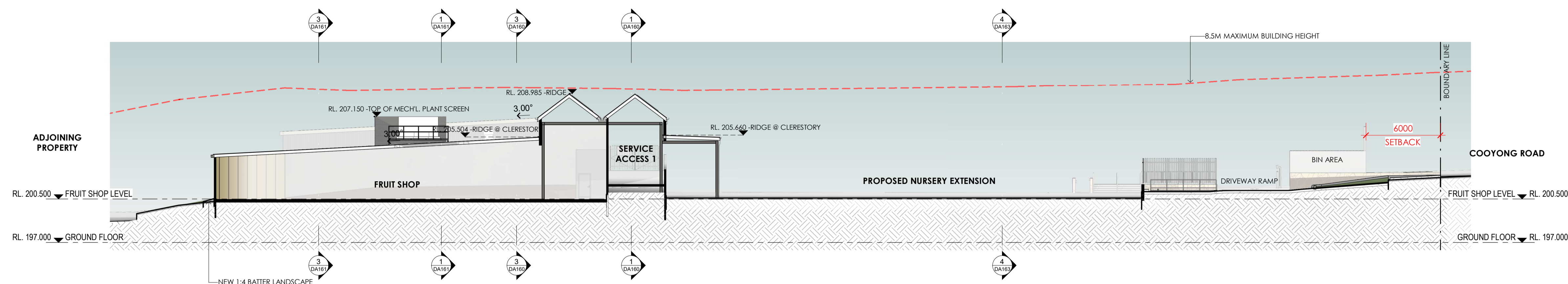

1 BUILDING SECTION 9  
DA15 Scale: 1 : 200

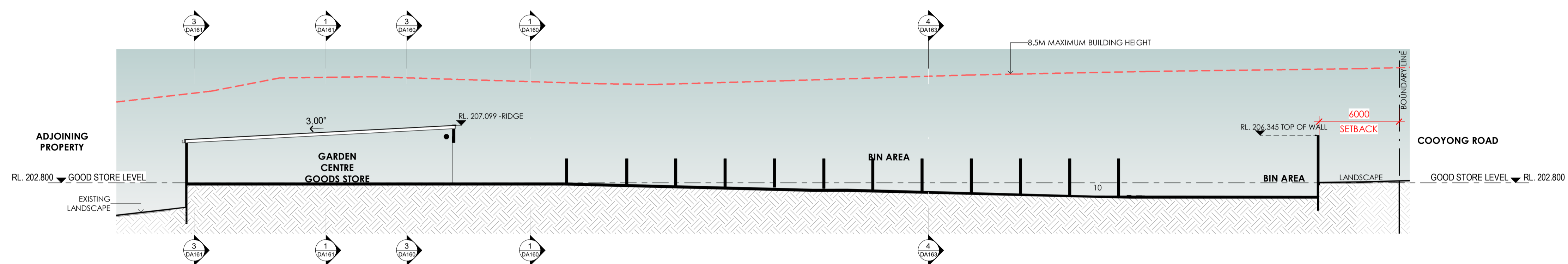

2 BUILDING SECTION 10  
DA15 Scale: 1 : 200

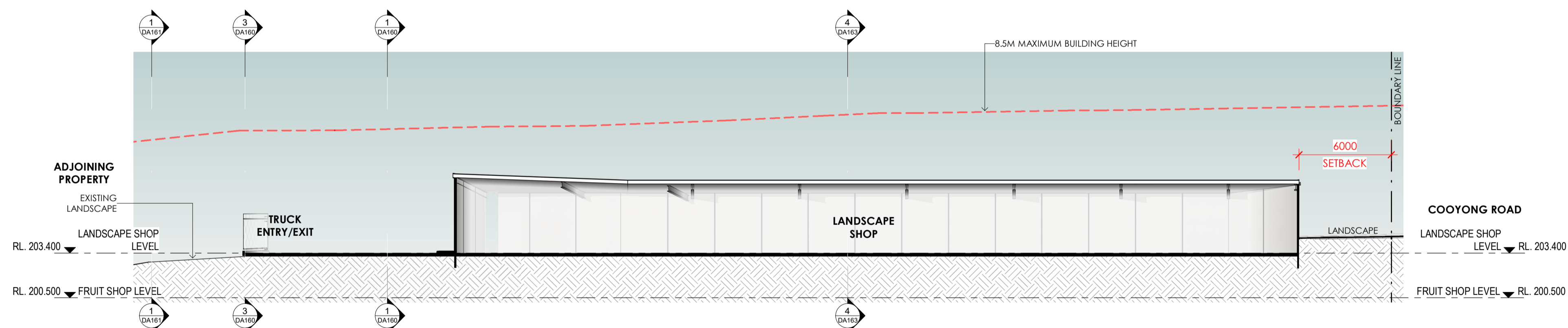

3 BUILDING SECTION 11  
DA15 Scale: 1 : 200

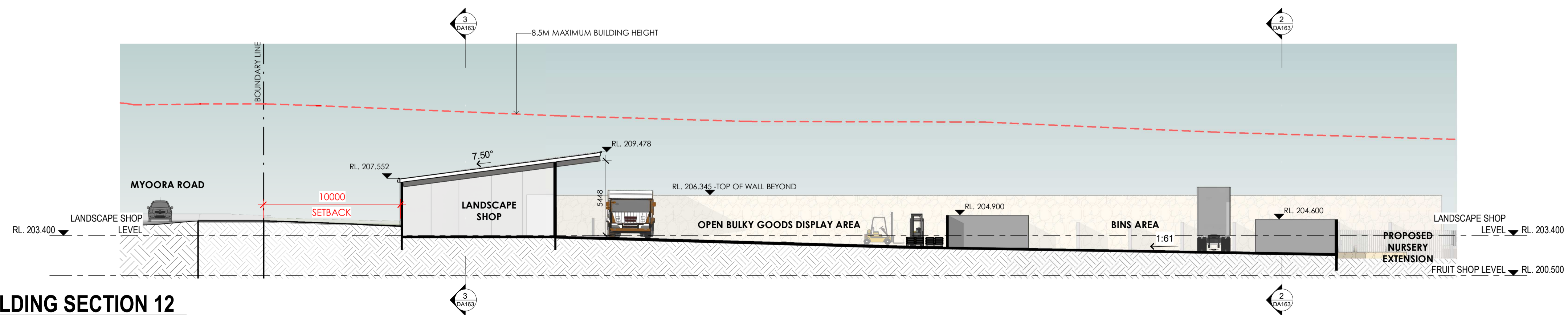

4 BUILDING SECTION 12  
DA15 Scale: 1 : 200