

1 NORTH ELEVATION
1 : 100

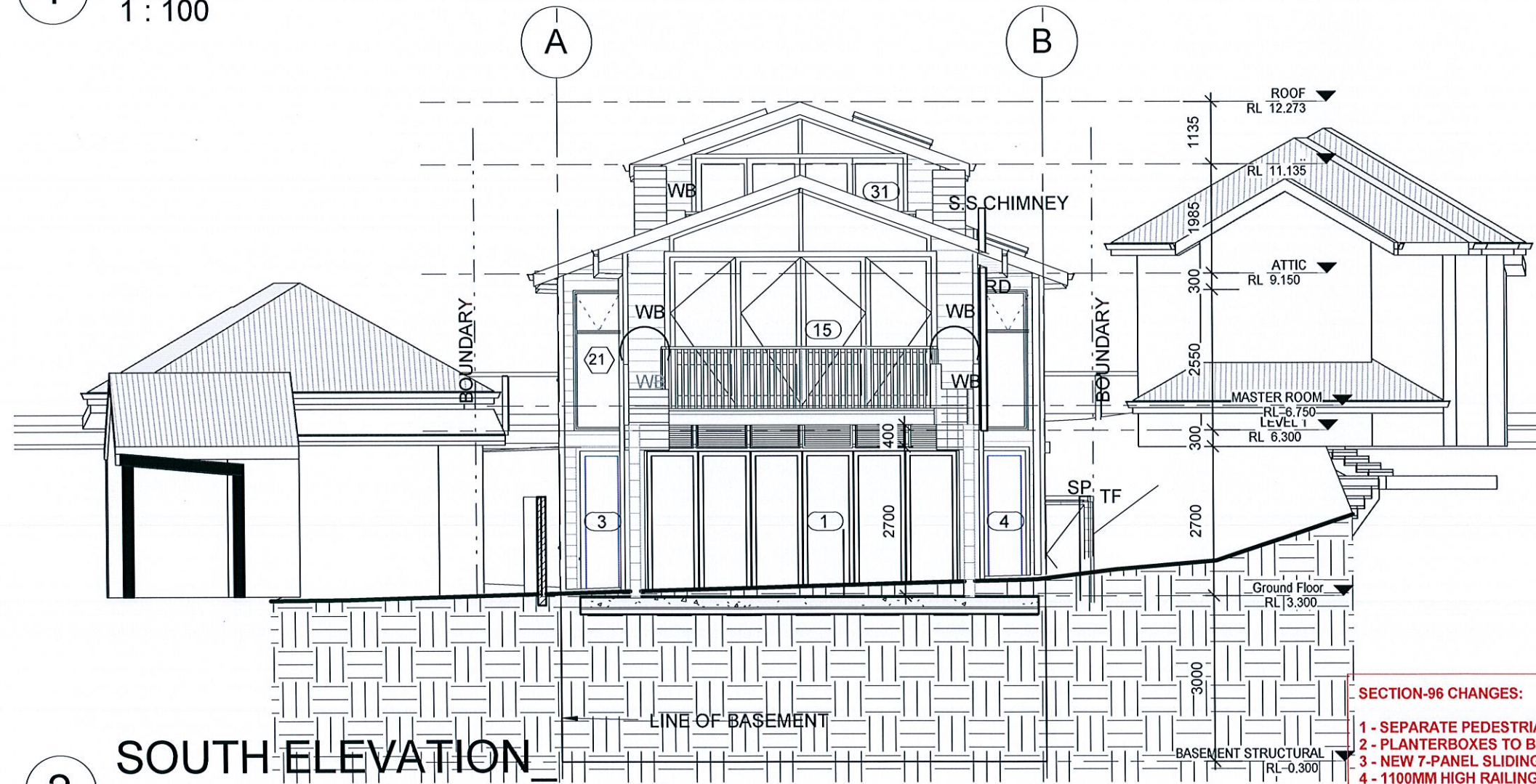

2 SOUTH ELEVATION
1 : 100

SECTION-96 CHANGES:

- 1 - SEPARATE PEDESTRIAN ENTRY BRIDGE IS PROPOSED
- 2 - PLANTERBOXES TO BE CHANGED AS SHOWN
- 3 - NEW 7-PANEL SLIDING GATE IS PROPOSED
- 4 - 1100MM HIGH RAILING IS TO BE PROVIDED AS INDICATED.

Revisions	Drawn	Checked	Date

© LEGGE ARCHITECTS PTY LTD

CONTENTS OF THIS DOCUMENT SHALL NOT BE COPIED WITHOUT THE WRITTEN APPROVAL OF LEGGE ARCHITECTS

DO NOT SCALE DRAWING, ALLWORKS SHALL BE CARRIED OUT FROM WRITTEN DIMENSIONS ONLY. BUILDER MUST CHECK ALL DIMENSIONS ON SITE AND ANY DESCRIPANCIES MUST BE REPORTED IMMEDIATELY TO THE ARCHITECTS

PROJECT AND ADDRESS
38 STUART ST MANLY

DRAWING
ELEVATIONS

Legge ARCHITECTS

SUITE 1007, 275 ALFRED STREET NORTH SYDNEY NSW. 2060
PH 9460-3232 FX 9460-4025

DATE 02/08/2011 DRAWN BJK SCALE 1 : 100

PROJECT NO. 0941 STATUS SECTION-96AAA(1)

DWG NO. A907 REVISION. E