





northern  
beaches  
council

THIS PLAN IS TO BE READ IN  
CONJUNCTION WITH  
THE CONDITIONS OF DEVELOPMENT  
CONSENT

DA2021/0268

Note:

1. This drawing is copyright, the information shown remains the property of the Architect. The information shown is confidential and is for use only for this project. Any unauthorised use or copying of this document is prohibited.

2. Confirm all dimensions on site prior to ordering materials or commencing work.

3. Do not scale - ask.

	DA submission T31a removed, T44,T45,T47 & T56 retained.	09-03-21 08-03-21
E	Trees T25,T27 & T31 removed	15-02-21
D	Site shading amended. Stair to terrace amended.	11-02-21 09-02-21
C	Gorge top area updated.	25-01-21
B	Initial issue	19-01-21
A	ISSUE	REVISION
		DATE

Project  
**House**  
Lots 327 to 330, DP 16362  
346-352 Whale Beach Road  
Palm Beach NSW 2108

Project Manager  
**Cris Van Haren**  
0411 759 450  
cvanharen@evc.net.au

Architect  
**Harry Seidler & Associates**  
2 Glen Street  
Missions Point NSW 2061  
02 99221388  
hsa@seidler.net.au  
seidler.net.au  
Greg Holman, Architect NSW 4581

Title  
**Site Plan (Level 1)**

Scales 1:200 @ A1

Drawn YK	Checked	Co Ord.	Approved	Date Dec 2020
Stage DA	Drawing Number 005			Issue E





	FECA	UCA	GFA
Roof	10.38m <sup>2</sup>	-	10.38m <sup>2</sup>
Level 2	364.29m <sup>2</sup>	55.17m <sup>2</sup>	419.46m <sup>2</sup>
Level 1	234.89m <sup>2</sup>	55.31m <sup>2</sup>	290.20m <sup>2</sup>
Level 0-4	52.39m <sup>2</sup>	41.51m <sup>2</sup>	93.90m <sup>2</sup>
Level 0-3	73.94m <sup>2</sup>	-	73.94m <sup>2</sup>
Level 0-2	84.48m <sup>2</sup>	-	84.48m <sup>2</sup>
Level 0-1	113.90m <sup>2</sup>	17.51m <sup>2</sup>	131.41m <sup>2</sup>
Total	934.27m <sup>2</sup>	169.50m <sup>2</sup>	1103.77m <sup>2</sup>

Note:  
1. This drawing is copyright, the information shown remains the property of the Architect. The information shown is confidential and is for use only for this project. Any unauthorised use or copying of this document is prohibited.  
2. Confirm all dimensions on site prior to ordering materials or commencing work.  
3. Do not scale - ask.



northern  
beaches  
council

THIS PLAN IS TO BE READ IN  
CONJUNCTION WITH  
THE CONDITIONS OF DEVELOPMENT  
CONSENT

DA2021/0268

N	DA submission LO-4 area amended. T31a removed. T44, T45, T47 & T56 retained.	09-03-21 08-03-21
M	Levels 0-2, 0-3, 0-4 area amended.	26-02-21
L	Area (FECA, UCA, GFA) amended. Trees T25, T27 & T31 removed.	18-02-21 15-02-21
K	Site shading amended.	11-02-21
J	Garage top area updated.	25-01-21
H	Trees T24 removed.	14-01-21
G	Drawing number changed.(002->006)	12-01-21
F	Trees updated.	08-01-21
E	Existing terrace edge shown. Dimensions amended.	22-12-20 21-12-20
D	Level 2 plan shown instead of roof plan	07-12-20
C	Issue for QS Area (FECA, UCA, GFA) shown	26-11-20 25-11-20
B	Amended to client request	09-09-20
A	Initial issue	17-07-20
ISSUE	REVISION	DATE

Project  
**House**  
Lots 327 to 330, DP 16362  
346-352 Whale Beach Road  
Palm Beach NSW 2108

Project Manager  
**Cris Van Haren**  
0411 759 450  
cvanharen@evc.net.au

Architect  
**Harry Seidler & Associates**  
2 Glen Street  
Mills Point NSW 2061  
02 9922 1388  
hsa@seidler.net.au  
seidler.net.au  
Greg Holman, Architect NSW 4581

Title  
**Site Plan (Level 2)**

Scales 1:200 A1

Drawn  
YK

Checked

Co Ord.

Approved

Date  
Jul 2020

Stage  
DA

Drawing Number  
006

Issue  
N



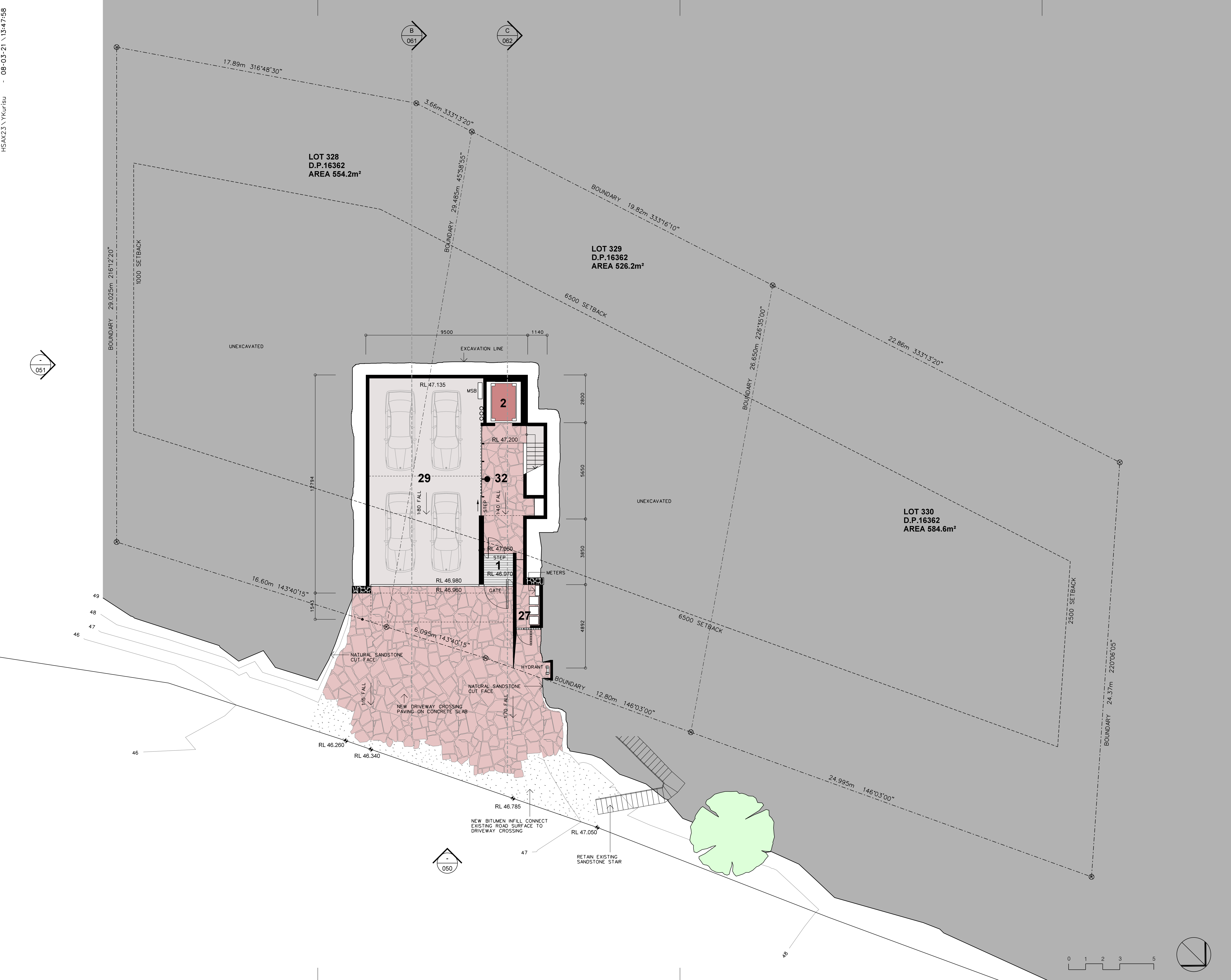

Note:

- This drawing is copyright, the information shown remains the property of the Architect. The information shown is confidential and is for use only for this project. Any unauthorised use or copying of this document is prohibited.
- Confirm all dimensions on site prior to ordering materials or commencing work.
- Do not scale

northern beaches council

**THIS PLAN IS TO BE READ IN CONJUNCTION WITH THE CONDITIONS OF DEVELOPMENT CONSENT**

DA2021/0268

- LEGEND**
- 1 Entrance Lobby
  - 2 Passenger Lift
  - 3 Powder Room
  - 4 Living Room
  - 5 Dining Room
  - 6 Dining Terrace
  - 7 Kitchen
  - 8 Butler's Pantry
  - 9 Laundry
  - 10 Family - TV Room
  - 11 Terrace
  - 12 Bedroom
  - 13 Bathroom
  - 14 Stair
  - 15 Bridge
  - 16 Retreat
  - 17 Ensuite
  - 18 Master Bedroom
  - 19 Kitchenette / Bar
  - 20 Wardrobe
  - 21 Pool Plantroom
  - 22 Plantroom
  - 23 Tank Room
  - 24 Pool window
  - 25 Plantroom (mechanicals, hydraulics)
  - 26 Store
  - 27 Garbage Bins
  - 28 Garbage Chute
  - 29 Garage
  - 30 BBQ / Fire
  - 31 Swimming Pool
  - 32 Gallery
  - 33 Spa
  - 34 Fireplace
  - 35 Skylights
  - 36 Drying
  - 37 Wine Cellar

H	DA submission	09-03-21
	Garbage bins area amended. Hydrant near garbage bins shown.	08-03-21
G	Perimeter wall thickness reduced.	26-02-21
	Balustrade to stair	24-02-21
F	Conc. wall to garbage bins area	16-02-21
E	Info added.	02-02-21
	Lift shaft width increased.	01-02-21
D	Updated.	27-01-21
C	Drawing number changed.	22-01-21
	Updated.	19-01-21
B	Updated.	19-01-21
A	Initial issue	23-12-20
ISSUE	REVISION	DATE

Project  
**House**  
Lots 327 to 330, DP 16362  
346-352 Whale Beach Road  
Palm Beach NSW 2108

Project Manager  
**Cris Van Haren**  
0411 759 450  
cvanharen@evc.net.au

Architect  
**Harry Seidler & Associates**  
2 Glen Street  
Missions Point NSW 2061  
02 99221388  
hsa@seidler.net.au  
seidler.net.au  
Greg Holman, Architect NSW 4581

Title  
**Plan**  
**Level 0 - 1**

Scales 1:100 @ A1				
Drawn YK	Checked	Co Ord.	Approved	Date Dec 2020
Stage DA	Drawing Number 010			Issue H



Note:

1. This drawing is copyright, the information shown remains the property of the Architect. The information shown is confidential and is for use only for this project. Any unauthorised use or copying of this document is prohibited.
2. Confirm all dimensions on site prior to ordering materials or commencing work.
3. Do not scale - ask.



**LEGEND**

**THIS PLAN IS TO BE READ IN CONJUNCTION WITH CONSENT OF DEVELOPMENT**

**DA 2021/0268**

- 1 Entrance Lobby
- 2 Passenger Lift
- 3 Powder Room
- 4 Living Room
- 5 Dining Room
- 6 Dining Terrace
- 7 Kitchen
- 8 Butler's Pantry
- 9 Laundry
- 10 Family - TV Room
- 11 Terrace
- 12 Bedroom
- 13 Bathroom
- 14 Stair
- 15 Bridge
- 16 Retreat
- 17 Ensuite
- 18 Master Bedroom
- 19 Kitchenette / Bar
- 20 Wardrobe
- 21 Pool Plantroom
- 22 Plantroom
- 23 Tank Room
- 24 Pool window
- 25 Plantroom (mechanicals, hydraulics)
- 26 Store
- 27 Garbage Bins
- 28 Garbage Chute
- 29 Garage
- 30 BBQ / Fire
- 31 Swimming Pool
- 32 Gallery
- 33 Spa
- 34 Fireplace
- 35 Skylights
- 36 Drying
- 37 Wine Cellar

G	DA submission	09-03-21
	Facade south window amended.	05-03-21
	Plant room added.	03-03-21
F	Wine cellar RL amended.	02-03-21
	Perimeter wall thickness reduced.	26-02-21
E	Wine cellar shown.	16-02-21
D	Conc. wall to garbage bins area	02-02-21
	Info added.	01-02-21
C	Lift shaft width increased.	27-01-21
B	Updated.	22-01-21
A	Drawing number changed.	23-12-20
ISSUE	Initial issue	DATE
REVISION		

Project  
**House**  
Lots 327 to 330, DP 16362  
346-352 Whale Beach Road  
Palm Beach NSW 2108

Project Manager  
**Cris Van Haren**  
0411 759 450  
cvanharen@evc.net.au

Architect  
**Harry Seidler & Associates**  
2 Glen Street  
Missions Point NSW 2061  
02 9922 1388  
hsa@seidler.net.au  
seidler.net.au  
Greg Holman, Architect NSW 4581

Title  
**Plan**  
**Level 0 - 2**

Scales 1:100 @ A1				
Drawn YK	Checked	Co Ord.	Approved	Date Dec 2020
Stage DA	Drawing Number 011			Issue G



Note:  
1. This drawing is copyright, the information shown remains the property of the Architect. The information shown is confidential and is for use only for this project. Any unauthorised use or copying of this document is prohibited.  
2. Confirm all dimensions on site prior to ordering materials or commencing work.  
3. Do not scale - ask.



**LEGEND**  
**THIS PLAN IS TO BE READ IN CONJUNCTION WITH CONSENT OF DEVELOPMENT**  
**DA 2021/0268**

- 1 Entrance Lobby
- 2 Passenger Lift
- 3 Powder Room
- 4 Living Room
- 5 Dining Room
- 6 Dining Terrace
- 7 Kitchen
- 8 Butler's Pantry
- 9 Laundry
- 10 Family - TV Room
- 11 Terrace
- 12 Bedroom
- 13 Bathroom
- 14 Stair
- 15 Bridge
- 16 Retreat
- 17 Ensuite
- 18 Master Bedroom
- 19 Kitchenette / Bar
- 20 Wardrobe
- 21 Pool Plantroom
- 22 Plantroom
- 23 Tank Room
- 24 Pool window
- 25 Plantroom (mechanicals, hydraulics)
- 26 Store
- 27 Garbage Bins
- 28 Garbage Chute
- 29 Garage
- 30 BBQ / Fire
- 31 Swimming Pool
- 32 Gallery
- 33 Spa
- 34 Fireplace
- 35 Skylights
- 36 Drying
- 37 Wine Cellar

G	DA submission Facade south window amended. Water tank room amended.	09-03-21 05-03-21 03-03-21
F	Perimeter wall thickness reduced. Water tank room shown.	26-02-21
E	Conc. wall to garbage bins area	16-02-21
D	Info added. Lift shaft width increased.	02-02-21 01-02-21
C	Updated.	27-01-21
B	Drawing number changed. Updated.	22-01-21
A	Initial issue	23-12-20
ISSUE	REVISION	DATE

Project  
**House**  
Lots 327 to 330, DP 16362  
346-352 Whale Beach Road  
Palm Beach NSW 2108

Project Manager  
**Cris Van Haren**  
☎ 0411 759 450  
✉ cvanharen@evc.net.au

Architect  
**Harry Seidler & Associates**  
2 Glen Street  
Missions Point NSW 2061  
☎ (02)99221388  
✉ hsa@seidler.net.au  
✉ seidler.net.au  
Greg Holman, Architect NSW 4581

Title  
**Plan**  
**Level 0 - 3**

Scales 1:100 @ A1				
Drawn YK	Checked	Co Ord.	Approved	Date Dec 2020
Stage DA	Drawing Number 012			Issue G





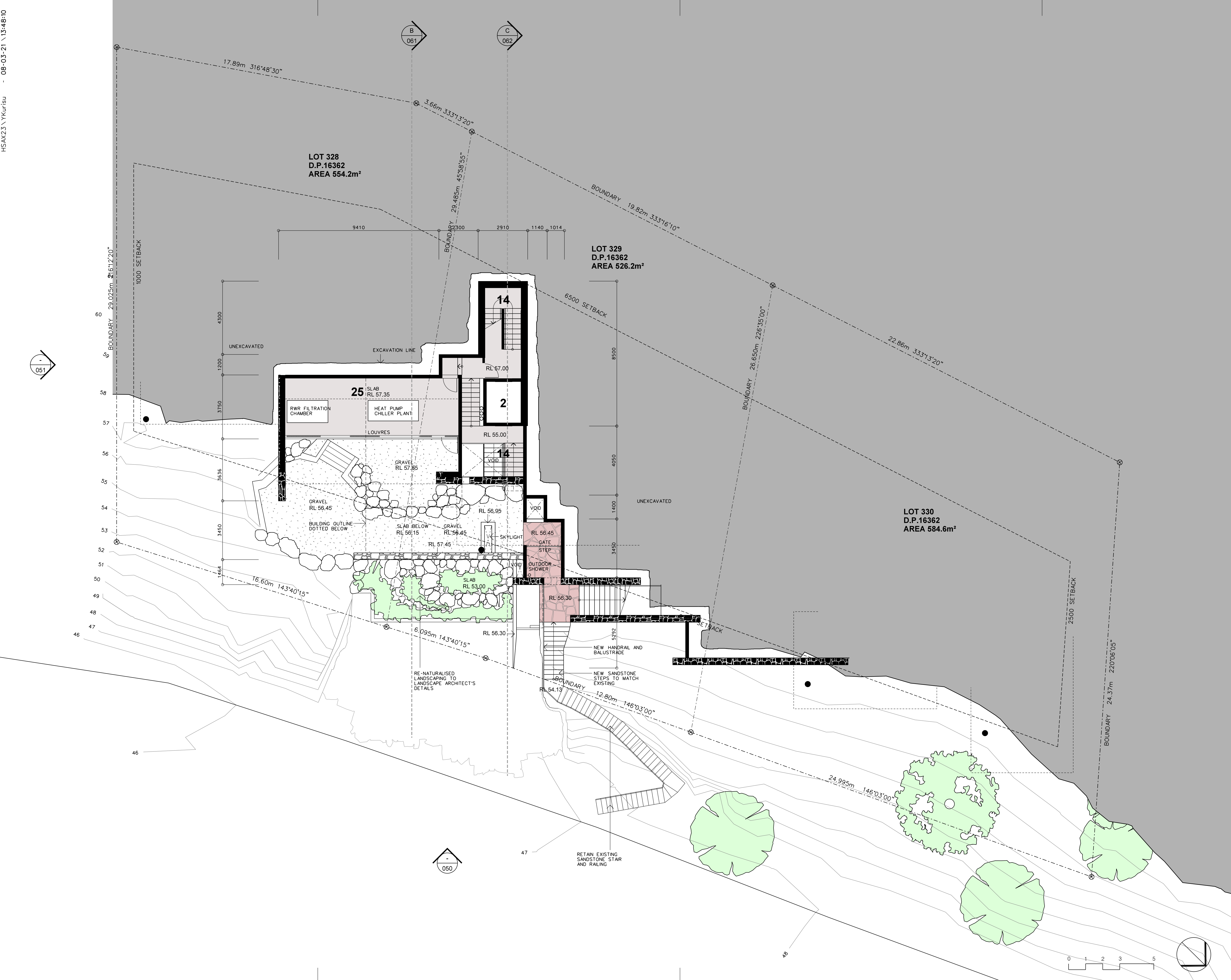

Note:  
1. This drawing is copyright, the information shown remains the property of the Architect. The information shown is confidential and is for use only for this project. Any unauthorised use or copying of this document is prohibited.  
2. Confirm all dimensions on site prior to ordering materials or commencing work.  
3. Do not scale - ask.



northern beaches council

THIS PLAN IS TO BE READ IN CONJUNCTION WITH DEVELOPMENT CONSENT DA2021/0268

LEGEND

- 1 Entrance Lobby
- 2 Passenger Lift
- 3 Powder Room
- 4 Living Room
- 5 Dining Room
- 6 Dining Terrace
- 7 Kitchen
- 8 Butler's Pantry
- 9 Laundry
- 10 Family - TV Room
- 11 Terrace
- 12 Bedroom
- 13 Bathroom
- 14 Stair
- 15 Bridge
- 16 Retreat
- 17 Ensuite
- 18 Master Bedroom
- 19 Kitchenette / Bar
- 20 Wardrobe
- 21 Pool Plantroom
- 22 Plantroom
- 23 Tank Room
- 24 Pool window
- 25 Plantroom (mechanicals, hydraulics)
- 26 Store
- 27 Garbage Bins
- 28 Garbage Chute
- 29 Garage
- 30 BBQ / Fire
- 31 Swimming Pool
- 32 Gallery
- 33 Spa
- 34 Fireplace
- 35 Skylights
- 36 Drying
- 37 Wine Cellar

H	DA submission Trees shown, Plant room enlarged, Gravel area & plant Rls amended, Internal stair to plant amended..	09-03-21 08-03-21 04-03-21 03-03-21
	ISSUE	REVISION
Project <b>House</b> Lots 327 to 330, DP 16362 346-352 Whale Beach Road Palm Beach NSW 2108		
Project Manager <b>Cris Van Haren</b> 0411 759 450 cvanharen@evc.net.au		
Architect <b>Harry Seidler &amp; Associates</b> 2 Glen Street Mills Point NSW 2061 (02)99221388 hsa@seidler.net.au seidler.net.au Greg Holman, Architect NSW 4581		
Title <b>Plan Level 0 - 4</b>		
Scales 1:100 @ A1		
Drawn YK	Checked	Co Ord.
Approved		Date Dec 2020
Stage DA	Drawing Number 013	Issue H



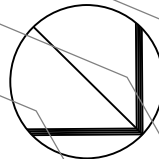
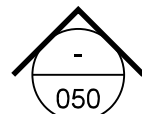
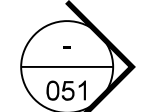

Note:

1. This drawing is copyright, the information shown remains the property of the Architect. The information shown is confidential and is for use only for this project. Any unauthorised use or copying of this document is prohibited.
2. Confirm all dimensions on site prior to ordering materials or commencing work.
3. Do not scale - ask.



THIS PLAN IS TO BE READ IN CONJUNCTION WITH DEVELOPMENT CONSENT DA2021/0268

LEGEND

- 1 Entrance Lobby
- 2 Passenger Lift
- 3 Powder Room
- 4 Living Room
- 5 Dining Room
- 6 Dining Terrace
- 7 Kitchen
- 8 Butler's Pantry
- 9 Laundry
- 10 Family - TV Room
- 11 Terrace
- 12 Bedroom
- 13 Bathroom
- 14 Stair
- 15 Bridge
- 16 Retreat
- 17 Ensuite
- 18 Master Bedroom
- 19 Kitchenette / Bar
- 20 Wardrobe
- 21 Pool Plantroom
- 22 Plantroom
- 23 Tank Room
- 24 Pool window
- 25 Plantroom (mechanicals, hydraulics)
- 26 Store
- 27 Garbage Bins
- 28 Garbage Chute
- 29 Garage
- 30 BBQ / Fire
- 31 Swimming Pool
- 32 Gallery
- 33 Spa
- 34 Fireplace
- 35 Skylights
- 36 Drying
- 37 Wine Cellar

T	DA submission Trees updated. Hot water system shown.	09-03-21 08-03-21 04-03-21
S	Main stair support side wall	24-02-21
R	Awning & sliding windows shown. Spine wall to main stair. Trees T25,T27 & T31 removed	19-02-21 16-02-21 15-02-21
Q	Stair to terrace amended.	09-02-21
P	Existing building shown. Info added. Lift shaft width increased.	05-02-21 03-02-21 01-02-21
N	Updated. Garage top area updated.	27-01-21 25-01-21
M	Entry stair extended. Concrete column outside of centre bedroom moved.	21-01-21

ISSUE	REVISION	DATE
-------	----------	------

Project  
**House**  
Lots 327 to 330, DP 16362  
346-352 Whale Beach Road  
Palm Beach NSW 2108

Project Manager  
**Cris Van Haren**  
0411 759 450  
cvanharen@evc.net.au

Architect  
**Harry Seidler & Associates**  
2 Glen Street  
Missions Point NSW 2061  
0299221388  
hsa@seidler.net.au  
seidler.net.au  
Greg Holman, Architect NSW 4581

Title  
**Plan :  
Level 1**

Scales 1:100 @ A1

Drawn YK	Checked	Co Ord.	Approved	Date Jul 2020
-------------	---------	---------	----------	------------------

Stage DA	Drawing Number 020	Issue T
-------------	-----------------------	------------



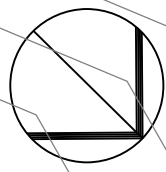
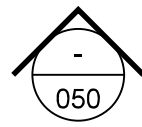
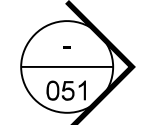

- Note:
1. This drawing is copyright, the information shown remains the property of the Architect. The information shown is confidential and is for use only for this project. Any unauthorised use or copying of this document is prohibited.
  2. Confirm all dimensions on site prior to ordering materials or commencing work.
  3. Do not scale - ask.



**LEGEND**  
THIS PLAN IS TO BE READ IN CONJUNCTION WITH CONJUNCTION WITH CONSENT DA2021/0268

- 1 Entrance Lobby
- 2 Passenger Lift
- 3 Powder Room
- 4 Living Room
- 5 Dining Room
- 6 Dining Terrace
- 7 Kitchen
- 8 Butler's Pantry
- 9 Laundry
- 10 Family - TV Room
- 11 Terrace
- 12 Bedroom
- 13 Bathroom
- 14 Stair
- 15 Bridge
- 16 Retreat
- 17 Ensuite
- 18 Master Bedroom
- 19 Kitchenette / Bar
- 20 Wardrobe
- 21 Pool Plantroom
- 22 Plantroom
- 23 Tank Room
- 24 Pool window
- 25 Plantroom (mechanicals, hydraulics)
- 26 Store
- 27 Garbage Bins
- 28 Garbage Chute
- 29 Garage
- 30 BBQ / Fire
- 31 Swimming Pool
- 32 Gallery
- 33 Spa
- 34 Fireplace
- 35 Skylights
- 36 Drying
- 37 Wine Cellar

T	DA submission Trees updated. Hot water system shown.	09-03-21 08-03-21 04-03-21
S	Main stair support side wall Bulkhead to ensuite shown.	24-02-21
R	Rung ladders added.	23-02-21

ISSUE	REVISION	DATE
-------	----------	------

Project  
**House**  
Lots 327 to 330, DP 16362  
346-352 Whale Beach Road  
Palm Beach NSW 2108

Project Manager  
**Cris Van Haren**  
0411 759 450  
cvanharen@evc.net.au

Architect  
**Harry Seidler & Associates**  
2 Glen Street  
Mills Point NSW 2061  
02 9922 1388  
hsa@seidler.net.au  
seidler.net.au  
Greg Holman, Architect NSW 4581

Title  
**Plan :  
Level 2**

Scales 1:100 @ A1

Drawn YK	Checked	Co Ord.	Approved	Date Jul 2020
-------------	---------	---------	----------	------------------

Stage DA	Drawing Number 030	Issue T
-------------	-----------------------	------------



1. This drawing is copyright, the information shown remains the property of the Architect. The information shown is confidential and is for use only for this project. Any unauthorised use or copying of this document is prohibited.
2. Confirm all dimensions on site prior to ordering materials or commencing work.
3. Do not scale - ask.



LEGEND

THIS PLAN IS TO BE READ IN CONJUNCTION WITH CONSENT OF DEVELOPMENT

DA 2021/0268

- 1 Entrance Lobby
- 2 Passenger Lift
- 3 Powder Room
- 4 Living Room
- 5 Dining Room
- 6 Dining Terrace
- 7 Kitchen
- 8 Butler's Pantry
- 9 Laundry
- 10 Family - TV Room
- 11 Terrace
- 12 Bedroom
- 13 Bathroom
- 14 Stair
- 15 Bridge
- 16 Retreat
- 17 Ensuite
- 18 Master Bedroom
- 19 Kitchenette / Bar
- 20 Wardrobe
- 21 Pool Plantroom
- 22 Plantroom
- 23 Tank Room
- 24 Pool window
- 25 Plantroom (mechanicals, hydraulics)
- 26 Store
- 27 Garbage Bins
- 28 Garbage Chute
- 29 Garage
- 30 BBQ / Fire
- 31 Swimming Pool
- 32 Gallery
- 33 Spa
- 34 Fireplace
- 35 Skylights
- 36 Drying
- 37 Wine Cellar

R	DA submission Stormwater pit shown.	09-03-21 05-03-21
Q	Main stair support side wall Solid insulated roof panels shown.	24-02-21
P	Rung ladders & Solar panels added.	23-02-21
N	Spine wall to main stair. Trees T25, T27 & T31 removed	16-02-21 15-02-21
M	Existing building shown. Info added. Lift shaft width increased. Roof terrace amended.	05-02-21 03-02-21 01-02-21
L	Glass roof above entry deleted. Roof edge above entry extended. Skylight above kitchen amended.	29-01-21 28-01-21
ISSUE	REVISION	DATE

Project  
**House**  
Lots 327 to 330, DP 16362  
346-352 Whale Beach Road  
Palm Beach NSW 2108

Project Manager  
**Cris Van Haren**  
0411 759 450  
cvanharen@evc.net.au

Architect  
**Harry Seidler & Associates**  
2 Glen Street  
Milsom's Point NSW 2061  
02 99221388  
hsa@seidler.net.au  
seidler.net.au  
Greg Holman, Architect NSW 4581

Title  
**Plan:  
Roof**

Scales 1:100 @ A1

Drawn YK	Checked	Co Ord.	Approved	Date Jul 2020
-------------	---------	---------	----------	------------------

Stage DA	Drawing Number 040	Issue R
-------------	-----------------------	------------

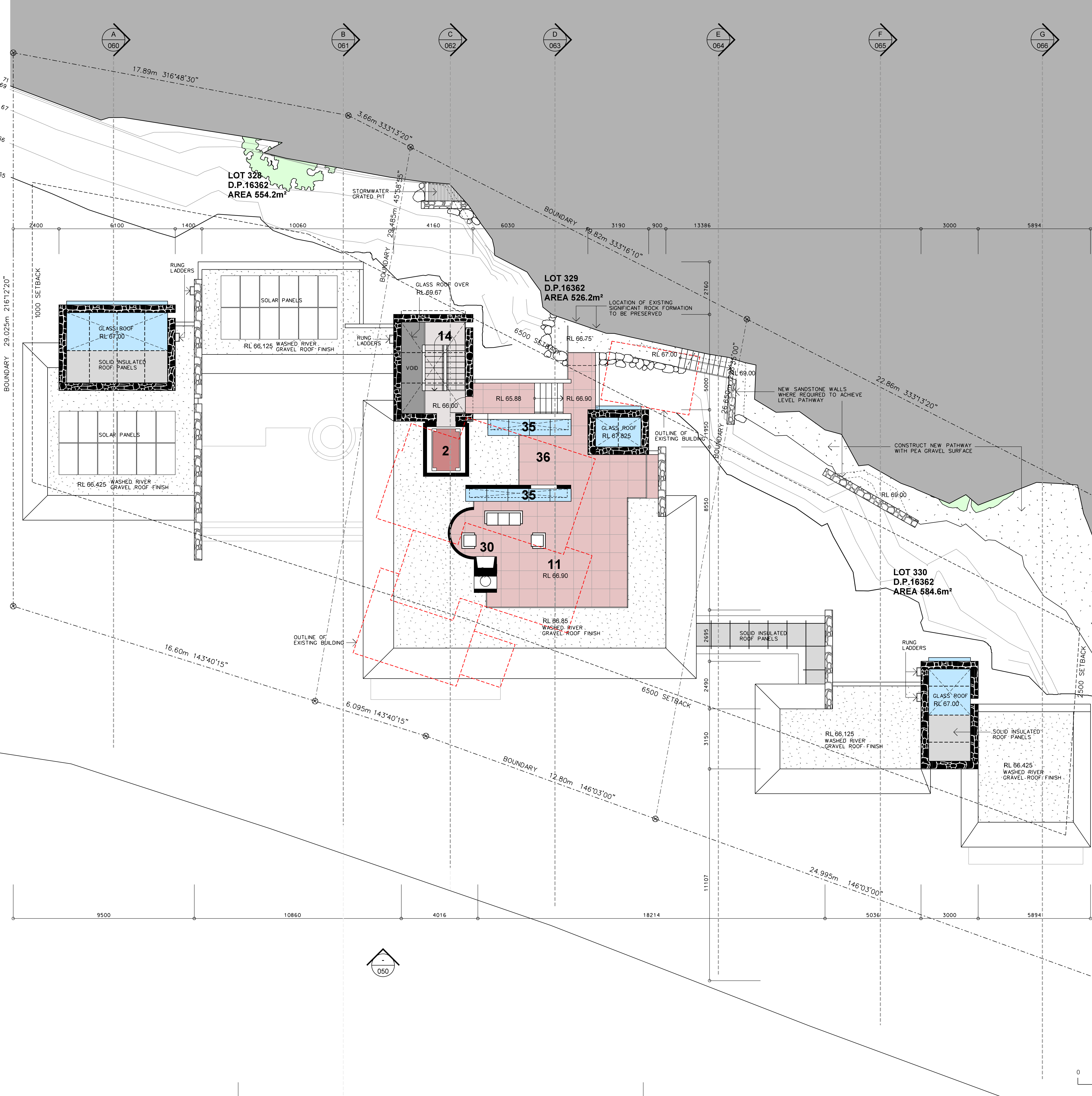
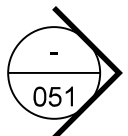
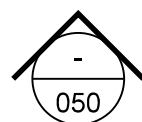
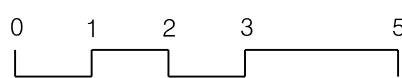
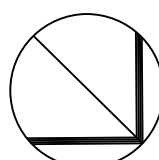



- (A) Rubble stone-faced masonry wall insulated where required
- (B) Smooth off-form concrete, clear sealed
- (C) Angophora grey painted steel-jacketed concrete column
- (D) Black framed low-iron, low-E double glazing
- (E) Black finished steel-rod balustrade/handrail/grille
- (F) Copper-clad door
- (G) Concrete-stone terrazzo paving
- (H) Rounded 50mm gauge river gravel
- (J) White glazed tiles
- (K) Clear and coloured patterned and reeded glazing

**Note:**

1. This drawing is copyright, the information shown remains the property of the Architect. The information shown is confidential and is for use only for this project. Any unauthorised use or copying of this document is prohibited.
2. Confirm all dimensions on site prior to ordering materials or commencing work.
3. Do not scale - ask.

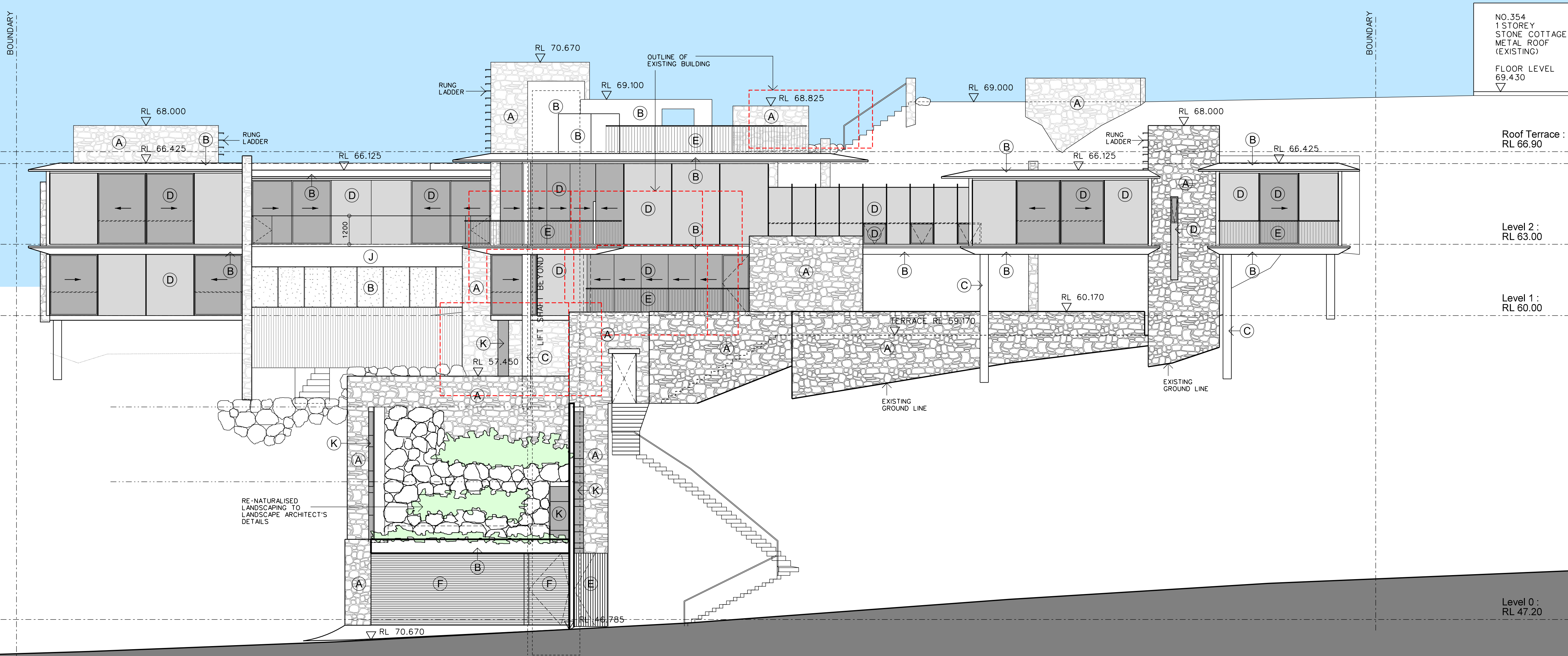

## EAST ELEVATION

	DA submission	09-03-21
	Garage front facade south window amended.	05-03-21
R	Plant laurel full fullth. Garage front facade top raised.	04-03-21
Q	Rung ladders added.	23-02-21
P	Awning & sliding windows shown. Trees T25, T27 & T31 removed	19-02-21 15-02-21
N	Top part of chimney at roof deleted.	10-02-21
	Existing building shown. Roof terrace amended.	08-02-21
M	Lift shaft width increased.	01-02-21
L	Roof edge above entry extended.	29-01-21
K	Garage front facade amended.	22-01-21
J	Stair & lift shaft top raised.	20-01-21
H	Lift shaft amended. BSQ deleted.	14-01-21
	Updated. Tree in front of L1 terrace retained. Existing house north shown.	08-01-21 22-12-20
G	Pool north corner wall amended	10-12-20
E	Issue 12 for QS Retaining stone wall shown	04-12-20 27-11-20
	Issue for QS Sp amended. Updated.	26-11-20 24-11-20 12-11-20
D	Tree in front of L1 terrace removed	09-11-20
B	Updated.	06-11-20
A	Initial issue	16-10-20
ISSUE	REVISION	DATE

Project  
**House**  
Lots 327 to 330, DP 16362  
346-352 Whale Beach Road  
Palm Beach NSW 2108

Project Manager  
**Cris Van Haren**  
☎ 0411 759 450  
✉ [cvanharen@evc.net.au](mailto:cvanharen@evc.net.au)

Architect  
**Harry Seidler & Associates**  
2 Glen Street  
Milsons Point NSW 2061  
☎ (02)99221388  
✉ hsa@seidler.net.au  
🌐 seidler.net.au  
Greg Holman, Architect NSW 4581

Title

East Elevation

Scales 1:100 @ A1

Drawn YK	Checked	Co Ord.	Approved	Date Oct 2020
Stage DA	Drawing Number 050			Issue R

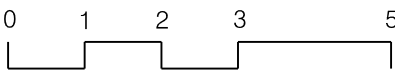



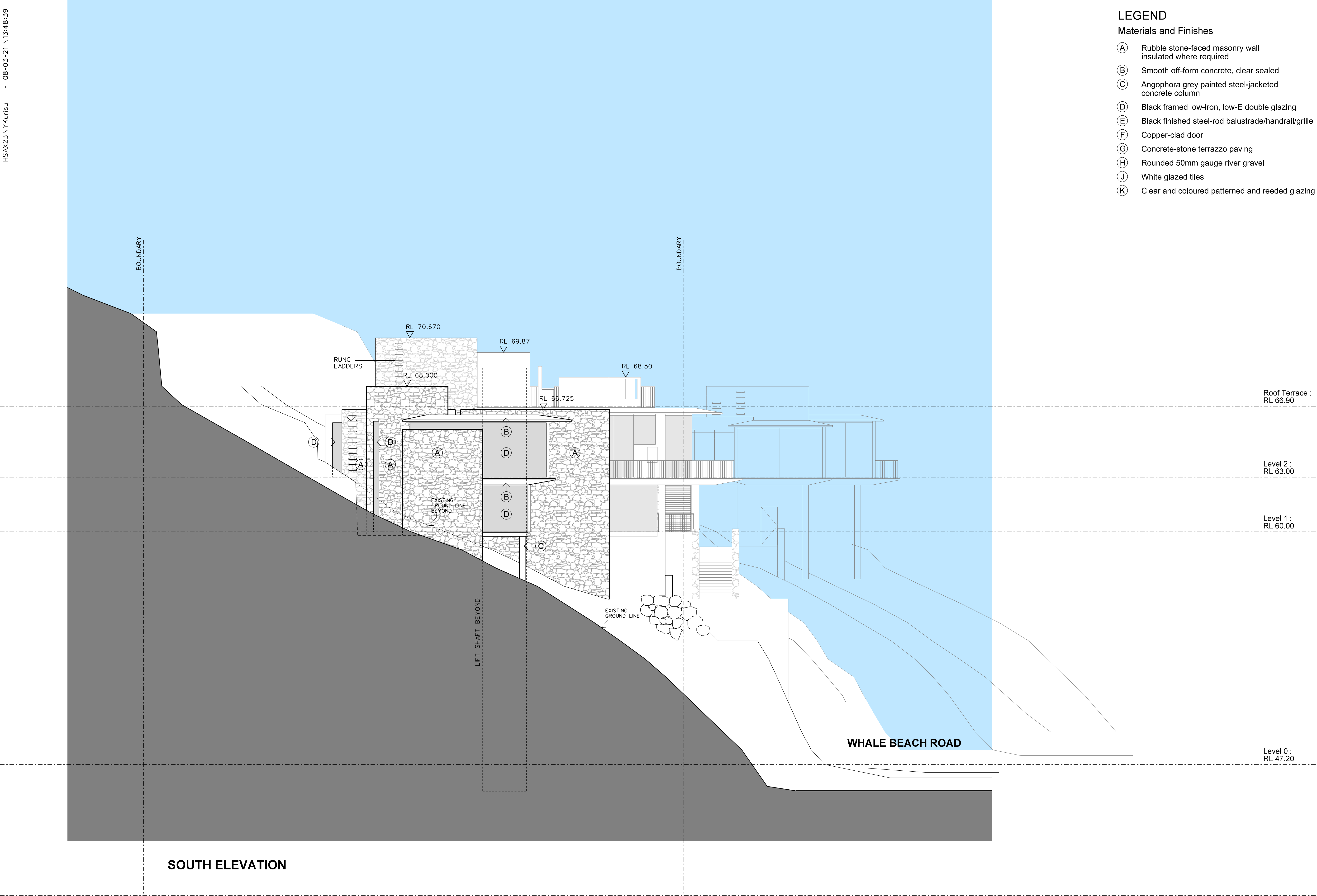

## LEGEND

### Materials and Finishes

- (A) Rubble stone-faced masonry wall insulated where required
- (B) Smooth off-form concrete, clear sealed
- (C) Angophora grey painted steel-jacketed concrete column
- (D) Black framed low-iron, low-E double glazing
- (E) Black finished steel-rod balustrade/handrail/grille
- (F) Copper-clad door
- (G) Concrete-stone terrazzo paving
- (H) Rounded 50mm gauge river gravel
- (J) White glazed tiles
- (K) Clear and coloured patterned and reeded glazing

### Note:

1. This drawing is copyright, the information shown remains the property of the Architect. The information shown is confidential and is for use only for this project. Any unauthorised use or copying of this document is prohibited.
2. Confirm all dimensions on site prior to ordering materials or commencing work.
3. Do not scale - ask.



Roof Terrace :  
RL 66.90

Level 2 :  
RL 63.00

Level 1 :  
RL 60.00

Level 0 :  
RL 47.20

SOUTH ELEVATION

WHALE BEACH ROAD

G	DA submission	09-03-21
F	Rung ladders added.	23-02-21
E	Top part of chimney at roof deleted.	10-02-21
D	Roof terrace amended. Garage top area updated. Stair & lift shaft top raised.	02-02-21 25-01-21 20-01-21
C	Updated. Ground line amended	15-01-21 13-01-21
B	Issue (2) for QS Retaining stone wall shown Finishes shown.	04-12-20 27-11-20
A	Issue for QS	26-11-20

ISSUE	REVISION	DATE
-------	----------	------

Project <b>House</b> Lots 327 to 330, DP 16362 346-352 Whale Beach Road Palm Beach NSW 2108
---

Project Manager <b>Cris Van Haren</b> ☎ 0411 759 450 ✉ cvanharen@evc.net.au
--

Architect <b>Harry Seidler &amp; Associates</b> 2 Glen Street Missions Point NSW 2061 ☎ (02)99221388 ✉ hsa@seidler.net.au 🌐 seidler.net.au Greg Holman, Architect NSW 4581
---

Title  <b>South Elevation</b>
-------------------------------------

Scales 1:100 📐 A1
-------------------

Drawn YK	Checked	Co Ord.	Approved	Date Nov 2020
-------------	---------	---------	----------	------------------

Stage <b>DA</b>	Drawing Number <b>051</b>	Issue <b>G</b>
--------------------	------------------------------	-------------------

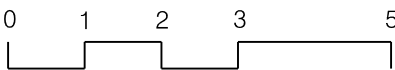



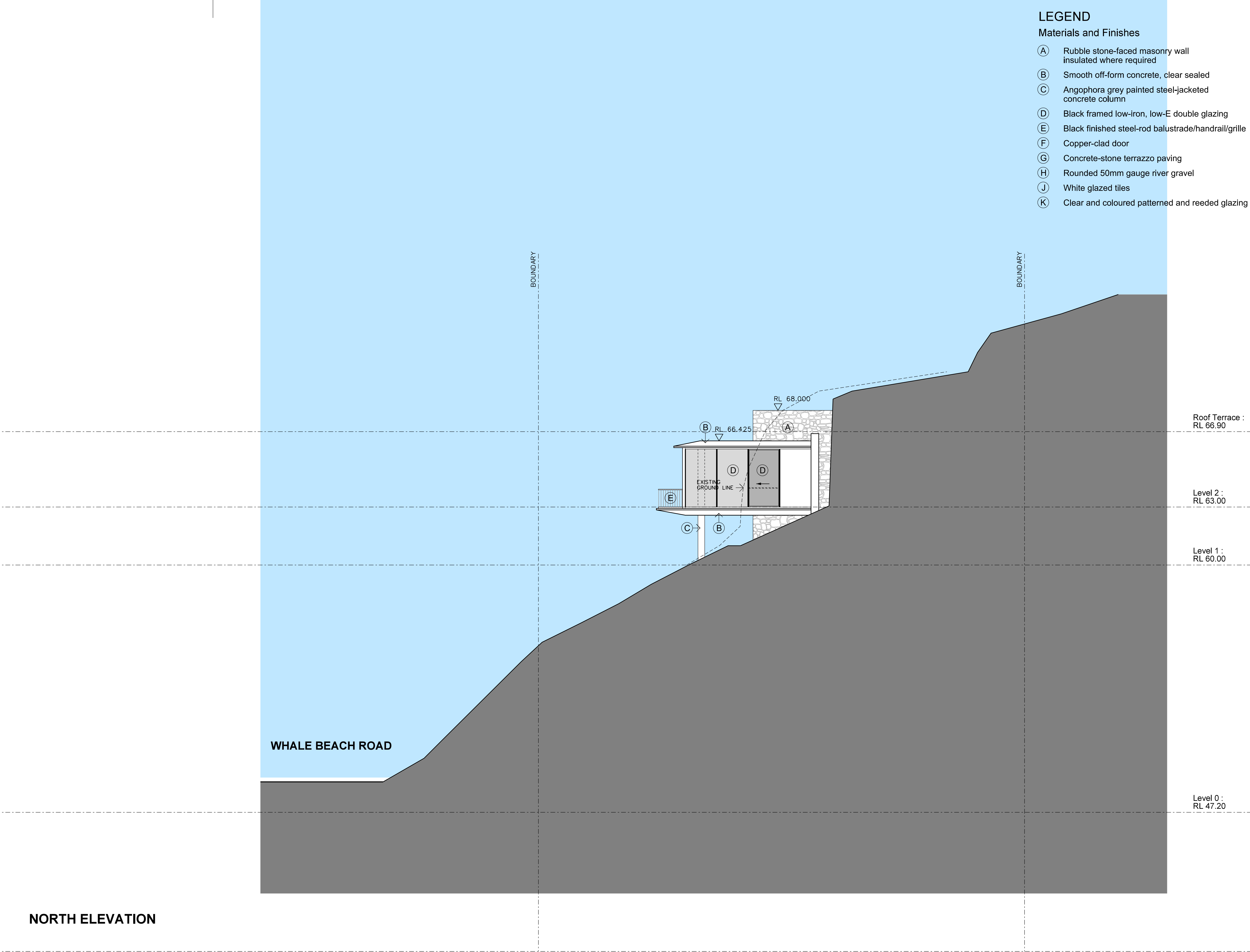

NORTH ELEVATION

- LEGEND**
- Materials and Finishes**
- (A) Rubble stone-faced masonry wall insulated where required
  - (B) Smooth off-form concrete, clear sealed
  - (C) Angophora grey painted steel-jacketed concrete column
  - (D) Black framed low-iron, low-E double glazing
  - (E) Black finished steel-rod balustrade/handrail/grille
  - (F) Copper-clad door
  - (G) Concrete-stone terrazzo paving
  - (H) Rounded 50mm gauge river gravel
  - (J) White glazed tiles
  - (K) Clear and coloured patterned and reeded glazing

Note:

1. This drawing is copyright, the information shown remains the property of the Architect. The information shown is confidential and is for use only for this project. Any unauthorised use or copying of this document is prohibited.
2. Confirm all dimensions on site prior to ordering materials or commencing work.
3. Do not scale - ask.



**THIS PLAN IS TO BE READ IN CONJUNCTION WITH THE CONDITIONS OF DEVELOPMENT CONSENT**

**DA2021/0268**

F	DA submission	09-03-21
E	Updated.	19-02-21
D	Existing ground line shown.	11-02-21
C	Updated.	02-02-21
B	Issue (2) for QS Finishes shown.	04-12-20 27-11-20
A	Issue for QS	26-11-20
ISSUE	REVISION	DATE
<b>Project</b> <b>House</b> Lots 327 to 330, DP 16362 346-352 Whale Beach Road Palm Beach NSW 2108		
<b>Project Manager</b> <b>Cris Van Haren</b> ☎ 0411 759 450 ✉ cvanharen@evc.net.au		
<b>Architect</b> <b>Harry Seidler &amp; Associates</b> 2 Glen Street Missions Point NSW 2061 ☎ (02)99221388 ✉ hsa@seidler.net.au ✉ seidler.net.au Greg Holman, Architect NSW 4581		
Title  <b>North Elevation</b>		
Scales 1:100 Ⓢ A1		
Drawn YK	Checked	Co Ord.
	Approved	Date Nov 2020
Stage DA	Drawing Number 052	
		Issue F



LEGEND

Materials and Finishes

- (A) Rubble stone-faced masonry wall insulated where required
- (B) Smooth off-form concrete, clear sealed
- (C) Angophora grey painted steel-jacketed concrete column
- (D) Black framed low-iron, low-E double glazing
- (E) Black finished steel-rod balustrade/handrail/grille
- (F) Copper-clad door
- (G) Concrete-stone terrazzo paving
- (H) Rounded 50mm gauge river gravel
- (J) White glazed tiles
- (K) Clear and coloured patterned and reeded glazing

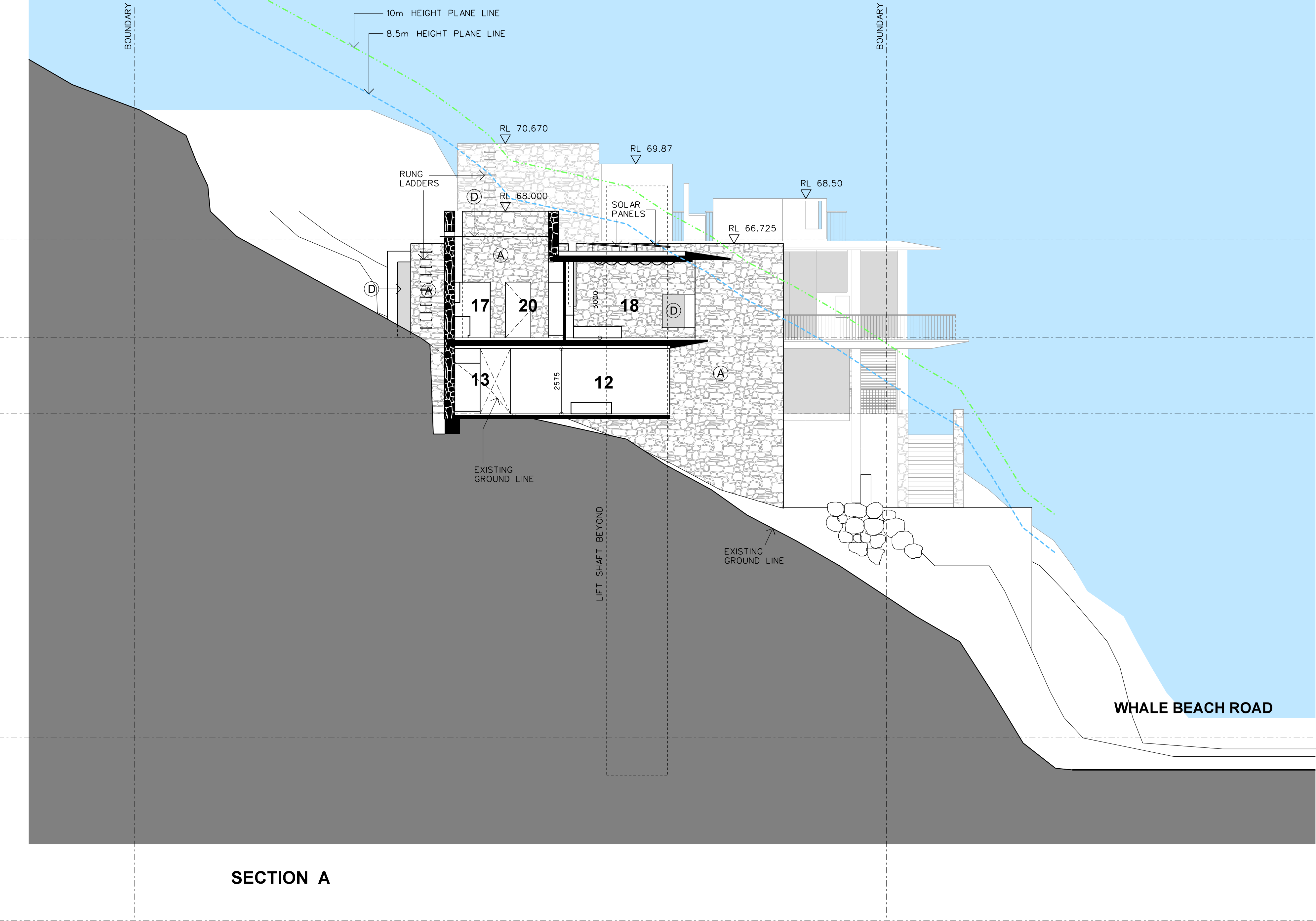

SECTION A

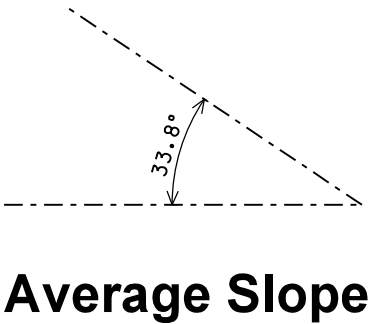
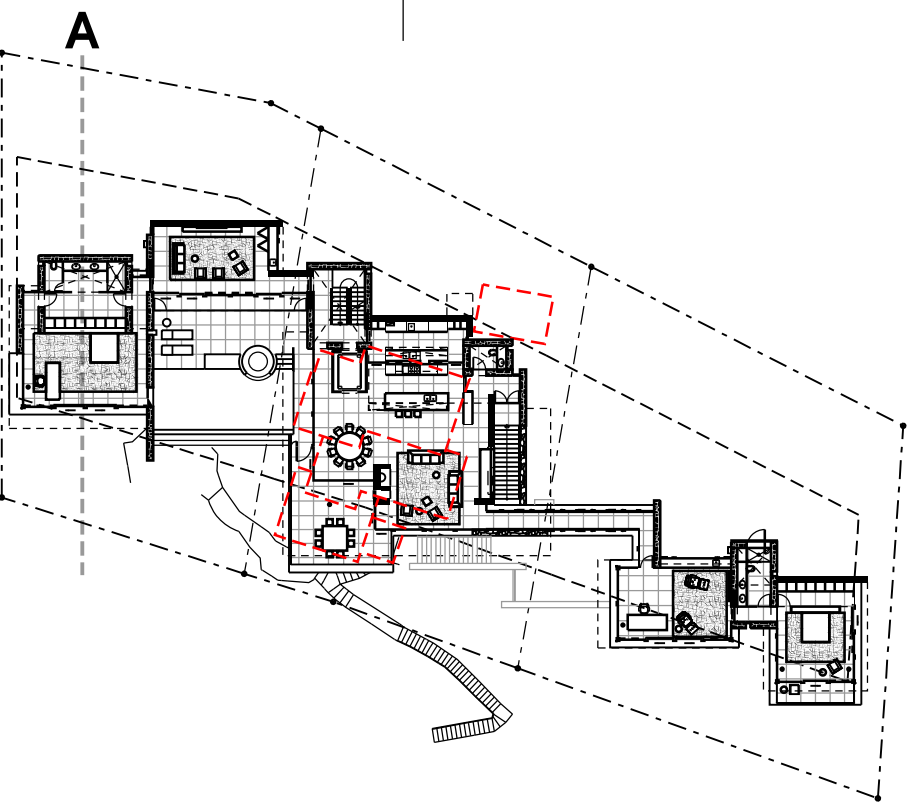

Note:  
1. This drawing is copyright, the information shown remains the property of the Architect. The information shown is confidential and is for use only for this project. Any unauthorised use or copying of this document is prohibited.  
2. Confirm all dimensions on site prior to ordering materials or commencing work.  
3. Do not scale - ask.



LEGEND

THIS PLAN IS TO BE READ IN CONJUNCTION WITH CONJUNCTION WITH CONSENT DA 2021/0268

- 1 Entrance Lobby
- 2 Passenger Lift
- 3 Powder Room
- 4 Living Room
- 5 Dining Room
- 6 Dining Terrace
- 7 Kitchen
- 8 Butler's Pantry
- 9 Laundry
- 10 Family - TV Room
- 11 Terrace
- 12 Bedroom
- 13 Bathroom
- 14 Stair
- 15 Bridge
- 16 Retreat
- 17 Ensuite
- 18 Master Bedroom
- 19 Kitchenette / Bar
- 20 Wardrobe
- 21 Pool Plantroom
- 22 Plantroom
- 23 Tank Room
- 24 Pool window
- 25 Plantroom (mechanicals, hydraulics)
- 26 Store
- 27 Garbage Bins
- 28 Garbage Chute
- 29 Garage
- 30 BBQ / Fire
- 31 Swimming Pool
- 32 Gallery
- 33 Spa
- 34 Fireplace
- 35 Skylights
- 36 Drying
- 37 Wine Cellar

J	DA submission	09-03-21
H	Rung ladders & Solar panels added.	23-02-21
G	Draped ceiling shown.	18-02-21
	8.5m & 10m height lines added.	12-02-21
	Average slope shown.	11-02-21
	Top part of chimney at roof deleted.	10-02-21
F	Legend "D" amended.	09-02-21
	Master bedroom window amended.	04-02-21
	Roof terrace amended.	02-02-21
E	Garage top area updated.	27-01-21
D	Stair & lift shaft top raised.	20-01-21
C	Updated.	15-01-21
	Issue (2) for QS	04-12-20
	Conc. col. moved.	03-12-20
B	Retaining stone wall shown	27-11-20
	Finishes shown.	27-11-20
A	Issue for QS	26-11-20
ISSUE	REVISION	DATE

Project  
**House**  
Lots 327 to 330, DP 16362  
346-352 Whale Beach Road  
Palm Beach NSW 2108

Project Manager  
**Cris Van Haren**  
0411 759 450  
cvanharen@evc.net.au

Architect  
**Harry Seidler & Associates**  
2 Glen Street  
Missions Point NSW 2061  
02 9922 1388  
hsa@seidler.net.au  
seidler.net.au  
Greg Holman, Architect NSW 4581

Title

Section A

Scales 1:100 @ A1

Drawn YK	Checked	Co Ord.	Approved	Date Sep 2020
Stage DA	Drawing Number 060			Issue J

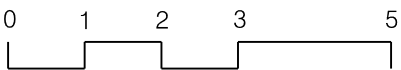



LEGEND

Materials and Finishes

- (A) Rubble stone-faced masonry wall insulated where required
- (B) Smooth off-form concrete, clear sealed
- (C) Angophora grey painted steel-jacketed concrete column
- (D) Black framed low-iron, low-E double glazing
- (E) Black finished steel-rod balustrade/handrail/grille
- (F) Copper-clad door
- (G) Concrete-stone terrazzo paving
- (H) Rounded 50mm gauge river gravel
- (J) White glazed tiles
- (K) Clear and coloured patterned and reeded glazing

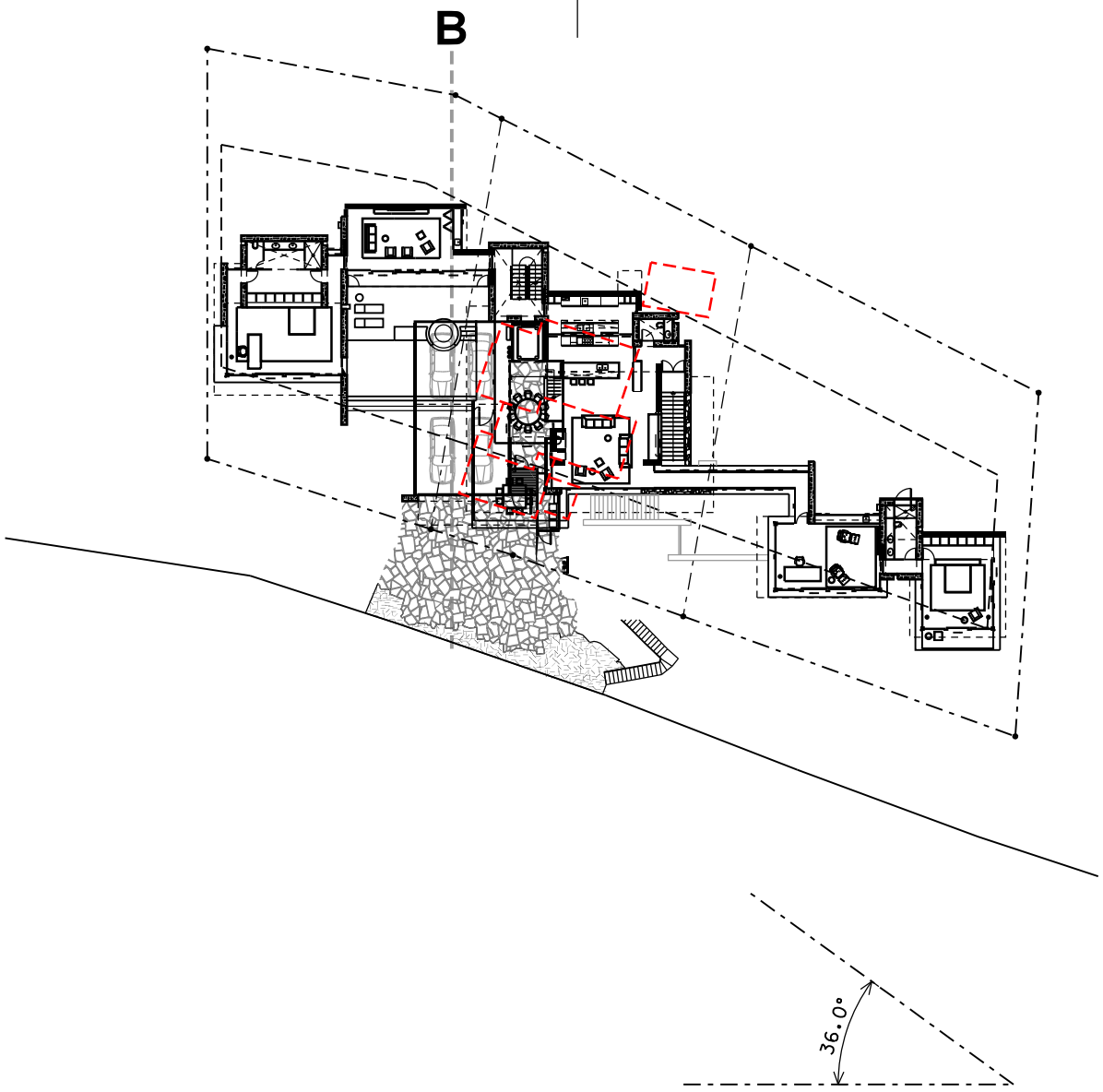

Average Slope

Roof Terrace :  
RL 66.90

Level 2 :  
RL 63.00

Level 1 :  
RL 60.00

Level 0 :  
RL 47.20

SECTION B

- Note:
- This drawing is copyright, the information shown remains the property of the Architect. The information shown is confidential and is for use only for this project. Any unauthorised use or copying of this document is prohibited.
  - Confirm all dimensions on site prior to ordering materials or commencing work.
  - Do not scale - ask.



LEGEND

THIS PLAN IS TO BE READ IN CONJUNCTION WITH CONJUNCTION WITH CONSENT DA 2021/0268

- Entrance Lobby
- Passenger Lift
- Powder Room
- Living Room
- Dining Room
- Dining Terrace
- Kitchen
- Butler's Pantry
- Laundry
- Family - TV Room
- Terrace
- Bedroom
- Bathroom
- Stair
- Bridge
- Retreat
- Ensuite
- Master Bedroom
- Kitchenette / Bar
- Wardrobe
- Pool Plantroom
- Plantroom
- Tank Room
- Pool window
- Plantroom (mechanicals, hydraulics)
- Store
- Garbage Bins
- Garbage Chute
- Garage
- BBQ / Fire
- Swimming Pool
- Gallery
- Spa
- Fireplace
- Skylights
- Drying
- Wine Cellar

	DA submission Water tank room & top plant levels changed. Pool glass fence amended. Internal stair to plant shown dotted.	09-03-21
L		02-03-21

ISSUE	REVISION	DATE
-------	----------	------

Project  
**House**  
Lots 327 to 330, DP 16362  
346-352 Whale Beach Road  
Palm Beach NSW 2108

Project Manager  
**Cris Van Haren**  
☎ 0411 759 450  
✉ cvanharen@evc.net.au

Architect  
**Harry Seidler & Associates**  
2 Glen Street  
Missions Point NSW 2061  
☎ (02)99221388  
✉ hsa@seidler.net.au  
seidler.net.au  
Greg Holman, Architect NSW 4581

Title

Section B

Scales 1:100 @ A1

Drawn	Checked	Co Ord.	Approved	Date
YK				Dec 2020

Stage	Drawing Number	Issue
DA	061	L





LEGEND

Materials and Finishes

- (A) Rubble stone-faced masonry wall insulated where required
- (B) Smooth off-form concrete, clear sealed
- (C) Angophora grey painted steel-jacketed concrete column
- (D) Black framed low-iron, low-E double glazing
- (E) Black finished steel-rod balustrade/handrail/grille
- (F) Copper-clad door
- (G) Concrete-stone terrazzo paving
- (H) Rounded 50mm gauge river gravel
- (J) White glazed tiles
- (K) Clear and coloured patterned and reeded glazing

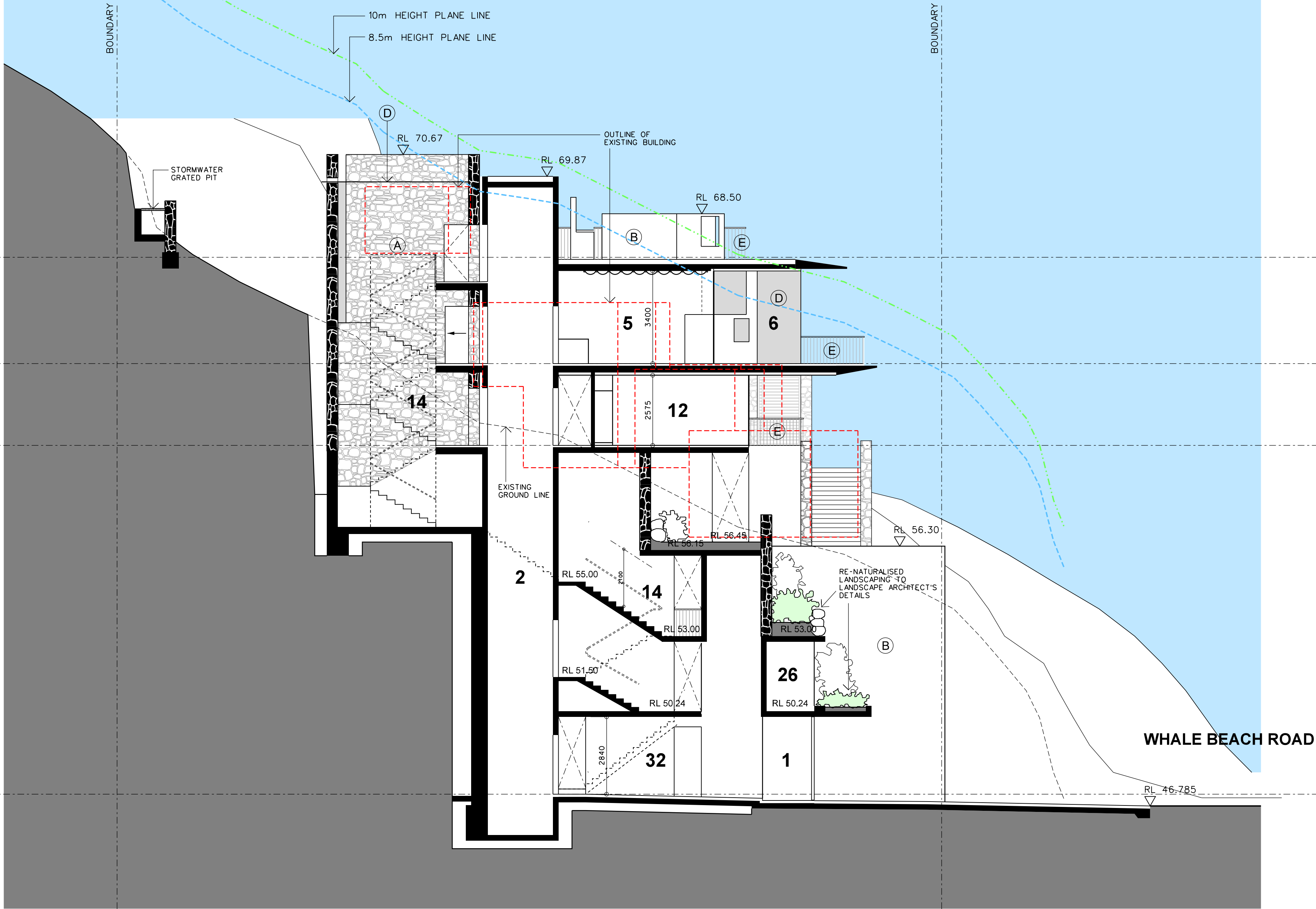

SECTION C

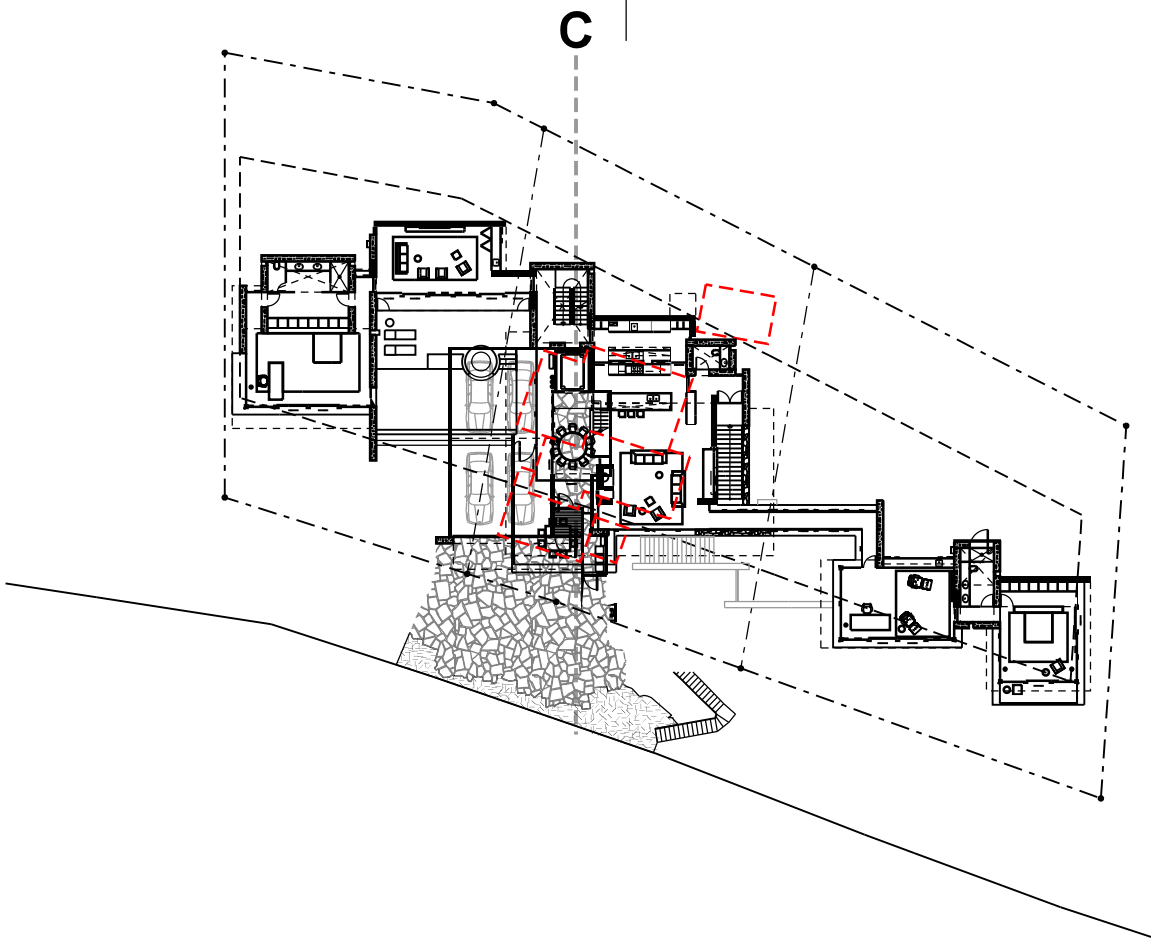

Note:  
1. This drawing is copyright, the information shown remains the property of the Architect. The information shown is confidential and is for use only for this project. Any unauthorised use or copying of this document is prohibited.  
2. Confirm all dimensions on site prior to ordering materials or commencing work.  
3. Do not scale - ask.



LEGEND

THIS PLAN IS TO BE READ IN CONJUNCTION WITH CONJUNCTION OF DEVELOPMENT CONSENT DA2021/0268

- 1 Entrance Lobby
- 2 Passenger Lift
- 3 Powder Room
- 4 Living Room
- 5 Dining Room
- 6 Dining Terrace
- 7 Kitchen
- 8 Butler's Pantry
- 9 Laundry
- 10 Family - TV Room
- 11 Terrace
- 12 Bedroom
- 13 Bathroom
- 14 Stair
- 15 Bridge
- 16 Retreat
- 17 Ensuite
- 18 Master Bedroom
- 19 Kitchenette / Bar
- 20 Wardrobe
- 21 Pool Plantroom
- 22 Plantroom
- 23 Tank Room
- 24 Pool window
- 25 Plantroom (mechanicals, hydraulics)
- 26 Store
- 27 Garbage Bins
- 28 Garbage Chute
- 29 Garage
- 30 BBQ / Fire
- 31 Swimming Pool
- 32 Gallery
- 33 Spa
- 34 Fireplace
- 35 Skylights
- 36 Drying
- 37 Wine Cellar

J	DA submission Stormwater grated pit shown. Level 0-4 gravel area RLs changed.	09-03-21 05-03-21 04-03-21
H	Draped ceiling shown. Spine wall to main stair.	17-02-21
G	8.5m & 10m height lines added. Top part of chimney at roof deleted. Legend "D" amended.	12-02-21 10-02-21 09-02-21
F	Existing building shown. Roof terrace amended.	08-02-21 02-02-21
E	Updated	25-01-21
D	Drawing number changed. (096->062) Stair & lift shaft top raised.	20-01-21
C	Updated	15-01-21
B	Updated	07-01-21
A	Initial issue	23-12-20
ISSUE	REVISION	DATE

Project  
**House**  
Lots 327 to 330, DP 16362  
346-352 Whale Beach Road  
Palm Beach NSW 2108

Project Manager  
**Cris Van Haren**  
☎ 0411 759 450  
✉ cvanharen@evc.net.au

Architect  
**Harry Seidler & Associates**  
2 Glen Street  
Missions Point NSW 2061  
☎ (02)99221388  
✉ hsa@seidler.net.au  
✉ seidler.net.au  
Greg Holman, Architect NSW 4581

Title

Section C

Scales 1:100 @ A1

Drawn YK	Checked	Co Ord.	Approved	Date Dec 2020
Stage DA	Drawing Number 062			Issue J

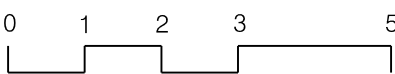



LEGEND

Materials and Finishes

- (A) Rubble stone-faced masonry wall insulated where required
- (B) Smooth off-form concrete, clear sealed
- (C) Angophora grey painted steel-jacketed concrete column
- (D) Black framed low-iron, low-E double glazing
- (E) Black finished steel-rod balustrade/handrail/grille
- (F) Copper-clad door
- (G) Concrete-stone terrazzo paving
- (H) Rounded 50mm gauge river gravel
- (J) White glazed tiles
- (K) Clear and coloured patterned and reeded glazing

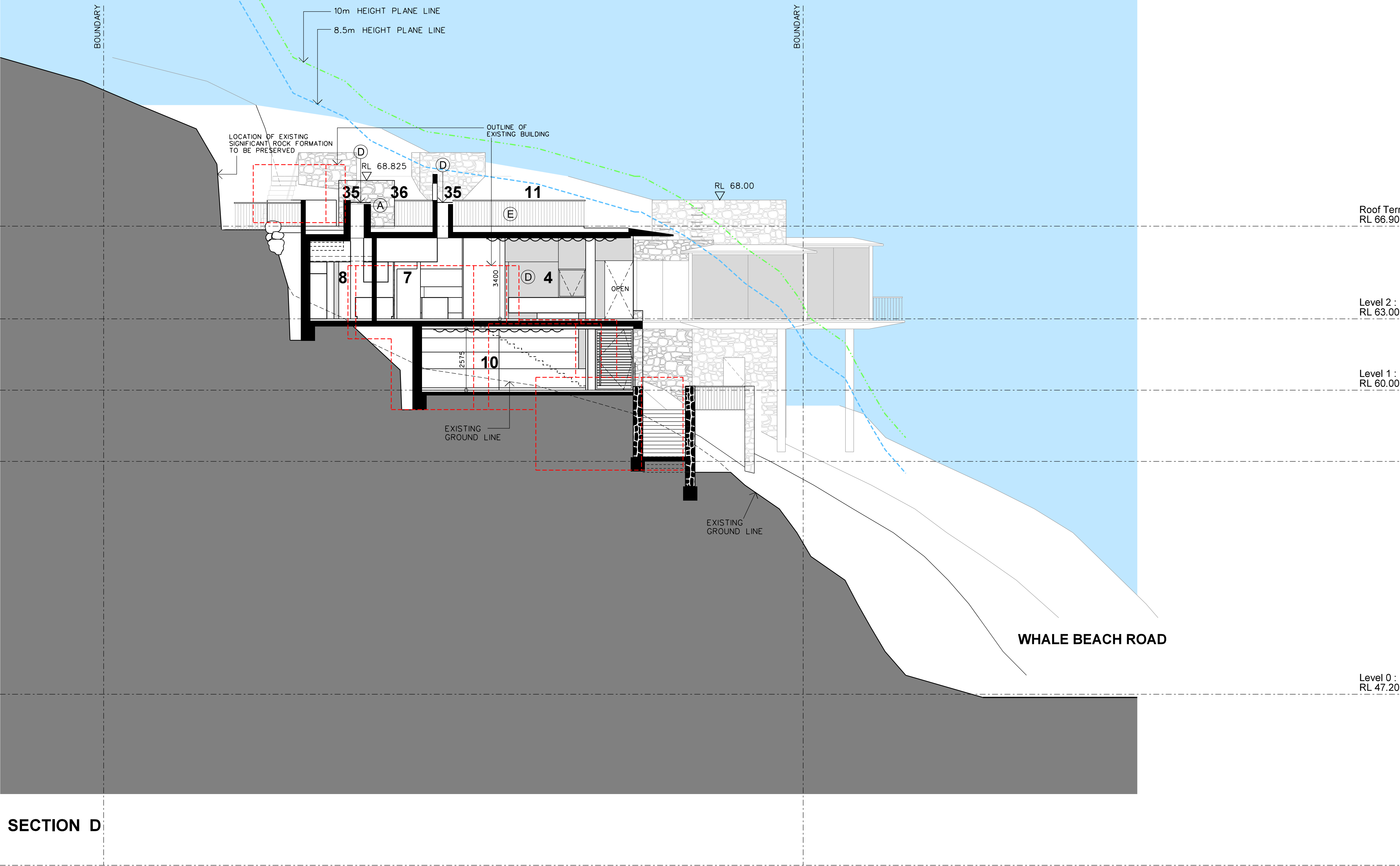

SECTION D

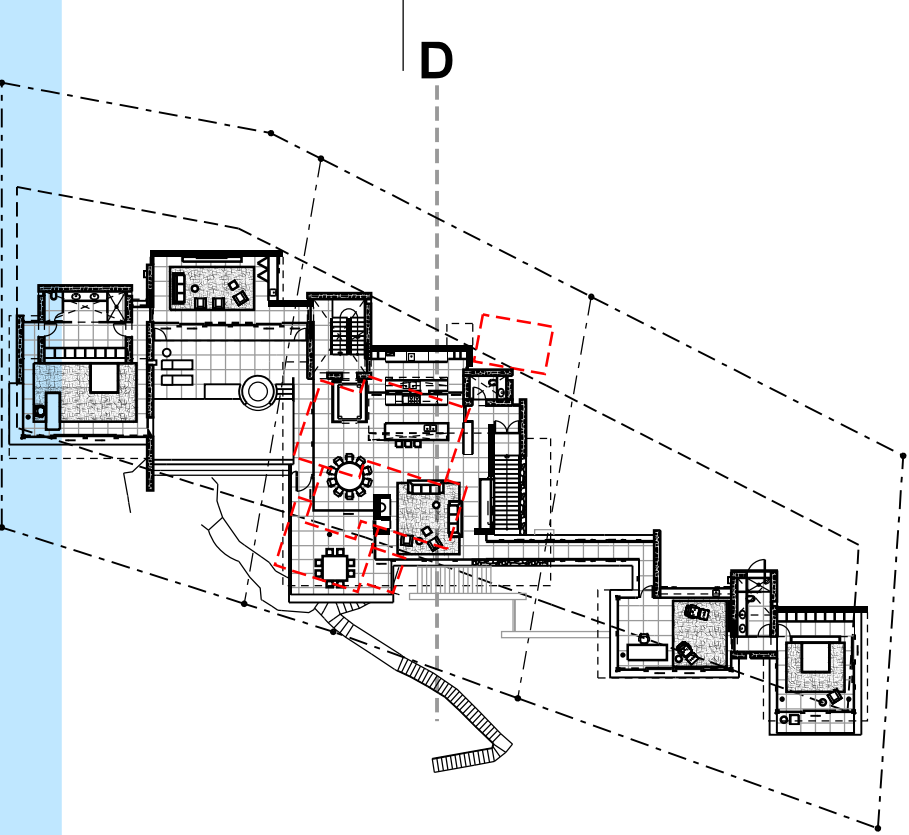

Note:  
1. This drawing is copyright, the information shown remains the property of the Architect. The information shown is confidential and is for use only for this project. Any unauthorised use or copying of this document is prohibited.  
2. Confirm all dimensions on site prior to ordering materials or commencing work.  
3. Do not scale - ask.



LEGEND

THIS PLAN IS TO BE READ IN CONJUNCTION WITH DA 2021/0268

- 1 Entrance Lobby
- 2 Passenger Lift
- 3 Powder Room
- 4 Living Room
- 5 Dining Room
- 6 Dining Terrace
- 7 Kitchen
- 8 Butler's Pantry
- 9 Laundry
- 10 Family - TV Room
- 11 Terrace
- 12 Bedroom
- 13 Bathroom
- 14 Stair
- 15 Bridge
- 16 Retreat
- 17 Ensuite
- 18 Master Bedroom
- 19 Kitchenette / Bar
- 20 Wardrobe
- 21 Pool Plantroom
- 22 Plantroom
- 23 Tank Room
- 24 Pool window
- 25 Plantroom (mechanicals, hydraulics)
- 26 Store
- 27 Garbage Bins
- 28 Garbage Chute
- 29 Garage
- 30 BBQ / Fire
- 31 Swimming Pool
- 32 Gallery
- 33 Spa
- 34 Fireplace
- 35 Skylights
- 36 Drying
- 37 Wine Cellar

J	DA submission	09-03-21
H	Living room window amended.	24-02-21
G	Draped ceiling shown, Butlers pantry & kitchen amended	18-02-21 17-02-21
F	8.5m & 10m height lines added. Legend "D" amended.	12-02-21 09-02-21
E	Existing building shown. Roof terrace amended. Skylight above kitchen amended.	08-02-21 01-02-21 28-01-21
D	Updated.	21-01-21
C	Updated.	15-01-21
B	Issue (2) for QS Stone walls along path to existing house shown. Finishes shown.	04-12-20 27-11-20
A	Issue for QS	26-11-20

ISSUE	REVISION	DATE
-------	----------	------

Project  
**House**  
Lots 327 to 330, DP 16362  
346-352 Whale Beach Road  
Palm Beach NSW 2108

Project Manager  
**Cris Van Haren**  
☎ 0411 759 450  
✉ cvanharen@evc.net.au

Architect  
**Harry Seidler & Associates**  
2 Glen Street  
Missions Point NSW 2061  
☎ (02)99221388  
✉ hsa@seidler.net.au  
seidler.net.au  
Greg Holman, Architect NSW 4581

Title

Section D

Scales 1:100 @ A1

Drawn YK	Checked	Co Ord.	Approved	Date Sep 2020
-------------	---------	---------	----------	------------------

Stage DA	Drawing Number 063	Issue J
-------------	-----------------------	------------

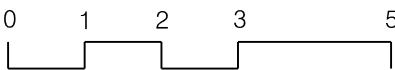



LEGEND

Materials and Finishes

- (A) Rubble stone-faced masonry wall insulated where required
- (B) Smooth off-form concrete, clear sealed
- (C) Angophora grey painted steel-jacketed concrete column
- (D) Black framed low-iron, low-E double glazing
- (E) Black finished steel-rod balustrade/handrail/grille
- (F) Copper-clad door
- (G) Concrete-stone terrazzo paving
- (H) Rounded 50mm gauge river gravel
- (J) White glazed tiles
- (K) Clear and coloured patterned and reeded glazing

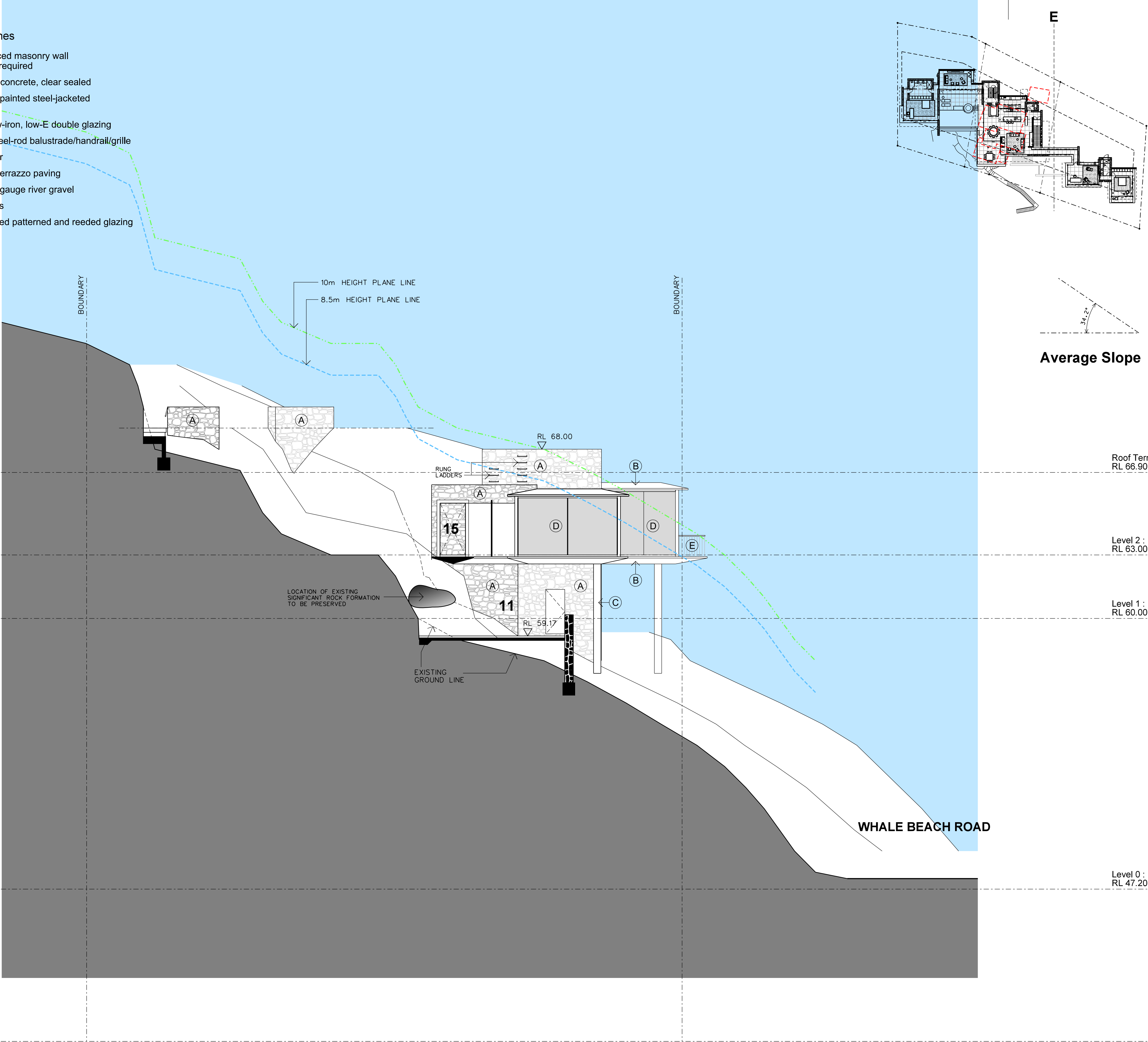

SECTION E

Note:  
1. This drawing is copyright, the information shown remains the property of the Architect. The information shown is confidential and is for use only for this project. Any unauthorised use or copying of this document is prohibited.  
2. Confirm all dimensions on site prior to ordering materials or commencing work.  
3. Do not scale - ask.



LEGEND

- THIS PLAN IS TO BE READ IN CONJUNCTION WITH DA 2021/0268
- 1 Entrance Lobby
  - 2 Passenger Lift
  - 3 Powder Room
  - 4 Living Room
  - 5 Dining Room
  - 6 Dining Terrace
  - 7 Kitchen
  - 8 Butler's Pantry
  - 9 Laundry
  - 10 Family - TV Room
  - 11 Terrace
  - 12 Bedroom
  - 13 Bathroom
  - 14 Stair
  - 15 Bridge
  - 16 Retreat
  - 17 Ensuite
  - 18 Master Bedroom
  - 19 Kitchenette / Bar
  - 20 Wardrobe
  - 21 Pool Plantroom
  - 22 Plantroom
  - 23 Tank Room
  - 24 Pool window
  - 25 Plantroom (mechanicals, hydraulics)
  - 26 Store
  - 27 Garbage Bins
  - 28 Garbage Chute
  - 29 Garage
  - 30 BBQ / Fire
  - 31 Swimming Pool
  - 32 Gallery
  - 33 Spa
  - 34 Fireplace
  - 35 Skylights
  - 36 Drying
  - 37 Wine Cellar

H	DA submission	09-03-21
G	Rung ladders added.	23-02-21
F	Updated.	19-02-21
E	8.5m & 10m height lines added. Average slope shown. Legend "D" amended.	12-02-21 11-02-21 09-02-21
D	Updated.	03-02-21
C	Updated.	15-01-21
B	Issue (2) for QS Stone walls along path to existing house shown. Finishes shown.	04-12-20 27-11-20
A	Issue for QS	26-11-20
ISSUE	REVISION	DATE

Project  
**House**  
Lots 327 to 330, DP 16362  
346-352 Whale Beach Road  
Palm Beach NSW 2108

Project Manager  
**Cris Van Haren**  
☎ 0411 759 450  
✉ cvanharen@evc.net.au

Architect  
**Harry Seidler & Associates**  
2 Glen Street  
Missions Point NSW 2061  
☎ (02)99221388  
✉ hsa@seidler.net.au  
seidler.net.au  
Greg Holman, Architect NSW 4581

Title

Section E

Scales 1:100 @ A1

Drawn YK	Checked	Co Ord.	Approved	Date Sep 2020
-------------	---------	---------	----------	------------------

Stage DA	Drawing Number 064	Issue H
-------------	-----------------------	------------

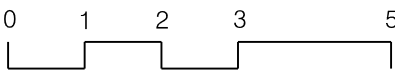



## Materials and Finishes

- |   |  |
|---|--|
| A | Rubble stone-faced masonry wall insulated where required |
| B | Smooth off-form concrete, clear sealed                   |
| C | Angophora grey painted steel-jacketed concrete column    |
| D | Black framed low-iron, low-E double glazing              |
| E | Black finished steel-rod balustrade/handrail/grille      |
| F | Copper-clad door   |
| G | Concrete-stone terrazzo paving                           |
| H | Rounded 50mm gauge river gravel                          |
| J | White glazed tiles                                       |
| K | Clear and coloured patterned and reeded glazing          |

## SECTION F

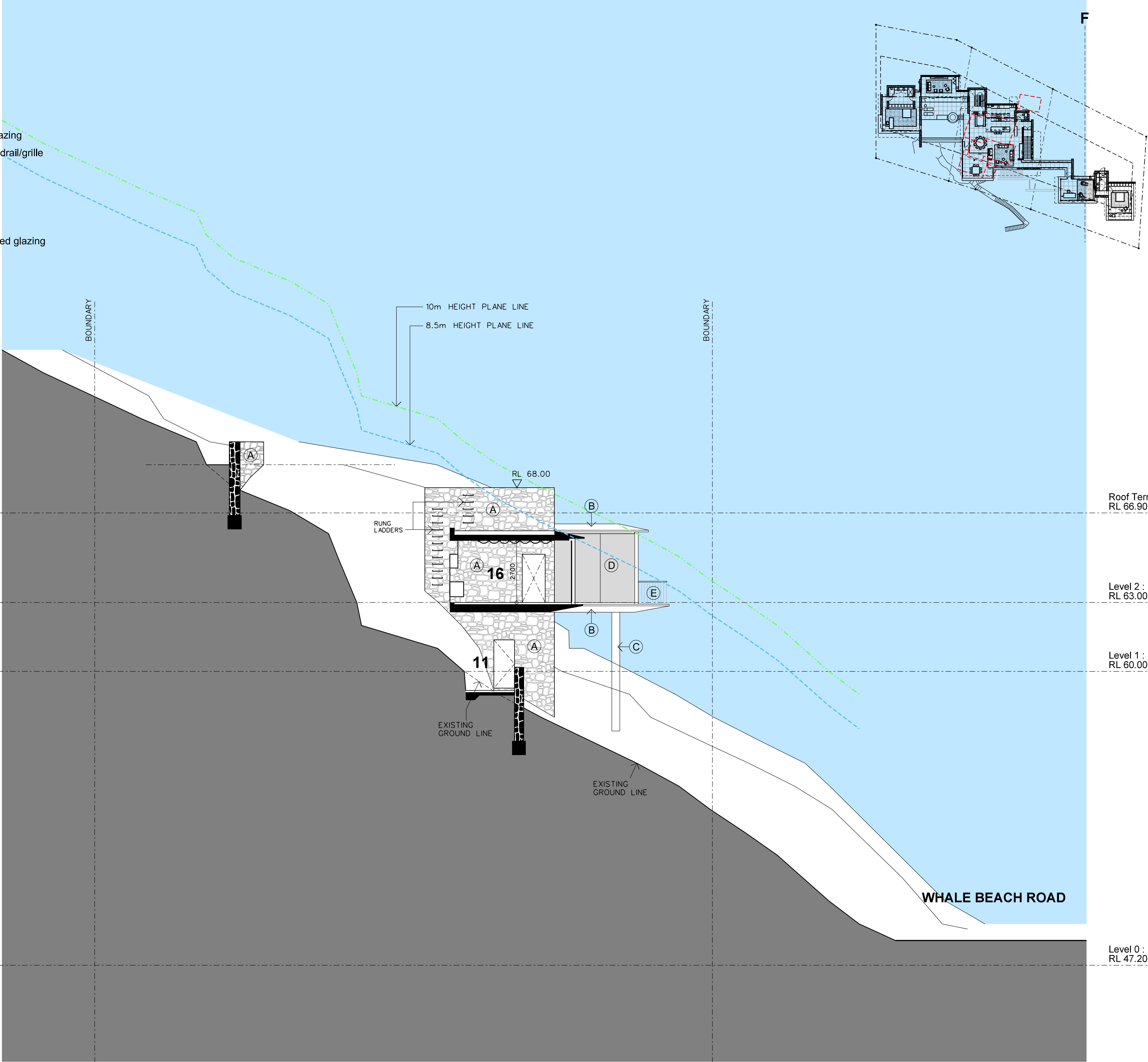

**Note:**

1. This drawing is copyright, the information shown remains the property of the Architect. The information shown is confidential and is for use only for this project. Any unauthorised use or copying of this document is prohibited.
2. Confirm all dimensions on site prior to ordering materials or commencing work.
3. Do not scale - ask.



## LEGEND

- 1 Entrance Lobby  
2 Passenger Lift  
3 Powder Room  
4 Living Room  
5 Dining Room  
6 Dining Terrace  
7 Kitchen  
8 Butler's Pantry  
9 Laundry  
10 Family - TV Room  
11 Terrace  
12 Bedroom  
13 Bathroom  
14 Stair  
15 Bridge  
16 Retreat  
17 Ensuite  
18 Master Bedroom  
19 Kitchenette / Bar  
20 Wardrobe  
21 Pool Plantroom  
22 Plantroom  
23 Tank Room  
24 Pool window  
25 Plantroom (mechanicals, hydraulics)  
26 Store  
27 Garbage Bins  
28 Garbage Chute  
29 Garage  
30 BBQ / Fire  
31 Swimming Pool  
32 Gallery  
33 Spa  
34 Fireplace  
35 Skylights  
36 Drying  
37 Wine Cellar

F	DA submission	09-03-21
E	Rung ladders added.	23-02-21
D	Draped ceiling shown.	18-02-21
C	8.5m & 10m height lines added. Legend "D" amended.	12-02-21 09-02-21
	Issue (2) for QS Stone wall along path to existing house shown.	04-12-20
B	Finishes shown.	27-11-20
A	Issue for QS	26-11-20
ISSUE	REVISION	DATE

Project  
**House**  
Lots 327 to 330, DP 16362  
346-352 Whale Beach Road  
Palm Beach NSW 2108

Project Manager  
**Cris Van Haren**  
☎ 0411 759 450  
✉ [cvanharen@evc.net.au](mailto:cvanharen@evc.net.au)

Architect

**Harry Seidler & Associates**

2 Glen Street  
Milsons Point NSW 2061

☎ (02)99221388  
✉ [hsa@seidler.net.au](mailto:hsa@seidler.net.au)  
🌐 [seidler.net.au](http://seidler.net.au)

Greg Holman, Architect NSW 4581

Title

## Section F

Scales 1:100 @ A1

Drawn YK	Checked	Co Ord.	Approved	Date Oct 2020
Stage DA	Drawing Number 065			Issue F

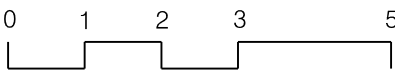



LEGEND

Materials and Finishes

- (A) Rubble stone-faced masonry wall insulated where required
- (B) Smooth off-form concrete, clear sealed
- (C) Angophora grey painted steel-jacketed concrete column
- (D) Black framed low-iron, low-E double glazing
- (E) Black finished steel-rod balustrade/handrail/grille
- (F) Copper-clad door
- (G) Concrete-stone terrazzo paving
- (H) Rounded 50mm gauge river gravel
- (J) White glazed tiles
- (K) Clear and coloured patterned and reeded glazing

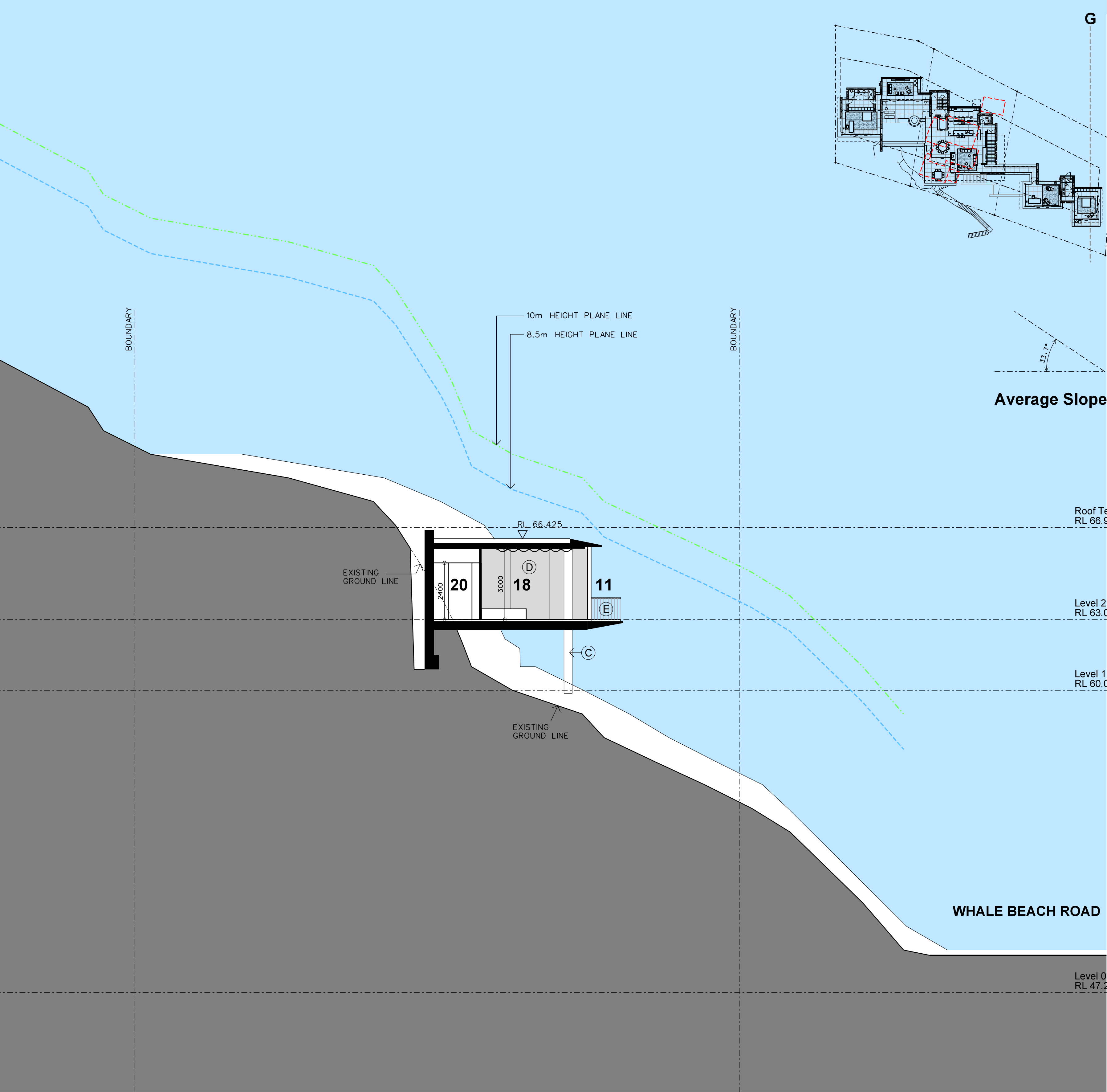

SECTION G

Note:

1. This drawing is copyright, the information shown remains the property of the Architect. The information shown is confidential and is for use only for this project. Any unauthorised use or copying of this document is prohibited.
2. Confirm all dimensions on site prior to ordering materials or commencing work.
3. Do not scale - ask.



LEGEND

THIS PLAN IS TO BE READ IN CONJUNCTION WITH THE CONDITIONS OF DEVELOPMENT CONSENT DA2021/0268

- 1 Entrance Lobby
- 2 Passenger Lift
- 3 Powder Room
- 4 Living Room
- 5 Dining Room
- 6 Dining Terrace
- 7 Kitchen
- 8 Butler's Pantry
- 9 Laundry
- 10 Family - TV Room
- 11 Terrace
- 12 Bedroom
- 13 Bathroom
- 14 Stair
- 15 Bridge
- 16 Retreat
- 17 Ensuite
- 18 Master Bedroom
- 19 Kitchenette / Bar
- 20 Wardrobe
- 21 Pool Plantroom
- 22 Plantroom
- 23 Tank Room
- 24 Pool window
- 25 Plantroom (mechanicals, hydraulics)
- 26 Store
- 27 Garbage Bins
- 28 Garbage Chute
- 29 Garage
- 30 BBQ / Fire
- 31 Swimming Pool
- 32 Gallery
- 33 Spa
- 34 Fireplace
- 35 Skylights
- 36 Drying
- 37 Wine Cellar

F	DA submission	09-03-21
E	Draped ceiling shown.	18-02-21
D	8.5m & 10m height lines added. Average slope shown. Legend "D" amended.	12-02-21 11-02-21 09-02-21
C	Ceiling to wardrobe.	02-02-21
B	Issue (2) for QS Finishes shown.	04-12-20 27-11-20
A	Issue for QS	26-11-20

ISSUE	REVISION	DATE
-------	----------	------

Project  
**House**  
Lots 327 to 330, DP 16362  
346-352 Whale Beach Road  
Palm Beach NSW 2108

Project Manager  
**Cris Van Haren**  
☎ 0411 759 450  
✉ cvanharen@evc.net.au

Architect  
**Harry Seidler & Associates**  
2 Glen Street  
Missions Point NSW 2061  
☎ (02)99221388  
✉ hsa@seidler.net.au  
@ seidler.net.au  
Greg Holman, Architect NSW 4581

Title

Section G

Scales 1:100 @ A1

Drawn YK	Checked	Co Ord.	Approved	Date Oct 2020
-------------	---------	---------	----------	------------------

Stage DA	Drawing Number 066	Issue F
-------------	-----------------------	------------

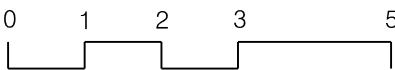



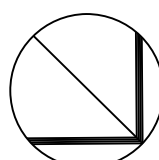

1. This drawing is copyright, the information shown remains the property of the Architect. The information shown is confidential and is for use only for this project. Any unauthorised use or copying of this document is prohibited.

3. Do not scale - ask.

**Tree Retention Values  
Refer Earthscape Horticultural  
Services Assessment  
April 2018**



DA2021/0268

Project  
**House**  
Lots 327 to 330, DP 16362  
346-352 Whale Beach Road  
Palm Beach NSW 2108

## Cris Van Haren

☎ 0411 759 450

© cvanharen@evc.net.au

Architect

## Harry Seidler & Associates

2 Glen Street

Milsons Point NSW 2061

☎ (02)99221388

✉ hsa@seidler.net.au

**Title**

## Tree Location Plan

Scales 1:150 @ A1

Drawn YK	Checked	Co Ord.	Approved	Date Sep 202
Stage DA	Drawing Number 070			Issue J



A



B

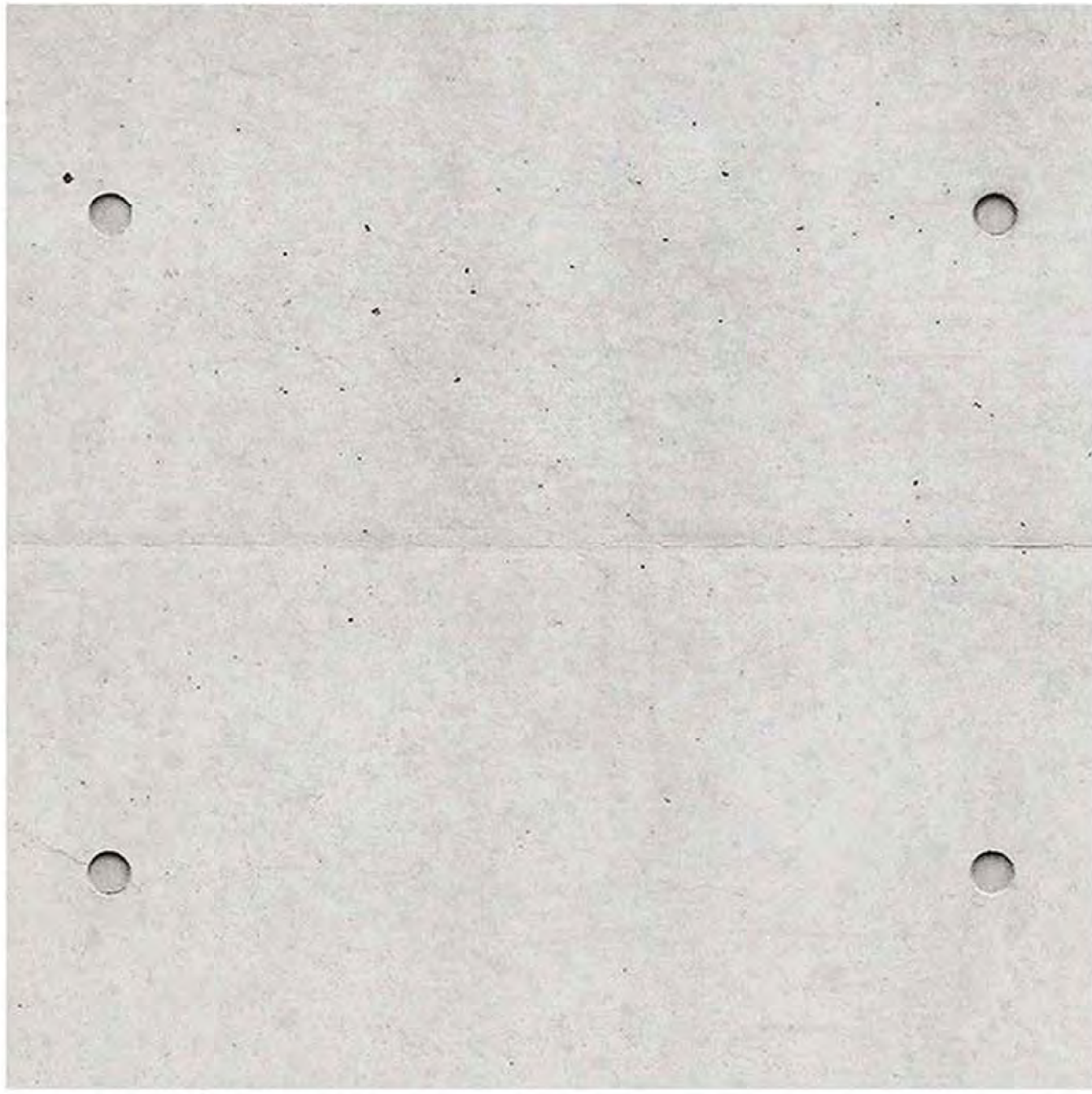

D



D

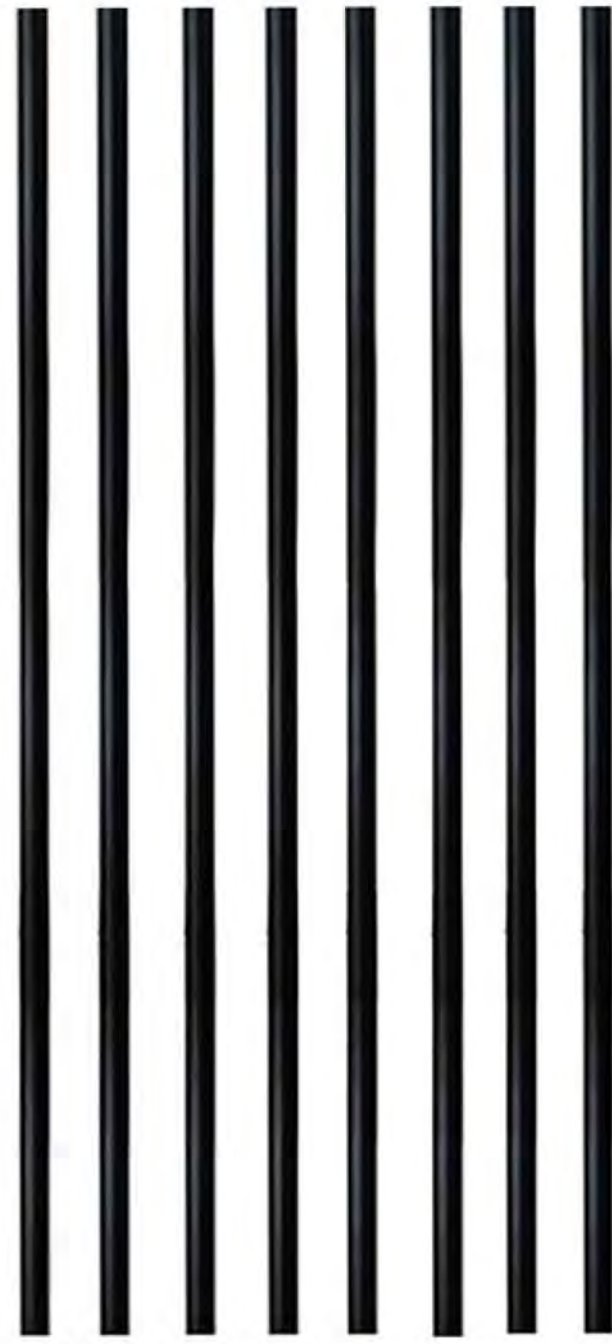

E

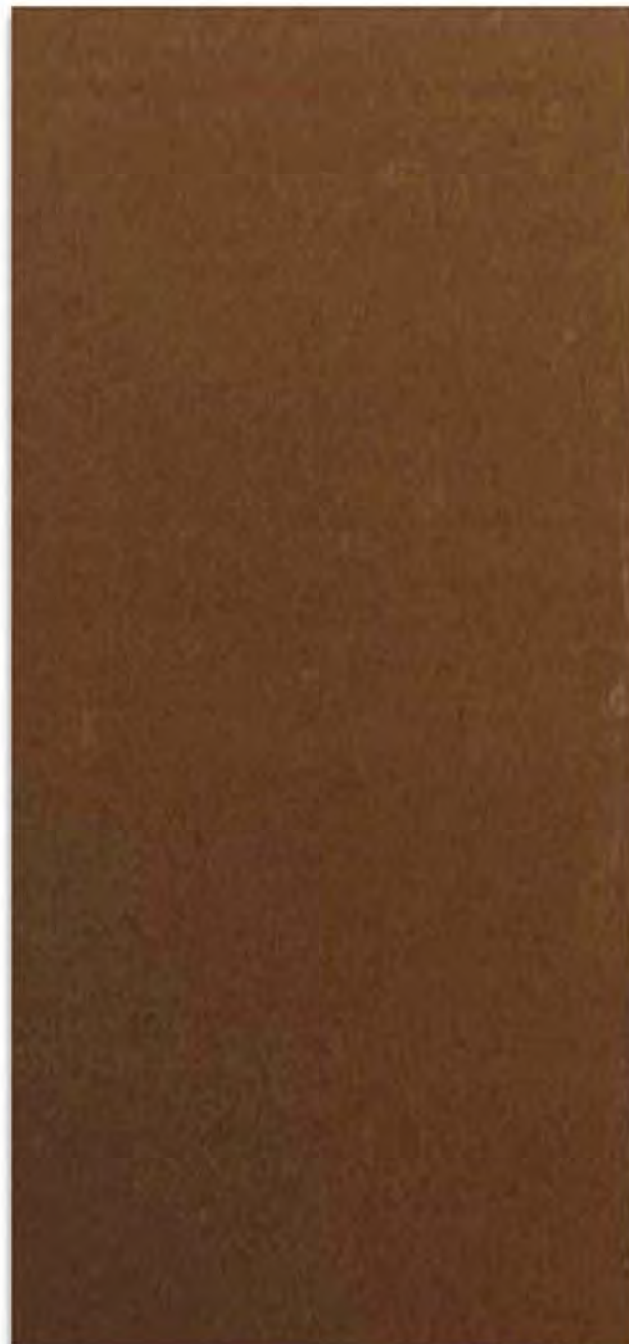

F

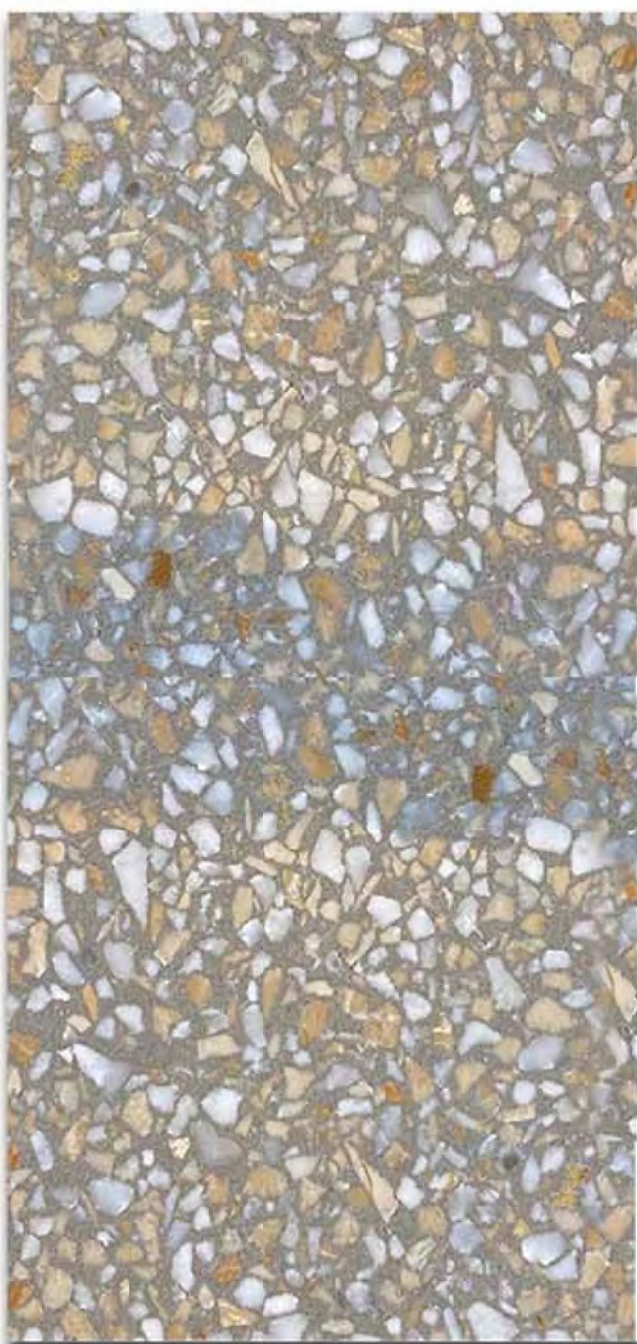

G



H

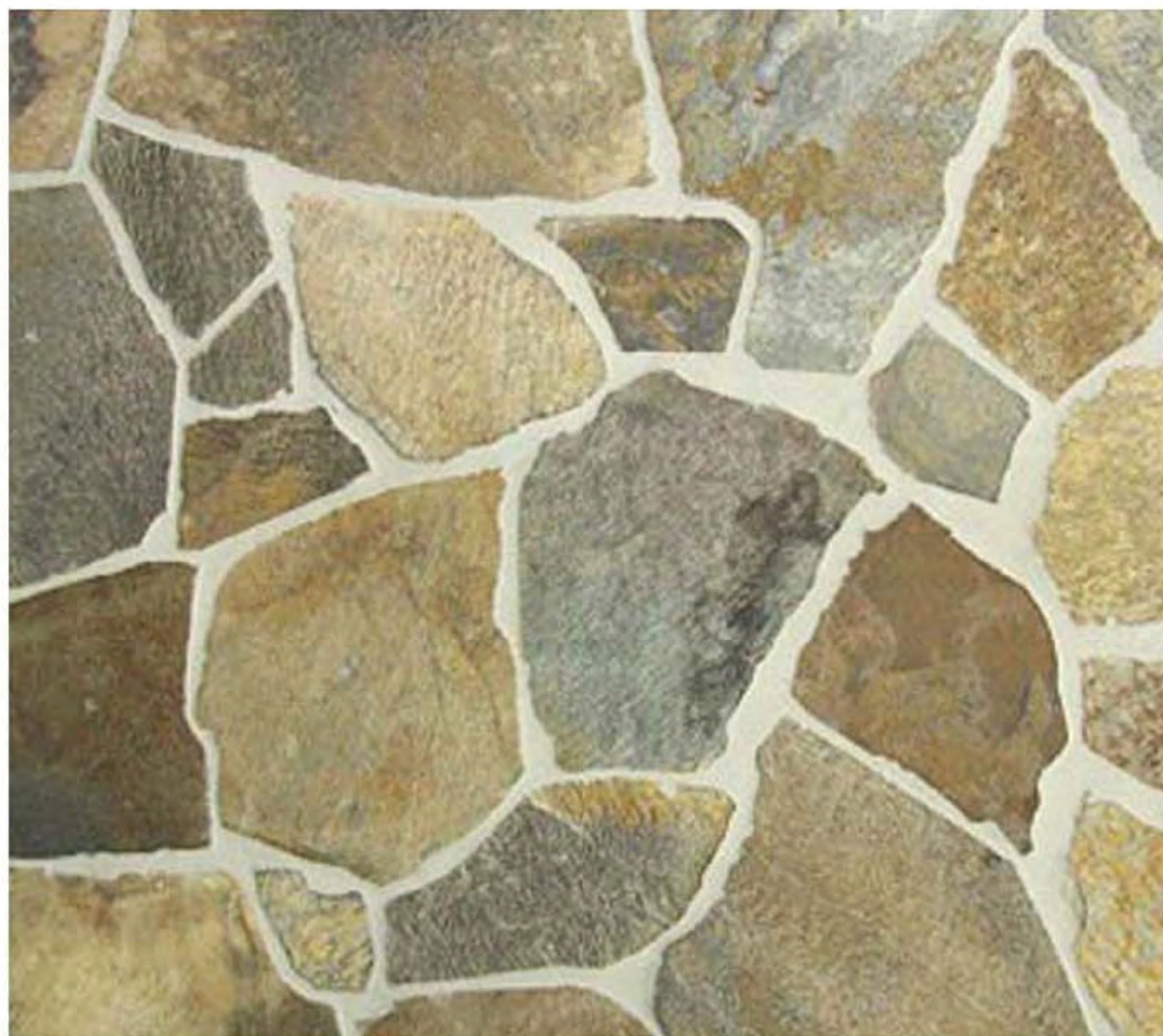

L

## Schedule of Colours and Finishes

### Legend

- A Rubble stone-faced masonry wall insulated where required
- B Smooth off-form concrete, clear sealed
- D Black Aluminium Window Frames
- D Black framed low-iron, low-E double glazing

- E Black finished steel-rod balustrade/handrail/grille
- F Copper-clad door
- G Concrete-stone terrazzo paving
- H Rounded 50mm gauge river gravel
- L Sandstone Paving

- Note:
1. This drawing is copyright, the information shown remains the property of the Architect. The information shown is confidential and is for use only for this project. Any unauthorised use or copying of this document is prohibited.
  2. Confirm all dimensions on site prior to ordering materials or commencing work.
  3. Do not scale - ask.



E	DA submission.	09-03-21
D	Materials rearranged alphabetically	15-02-21
C	Updated	11-02-21
B	Updated	08-02-21
A	Initial issue	19-01-21

ISSUE	REVISION	DATE
-------	----------	------

Project  
**House**  
Lots 327 to 330, DP 16362  
346-352 Whale Beach Road  
Palm Beach NSW 2108

Project Manager  
**Cris Van Haren**  
☎ 0411 759 450  
✉ cvanharen@evc.net.au

Architect  
**Harry Seidler & Associates**  
2 Glen Street  
Mills Point NSW 2061  
☎ (02) 9922 1388  
✉ hsa@seidler.net.au  
seidler.net.au  
Greg Holman, Architect NSW 4581

Title

Finishes Sample

Scales NTS

Drawn YK	Checked	Co Ord.	Approved	Date Dec 2020
-------------	---------	---------	----------	------------------

Stage DA	Drawing Number 100	Issue E
-------------	-----------------------	------------