

Site Plan
1:100@A1 1:200@A3. Do not scale off plan

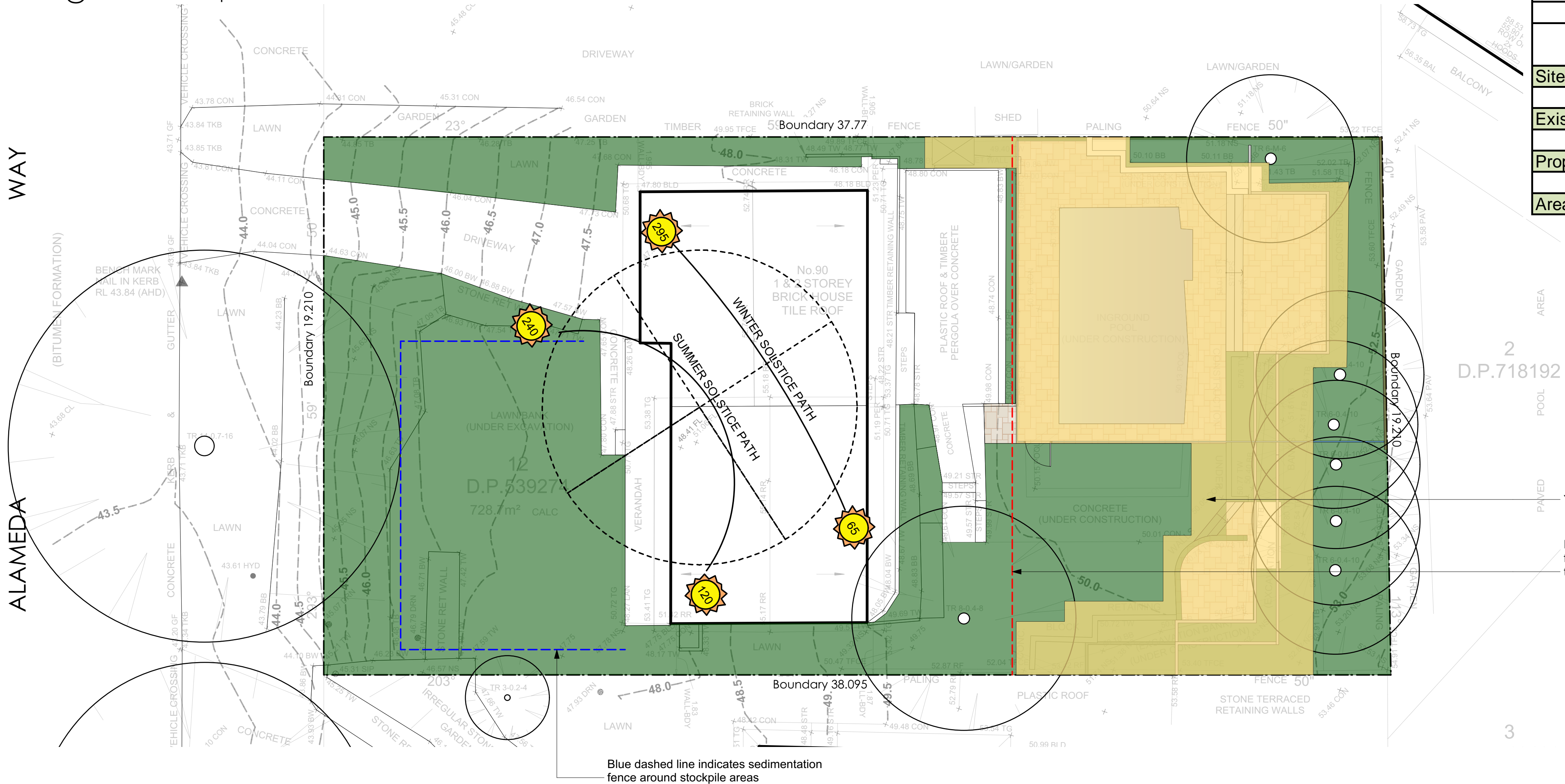

AREA CALCULATION		
	AREA (m2)	PERCENTAGE
Site	728,70	
Existing landscape area	385,52	52,91%
Proposed landscape area	377,25	51,77%
Area of outdoor recreation	22,64	6,00%

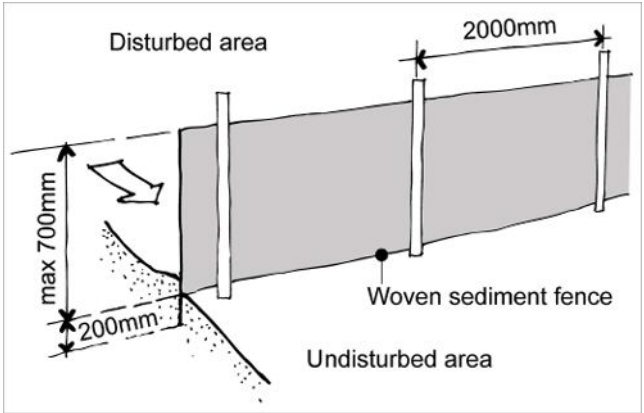

Sedimentation Control Fence
Not to scale.
Source: www.yourhome.gov.au

Yellow area defines area of DA Works

Red dashed line indicates sedimentation control fence to be implemented throughout construction to appropriate standard

THIS PLAN IS TO BE READ IN CONJUNCTION WITH THE CONDITIONS OF DEVELOPMENT CONSENT
DA2020/1210

Legend

- MULCH AREA
- TURF AREA
- TIMBER DECKING
- CONCRETE PAVING
- UNIT PAVING
- STAIRS
- PEBBLE
- GRAVEL
- COBBLESTONE
- TIMBER
- WATER
- MASONRY RETAINING WALL
- STONE RETAINING WALL
- TIMBER RETAINING WALL
- BOULDER RETAINING WALL
- SITE OR WORKS BOUNDARY
- PROPOSED LEVEL
- TOP OF WALL LEVEL
- MATERIAL NAME
- SURFACE FALL DIRECTION
- SURFACE DRAINS
- SURVEY (50% GREY LINES)
- EXISTING TREE TO RETAIN
- EXISTING TREE TO REMOVE
- EXISTING ROCK OUTCROP

Planting Plan
1:100@A1 1:200@A3. Do not scale off plan

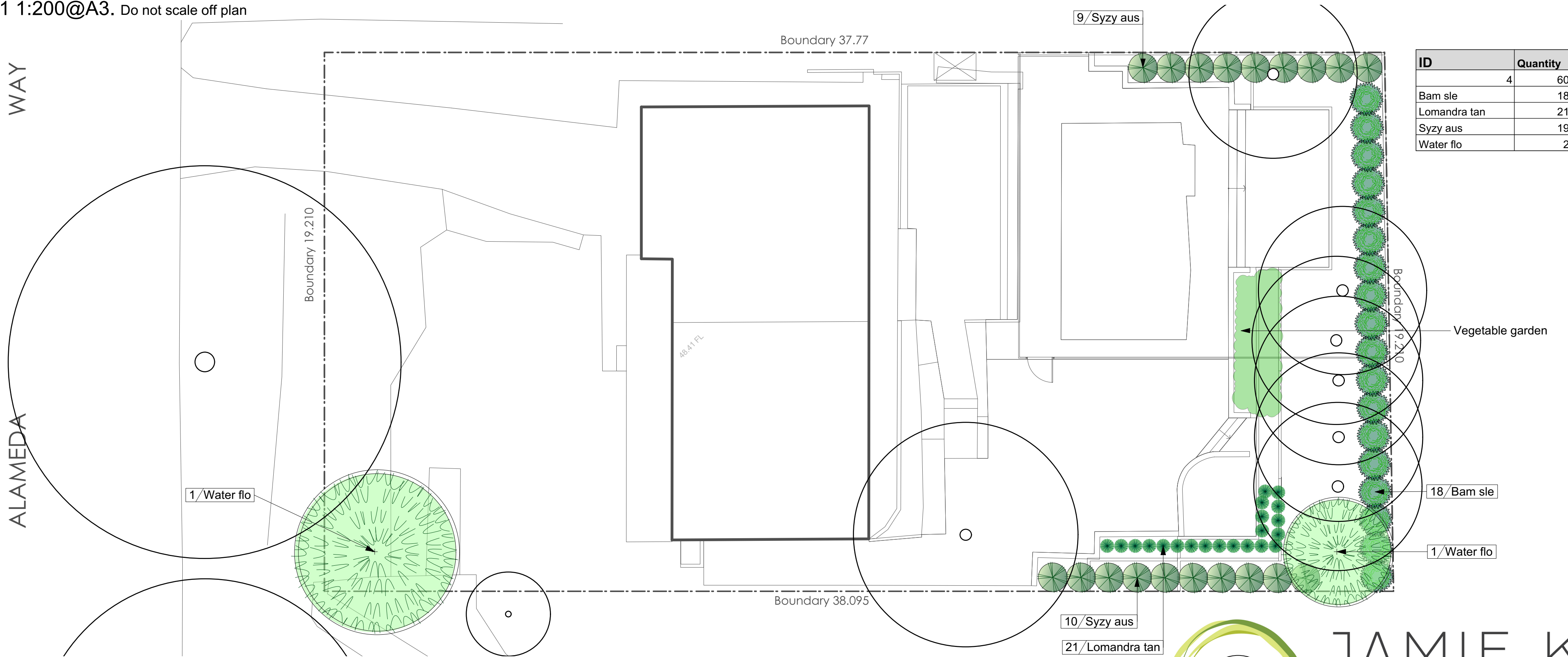

ID	Quantity	Latin Name	Common Name	Scheduled Size	Mature Height	Mature Spread
4	60	Bambusa textilis 'Slender Weavers'	Bamboo	300mm	4 - 6m	1.5 - 2m
18	21	Lomandra longifolia 'Tanika'	Spiny-headed mat rush	150mm	0.45 - 0.6m	0.6 - 0.9m
19	19	Syzygium australe 'Hinterland Gold'	Brush Cherry, Scrub Cherry	200mm	5 - 10m	3.5 - 6m
2	2	Waterhousia floribunda	Weeping Lilly Pilly	45it	5 - 10m	3.5 - 6m



BAMBUSA



LOMANDRA TANIKA



SYZYGIUM



WATERHOUSIA

Notes:
>Do not scale off plan.
>Contractors to check all measurements onsite before quoting or commencing work.
>If abnormalities arise, contact the Landscape Architect.
>This design is copyright and is not to be reproduced in anyway without written consent of Jamie King Landscape Architect

C 18/09/20 Issue C
B 08/09/20 Issue B
A 04/09/20 DRAFT issue for review

PROJECT	90 Alameda Way, Warriewood	PROJECT #	21024
CLIENT	Knights	DATE #	See above
DWG	Master Landscape Plan	SCALE @ A1	See Plan
CHKD	JK	DRAWN	SA
		REVISION	

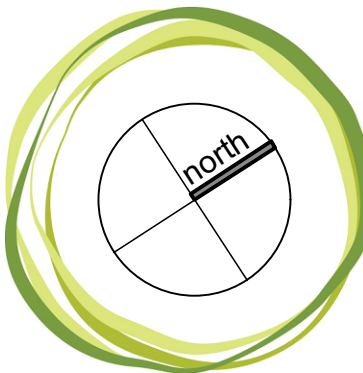

JAMIE KING
LANDSCAPE ARCHITECT
DESIGN ● APPROVE ● MANAGE

Jamie King Landscape Architect
84 Palmgrove Rd, Avalon, NSW, 2107
T: 0421 517 991
W: www.jamieking.com.au
E: jamie@jamieking.com.au

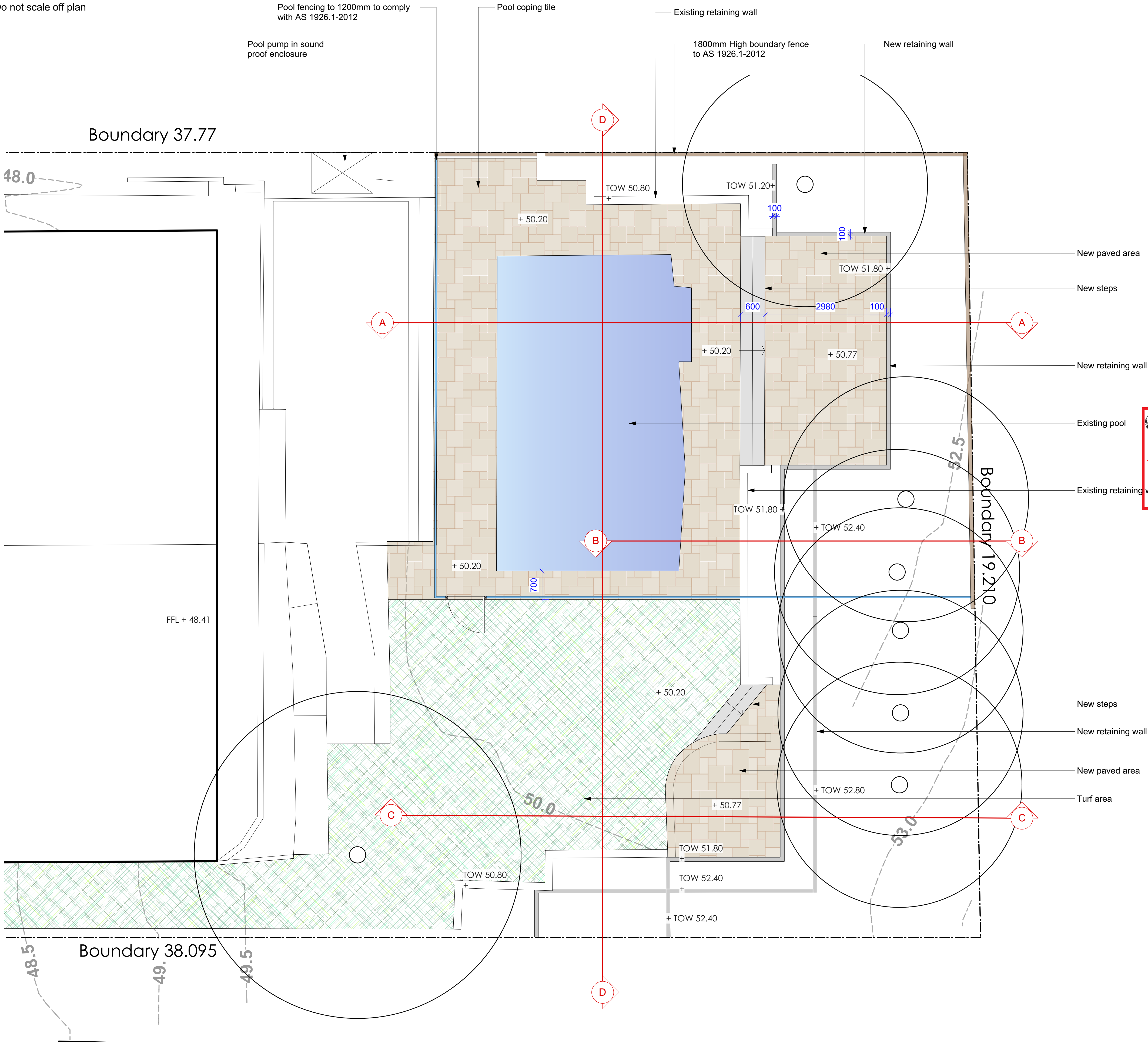

THIS PLAN IS TO BE READ IN CONJUNCTION WITH THE CONDITIONS OF DEVELOPMENT CONSENT DA2020/1210

- Legend**
- MULCH AREA
 - TURF AREA
 - TIMBER DECKING
 - CONCRETE PAVING
 - UNIT PAVING
 - STAIRS
 - PEBBLE
 - GRAVEL
 - COBBLESTONE
 - TIMBER
 - WATER
 - MASONRY RETAINING WALL
 - STONE RETAINING WALL
 - TIMBER RETAINING WALL
 - BOULDER RETAINING WALL
 - SITE OR WORKS BOUNDARY
 - PROPOSED LEVEL
 - TOP OF WALL LEVEL
 - MATERIAL NAME
 - SURFACE FALL DIRECTION
 - SURFACE DRAINS
 - SURVEY (50% GREY LINES)
 - EXISTING TREE TO RETAIN
 - EXISTING TREE TO REMOVE
 - EXISTING ROCK OUTCROP

Notes:
>Do not scale off plan.
>Contractors to check all measurements onsite before quoting or commencing work.
>If abnormalities arise, contact the Landscape Architect.
>This design is copyright and is not to be reproduced in anyway without written consent of Jamie King Landscape Architect

C	18/09/20	Issue C
B	08/09/20	Issue B
A	04/09/20	DRAFT issue for review

PROJECT	90 Alameda Way, Warriewood	PROJECT #	21024
CLIENT	Knights	DATE #	See above
DWG	Backyard Detail Plan	SCALE @ A1	See Plan
CHKD	JK	DRAWN	SA
		REVISION	

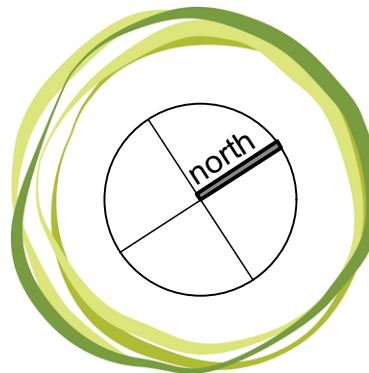

JAMIE KING
LANDSCAPE ARCHITECT
DESIGN • APPROVE • MANAGE

Jamie King Landscape Architect
84 Palmgrove Rd, Avalon, NSW, 2107
T: 0421 517 991
W: www.jamieking.com.au
E: jamie@jamieking.com.au

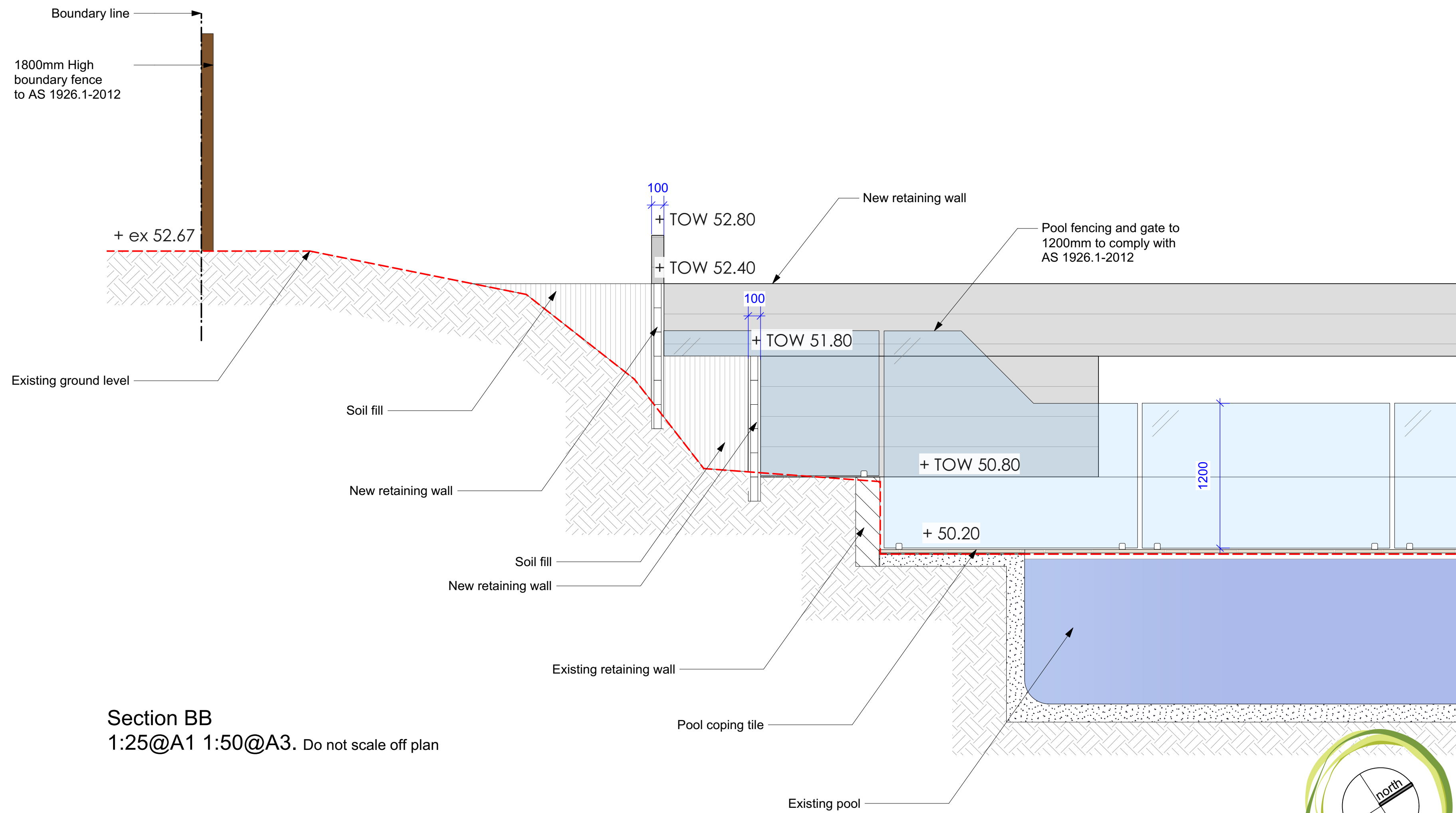
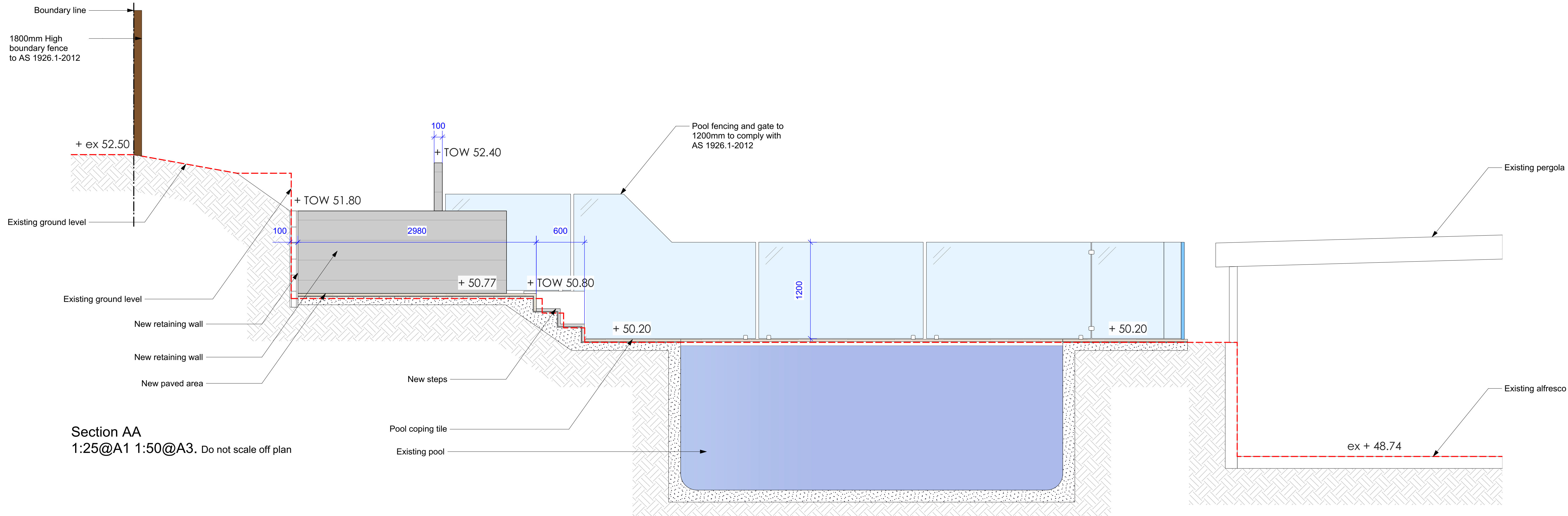

 northern beaches council

THIS PLAN IS TO BE READ IN CONJUNCTION WITH THE CONDITIONS OF DEVELOPMENT CONSENT

DA2020/1210

Notes:
>Do not scale off plan.
>Contractors to check all measurements onsite before quoting or commencing work.
>If abnormalities arise, contact the Landscape Architect.
>This design is copyright and is not to be reproduced in anyway without written consent of Jamie King Landscape Architect

C	18/09/20	Issue C
B	08/09/20	Issue B
A	04/09/20	DRAFT issue for review
ISSUE	DATE	REVISION
PROJECT	90 Alameda Way, Warriewood	
CLIENT	Knights	
DWG	Sections	
DATE #	See above	DWG #
SCALE @ A1	See Plan	
DRAWN	SA	
CHKD	JK	REVISION



JAMIE KING
LANDSCAPE ARCHITECT
DESIGN ● APPROVE ● MANAGE

Jamie King Landscape Architect
84 Palmgrove Rd, Avalon, NSW, 2107
T: 0421 517 991
W: www.jamieking.com.au
E: jamie@jamieking.com.au

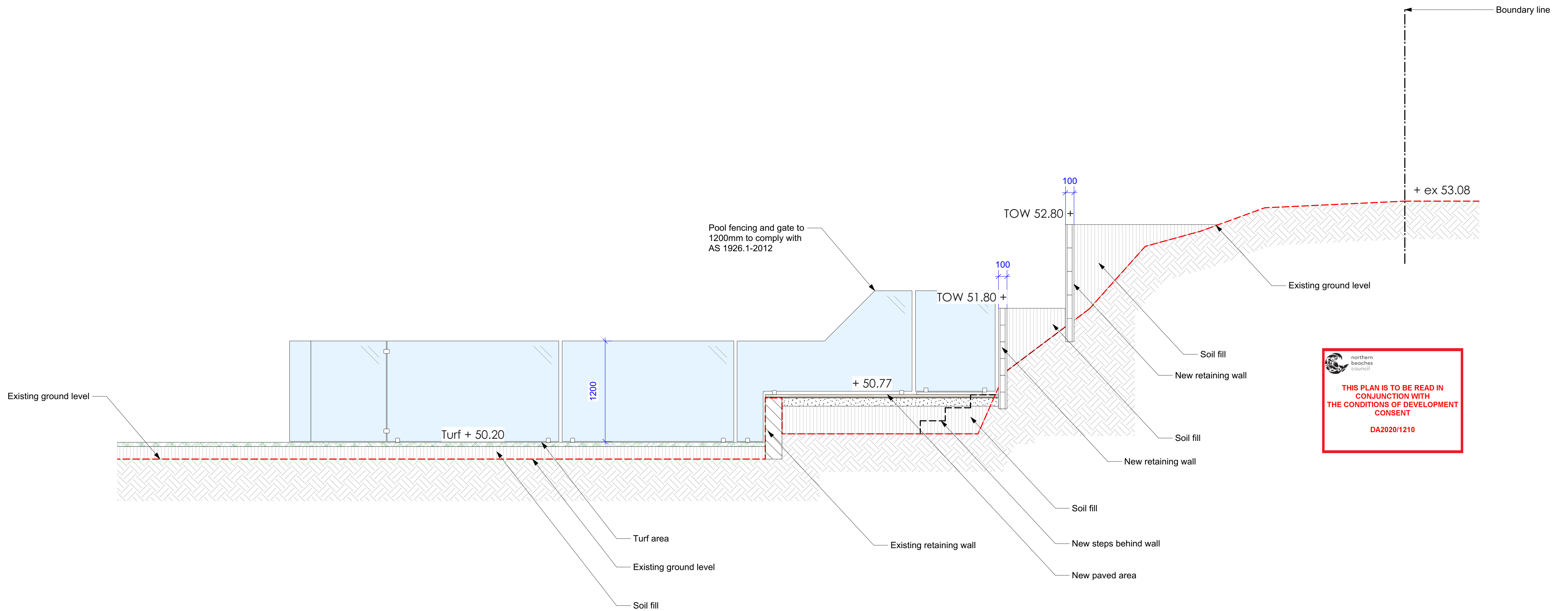

Section CC
1:25@A1 1:50@A3. Do not scale off plan

THIS PLAN IS TO BE READ IN CONJUNCTION WITH THE CONDITIONS OF DEVELOPMENT CONSENT
DA2020/1210

Notes:
>Do not scale off plan.
>Contractors to check all measurements onsite before quoting or commencing work.
>If abnormalities arise, contact the Landscape Architect.
>This design is copyright and is not to be reproduced in anyway without written consent of Jamie King Landscape Architect

C	18/09/20	Issue C
B	08/09/20	Issue B
A	04/09/20	DRAFT issue for review

ISSUE	DATE	REVISION
PROJECT	90 Alameda Way, Warriewood	
CLIENT	Knights	
DWG	Sections	

PROJECT #	21024
DATE #	See above
SCALE @ A1	See Plan
DRAWN	SA
CHKD	JK
REVISION	

PROJECT #	21024
DWG #	Sht-104

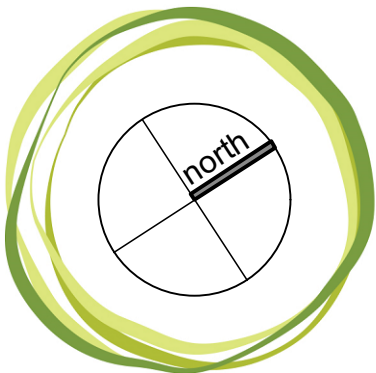

JAMIE KING
LANDSCAPE ARCHITECT
DESIGN ● APPROVE ● MANAGE

Jamie King Landscape Architect
84 Palmgrove Rd, Avalon, NSW, 2107
W: www.jamieking.com.au
T: 0421 517 991
E: jamie@jamieking.com.au

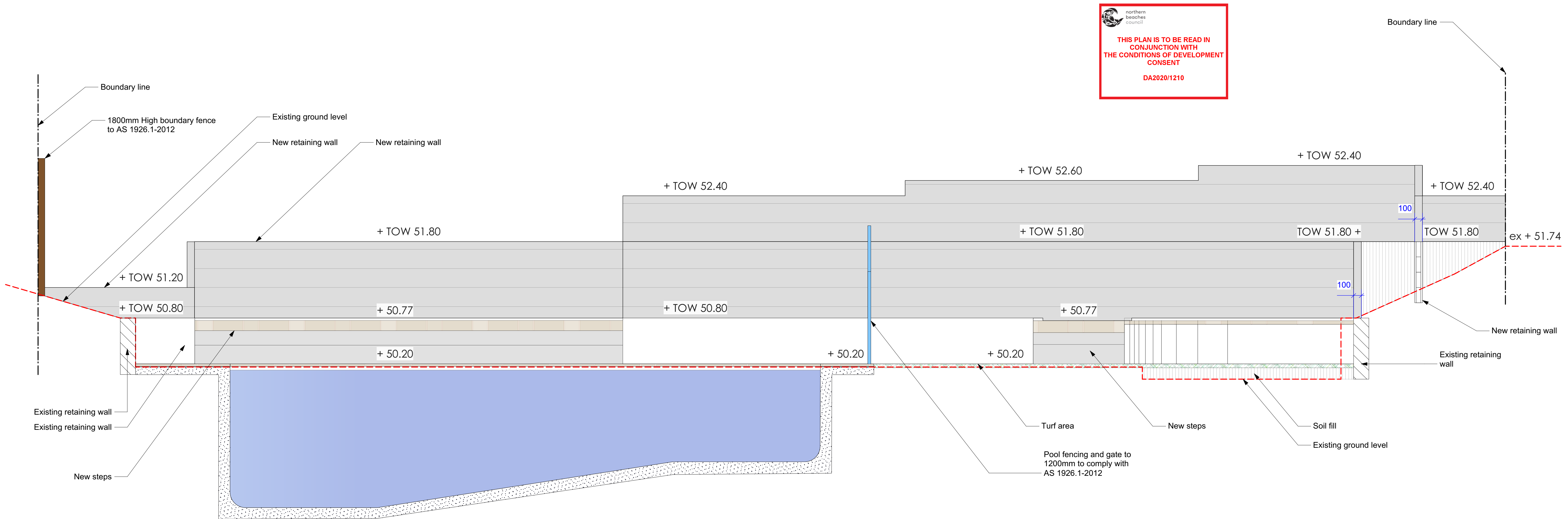

Section DD
1:25@A1 1:50@A3. Do not scale off plan

Notes:
>Do not scale off plan.
>Contractors to check all measurements onsite before quoting or commencing work.
>If abnormalities arise, contact the Landscape Architect.
>This design is copyright and is not to be reproduced in anyway without written consent of Jamie King Landscape Architect

C	18/09/20	Issue C
B	08/09/20	Issue B
A	04/09/20	DRAFT issue for review

ISSUE	DATE	REVISION	PROJECT #
PROJECT	90 Alameda Way, Warriewood		21024
CLIENT	Knights	DATE # See above SCALE @ A1 See Plan	DWG # Sht-105
DWG	Sections	DRAWN SA CHKD JK	REVISION

Jamie King Landscape Architect
84 Palmgrove Rd, Avalon, NSW, 2107
W: www.jamieking.com.au
T: 0421 517 991
E: jamie@jamieking.com.au

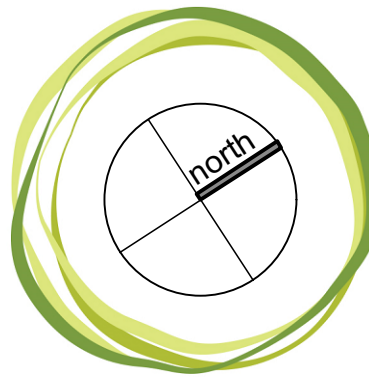

JAMIE KING
LANDSCAPE ARCHITECT
DESIGN ● APPROVE ● MANAGE

Notification Plan
1:100@A1 1:200@A3. Do not scale off plan

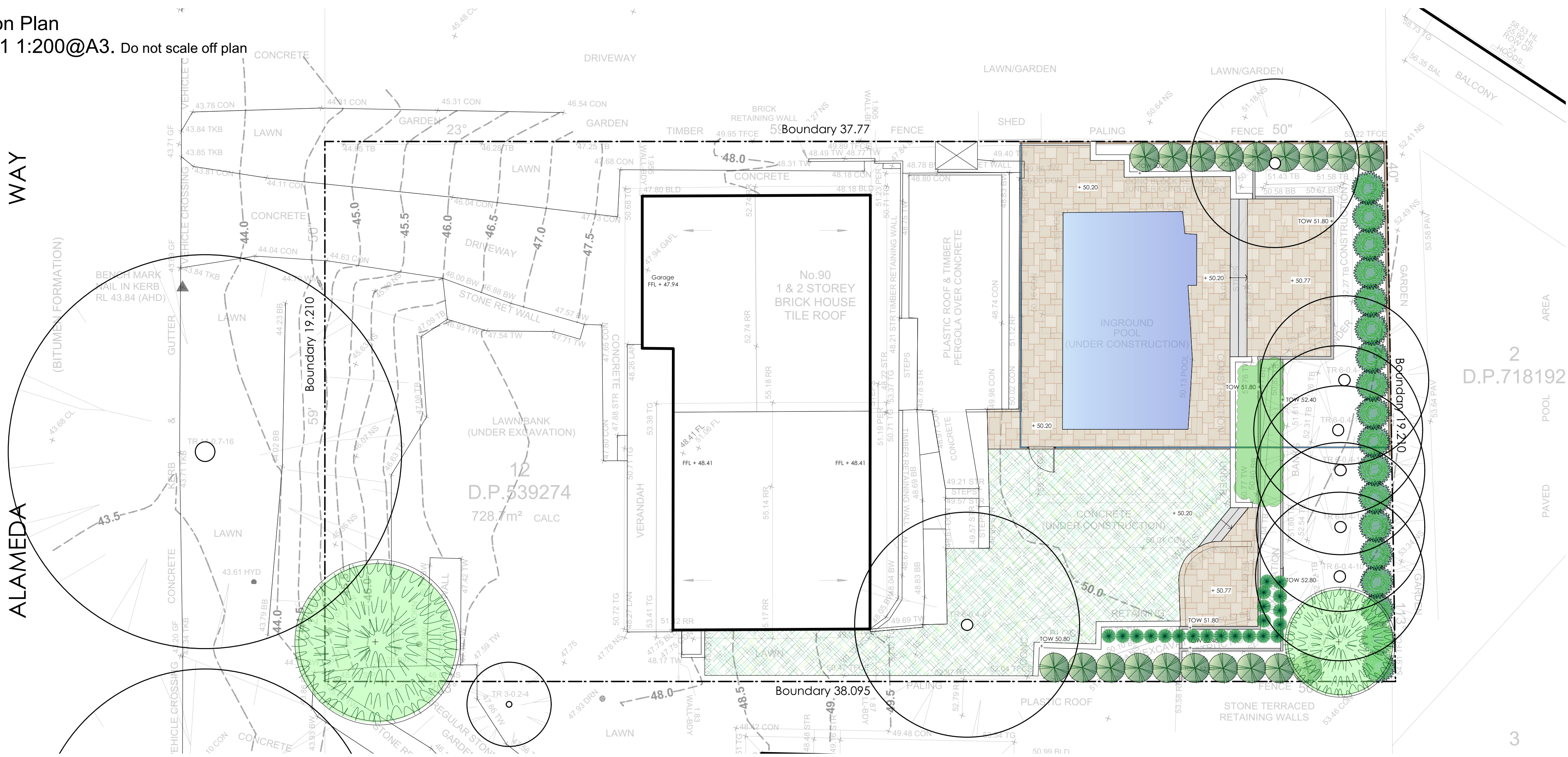

THIS PLAN IS TO BE READ IN CONJUNCTION WITH THE CONDITIONS OF DEVELOPMENT CONSENT
DA2020/1210

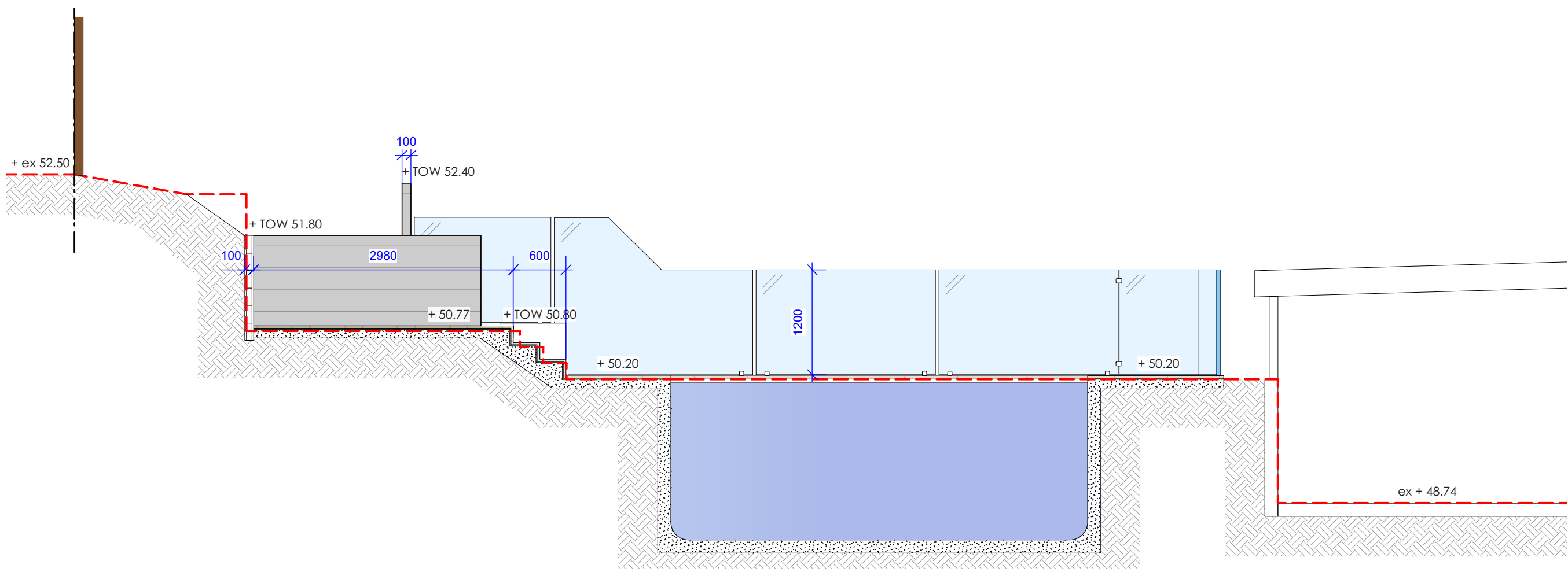

Section AA
1:50@A1 1:100@A3. Do not scale off plan

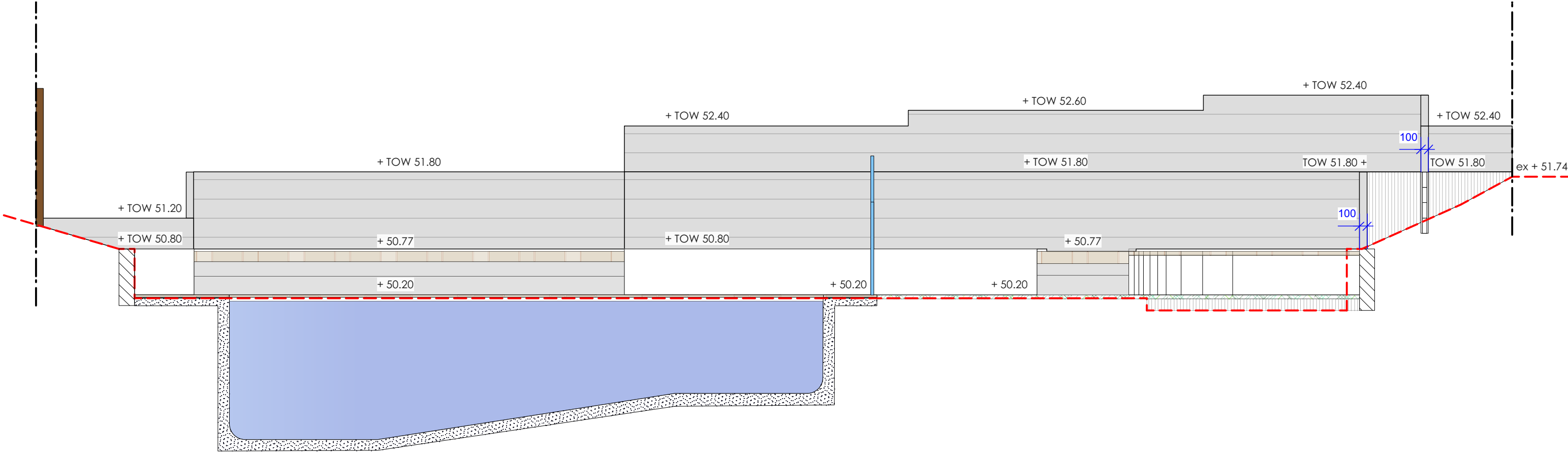

Section DD
1:50@A1 1:100@A3. Do not scale off plan

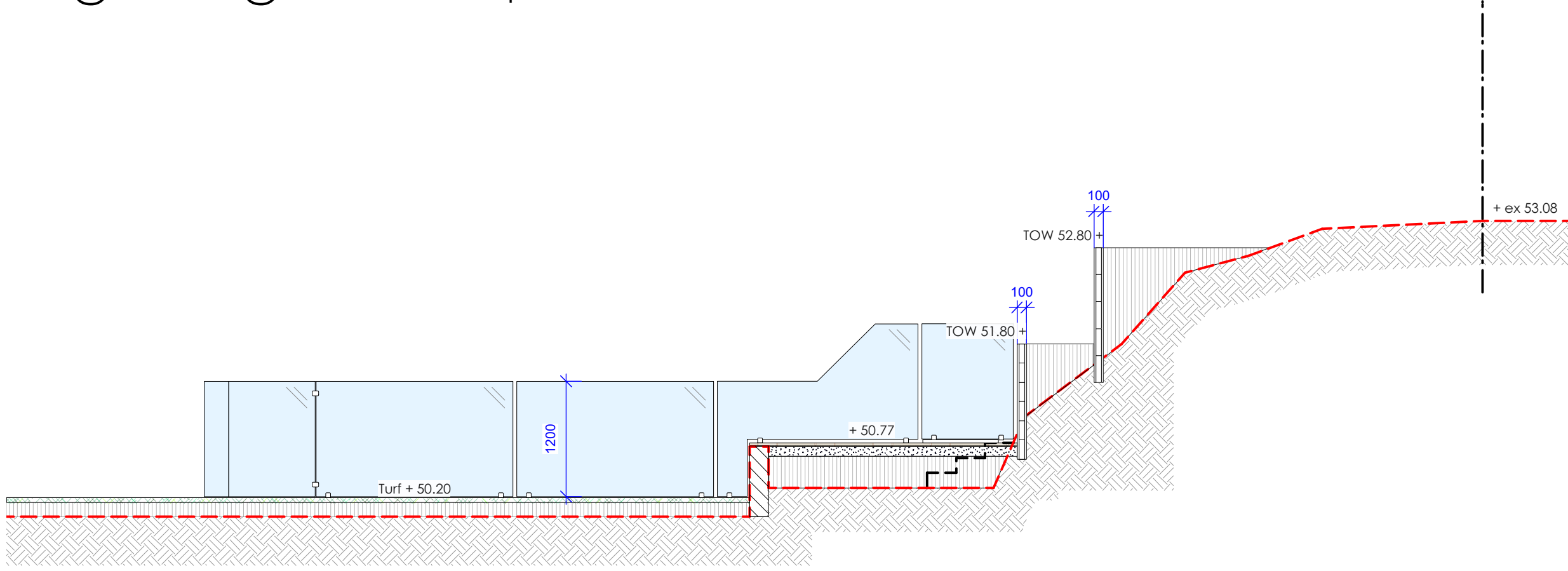

Section CC
1:50@A1 1:100@A3. Do not scale off plan

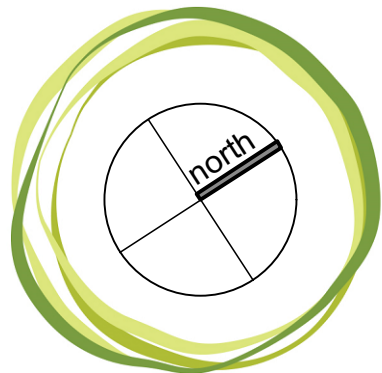

JAMIE KING
LANDSCAPE ARCHITECT
DESIGN ● APPROVE ● MANAGE

C 18/09/20 Issue C B 08/09/20 Issue B A 04/09/20 DRAFT issue for review			PROJECT # 21024		
PROJECT 90 Alameda Way, Warriewood			DATE # See above	DWG #	
CLIENT Knights			SCALE @ A1 See Plan		Sht-201
DWG Notification Plan			DRAWN SA		
			CHKD JK	REVISION	
Jamie King Landscape Architect 84 Palmgrove Rd, Avalon, NSW, 2107			W: www.jamieking.com.au T: 0421 517 991 E: jamie@jamieking.com.au		

Notes:
>Do not scale off plan.
>Contractors to check all measurements onsite before quoting or commencing work.
>If abnormalities arise, contact the Landscape Architect.
>This design is copyright and is not to be reproduced in anyway without written consent of Jamie King Landscape Architect

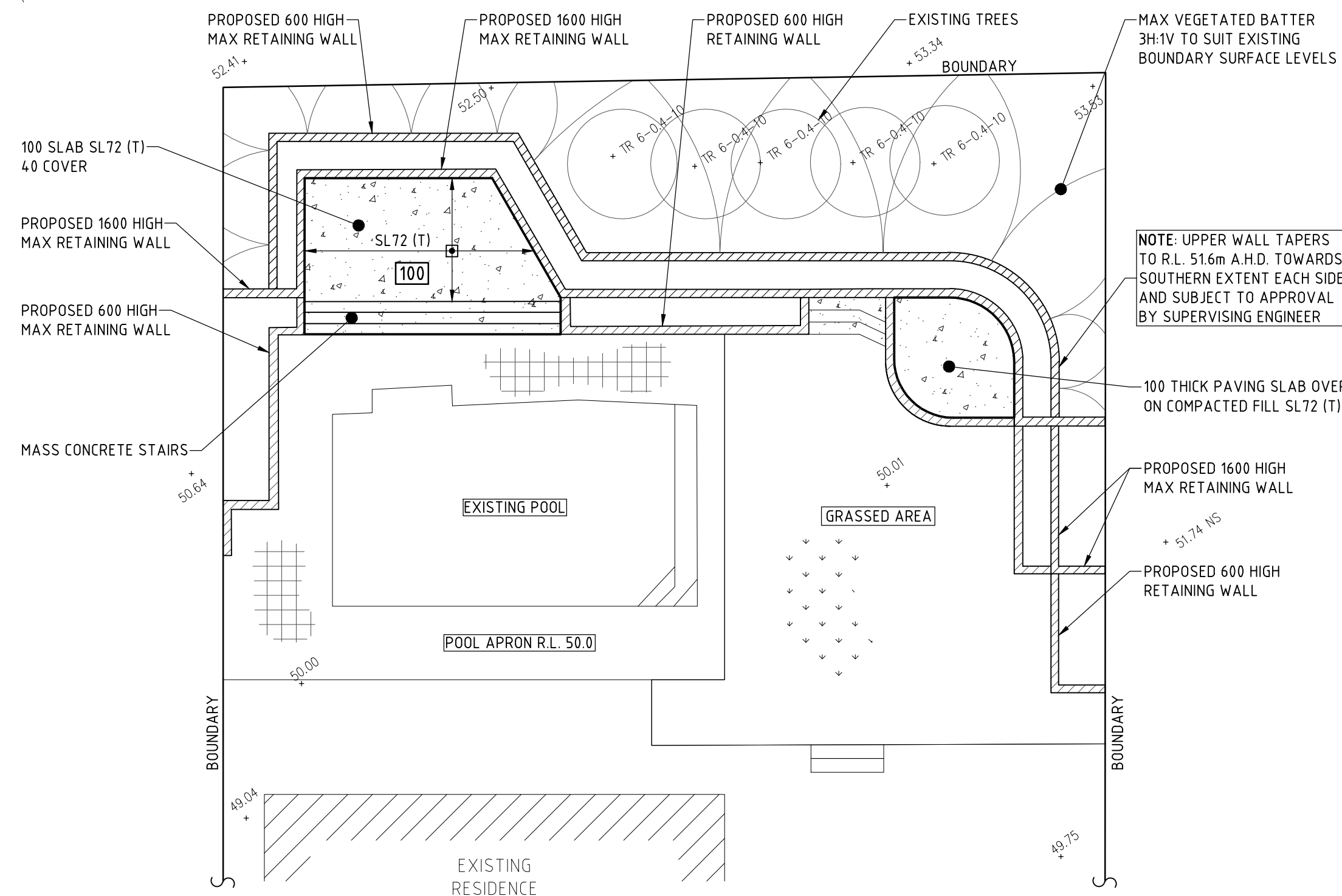

SCALE 1:100
SHOWING NEW RETAINING WALLS AND PAVING SLABS TO BE PROVIDED

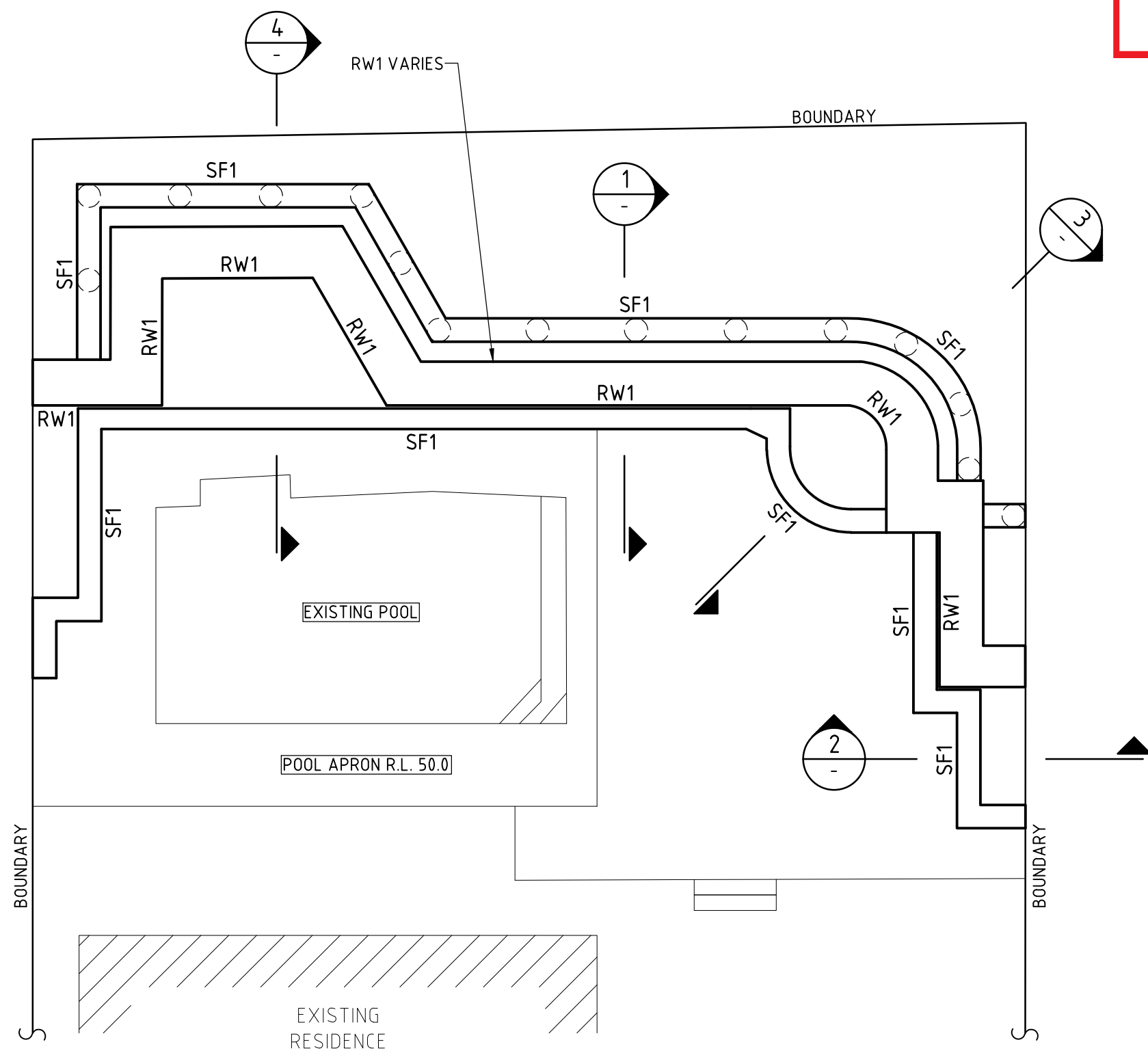

NOTE: SUB-SOIL & NEW SURFACE DRAINAGE ELEMENTS TO
CONNECT TO THE EXISTING SITE DRAINAGE SYSTEM AND SUBJECT
TO APPROVAL BY SUPERVISING ENGINEER

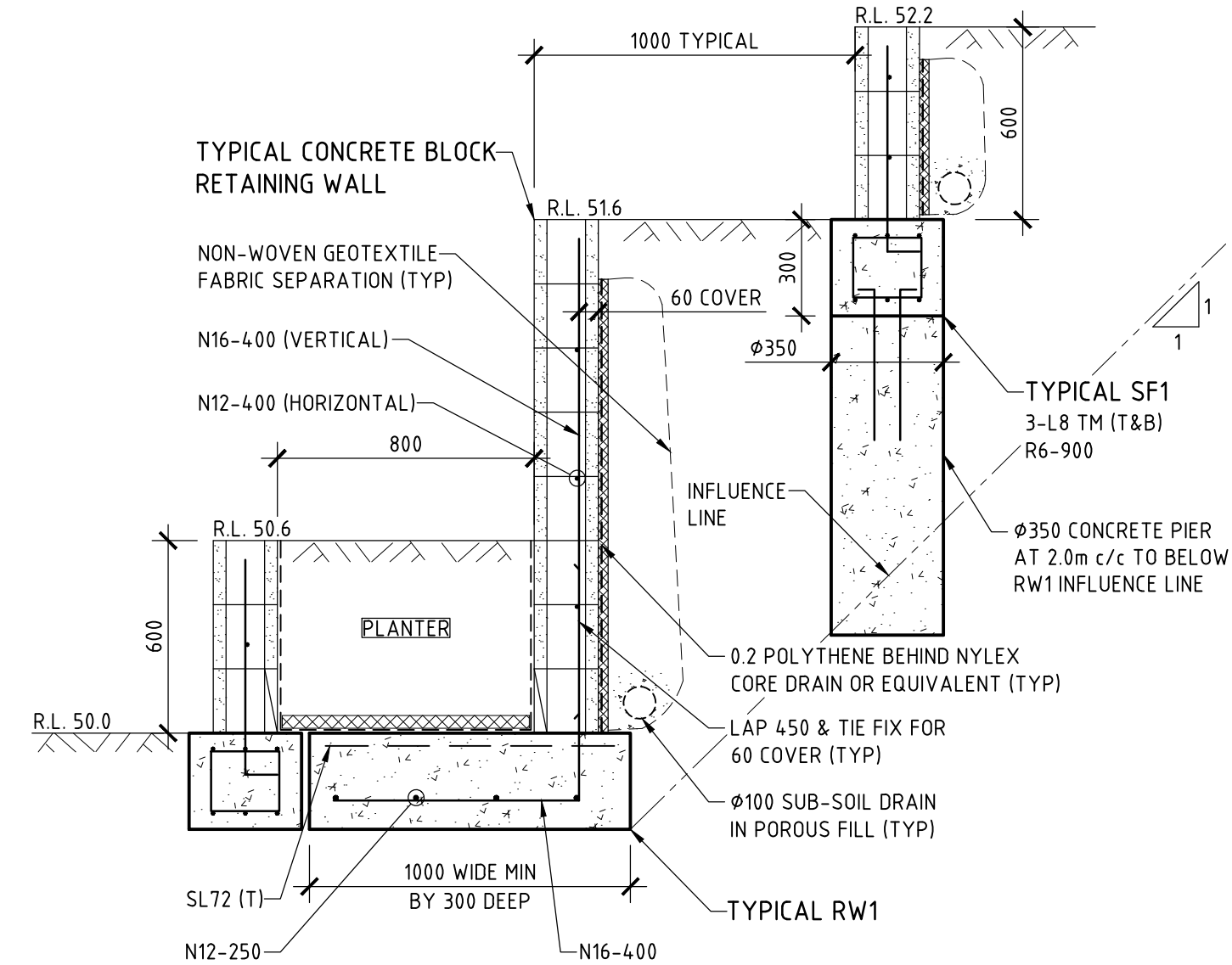

SCALE 1:20

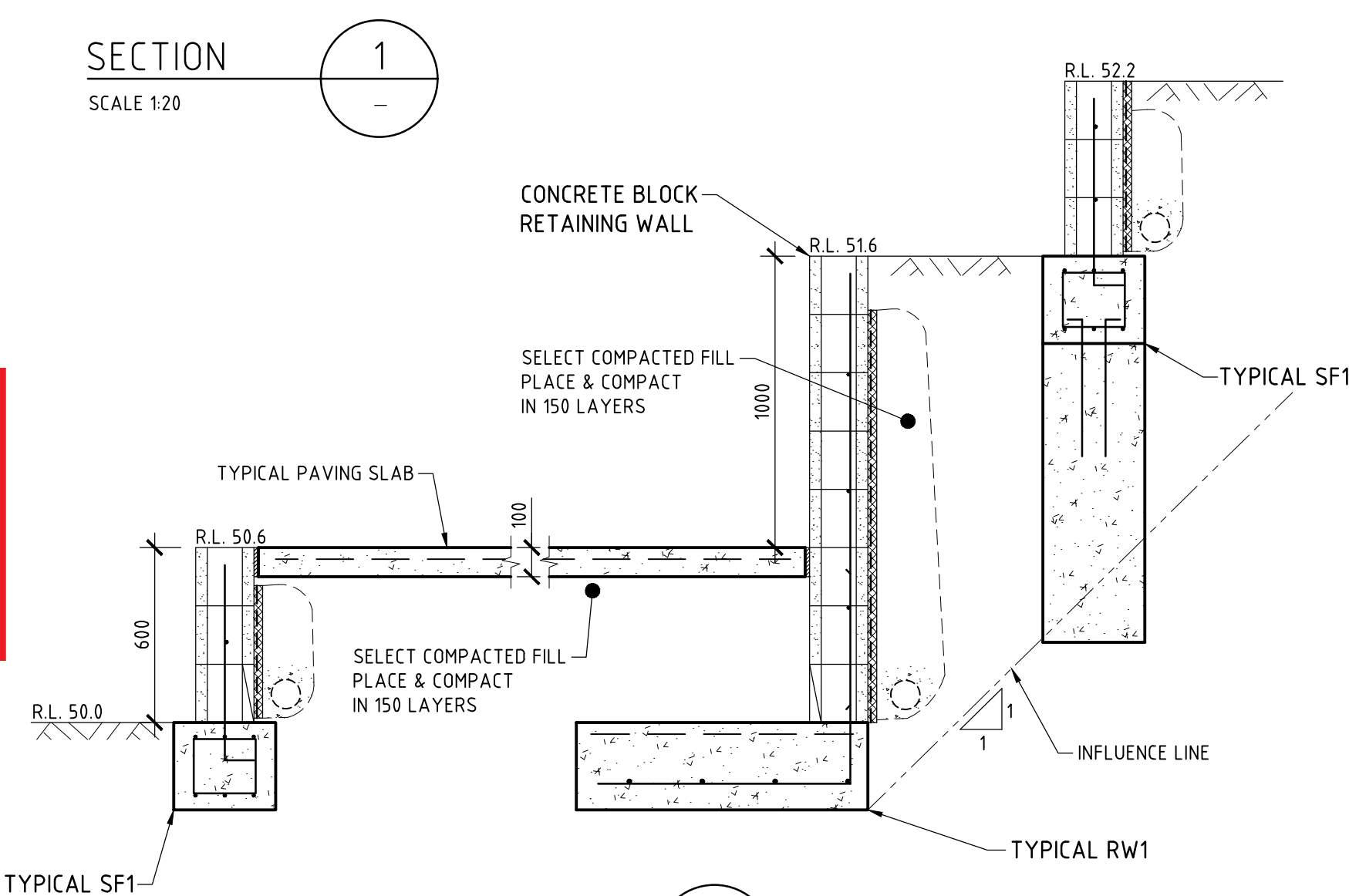

SCALE 1:20

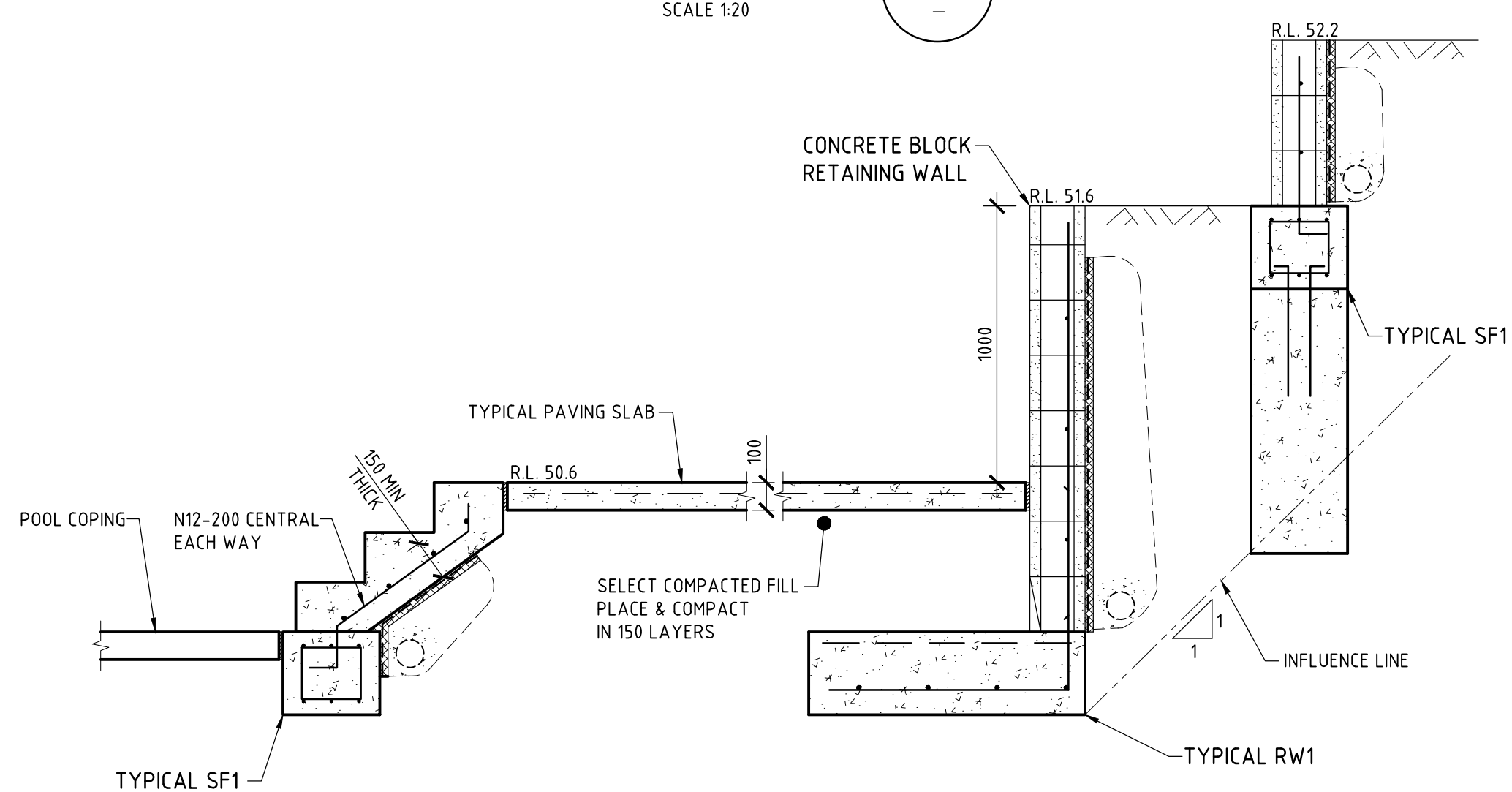

SCALE 1:20

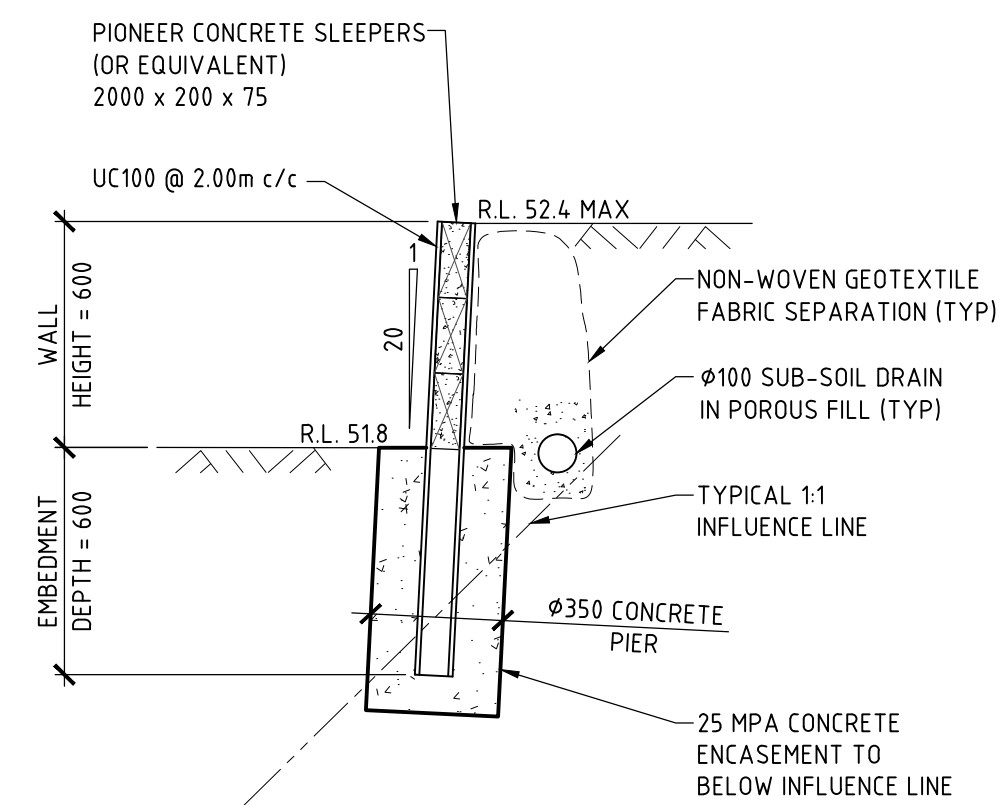

SCALE 1:20

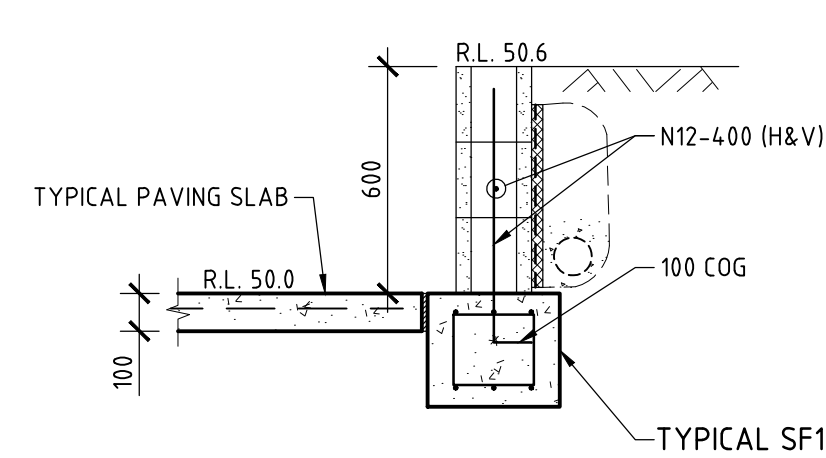

SCALE 1:20

SHOWING TYPICAL LOW HEIGHT RETAINING WALL

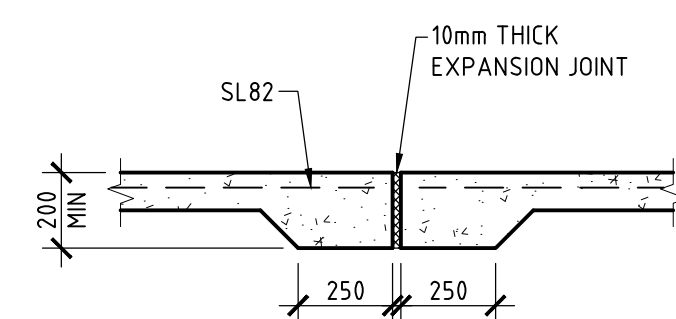

SCALE 1:20

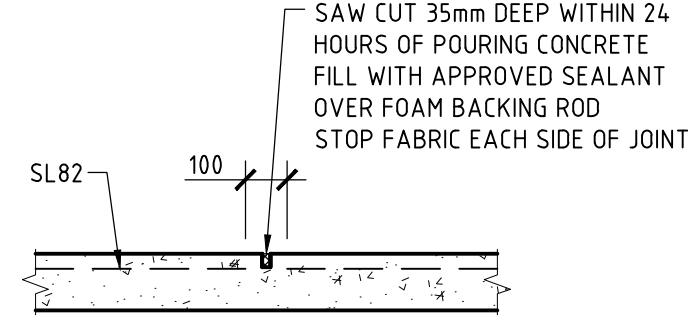

SCALE 1:20

[illegible]

TITLE			
STRUCTURAL DETAILS – RETAINING WALL PLAN 90 ALAMEDA WAY, WARRIEWOOD			
DRAWN	DATE	CHECKED	SCALE @ A1
JBP	25 AUGUST 2020		1:100 1:20
[BE Civil (Hons) MIE Aust.]			



DRAWING NO
SHEET-1

Seascope Suite 7 22-26 Fisher Rd Dee Why NSW 2099 : T 02 9982 7092 : F 02 9982 5898 : enquire@taylorconsulting.net.au : www.taylorconsulting.net.au