

DEVELOPMENT APPLICATION ASSESSMENT REPORT

Application Number:	DA2025/0316
----------------------------	-------------

Responsible Officer:	Brittany Harrison
Land to be developed (Address):	Lot 25 DP 10423, 101 Bungan Head Road NEWPORT NSW 2106
Proposed Development:	Alterations and additions to a dwelling house
Zoning:	C4 Environmental Living
Development Permissible:	Yes
Existing Use Rights:	No
Consent Authority:	Northern Beaches Council
Land and Environment Court Action:	No
Applicant:	JJ Drafting Australia Pty Ltd

Application Lodged:	28/03/2025
Integrated Development:	No
Designated Development:	No
State Reporting Category:	Residential - Alterations and additions
Notified:	09/04/2025 to 16/04/2025
Advertised:	Not Advertised
Submissions Received:	0
Clause 4.6 Variation:	Nil
Recommendation:	Approval

Estimated Cost of Works:	\$ 385,000.00
---------------------------------	---------------

PROPOSED DEVELOPMENT IN DETAIL

This development application seeks consent for the alterations and additions to an existing dwelling.

Specifically, the works comprise the following:

- Internal demolition to the ground floor and first floor levels to allow reconfiguration and extension.
- New internal staircase.
- Demolition to the rear balcony, external stairs and rear decking.
- Construction of a new deck and new balcony with balustrade.
- Existing roof to be removed and replaced with a higher roof which continues out to the extended rear deck.
- Window/door alterations and additions.

- Addition to window awnings on specific windows.
- Lower a portion of the lower ground floor level.
- Rear yard steps and associated landscaping.

ASSESSMENT INTRODUCTION

The application has been assessed in accordance with the requirements of the Environmental Planning and Assessment Act 1979 and the associated Regulations. In this regard:

- An assessment report and recommendation has been prepared (the subject of this report) taking into account all relevant provisions of the Environmental Planning and Assessment Act 1979, and the associated regulations;
- A site inspection was conducted and consideration has been given to the impacts of the development upon the subject site and adjoining, surrounding and nearby properties;
- Notification to adjoining and surrounding properties, advertisement (where required) and referral to relevant internal and external bodies in accordance with the Act, Regulations and relevant Development Control Plan;
- A review and consideration of all submissions made by the public and community interest groups in relation to the application;
- A review and consideration of all documentation provided with the application (up to the time of determination);
- A review and consideration of all referral comments provided by the relevant Council Officers, State Government Authorities/Agencies and Federal Government Authorities/Agencies on the proposal.

SUMMARY OF ASSESSMENT ISSUES

Pittwater Local Environmental Plan 2014 - Zone C4 Environmental Living

Pittwater 21 Development Control Plan - B3.11 Flood Prone Land

Pittwater 21 Development Control Plan - C1.5 Visual Privacy

Pittwater 21 Development Control Plan - D10.7 Front building line (excluding Newport Commercial Centre)

Pittwater 21 Development Control Plan - D10.11 Building envelope (excluding Newport Commercial Centre)

SITE DESCRIPTION

Property Description:	Lot 25 DP 10423 , 101 Bungan Head Road NEWPORT NSW 2106
Detailed Site Description:	<p>The subject site consists of one (1) allotment located on the northern/southern/eastern/western side of Bungan Road.</p> <p>The subject site is legally identified as Lot 25 in Deposited Plan 10423, No. 101 Bungan Head Road, Newport.</p> <p>The site is regular in shape with a frontage of 18.29m and a depth of 51.37m. The site has a surveyed area of 939.5m².</p> <p>The site is located within the C4 Environmental Living zone</p>

	<p>of the Pittwater Local Environmental and accommodates a dwelling house and carport.</p> <p>The site topography slopes downward from south to north by approximately 11.0m.</p> <p>The site consists of various vegetation and canopy trees.</p> <p>Detailed Description of Adjoining/Surrounding Development</p> <p>Adjoining and surrounding development is characterised by residential development of various architectural designs.</p>
--	---

Map:



SITE HISTORY

A search of Council's records has revealed that there are no recent applications for this site.

The land has been used for residential purposes for an extended period of time.

ENVIRONMENTAL PLANNING AND ASSESSMENT ACT, 1979 (EPAA)

The relevant matters for consideration under the Environmental Planning and Assessment Act, 1979, are:

Section 4.15 Matters for Consideration	Comments
Section 4.15 (1) (a)(i) – Provisions of any environmental planning instrument	See discussion on "Environmental Planning Instruments" in this report.
Section 4.15 (1) (a)(ii) – Provisions of any draft environmental planning instrument	There are no current draft environmental planning instruments.
Section 4.15 (1) (a)(iii) – Provisions of any development control plan	Pittwater 21 Development Control Plan applies to this proposal.
Section 4.15 (1) (a)(iia) – Provisions of any planning agreement	None applicable.
Section 4.15 (1) (a)(iv) – Provisions of the Environmental Planning and Assessment Regulation 2021 (EP&A Regulation 2021)	<p><u>Part 4, Division 2</u> of the EP&A Regulation 2021 requires the consent authority to consider "Prescribed conditions" of development consent. These matters have been addressed via a condition of consent.</p> <p><u>Clause 29</u> of the EP&A Regulation 2021 requires the submission of a design verification certificate from the building designer at lodgement of the development application. This clause is not relevant to this application.</p>

Section 4.15 Matters for Consideration	Comments
	<p><u>Clauses 36 and 94</u> of the EP&A Regulation 2021 allow Council to request additional information. Additional information was requested, refer to 'Site History'.</p> <p><u>Clause 61</u> of the EP&A Regulation 2021 requires the consent authority to consider AS 2601 - 1991: The Demolition of Structures. This matter has been addressed via a condition of consent.</p> <p><u>Clauses 62 and/or 64</u> of the EP&A Regulation 2021 requires the consent authority to consider the upgrading of a building (including fire safety upgrade of development). This clause is not relevant to this application.</p> <p><u>Clause 69</u> of the EP&A Regulation 2021 requires the consent authority to consider insurance requirements under the Home Building Act 1989. This matter has been addressed via a condition of consent.</p> <p><u>Clause 69</u> of the EP&A Regulation 2021 requires the consent authority to consider the provisions of the Building Code of Australia (BCA). This matter has been addressed via a condition of consent.</p>
Section 4.15 (1) (b) – the likely impacts of the development, including environmental impacts on the natural and built environment and social and economic impacts in the locality	<p>(i) Environmental Impact The environmental impacts of the proposed development on the natural and built environment are addressed under the Pittwater 21 Development Control Plan section in this report.</p> <p>(ii) Social Impact The proposed development will not have a detrimental social impact in the locality considering the character of the proposal.</p> <p>(iii) Economic Impact The proposed development will not have a detrimental economic impact on the locality considering the nature of the existing and proposed land use.</p>
Section 4.15 (1) (c) – the suitability of the site for the development	The site is considered suitable for the proposed development.
Section 4.15 (1) (d) – any submissions made in accordance with the EPA Act or EPA Regs	See discussion on “Notification & Submissions Received” in this report.
Section 4.15 (1) (e) – the public interest	No matters have arisen in this assessment that would justify the refusal of the application in the public interest.

EXISTING USE RIGHTS

Existing Use Rights are not applicable to this application.

BUSHFIRE PRONE LAND

The site is not classified as bush fire prone land.

NOTIFICATION & SUBMISSIONS RECEIVED

The subject application has been publicly exhibited from 09/04/2025 to 16/04/2025 in accordance with the Environmental Planning and Assessment Act 1979, Environmental Planning and Assessment Regulation 2021 and the Community Participation Plan.

As a result of the public exhibition of the application Council received no submissions.

REFERRALS

Internal Referral Body	Comments
Landscape Officer	<p><i>Supported, subject to conditions.</i></p> <p>The proposal is supported with regard to landscape issues.</p> <p>Council's Landscape Referral is assessed against the Pittwater Local Environment Plan clause C4 zone Environmental Living, and the following Pittwater 21 DCP controls (but not limited to):</p> <ul style="list-style-type: none"> • B4.22 Preservation of Trees and Bushland Vegetation • C1.1 Landscaping • D10 Newport Locality <p>The site is located in the C4 Environmental Living zone, requiring development to achieve a scale integrated with the landform and landscape, and to minimise impact on the natural environment, including the retention of natural landscape features and existing trees, to satisfy the landscape objectives of the C4 Environmental Living zone.</p> <p>The proposed works on the lower ground floor are mainly contained to the existing dwelling footprint or hard paved curtilage around the dwelling. No trees are proposed to be removed and all trees and vegetation shown to be retained shall be protected during the works in accordance with the requirements outlined in the conditions of consent.</p>
NECC (Development Engineering)	<p><i>Supported, subject to conditions.</i></p> <p>The proposed development is in Region 1. Vehicle crossing construction is not proposed. A geotechnical report has been provided. Development engineering raises no objections to the proposed development, subject to conditions.</p>

External Referral Body	Comments
Ausgrid - SEPP (Transport and Infrastructure) 2021, s2.48	<p><i>Supported, subject to conditions.</i></p> <p>The proposal was referred to Ausgrid who provided a response stating that the proposal is acceptable subject to compliance with the</p>

External Referral Body	Comments
	relevant Ausgrid Network Standards and SafeWork NSW Codes of Practice. These recommendations will be included as a condition of consent.

ENVIRONMENTAL PLANNING INSTRUMENTS (EPIs)*

All, Environmental Planning Instruments (SEPPs and LEPs), Development Controls Plans and Council Policies have been considered in the merit assessment of this application.

In this regard, whilst all provisions of each Environmental Planning Instruments (SEPPs and LEPs), Development Controls Plans and Council Policies have been considered in the assessment, many provisions contained within the document are not relevant or are enacting, definitions and operational provisions which the proposal is considered to be acceptable against.

As such, an assessment is provided against the controls relevant to the merit consideration of the application hereunder.

State Environmental Planning Policies (SEPPs) and State Regional Environmental Plans (SREPs)

SEPP (Sustainable Buildings) 2022

A BASIX certificate has been submitted with the application (see Certificate No. A1788365 dated 21 March 2025).

A condition has been included in the recommendation of this report requiring compliance with the commitments indicated in the BASIX Certificate.

SEPP (Transport and Infrastructure) 2021

Ausgrid

Section 2.48 of Chapter 2 requires the Consent Authority to consider any development application (or an application for modification of consent) for any development carried out:

- within or immediately adjacent to an easement for electricity purposes (whether or not the electricity infrastructure exists).
- immediately adjacent to an electricity substation.
- within 5.0m of an overhead power line.
- includes installation of a swimming pool any part of which is: within 30m of a structure supporting an overhead electricity transmission line and/or within 5.0m of an overhead electricity power line.

Comment

The proposal was referred to Ausgrid who raised no objections, subject to conditions which have been included in the recommendation of this report.

SEPP (Resilience and Hazards) 2021

Chapter 4 – Remediation of Land

Sub-section 4.6 (1)(a) of Chapter 4 requires the Consent Authority to consider whether land is contaminated. Council records indicate that the subject site has been used for residential purposes for a significant period of time with no prior land uses. In this regard it is considered that the site poses no risk of contamination and therefore, no further consideration is required under sub-section 4.6 (1)(b) and (c) of this Chapter and the land is considered to be suitable for the residential land use.

Pittwater Local Environmental Plan 2014

Is the development permissible?	Yes
After consideration of the merits of the proposal, is the development consistent with:	
aims of the LEP?	Yes
zone objectives of the LEP?	Yes

Principal Development Standards

Standard	Requirement	Proposed	% Variation	Complies
Height of Buildings	8.5m	7.5m	-	Yes

Compliance Assessment

Clause	Compliance with Requirements
1.9A Suspension of covenants, agreements and instruments	Yes
4.3 Height of buildings	Yes
5.10 Heritage conservation	Yes
5.21 Flood planning	Yes
7.1 Acid sulfate soils	Yes
7.2 Earthworks	Yes
7.7 Geotechnical hazards	Yes
7.10 Essential services	Yes

Detailed Assessment

Zone C4 Environmental Living

The objectives of the C4 Environmental Living zone are addressed below.

- ***To provide for low-impact residential development in areas with special ecological, scientific or aesthetic values.***

Comment

The proposal has been reviewed by the relevant Interdepartmental Officers. With regard to their respective assessments, the development is considered to be of low impact to the ecological, scientific or aesthetic values of the site and the surrounding Newport locale, subject

to the recommended conditions.

- ***To ensure that residential development does not have an adverse effect on those values.***

Comment

The subject site is shown to be affected by Council's Geotechnical Hazard Map in Pittwater LEP 2014. As such, the proposal was accompanied by both a Geotechnical Assessment Report, which was reviewed by Council's Development Engineering Team. Recommended conditions to ensure that the development incorporates the recommendations made within this report.

- ***To provide for residential development of a low density and scale integrated with the landform and landscape.***

Comment

The alterations and additions are of a low density design which is integrated into the landform. The proposal exhibits compliance with the building height standard and provides acceptable levels of vegetation, subject to conditions.

- ***To encourage development that retains and enhances riparian and foreshore vegetation and wildlife corridors.***

Comment

The proposed development is supported by Council's Landscape Officer, subject to recommended conditions.

Pittwater 21 Development Control Plan

Built Form Controls

Built Form Control	Requirement	Proposed	% Variation*	Complies
Front Building Line	6.5m <i>Southern Boundary</i>	Awning over home office window: 1.6m Remainder Proposed Works: > 6.5m	75.4% -	No Yes
Rear Building Line	6.5m <i>Northern Boundary</i>	Proposed Works: > 6.5m	-	Yes
Side Building Line	2.5m <i>Western Boundary</i>	Lower Ground Floor: 4.8m - 5.3m Ground Floor: 5.3m	-	Yes
	1.0m <i>Eastern Boundary</i>	Lower Ground Floor: 1.3m - 1.8m Ground Floor: 1.8m	-	Yes
Building Envelope	3.5m <i>Western Elevation</i>	Proposed: Within Envelope	-	Yes
	3.5m <i>Eastern Elevation</i>	Proposed: Outside Envelope	Max. 45.7%	No

Landscaped Area	60.0% (563.7m ²)	68.58% (644.27m ²) <i>No change to existing</i>	-	N/A
-----------------	---------------------------------	---	---	-----

Compliance Assessment

Clause	Compliance with Requirements	Consistency Aims/Objectives
A1.7 Considerations before consent is granted	Yes	Yes
A4.10 Newport Locality	Yes	Yes
B1.3 Heritage Conservation - General	Yes	Yes
B1.4 Aboriginal Heritage Significance	Yes	Yes
B3.1 Landslip Hazard	Yes	Yes
B3.6 Contaminated Land and Potentially Contaminated Land	Yes	Yes
B3.11 Flood Prone Land	Yes	Yes
B4.5 Landscape and Flora and Fauna Enhancement Category 3 Land	Yes	Yes
B5.15 Stormwater	Yes	Yes
B6.6 On-Street Parking Facilities	Yes	Yes
B8.1 Construction and Demolition - Excavation and Landfill	Yes	Yes
B8.3 Construction and Demolition - Waste Minimisation	Yes	Yes
B8.4 Construction and Demolition - Site Fencing and Security	Yes	Yes
C1.2 Safety and Security	Yes	Yes
C1.3 View Sharing	Yes	Yes
C1.4 Solar Access	Yes	Yes
C1.5 Visual Privacy	Yes	Yes
C1.6 Acoustic Privacy	Yes	Yes
C1.7 Private Open Space	Yes	Yes
C1.12 Waste and Recycling Facilities	Yes	Yes
C1.13 Pollution Control	Yes	Yes
C1.14 Separately Accessible Structures	Yes	Yes
C1.23 Eaves	Yes	Yes
D10.1 Character as viewed from a public place	Yes	Yes
D10.3 Scenic protection - General	Yes	Yes
D10.4 Building colours and materials	Yes	Yes
D10.7 Front building line (excluding Newport Commercial Centre)	No	Yes
D10.8 Side and rear building line (excluding Newport Commercial Centre)	Yes	Yes
D10.11 Building envelope (excluding Newport Commercial Centre)	No	Yes
D10.13 Landscaped Area - Environmentally Sensitive Land	Yes	Yes

Clause	Compliance with Requirements	Consistency Aims/Objectives
D10.16 Construction, Retaining walls, terracing and undercroft areas	Yes	Yes

Detailed Assessment

B3.11 Flood Prone Land

The subject site is located in the low and medium flood precinct. It is noted that the works under this application will not be located within the medium flood precinct area (northern portion of site), and no flood referral was required.

C1.5 Visual Privacy

Merit Consideration

Clause C1.5 Visual Privacy stipulates that private open space areas including swimming pools and living rooms of proposed and any existing adjoining dwellings are to be protected from direct overlooking within 9.0m, by building layout, landscaping, screening devices or greater spatial separation.

The proposed development includes a new balcony to the upper floor level that will protrude a further 1.0m - 2.9m toward the north on the eastern side and 1.0m - 4.5m to the western side, when compared to the existing balcony. The balcony is located 1.8m from the eastern boundary and 5.3m from the western boundary.

The eastern boundary consists of both palm trees and bamboo screening which will act as a landscaped screen/buffer to mitigate privacy impacts and reduce the potential for direct overlooking for both the residents of the subject site and adjoining property to the east. The western property also consists of various levels of vegetation which acts as a landscape buffer, the privacy levels to this area are considered to remain relatively similar when compared to the existing balcony. It is noted that the rear yards along the northern side of Bungan Road are open and landscaped. Refer to images below.



Image 1: Screen vegetation along western boundary.



Image 2: Screen vegetation along eastern boundary.

Having regard to the above assessment, it is concluded that the applicable outcomes of the control have been achieved. Therefore, the application is supported on merit.

D10.7 Front building line (excluding Newport Commercial Centre)

Description of Non-Compliance

Clause D10.7 Front Building Line prescribes a front boundary setback requirement of 6.5m for all built structures, other than driveways, fences and retaining walls.

The proposal exhibits the following setbacks:

- Awning over home office window: 1.6m
- Remainder Proposed Works: > 6.5m

It is noted that the proposed awning is over an existing window within the front setback and is located below street level, therefore will not be easily ascertained from the public domain or adjoining private properties.

Merit Consideration

With regard to the consideration of a variation, the proposed development is considered against the underlying outcomes of the control as follows:

- ***Achieve the desired future character of the Locality. (S)***

Comment

The proposed awning is a minor element of this proposal, with all other aspects under this application demonstrating compliance with the control. The proposal will not adversely impact the surrounding development within the vicinity, and will achieve the desired future character of the Newport Locality.

- ***Equitable preservation of views and vistas to and/or from public/private places. (S)***

Comment

The encroachment into the front setback area as a result of the proposed awning is not considered to result in any unreasonable view loss from surrounding private properties or the public domain.

- ***The amenity of residential development adjoining a main road is maintained. (S)***

Comment

Bungan Head Road in which the property fronts, is not a main road, and therefore this outcome does not apply.

- ***Vegetation is retained and enhanced to visually reduce the built form. (En)***

Comment

The vegetation within the front setback will not be impacted upon.

- ***Vehicle manoeuvring in a forward direction is facilitated. (S)***

Comment

No alterations to the existing parking arrangement.

- ***To enhance the existing streetscapes and promote a scale and density that is in keeping with the height of the natural environment.***

Comment

The proposal will maintain a dwelling that is of a scale and density that is in keeping with the height of the natural environment. The works will be located below existing tree canopy.

- ***To encourage attractive street frontages and improve pedestrian amenity.***

Comment

The street frontage will be maintained as existing and pedestrian amenity will not be impacted.

- ***To ensure new development responds to, reinforces and sensitively relates to the spatial characteristics of the existing urban environment.***

Comment

Majority of the works will be located to the rear of dwelling and consists of setbacks consistent with the existing dwelling and surrounding properties. The works to the front of the dwelling are considered to be minor.

Having regard to the above assessment, it is concluded that the applicable outcomes of the control

have been achieved. Therefore, the application is supported on merit

D10.11 Building envelope (excluding Newport Commercial Centre)

Description of Non-compliance

Clause D10.11 Building Envelope requires development to be sited within a 3.5m building envelope to ensure the bulk and scale of the built form is minimised.

The proposed development exhibits an encroachment on the eastern elevation with a numerical variation of approximately 45.7% (Refer to Figure 1 below).

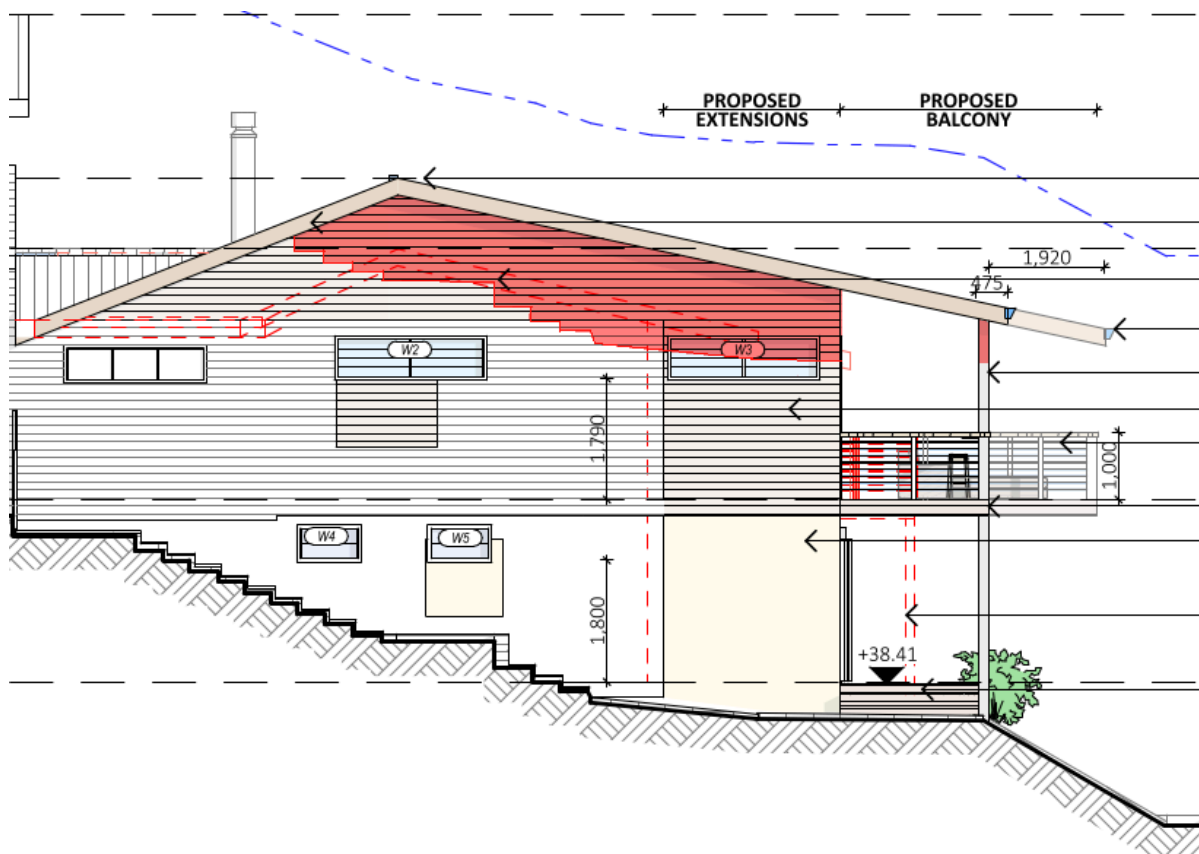

Figure 1: Eastern Elevation - Side Building Envelope Encroachment shown in red shading.

It is noted that the breach is as a result of the extension to the first floor toward the north which follows the existing side building line and new balcony. The development will raise the ceiling and roof, further contributing to the breach.

Merit Consideration

With regard to the consideration of a variation, the proposed development is considered against the underlying outcomes of the control as follows:

- **To achieve the desired future character of the Locality. (S)**

Comment

The proposed development, despite the breach, is a design that is consistent with the surrounding properties on slope topography. The site is surrounded by vegetation will allows for a landscaped setting, mitigating bulk and scale. The proposal will not adversely impact the

surrounding development within the vicinity, and will achieve the desired future character of the Newport Locality.

- ***To enhance the existing streetscapes and promote a building scale and density that is below the height of the trees of the natural environment.***

Comment

The proposal will maintain a dwelling that is of a scale and density that is in keeping with the height of the natural environment. The works will be located below existing tree canopy.

- ***To ensure new development responds to, reinforces and sensitively relates to spatial characteristics of the existing natural environment.***

Comment

The proposed development will not facilitate any significant excavation, limiting site disturbance. The proposed development provides compliant side setbacks and is situated below the 8.5m building height standard. The breach will not be viewed from the public domain as it is located toward the northern end of the eastern elevation and below street level. The overall landscaped area will be retained to offset the extent of built form.

- ***The bulk and scale of the built form is minimised. (En, S)***

Comment

The dwelling will maintain a two (2) storey design that is surrounded by vegetation which will contribute to visual softening. The extent of breach is related to the existing building line and sloping topography. The existing vegetation and screen planting will soften the built form and act as a vegetative buffer. The design is considered to be consistent with the development of the area.

- ***Equitable preservation of views and vistas to and/or from public/private places. (S)***

Comment

The encroachment is not considered to result in any unreasonable view loss from surrounding private properties or the public domain.

- ***To ensure a reasonable level of privacy, amenity and solar access is provided within the development site and maintained to residential properties. (En, S)***

Comment

Acceptable amenity will be achieved in terms of privacy and solar access, which demonstrate compliance with the relevant clause requirements.

- ***Vegetation is retained and enhanced to visually reduce the built form. (En)***

Comment

The retained and proposed vegetation will act to provide a vegetated visual presence when viewed from the public domain and surrounding properties.

Having regard to the above assessment, it is concluded that the applicable outcomes of the control have been achieved. Therefore, the application is supported on merit.

THREATENED SPECIES, POPULATIONS OR ECOLOGICAL COMMUNITIES

The proposal will not significantly affect threatened species, populations or ecological communities, or their habitats.

CRIME PREVENTION THROUGH ENVIRONMENTAL DESIGN

The proposal is consistent with the principles of Crime Prevention Through Environmental Design.

POLICY CONTROLS

Northern Beaches Section 7.12 Contributions Plan 2024

The proposal is subject to the application of Northern Beaches Section 7.12 Contributions Plan 2024.

A monetary contribution of \$3,850 is required for the provision of new and augmented public infrastructure. The contribution is calculated as 1% of the total development cost of \$385,000.

CONCLUSION

The site has been inspected and the application assessed having regard to all documentation submitted by the applicant and the provisions of:

- Environmental Planning and Assessment Act 1979;
- Environmental Planning and Assessment Regulation 2021;
- All relevant and draft Environmental Planning Instruments;
- Pittwater Local Environment Plan;
- Pittwater Development Control Plan; and
- Codes and Policies of Council.

This assessment has taken into consideration the submitted plans, Statement of Environmental Effects, all other documentation supporting the application and public submissions, and does not result in any unreasonable impacts on surrounding, adjoining, adjacent and nearby properties subject to the conditions contained within the recommendation.

In consideration of the proposal and the merit consideration of the development, the proposal is considered to be:

- Consistent with the objectives of the DCP
- Consistent with the zone objectives of the LEP
- Consistent with the aims of the LEP
- Consistent with the objectives of the relevant EPIs
- Consistent with the objects of the Environmental Planning and Assessment Act 1979

It is considered that the proposed development satisfies the appropriate controls and that all processes and assessments have been satisfactorily addressed.

RECOMMENDATION

THAT Council as the consent authority grant Development Consent to DA2025/0316 for Alterations

and additions to a dwelling house on land at Lot 25 DP 10423, 101 Bungan Head Road, NEWPORT, subject to the conditions printed below:

Terms and Reasons for Conditions

Under section 88(1)(c) of the EP&A Regulation, the consent authority must provide the terms of all conditions and reasons for imposing the conditions other than the conditions prescribed under section 4.17(11) of the EP&A Act. The terms of the conditions and reasons are set out below.

GENERAL CONDITIONS

1. Approved Plans and Supporting Documentation

Development must be carried out in accordance with the following approved plans (stamped by Council) and supporting documentation, except where the conditions of this consent expressly require otherwise.

Approved Plans				
Plan Number	Revision Number	Plan Title	Drawn By	Date of Plan
DA.01	F	Site Analysis Plan	JJ Drafting Australia P/L	21 March 2025
DA.08	F	Proposed Lower Ground Floor Demolition Plan	JJ Drafting Australia P/L	21 March 2025
DA.09	F	Proposed Lower Ground Floor Plan	JJ Drafting Australia P/L	21 March 2025
DA.11	F	Proposed Ground Floor Demolition Plan	JJ Drafting Australia P/L	21 March 2025
DA.12	F	Proposed Ground Floor Plan	JJ Drafting Australia P/L	21 March 2025
DA.13	F	Proposed Elevations Sheet 1	JJ Drafting Australia P/L	21 March 2025
DA.14	F	Proposed Elevations Sheet 2	JJ Drafting Australia P/L	21 March 2025
DA.15	F	Proposed Elevations Sheet 3	JJ Drafting Australia P/L	21 March 2025
DA.16	F	Section	JJ Drafting Australia P/L	21 March 2025
DA.25	G	Long Section	JJ Drafting Australia P/L	2 April 2025

Approved Reports and Documentation			
Document Title	Version Number	Prepared By	Date of Document

Geotechnical Investigation (Ref. J5886)	-	White Geotechnical Group	21 March 2025
Waste Management Plan	-	J Jankovoc	11 March 2025
BASIX Certificate (No. A1788365)	-	JJ Drafting Australia Pty Ltd	21 March 2025

In the event of any inconsistency between the approved plans, reports and documentation, the approved plans prevail.

In the event of any inconsistency between the approved plans and a condition of this consent, the condition prevails.

Reason: To ensure all parties are aware of the approved plans and supporting documentation that applies to the development.

2. **Compliance with Other Department, Authority or Service Requirements**

The development must be carried out in compliance with all recommendations and requirements, excluding general advice, within the following:

Other Department, Authority or Service	EDMS Reference	Dated
Ausgrid	Referral - Ausgrid	8 April 2025

(NOTE: For a copy of the above referenced document/s, please see Application Tracking on Council's website www.northernbeaches.nsw.gov.au)

Reason: To ensure the work is carried out in accordance with the determination and the statutory requirements of other departments, authorities or bodies.

3. **Prescribed Conditions**

- (a) All building works must be carried out in accordance with the requirements of the Building Code of Australia (BCA).
- (b) BASIX affected development must comply with the schedule of BASIX commitments specified within the submitted BASIX Certificate (demonstrated compliance upon plans/specifications is required prior to the issue of the Construction Certificate);
- (c) A sign must be erected in a prominent position on any site on which building work, subdivision work or demolition work is being carried out:
 - (i) showing the name, address and telephone number of the Principal Certifier for the work, and
 - (ii) showing the name of the principal contractor (if any) for any building work and a telephone number on which that person may be contacted outside working hours, and
 - (iii) stating that unauthorised entry to the work site is prohibited.

Any such sign is to be maintained while the building work, subdivision work or demolition work is being carried out, but must be removed when the work has been completed.
- (d) Residential building work within the meaning of the Home Building Act 1989 must not be carried out unless the Principal Certifier for the development to which the work

relates (not being the Council) has given the Council written notice of the following information:

- (i) in the case of work for which a principal contractor is required to be appointed:
 - A. the name and licence number of the principal contractor, and
 - B. the name of the insurer by which the work is insured under Part 6 of that Act,
- (ii) in the case of work to be done by an owner-builder:
 - A. the name of the owner-builder, and
 - B. if the owner-builder is required to hold an owner-builder permit under that Act, the number of the owner-builder permit.

If arrangements for doing the residential building work are changed while the work is in progress so that the information notified under becomes out of date, further work must not be carried out unless the Principal Certifier for the development to which the work relates (not being the Council) has given the Council written notice of the updated information.

- (e) Development that involves an excavation that extends below the level of the base of the footings of a building on adjoining land, the person having the benefit of the development consent must, at the person's own expense:
 - (i) protect and support the adjoining premises from possible damage from the excavation, and
 - (ii) where necessary, underpin the adjoining premises to prevent any such damage.
 - (iii) must, at least 7 days before excavating below the level of the base of the footings of a building on an adjoining allotment of land, give notice of intention to do so to the owner of the adjoining allotment of land and furnish particulars of the excavation to the owner of the building being erected or demolished.
 - (iv) the owner of the adjoining allotment of land is not liable for any part of the cost of work carried out for the purposes of this clause, whether carried out on the allotment of land being excavated or on the adjoining allotment of land.

In this clause, allotment of land includes a public road and any other public place.

Reason: Legislative requirement.

4. General Requirements

- (a) Unless authorised by Council:
Building construction and delivery of material hours are restricted to:
 - 7.00 am to 5.00 pm inclusive Monday to Friday,
 - 8.00 am to 1.00 pm inclusive on Saturday,
 - No work on Sundays and Public Holidays.

Demolition and excavation works are restricted to:

- 8.00 am to 5.00 pm Monday to Friday only.

(Excavation work includes the use of any excavation machinery and the use of jackhammers, rock breakers, excavators, loaders and the like, regardless of whether the activities disturb or alter the natural state of the existing ground stratum or are breaking up/removing materials from the site).

- (b) Construction certificate plans are to be in accordance with all finished levels identified on approved plans. Notes attached to plans indicating tolerances to levels are not approved.
- (c) Should any asbestos be uncovered on site, its demolition and removal must be carried out in accordance with WorkCover requirements and the relevant Australian Standards.
- (d) At all times after the submission of the Notice of Commencement to Council, a copy of the Development Consent and Construction Certificate is to remain onsite at all times until the issue of an Occupation Certificate. The consent shall be available for perusal of any Authorised Officer.
- (e) Where demolition works have been completed and new construction works have not commenced within 4 weeks of the completion of the demolition works that area affected by the demolition works shall be fully stabilised and the site must be maintained in a safe and clean state until such time as new construction works commence.
- (f) Onsite toilet facilities (being either connected to the sewer or an accredited sewer management facility) for workers are to be provided for construction sites at a rate of 1 per 20 persons.
- (g) Prior to the release of the Construction Certificate, payment of the following is required:
 - i) Long Service Levy - Payment should be made to Service NSW (online or in person) or alternatively to Northern Beaches Council in person at a Customer Service Centre. Payment is not required where the value of the works is less than \$250,000. The Long Service Levy is calculated on 0.25% of the building and construction work. The levy rate and level in which it applies is subject to legislative change. The applicable fee at the time of payment of the Long Service Levy will apply.
 - ii) Section 7.11 or Section 7.12 Contributions Plan – Payment must be made to Northern Beaches Council. Where the subject land to which the development is proposed is subject to either a Section 7.11 or 7.12 Contributions Plan, any contribution to which the development is liable under the respective plan that applies is to be paid to Council. The outstanding contribution will be indexed at time of payment in accordance with the relevant Contributions Plan.
 - iii) Housing and Productivity Contribution - Payment must be made on the NSW Planning Portal for development to which this contribution applies. The amount payable is subject to indexation at the time of payment.
- (h) The applicant shall bear the cost of all works associated with the development that occurs on Council's property.
- (i) No skip bins, building materials, demolition or excavation waste of any nature, and no hoist, plant or machinery (crane, concrete pump or lift) shall be placed on Council's footpaths, roadways, parks or grass verges without Council Approval.
- (j) Demolition materials and builders' wastes are to be removed to approved waste/recycling centres.
- (k) No trees or native shrubs or understorey vegetation on public property (footpaths, roads, reserves, etc.), on the land to be developed, or within adjoining properties, shall be removed or damaged during excavation or construction unless specifically approved in this consent including for the erection of any fences, hoardings or other temporary works.
- (l) Prior to the commencement of any development onsite for:

- i) Building/s that are to be erected
- ii) Building/s that are situated in the immediate vicinity of a public place and is dangerous to persons or property on or in the public place
- iii) Building/s that are to be demolished
- iv) For any work/s that is to be carried out
- v) For any work/s that is to be demolished

The person responsible for the development site is to erect or install on or around the development area such temporary structures or appliances (wholly within the development site) as are necessary to protect persons or property and to prevent unauthorised access to the site in order for the land or premises to be maintained in a safe or healthy condition. Upon completion of the development, such temporary structures or appliances are to be removed within 7 days.

- (m) A "Road Opening Permit" must be obtained from Council, and all appropriate charges paid, prior to commencement of any work on Council property. The owner/applicant shall be responsible for all public utilities and services in the area of the work, shall notify all relevant Authorities, and bear all costs associated with any repairs and/or adjustments as those Authorities may deem necessary.
- (n) The works must comply with the relevant Ausgrid Network Standards and SafeWork NSW Codes of Practice.
- (o) Should any construction cranes be utilised on site, they are to be fitted with bird deterrents along the counterweight to discourage raptor (bird) nesting activity. Deterrents are to remain in place until cranes are dismantled. Selection of deterrent methods is to be undertaken in accordance with the recommendations of a suitably qualified ecologist.
- (p) Requirements for new swimming pools/spas or existing swimming pools/spas affected by building works.
 - (1) Child resistant fencing is to be provided to any swimming pool or lockable cover to any spa containing water and is to be consistent with the following;

Relevant legislative requirements and relevant Australian Standards (including but not limited) to:

- (i) Swimming Pools Act 1992
- (ii) Swimming Pools Amendment Act 2009
- (iii) Swimming Pools Regulation 2018
- (iv) Australian Standard AS1926 Swimming Pool Safety
- (v) Australian Standard AS1926.1 Part 1: Safety barriers for swimming pools
- (vi) Australian Standard AS1926.2 Part 2: Location of safety barriers for swimming pools.
- (2) A 'KEEP WATCH' pool safety and aquatic based emergency sign, issued by Royal Life Saving is to be displayed in a prominent position within the pool/spa area.
- (3) Filter backwash waters shall be conveyed to the Sydney Water sewerage system in sewered areas or managed on-site in unsewered areas in a manner that does not cause pollution, erosion or run off, is separate from the irrigation area for any wastewater system and is separate from any onsite stormwater management system.

- (4) Swimming pools and spas must be registered with the Division of Local Government.

Reason: To ensure that works do not interfere with reasonable amenity expectations of residents and the community.

FEES / CHARGES / CONTRIBUTIONS

5. Policy Controls

Northern Beaches Section 7.12 Contributions Plan 2024

A monetary contribution of \$3,850.00 is payable to Northern Beaches Council for the provision of local infrastructure and services pursuant to section 7.12 of the Environmental Planning & Assessment Act 1979 and the Northern Beaches Section 7.12 Contributions Plan (as amended).

The monetary contribution is based on a development cost of \$385,000.00.

The total amount payable will be adjusted at the time the payment is made, in accordance with the provisions of the Northern Beaches Section 7.12 Contributions Plan (as amended).

Details demonstrating compliance, by way of written receipts issued by Council, are to be submitted to the Certifier prior to issue of any Construction Certificate or, if relevant, the Subdivision Certificate (whichever occurs first).

A copy of the Contributions Plan is available for inspection at 725 Pittwater Road, Dee Why or on Council's website at Northern Beaches Council - Development Contributions.

Reason: To provide for contributions in accordance with the Contribution Plan to fund the provision of new or augmented local infrastructure and services.

6. Security Bond

A bond (determined from cost of works) of \$2,000 and an inspection fee in accordance with Council's Fees and Charges paid as security are required to ensure the rectification of any damage that may occur to the Council infrastructure contained within the road reserve adjoining the site as a result of construction or the transportation of materials and equipment to and from the development site.

An inspection fee in accordance with Council adopted fees and charges (at the time of payment) is payable for each kerb inspection as determined by Council (minimum (1) one inspection).

All bonds and fees shall be deposited with Council prior to Construction Certificate or demolition work commencing, and details demonstrating payment are to be submitted to the Certifier prior to the issue of the Construction Certificate.

To process the inspection fee and bond payment a Bond Lodgement Form must be completed with the payments (a copy of the form is attached to this consent and alternatively a copy is located on Council's website at www.northernbeaches.nsw.gov.au).

Reason: To ensure adequate protection of Council's infrastructure.

BUILDING WORK – BEFORE ISSUE OF A CONSTRUCTION CERTIFICATE

7. Stormwater Disposal from Low Level Property

The applicant is to demonstrate how stormwater from the new development within this consent shall be disposed of to an existing approved system or in accordance with Northern Beaches Council's Water Management for Development Policy in particular Section 5.5 Stormwater Drainage from Low Level Properties. Details demonstrating that the existing approved system can accommodate the additional flows or compliance with Northern Beaches Council's policy by an appropriately qualified Civil Engineer are to be submitted to the Certifier for approval prior to the issue of the Construction Certificate.

Reason: To ensure appropriate provision for disposal and stormwater management arising from the development.

8. Geotechnical Report Recommendations have been Incorporated into Designs and Structural Plans

The recommendations of the risk assessment required to manage the hazards as identified in the Geotechnical Report prepared by White Geotechnical Group dated 21.03.2025 are to be incorporated into the construction plans. Prior to issue of the Construction Certificate, Form 2 of the Geotechnical Risk Management Policy for Pittwater (Appendix 5 of P21 DCP) is to be completed and submitted to the Accredited Certifier. Details demonstrating compliance are to be submitted to the Certifier prior to the issue of the Construction Certificate.

Reason: To ensure geotechnical risk is mitigated appropriately.

9. Boundary Identification Survey

The plans submitted for the Construction Certificate are to accurately reflect the property boundaries as shown on a boundary identification survey, prepared by a Registered Surveyor, with setbacks between the property boundaries and the approved works consistent with those nominated on the Approved Plans of this consent.

Details demonstrating compliance are to be submitted to the Certifier prior to the issue of any Construction Certificate.

Reason: To ensure all approved works are constructed within the subject site and in a manner anticipated by the development consent.

10. Compliance with Standards

The development is required to be carried out in accordance with all relevant Australian Standards.

Details demonstrating compliance with the relevant Australian Standard are to be submitted to the Certifier prior to the issue of the Construction Certificate.

Reason: To ensure the development is constructed in accordance with appropriate standards.

11. External Finishes to Roof

The external finish to the roof shall have a Solar Absorptance (SA) greater than 0.43 in accordance with the requirements of the BASIX Certificate to minimise solar reflections to neighbouring properties. Any roof with a reflective finish is not permitted.

Green roofs and areas where solar panels (PV) are installed are excluded from conforming to the SA range.

Details demonstrating compliance are to be submitted to the Certifier prior to the issue of the construction certificate.

Reason: To ensure that excessive glare or reflectivity nuisance does not occur as a result of the development.

12. **Sydney Water "Tap In"**

The approved plans must be submitted to the Sydney Water Tap in service, prior to works commencing, to determine whether the development will affect any Sydney Water assets and/or easements. The appropriately stamped plans must then be submitted to the Certifier demonstrating the works are in compliance with Sydney Water requirements.

Please refer to the website www.sydneywater.com.au for:

- "Tap in" details - see <http://www.sydneywater.com.au/tapin>
- Guidelines for Building Over/Adjacent to Sydney Water Assets.

Or telephone 13 000 TAP IN (1300 082 746).

Reason: To ensure compliance with the statutory requirements of Sydney Water.

CONDITIONS THAT MUST BE ADDRESSED PRIOR TO ANY COMMENCEMENT

13. **Sediment and Erosion Controls**

For developments that include more than 2500sqm of disturbance:

A Soil and Water Management plan (SWMP), in accordance with section 2.3 of the Blue Book, must be prepared and certified by a suitably qualified professional.

For sites larger than 250sqm and less than 2500sqm of disturbance:

An Erosion and Sediment Control Plan (ESCP) must be prepared by a suitably qualified person in accordance with the following considerations and documents:

- Sites that have slopes exceeding 20% (measured in any direction across the site), and/or where works are within the high-water mark or adjacent to a waterway or watercourses are considered environmentally sensitive areas. These sites require a site-specific ESCP which must be prepared and certified by a suitably qualified professional,
- The guidelines set out in the NSW Department of Housing manual 'Managing Urban Stormwater: Soils and Construction Certificate – Volume 1, 4th Edition (2004)' (the Blue Book), and
- The 'Guidelines for Erosion and Sediment Control on Building Sites' (Department of Planning, Housing and Infrastructure).

The ESCP must include the following as a minimum:

- Site Boundaries and contours,
- Approximate location of trees and other vegetation, showing items for removal or retention (consistent with any other plans attached to the application),

- Location of site access, proposed roads and other impervious areas (e.g. parking area and site facilities),
- Existing and proposed drainage patterns with stormwater discharge points,
- Locations and methods of all erosion and sediment controls that must include sediment fences, stabilised site access, materials and waste stockpiles locations, location of any stormwater pits on the site and how they are going to be protected,
- North point and scale,
- Type of erosion control measures to divert and slow run-off around and within the site.

Environmentally sensitive areas (i.e. Sites that have slopes exceeding 20% and/or where works are within the high-water mark or adjacent to a waterway or watercourses) must also consider:

- Identify and mark any environmentally sensitive areas on and immediately next to the site and how you will protect these, including any appropriate buffer zones (for example, marking them out as 'no-go' areas),
- Details on vegetation you will clear, as well as areas of vegetation you will keep (mark no go areas),
- Detail on soil information and location(s) of problem soil types, especially dispersive soils and potential or actual acid sulfate soils,
- Location of any natural waterways that could receive run-off and how these will be protected these from run-off.

For sites smaller than 250sqm or where the disturbance is less than 50sqm:

Run-off and erosion controls must be implemented to prevent soil erosion, water pollution or the discharge of loose sediment on the surrounding land by:

- Diverting uncontaminated run-off around cleared or disturbed areas, and
- Erecting a silt fence and providing any other necessary sediment control measures that will prevent debris escaping into drainage systems, waterways or adjoining properties, and
- Preventing the tracking of sediment by vehicles onto roads, and
- Stockpiling top soil, excavated materials, construction and landscaping supplies and debris within the lot.
- Identifying any environmentally sensitive areas on and immediately next to the site, and demonstrating how these will be protected (for example, by designation as no-go areas).

Details demonstrating compliance with the relevant requirements above are to be submitted to the Certifier, and the measures implemented, prior to the commencement of works.

Reason: To ensure no substance other than rainwater enters the stormwater system and waterways.

DURING BUILDING WORK

14. **Tree and Vegetation Protection**

- a) existing trees and vegetation shall be retained and protected, including:
- i) all trees within the site not approved for removal, including trees and vegetation nominated for retention on the approved Plans,
 - ii) all trees and vegetation located on adjoining properties,
 - iii) all trees and vegetation within the road reserve.

b) tree protection shall be undertaken as follows:

- i) tree protection shall be in accordance with AS 4970-2009 Protection of trees on development sites, and any recommendations of an approved Arboricultural Impact Assessment,
- ii) existing ground levels shall be maintained within the tree protection zone of trees to be retained, unless authorised by an Arborist/Project Arborist with minimum AQF Level 5 in arboriculture,
- iii) removal of existing tree roots at or >25mm (Ø) diameter is not permitted without consultation with an Arborist/Project Arborist with minimum AQF Level 5 in arboriculture,
- iv) no excavated material, building material storage, site facilities, nor landscape materials are to be placed within the canopy dripline of trees and other vegetation required to be retained,
- v) structures are to bridge tree roots at or >25mm (Ø) diameter unless directed by an Arborist/Project Arborist with minimum AQF Level 5 in arboriculture on site,
- vi) excavation for stormwater lines and all other utility services is not permitted within the tree protection zone, without consultation with an Arborist/Project Arborist with minimum AQF Level 5 in arboriculture including advice on root protection measures,
- vii) should either or all of v) or vi) occur during site establishment and construction works, an Arborist/Project Arborist with minimum AQF Level 5 in arboriculture shall provide recommendations for tree protection measures. Details including photographic evidence of works undertaken shall be submitted by the Arborist/Project Arborist to the Principal Certifier,
- viii) any temporary access to, or location of scaffolding within the tree protection zone of a protected tree or any other tree to be retained during the construction works is to be undertaken using the protection measures specified in sections 4.5.3 and 4.5.6 of AS 4970-2009 Protection of trees on development sites,
- ix) the activities listed in section 4.2 of AS 4970-2009 Protection of trees on development sites, shall not occur within the tree protection zone of any tree on the lot or any tree on an adjoining site,
- x) tree pruning from within the site to enable approved works shall not exceed 10% of any tree canopy, and shall be in accordance with AS 4373-2007 Pruning of amenity trees,
- xi) the tree protection measures specified in this clause must: be in place before work commences on the site, be maintained in good condition during the construction period, and remain in place for the duration of the construction works.

c) the Principal Certifier must ensure that:

- i) If activated, the arboricultural works listed in a) and b) are undertaken and certified by an Arborist/Project Arborist as compliant to AS 4970-2009 Protection of trees on development sites, and any recommendations of an approved Arboricultural Impact Assessment.

Reason: Tree and vegetation protection.

15. **Condition of Trees**

a) during the construction period the applicant is responsible for ensuring all existing trees required to be retained are maintained in a healthy and vigorous condition. This is to be done by ensuring that all identified tree protection measures are adhered to, or by seeking arboricultural advice from an Arborist/Project Arborist with minimum AQF Level 5 in arboriculture during the works. In this regard all protected trees shall not exhibit:

- i) a general decline in health and vigour,
- ii) damaged, crushed or dying roots due to poor pruning techniques,
- iii) more than 10% loss or dieback of roots, branches and foliage,
- iv) mechanical damage or bruising of bark and timber of roots, trunk and branches,
- v) yellowing of foliage or a thinning of the canopy untypical of its species,
- vi) an increase in the amount of deadwood not associated with normal growth,
- vii) an increase in kino or gum exudation,

viii) inappropriate increases in epicormic growth that may indicate that the plants are in a stressed condition,

ix) branch drop, torn branches and stripped bark not associated with natural climatic conditions.

b) any mitigating measures and recommendations required by the Arborist/Project Arborist are to be implemented.

c) the owner of the adjoining allotment of land is not liable for the cost of work carried out for the purpose of this clause.

Reason: Protection of trees.

16. Road Reserve

The applicant shall ensure the public footways and roadways adjacent to the site are maintained in a safe condition at all times during the course of the work.

Reason: Public safety.

17. Handling of asbestos during demolition

While demolition work is being carried out, any work involving the removal of asbestos must comply with the following requirements:

- Only an asbestos removal contractor who holds the required class of Asbestos Licence issued by SafeWork NSW must carry out the removal, handling and disposal of any asbestos material;
- Asbestos waste in any form must be disposed of at a waste facility licensed by the NSW Environment Protection Authority to accept asbestos waste; and
- Any asbestos waste load over 100kg (including asbestos contaminated soil) or 10m² or more of asbestos sheeting must be registered with the EPA online reporting tool WasteLocate.

Reason: To ensure that the removal of asbestos is undertaken safely and professionally.

18. Geotechnical Requirements

All recommendations (if any) included in the Geotechnical Report referenced in Condition 1 of this consent are required to be complied with during works.

Reason: To ensure geotechnical risk is mitigated appropriately.

19. Demolition Works - Asbestos

Demolition works must be carried out in compliance with WorkCover Short Guide to Working with Asbestos Cement and Australian Standard AS 2601 2001 The Demolition of Structures.

The site must be provided with a sign containing the words DANGER ASBESTOS REMOVAL IN PROGRESS measuring not less than 400 mm x 300 mm and be erected in a prominent visible position on the site. The sign is to be erected prior to demolition work commencing and is to remain in place until such time as all asbestos cement has been removed from the site and disposed to a lawful waste disposal facility.

All asbestos laden waste, including flat, corrugated or profiled asbestos cement sheets must be disposed of at a lawful waste disposal facility. Upon completion of tipping operations the applicant must lodge to the Principal Certifier, all receipts issued by the receiving tip as

evidence of proper disposal.

Adjoining property owners are to be given at least seven (7) days' notice in writing of the intention to disturb and remove asbestos from the development site.

Reason: To ensure the long term health of workers on site and occupants of the building is not put at risk unnecessarily.

20. Survey Certificate

A survey certificate prepared by a Registered Surveyor is to be provided demonstrating all perimeter walls columns and or other structural elements, floor levels and the finished roof/ridge height are in accordance with the approved plans.

Details demonstrating compliance are to be submitted to the Principal Certifier when the external structure of the building is complete.

Reason: To demonstrate the proposal complies with the approved plans.

21. Maintenance of Sediment and Erosion Controls

Erosion and sediment controls must be adequately maintained and monitored at all times, particularly surrounding periods of rain, and shall remain in proper operation until all development activities have been completed and the site is in a state where no substance other than rainwater can enter the stormwater system and waterways.

All sediment control measures must be maintained at, or above, their design capacity.

Where more than 2500 square metres of land are disturbed or if the site has a slope of more than 20%, a self-auditing program must be developed for the site. A site inspection using a log book or inspection test plan (ITP) must be undertaken by the site supervisor:

- at least each week
- immediately before site closure
- immediately following rainfall events that cause runoff.

Details demonstrating compliance must be provided to the Certifier during demolition and building works.

Reason: Protection of the receiving environment and to ensure no substance other than rainwater enters the stormwater system and waterways.

22. Waste Management During Development

The reuse, recycling or disposal of waste during works must be done generally in accordance with the Waste Management Plan for this development.

Details demonstrating compliance must be submitted to the Principal Certifier.

Reason: To ensure demolition and construction waste is recycled or reused and to limit landfill.

BEFORE ISSUE OF THE OCCUPATION CERTIFICATE

23. Stormwater Disposal

The stormwater drainage works shall be certified as compliant with all relevant Australian Standards and Codes by a suitably qualified person. Details demonstrating compliance are to

be submitted to the Principal Certifier prior to the issue of an Occupation Certificate.

Reason: To ensure appropriate provision for the disposal of stormwater arising from the development.

24. Waste disposal verification statement

On completion of demolition work:

- a signed statement must be submitted to the certifier verifying that demolition work, and any recycling of materials, was undertaken in accordance with the waste management plan approved under this consent,
- if the demolition work involved the removal of asbestos, an asbestos clearance certificate issued by a suitably qualified person, must be submitted to the certifier within 14 days of completion of the demolition work.

Reason: To provide for the submission of a statement verifying that demolition waste management and recycling has been undertaken in accordance with the approved waste management plan.

25. Geotechnical Certification Prior to Occupation Certificate

The Applicant is to submit the completed Form 3 of the Geotechnical Risk Management Policy (Appendix 5 of P21 DCP) to the Principal Certifier prior to issue of the Occupation Certificate.

Reason: To ensure geotechnical risk is mitigated appropriately.

ON-GOING CONDITIONS THAT MUST BE COMPLIED WITH AT ALL TIMES

26. Landscape Maintenance

a) the approved landscape planted areas, whether containing lawn, gardens or planters shall in perpetuity remain as planting under the development consent, and shall not be replaced with any hard paved surfaces or structures.

Reason: To maintain local environmental amenity.

27. Geotechnical Recommendations

Any ongoing recommendations of the risk assessment required to manage the hazards identified in the Geotechnical Report referenced in Condition 1 of this consent are to be maintained and adhered to for the life of the development.

Reason: To ensure geotechnical risk is mitigated appropriately.

In signing this report, I declare that I do not have a Conflict of Interest.

Signed



Brittany Harrison, Planner

The application is determined on 06/05/2025, under the delegated authority of:



Adam Richardson, Manager Development Assessments