

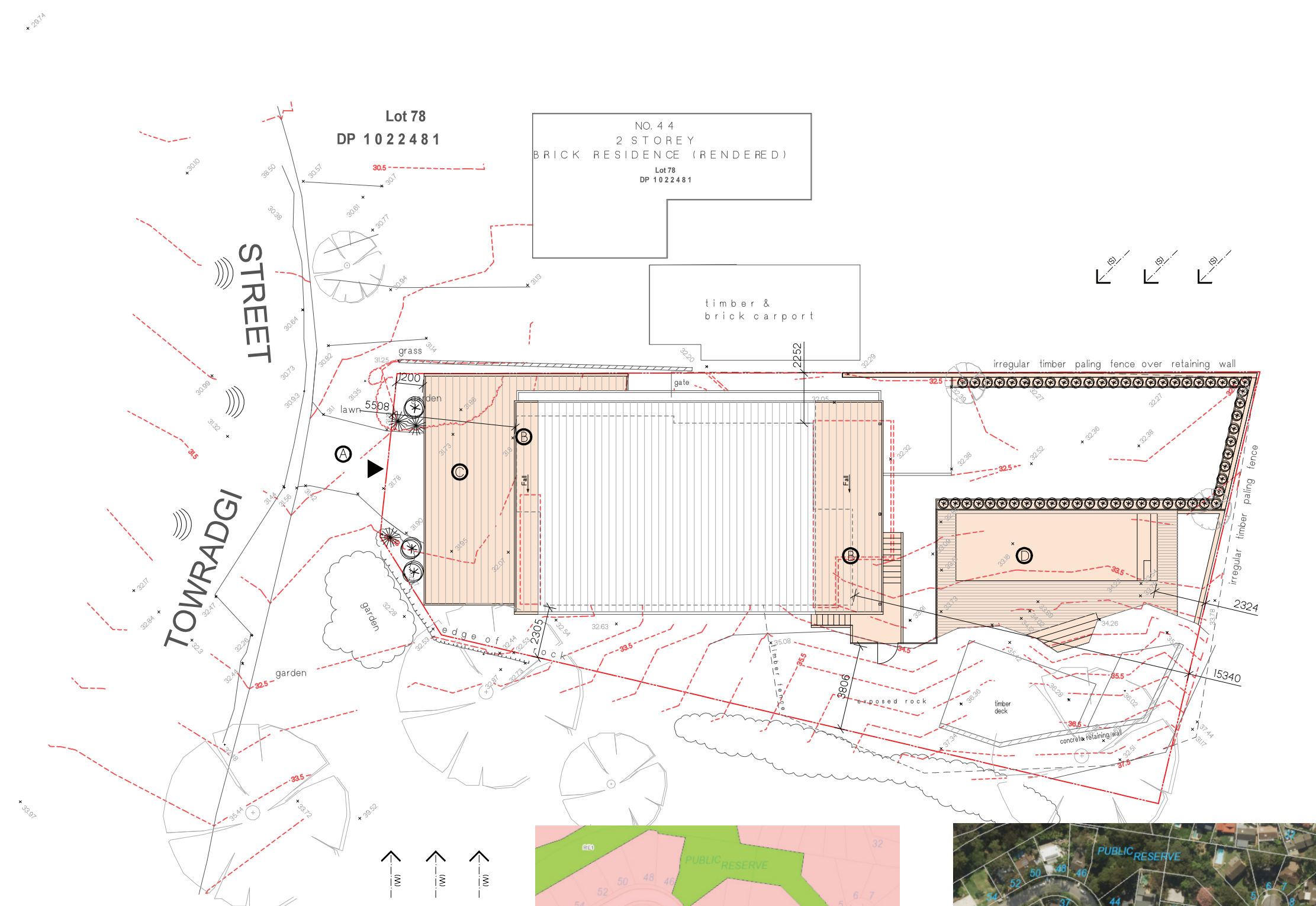

THIS PLAN IS TO BE READ IN
CONJUNCTION WITH
THE CONDITIONS OF DEVELOPMENT
CONSENT

DA2019/0906



KEY	
	CAR ENTRY POINT
	BOUNDARY
	PREVAILING WINDS (summer)
	PREVAILING WINDS (winter)
	WINDOW TO LIVING SPACE IN ADJACENT DWELLING
	EXISTING CONTOURS SLOPE OF LAND
	ROAD NOISE
	EXISTING DRIVEWAY
	PROPOSED ROOF ALTERATIONS
	PROPOSED CARPORT
	PROPOSED SWIMMING POOL

SITE CALCULATIONS

	Required	Proposed
Site Area	562.9m2	
Floor Space Ratio	N/A	N/A
Setbacks		
-West (front)	6500mm	5508
-East (rear)	6000mm	15340
-North (side)	1094mm (existing)	existing
-South (side)	2305mm (existing)	existing
EXISTING RESIDENTIAL AREA	109.9m2	or 19.5%
ADDITIONAL RESIDENTIAL AREA	12.0m2	or 2.1%
EXISTING HARD SURFACE AREA	202.3m2	or 35.9%
PROPOSED HARD SURFACE AREA	254.2m2	or 45.2%
PROPOSED LANDSCAPED AREA	225.16m2	300.4m2



Zoning Map of 40 Towradgi Street, Narrabeena



Aerial view of 40 Towradgi Street, Narrabeena

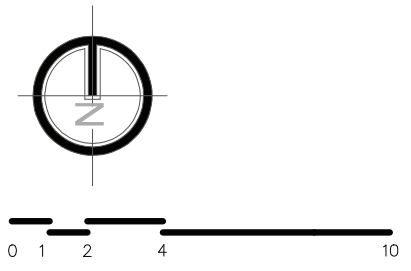

PITTWATER
DESIGN + DRAFT

CUSTOM HOMES | ALTERATIONS | ADDITIONS

Pittwater Design and Draft
ABN 97 534 961 721
PO Box 1573 Mona Vale
NSW 1660
M. +61 422 050 001
E. info@pittwaterdd.com.au
www.pittwaterdd.com.au

Revisions		
No.	Description	Date
1	Concept Stage Issue	10.05.19
2	Concept Stage Issue	14.07.19
3	DA Issue	16.07.19

Client

MCDEVITT RESIDENCE

© Copyright- This document is and shall remain the property of Pittwater Design and Draft.

Pittwater Design and Draft Conditions of Use:
This document may only be used for the purpose for which it was commissioned and in accordance with the terms of engagement for commission.

All works are to be in accordance with Australian Standards, The Building Code of Australia, other relevant codes and manufacturers' specifications.

Do not scale from drawings. Builder/contractors are to verify all dimensions prior to commencement of site work or off-site fabrication.

Sheet

SITE PLAN

Address

40 TOWRADGI STREET
NARRAWEENA, NSW 2099

Project No.	1818	Date	03.04.19
Drawn By	LS	Checked By	LS
Dwg No.	DA-01	Scale	1:200@A3
		Issue	3

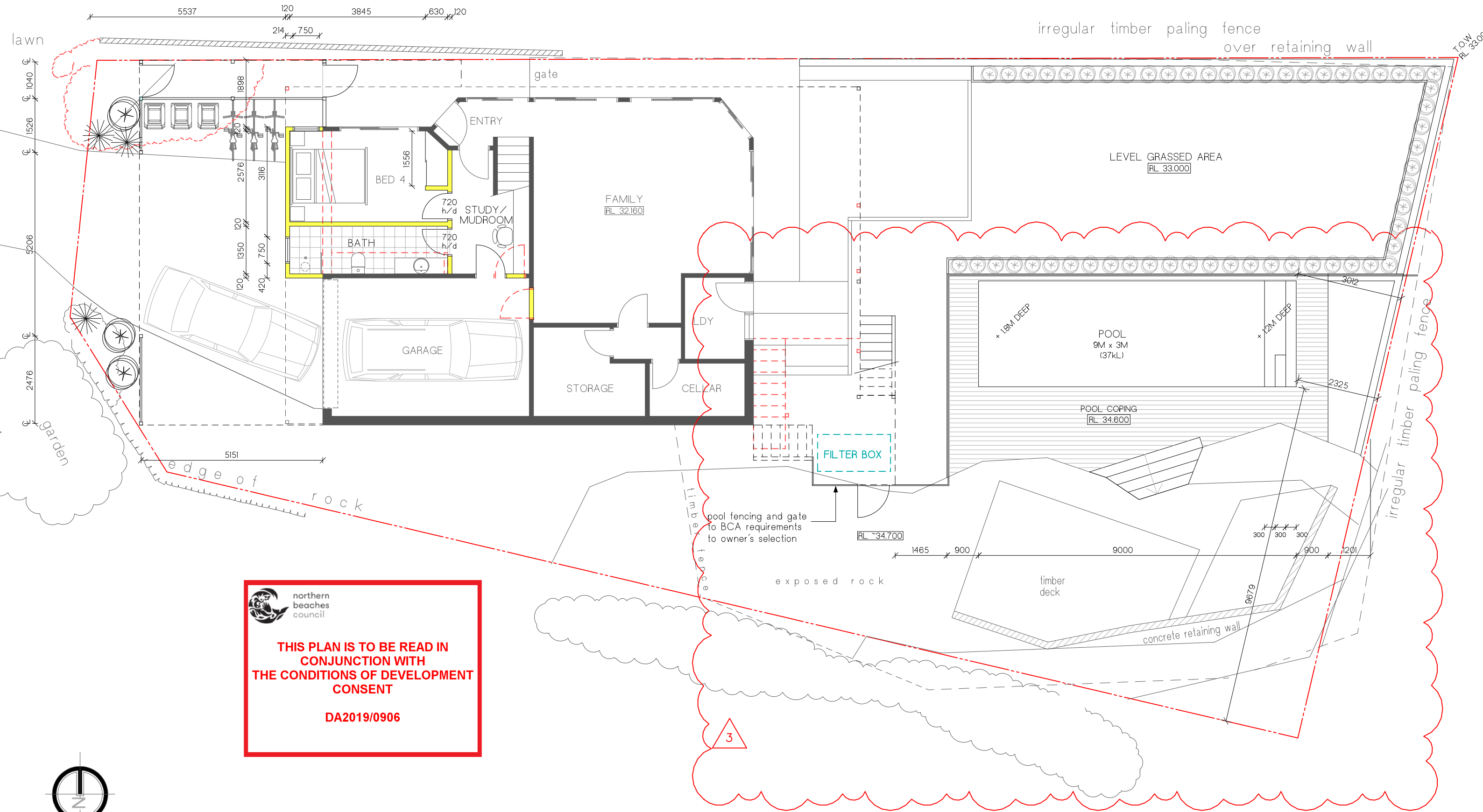

 northern
beaches
council

**THIS PLAN IS TO BE READ IN
CONJUNCTION WITH
THE CONDITIONS OF DEVELOPMENT
CONSENT**

DA2019/0906

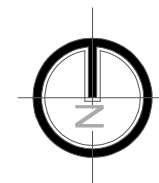

PITTWATER
DESIGN + DRAFT
CUSTOM HOMES | ALTERATIONS | ADDITIONS

Pittwater Design and Draft
ABN 97 534 961 721
PO Box 1573 Mona Vale
NSW 1660
M: +61 422 050 001
E: info@pittwaterdd.com.au
www.pittwaterdd.com.au

Revisions		
No.	Description	Date
1	Concept Stage Issue	10.05.19
2	Concept Stage Issue	14.07.19
3	Additional Pool information	28.08.19

Client	
MCDEVITT RESIDENCE	
© Copyright- This document is and shall remain the property of Pittwater Design and Draft.	
Pittwater Design and Draft Conditions of Use:	
This document may only be used for the purpose for which it was commissioned and in accordance with the terms of engagement for commission.	
All works are to be in accordance with Australian Standards, The Building Code of Australia, other relevant codes and manufacturers' specifications.	
Do not scale from drawings. Builder/contractors are to verify all dimensions prior to commencement of site work or off-site fabrication.	

Sheet	
LOWER FLOOR + SWIMMING POOL PLAN	
Address	
40 TOWRADGI STREET NARRAWEENA, NSW 2099	

Project No.		Date
1818		03.04.19
Drawn By	Checked By	Scale
LS	LS	1:100@A3
Dwg No.		Issue
A-02		3

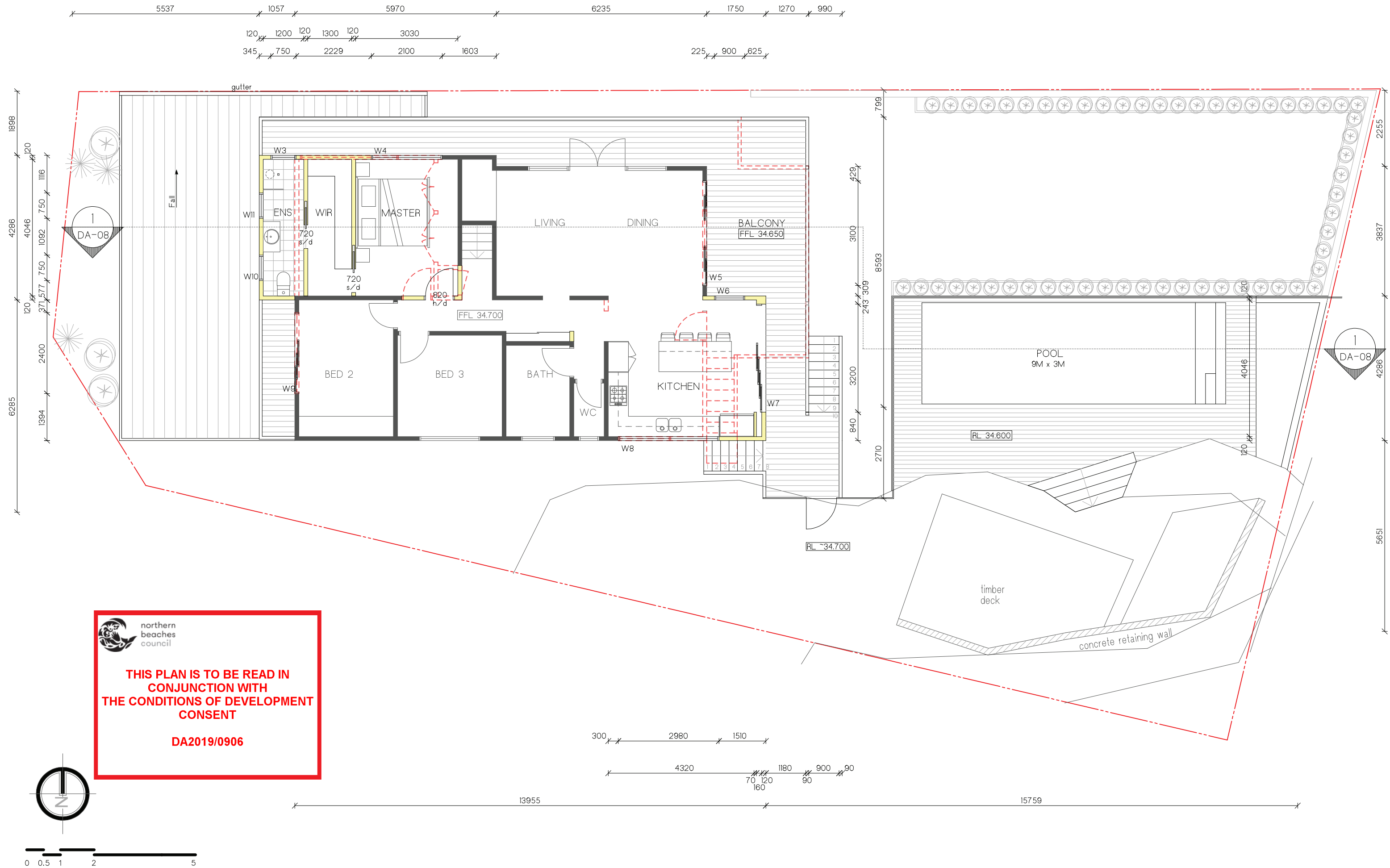

Revisions		
No.	Description	Date
1	Concept Stage Issue	10.05.19
2	Concept Stage Issue	14.07.19
3	DA Issue	16.07.19

Client	
MCDEVITT RESIDENCE	
© Copyright- This document is and shall remain the property of Pittwater Design and Draft.	
Pittwater Design and Draft Conditions of Use:	
This document may only be used for the purpose for which it was commissioned and in accordance with the terms of engagement for commission.	
All works are to be in accordance with Australian Standards, The Building Code of Australia, other relevant codes and manufacturers' specifications.	
Do not scale from drawings. Builder/contractors are to verify all dimensions prior to commencement of site work or off-site fabrication.	

Sheet	
UPPER FLOOR PLAN - OPTION 2	
Address	
40 TOWRADGI STREET NARRAWEENA, NSW 2099	

Project No.		Date
1818		03.04.19
Drawn By	Checked By	Scale
LS	LS	1:100@A3
Dwg No.		Issue
DA-03		3

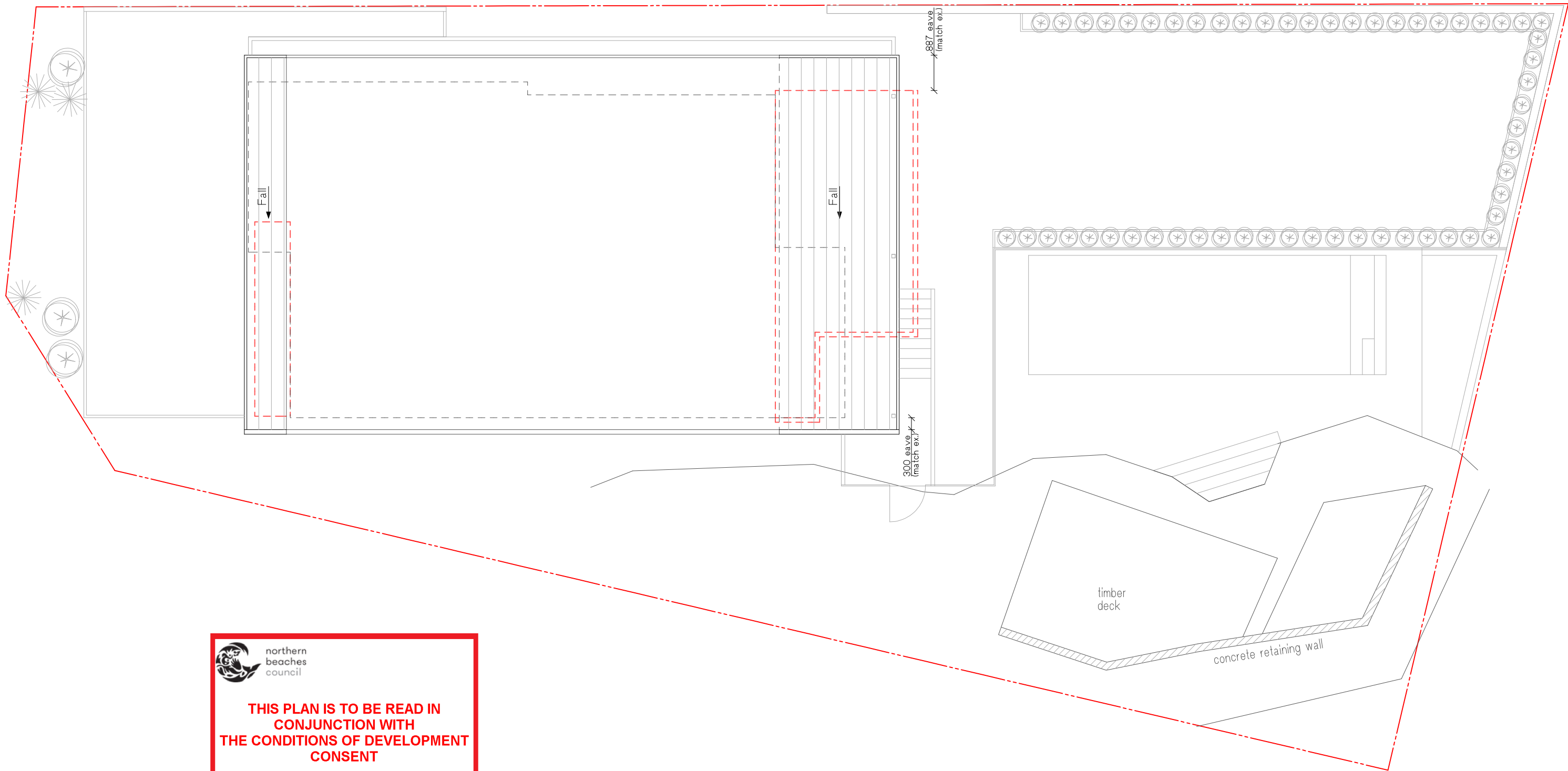

 northern
beaches
council

**THIS PLAN IS TO BE READ IN
CONJUNCTION WITH
THE CONDITIONS OF DEVELOPMENT
CONSENT**

DA2019/0906

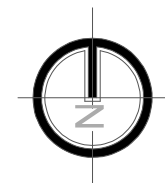

PITTWATER
DESIGN + DRAFT
CUSTOM HOMES | ALTERATIONS | ADDITIONS

Pittwater Design and Draft
ABN 97 534 961 721
PO Box 1573 Mona Vale
NSW 1660
M: +61 422 050 001
E: info@pittwaterdd.com.au
www.pittwaterdd.com.au

Revisions		
No.	Description	Date
1	Concept Stage Issue	10.05.19
2	Concept Stage Issue	14.07.19
3	DA Issue	16.07.19

Client
MCDEVITT RESIDENCE
© Copyright- This document is and shall remain the property of Pittwater Design and Draft.
Pittwater Design and Draft Conditions of Use:
This document may only be used for the purpose for which it was commissioned and in accordance with the terms of engagement for commission.
All works are to be in accordance with Australian Standards, The Building Code of Australia, other relevant codes and manufacturers' specifications.
Do not scale from drawings. Builder/contractors are to verify all dimensions prior to commencement of site work or off-site fabrication.

Sheet
ROOF PLAN
Address
40 TOWRADGI STREET NARRAWEENA, NSW 2099

Project No.	1818	Date	03.04.19
Drawn By	LS	Checked By	LS
Dwg No.	DA-04	Scale	1:100@A3
		Issue	3



THIS PLAN IS TO BE READ IN
CONJUNCTION WITH
THE CONDITIONS OF DEVELOPMENT
CONSENT

DA2019/0906

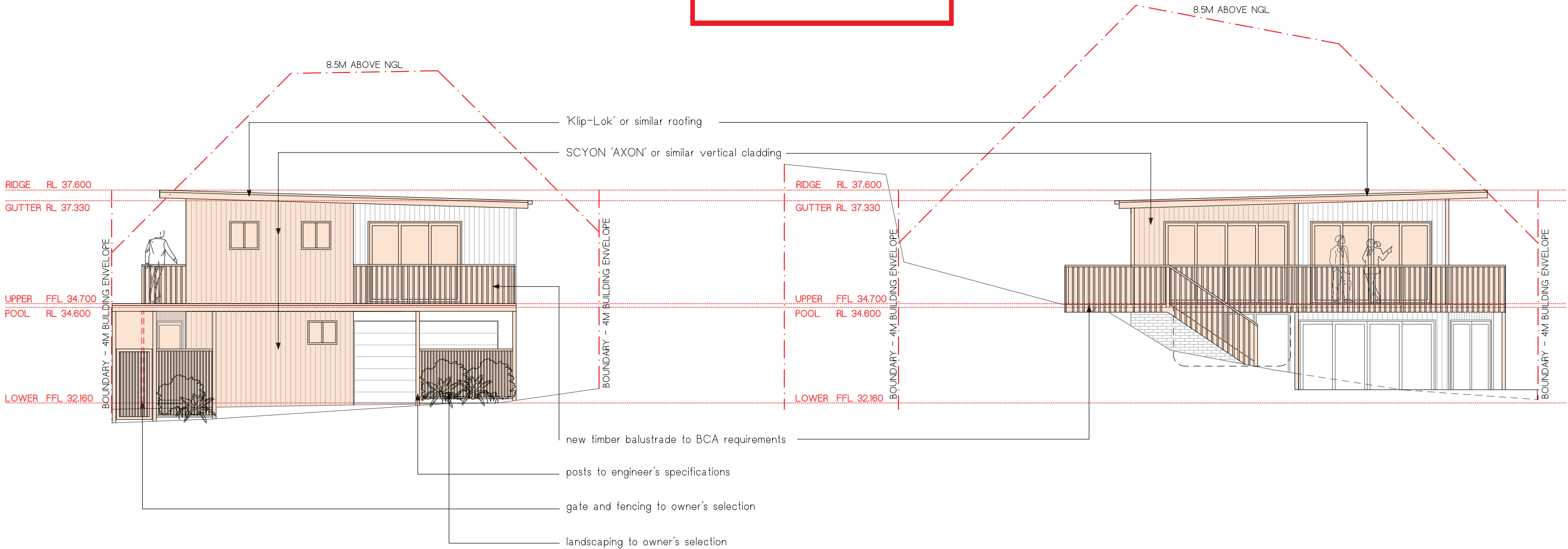

WEST ELEVATION
Scale 1:100

EAST ELEVATION
Scale 1:100



PITTWATER
DESIGN + DRAFT
CUSTOM HOMES | ALTERATIONS | ADDITIONS

Pittwater Design and Draft
ABN 97 534 961 721
PO Box 1573 Mona Vale
NSW 1660
M: +61 422 050 001
E: info@pittwaterdd.com.au
www.pittwaterdd.com.au

Revisions		
No.	Description	Date
1	Concept Stage Issue	10.05.19
2	Concept Stage Issue	14.07.19
3	DA Issue	16.07.19

Client
MCDEVITT RESIDENCE
© Copyright- This document is and shall remain the property of Pittwater Design and Draft.
Pittwater Design and Draft Conditions of Use:
This document may only be used for the purpose for which it was commissioned and in accordance with the terms of engagement for commission.
All works are to be in accordance with Australian Standards, The Building Code of Australia, other relevant codes and manufacturers' specifications.
Do not scale from drawings. Builder/contractors are to verify all dimensions prior to commencement of site work or off-site fabrication.

Sheet
EAST + WEST ELEVATIONS
Address
40 TOWRADGI STREET NARRAWEENA, NSW 2099

Project No.	1818	Date	03.04.19
Drawn By	LS	Checked By	LS
Dwg No.	DA-05	Scale	1:100@A3
		Issue	3

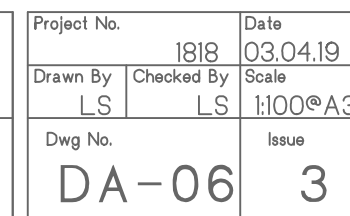

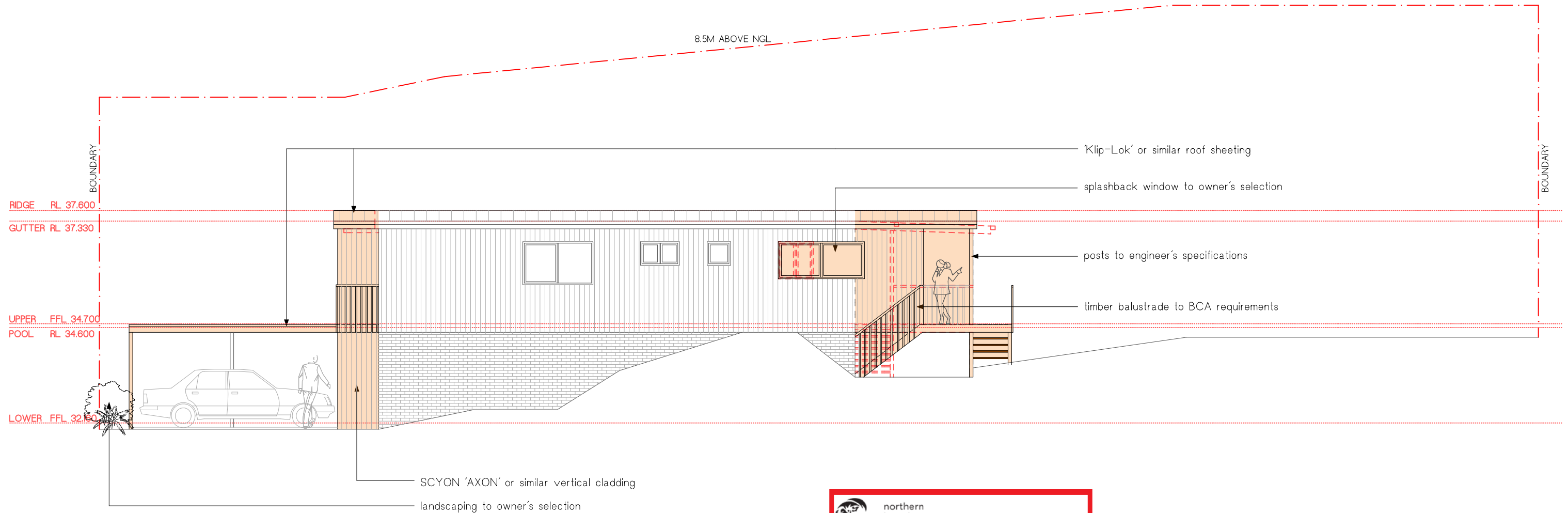

 SOUTH ELEVATION
Scale 1:100

 northern
beaches
council

**THIS PLAN IS TO BE READ IN
CONJUNCTION WITH
THE CONDITIONS OF DEVELOPMENT
CONSENT**

DA2019/0906

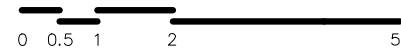

Revisions		
No.	Description	Date
1	Concept Stage Issue	10.05.19
2	Concept Stage Issue	14.07.19
3	DA Issue	16.07.19

Client
MCDEVITT RESIDENCE
© Copyright- This document is and shall remain the property of Pittwater Design and Draft.
Pittwater Design and Draft Conditions of Use:
This document may only be used for the purpose for which it was commissioned and in accordance with the terms of engagement for commission.
All works are to be in accordance with Australian Standards, The Building Code of Australia, other relevant codes and manufacturers' specifications.
Do not scale from drawings. Builder/contractors are to verify all dimensions prior to commencement of site work or off-site fabrication.

Sheet
SOUTH ELEVATION
Address
40 TOWRADGI STREET NARRAWEENA, NSW 2099

Project No.	1818	Date	03.04.19
Drawn By	LS	Checked By	LS
Dwg No.	DA-07	Scale	1:100@A3
		Issue	3

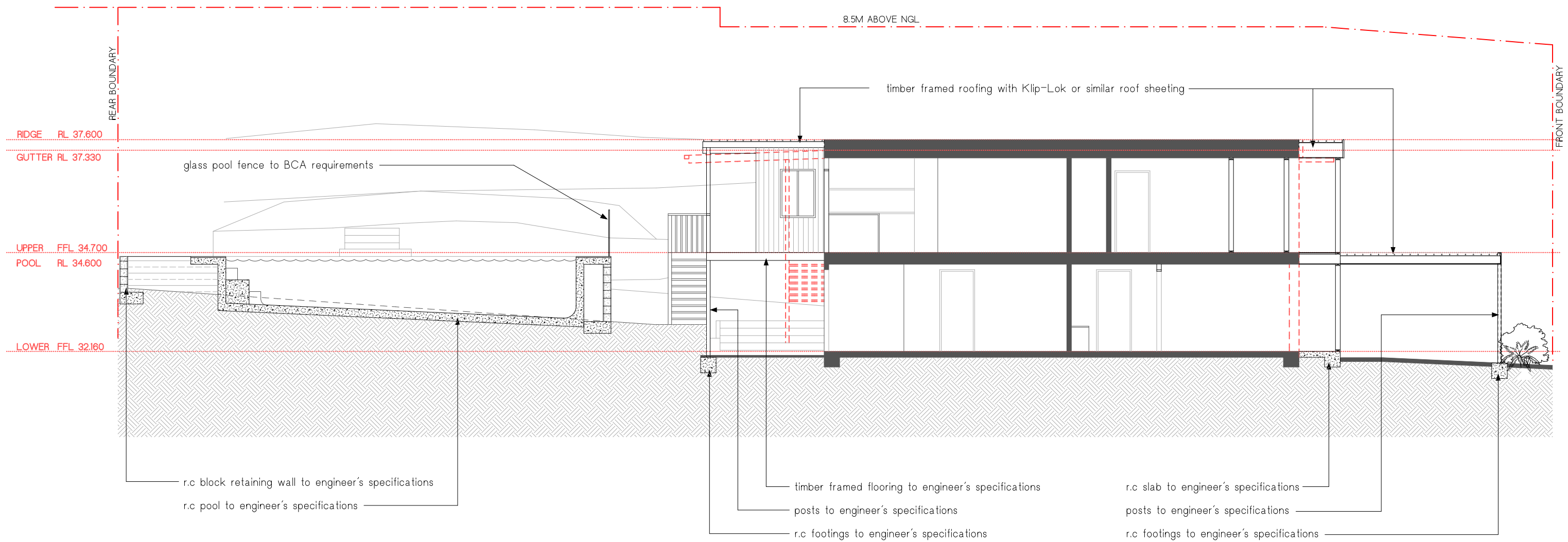

SECTION 1

Scale 1:100



northern
beaches
council

THIS PLAN IS TO BE READ IN
CONJUNCTION WITH
THE CONDITIONS OF DEVELOPMENT
CONSENT

DA2019/0906



PITTWATER
DESIGN + DRAFT

CUSTOM HOMES | ALTERATIONS | ADDITIONS

Pittwater Design and Draft
ABN 97 534 961 721
PO Box 1573 Mona Vale
NSW 1660
M: +61 422 050 001
E: info@pittwaterdd.com.au
www.pittwaterdd.com.au

Revisions		
No.	Description	Date
1	Concept Stage Issue	10.05.19
2	Concept Stage Issue	14.07.19
3	DA Issue	16.07.19

Client
MCDEVITT RESIDENCE
© Copyright- This document is and shall remain the property of Pittwater Design and Draft.
Pittwater Design and Draft Conditions of Use:
This document may only be used for the purpose for which it was commissioned and in accordance with the terms of engagement for commission.
All works are to be in accordance with Australian Standards, The Building Code of Australia, other relevant codes and manufacturers' specifications.
Do not scale from drawings. Builder/contractors are to verify all dimensions prior to commencement of site work or off-site fabrication.

Sheet
SECTION
Address
40 TOWRADGI STREET NARRAWEENA, NSW 2099

Project No.	1818	Date	03.04.19
Drawn By	LS	Checked By	LS
Dwg No.	DA-08	Scale	1:100@A3
		Issue	3

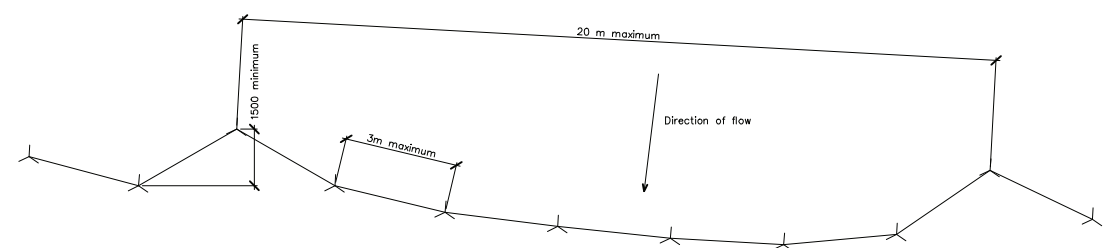
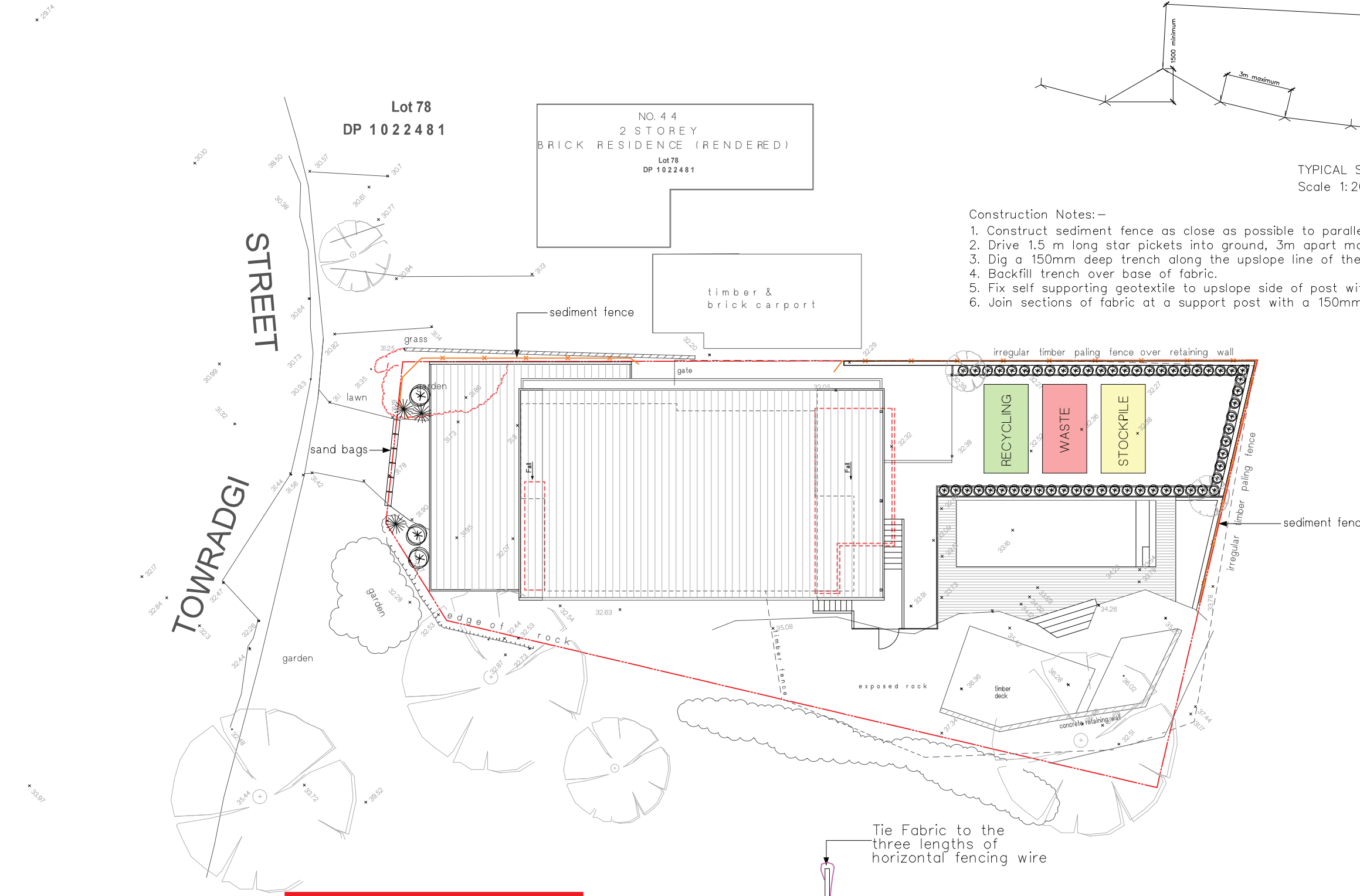

TYPICAL SEDIMENT FENCE PLAN
Scale 1:200

- Construction Notes:-
1. Construct sediment fence as close as possible to parallel to the contours of the site.
 2. Drive 1.5 m long star pickets into ground, 3m apart maximum.
 3. Dig a 150mm deep trench along the upslope line of the fence for the bottom of the fabric to be entrenched.
 4. Backfill trench over base of fabric.
 5. Fix self supporting geotextile to upslope side of post with wire ties or as recommended by geotextile manufacturer.
 6. Join sections of fabric at a support post with a 150mm overlap.

Erosion & Sediment Control Plan (ESCP)
This drawing is in accordance with the requirements of the NSW Department of Land and Water Conservation's "Urban Erosion and Sediment Control" manual. Any vehicle leaving the site must be washed down on the "Stabilised Site Entry" to remove any clay that may have become attached to the vehicle. The road around the entry/exit site is to be swept at regular intervals to prevent sediment build up at the entry/exit point of the site.

1. Site works will not start until the erosion and sediment control works outlined in clauses 2 to 5, below, are installed and functional.
2. Entry and exit to the site will be confirmed to one stabilised location. Fencing will be used to restrict all vehicular movements to stabilised entrance. Stabilisation achieved by either:
 - * Constructing a concrete driveway to the street.
 - * Constructing a stabilised site access, according to the Stabilised Site Access Detail drawing.
3. Sediment control (see Typical Sediment Fence Plan and Sediment Fence Section Detail) and barrier fences will be installed as shown on the ESCP with low flow channel bank (see Stabilised Site Entry).
4. Mesh and gravel sausage protection will be provided to protect gutter inlets near the allotment.
5. Topsoil will be stripped and stockpiled for later use in landscaping the site.
6. All stockpiles will be placed in the location shown on the ESCP and at least 2 metres clear of all areas of concentrated water flow and the driveway protected by site works.
7. Lands to the rear and sides of the allotment and on the footpath will not be disturbed during works except where essential, e.g. drainage works across the footpath. Where work are necessary, they will be undertaken in such a way to leave the lands in a condition of high erosion hazards for as short a period as practicable. They will be rehabilitated as soon as possible. Stockpiles will not be placed on these lands and they will not be used as vehicle parking areas.
8. Approved bins for concrete and mortar slurries, paints, acid washings and litter will be provided and arrangements made for collection and disposal.
9. Guttering will be connected to the stormwater system as soon as practicable.
10. Topsoil will be respread and all disturbed areas will be rehabilitated within 20 working days of the completion of works.
11. All erosion and sediment controls will be checked at least weekly and after rain to ensure they are maintained in a fully functional condition.

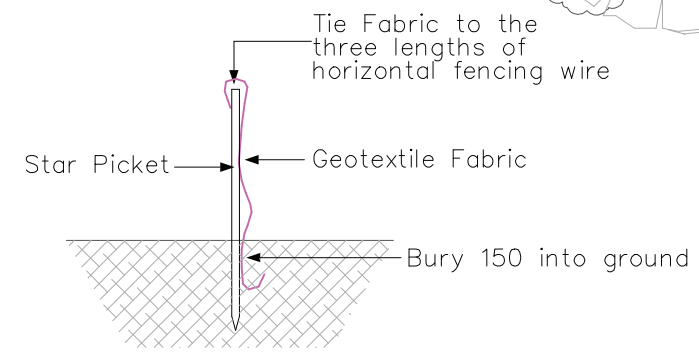

SEDIMENTATION CONTROL FENCE
Scale 1:10



**northern
beaches
council**

**THIS PLAN IS TO BE READ IN
CONJUNCTION WITH
THE CONDITIONS OF DEVELOPMENT
CONSENT**

DA2019/0906

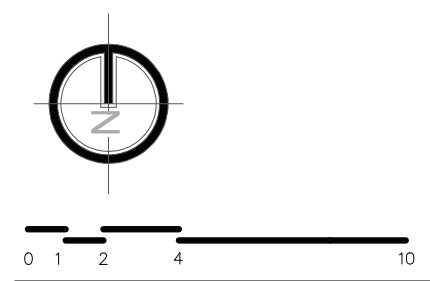

Revisions		
No.	Description	Date
1	Concept Stage Issue	10.05.19
2	Concept Stage Issue	14.07.19
3	DA Issue	16.07.19

Client
MCDEVITT RESIDENCE
© Copyright- This document is and shall remain the property of Pittwater Design and Draft.
Pittwater Design and Draft Conditions of Use:
This document may only be used for the purpose for which it was commissioned and in accordance with the terms of engagement for commission.
All works are to be in accordance with Australian Standards, The Building Code of Australia, other relevant codes and manufacturers' specifications.
Do not scale from drawings. Builder/contractors are to verify all dimensions prior to commencement of site work or off-site fabrication.

Sheet
SEDIMENT + EROSION PLAN
Address
40 TOWRADGI STREET NARRAWEENA, NSW 2099

Project No.	1818	Date	03.04.19
Drawn By	LS	Checked By	LS
Dwg No.	DA-10	Scale	1:200@A3
		Issue	3

221A



THIS PLAN IS TO BE READ IN
CONJUNCTION WITH
THE CONDITIONS OF DEVELOPMENT
CONSENT

DA2019/0906

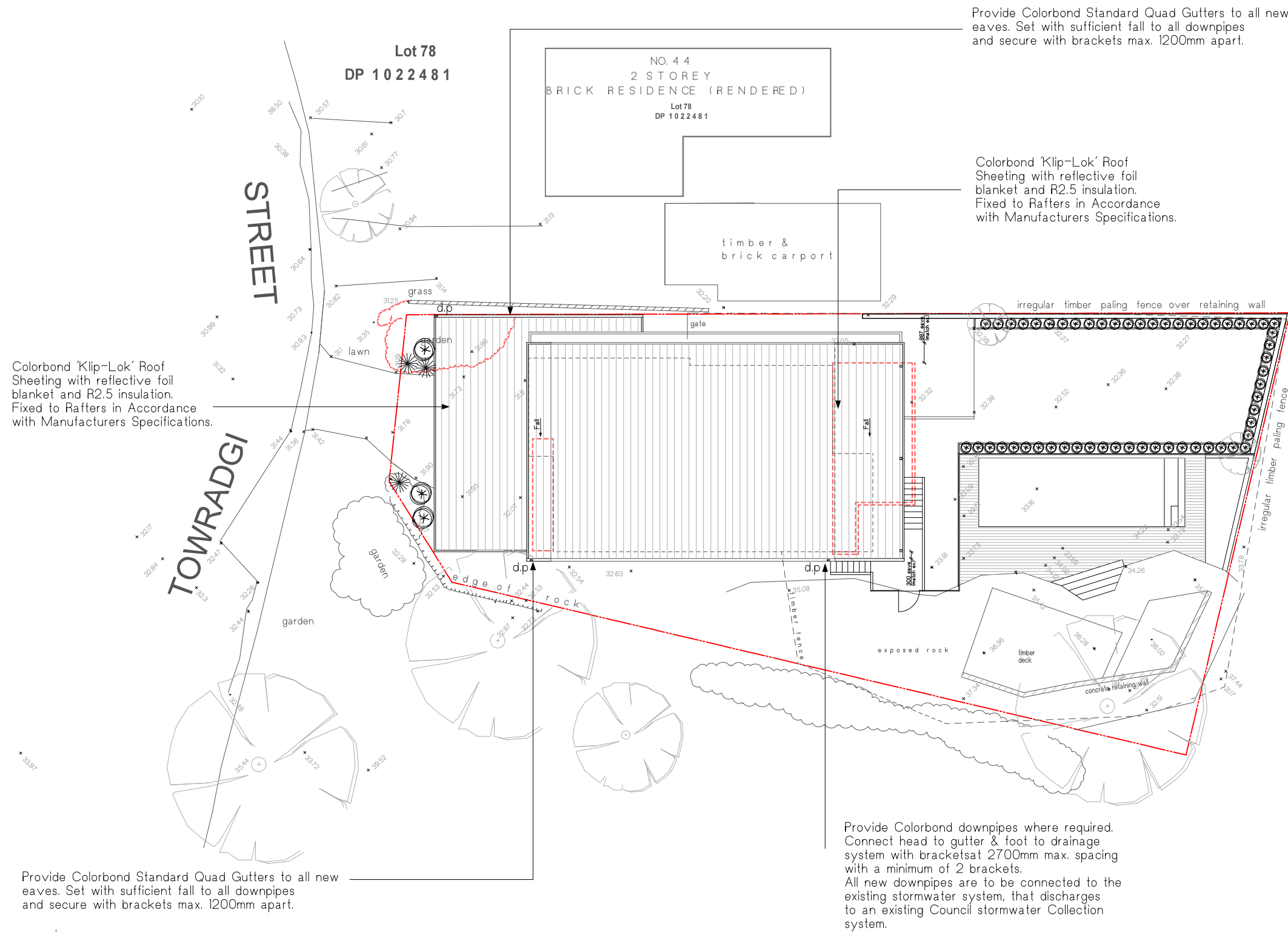

All pipes unless otherwise specified on the plan to be 100 dia. UPVC pipe.
Inspection openings will be required at even spacings not more than 30 metres apart and at any change of direction greater than 45 degrees.
HP - High Points in the guttering
DP - Downpipes
Drainage Pipe Notes.
Slope of pipes to be a minimum of 1:100 i.e. 1%
All levels and dimensions to be checked and confirmed on site.
All design work and works to be in accordance with AS/NZS 3500.5 (2000) and AS/NZS 3500.3.2 (1998)
The Eaves Gutter minimum of 125mm D Gutter with a cross sectional area of 6300 sq. mm (as taken from Lysaght Pty Ltd), or similar. Downpipes attached to the eaves gutter to have a minimum diameter of 90mm or similar.
Downpipes can be connected to existing stormwater pipes. However, existing pipelines need to be checked and repaired in accordance to AS3500.
Dimensions and slope of existing need to be checked in accordance with AS3500 to ensure adequacy.
Tank dimensions shown in drawing is not to scale. Tanks sizes should be determined with consideration on height limits.

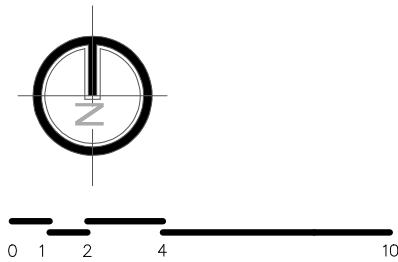



PITTWATER

DESIGN + DRAFT

CUSTOM HOMES | ALTERATIONS | ADDITIONS

Pittwater Design and Draft

ABN 97 534 961 721

P.O. Box 1573 Mona Vale

NSW 1660

M. +61 422 050 001

E. info@pittwaterdd.com.au

www.pittwaterdd.com.au

Revisions			Client		Sheet		Project No.		Date	
No.	Description	Date	MCDEVITT RESIDENCE		STORMWATER CONCEPT PLAN		1818		03.04.19	
1	Concept Stage Issue	10.05.19	© Copyright- This document is and shall remain the property of Pittwater Design and Draft. Pittwater Design and Draft Conditions of Use: This document may only be used for the purpose for which it was commissioned and in accordance with the terms of engagement for commission. All works are to be in accordance with Australian Standards, The Building Code of Australia, other relevant codes and manufacturers' specifications. Do not scale from drawings. Builder/contractors are to verify all dimensions prior to commencement of site work or off-site fabrication.		Address 40 TOWRADGI STREET NARRAWEENA, NSW 2099		Drawn By	Checked By	Scale 1:200@A3	
2	Concept Stage Issue	14.07.19					LS	LS		
3	DA Issue	16.07.19					Dwg No.	Issue	DA-11 3	