



Drawing List		
No.:	SHEET NAME	Current Revision
DA001	Site Analysis Plan	A
DA002	Demolition Plan	A
DA003	Site Plan/ Roof Plan	E
DA004	Beaconsfield St Ground Level Plan	G
DA005	Beaconsfield Level 1 Plan & Queens Parade Basement Level Plan	H
DA006	Beaconsfield Level 2 Plan & Queens Parade Ground Level Plan	F
DA007	Beaconsfield Roof Plan & Queens Parade Level 1 Plan	E
DA020	Elevations - Sheet 1	D
DA021	Elevations - Sheet 2	C
DA030	Sections	E
DA043	Adaptable Unit Plan - Type Q1	C
DA044	Adaptable Unit Plan - Type B1	C
DA045	Adaptable Unit Plan - Type B2	C
DA050	Shadow Diagram Proposed - Winter	A
DA051	Shadow Diagram Existing - Winter	A
DA052	Solar Access Analysis	A
DA055	Height Limit Diagram	A
DA075	Landscape Area Plan	A
DA090	Perspectives - Sheet 1	A
DA091	Perspectives - Sheet 2	A

Qubec

60 Beaconsfield Street, Newport

Development Application  
Nov 2019





LOCALITY PLAN

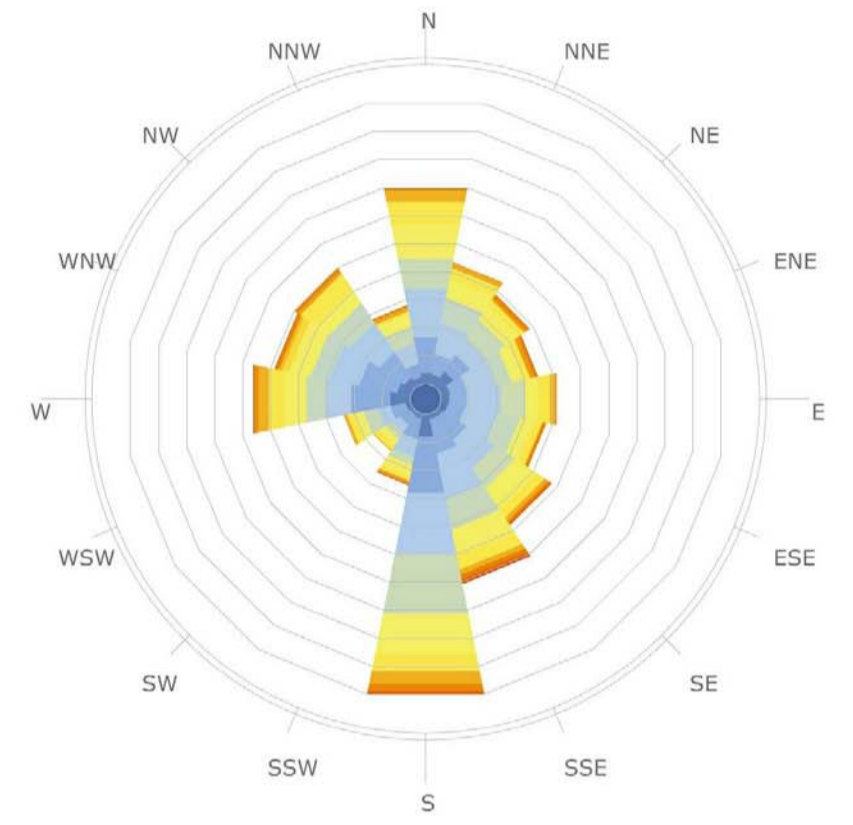

WIND-ROSE - SYDNEY  
ALL YEAR (21 JAN 9:00 - 21 DEC 16:00)

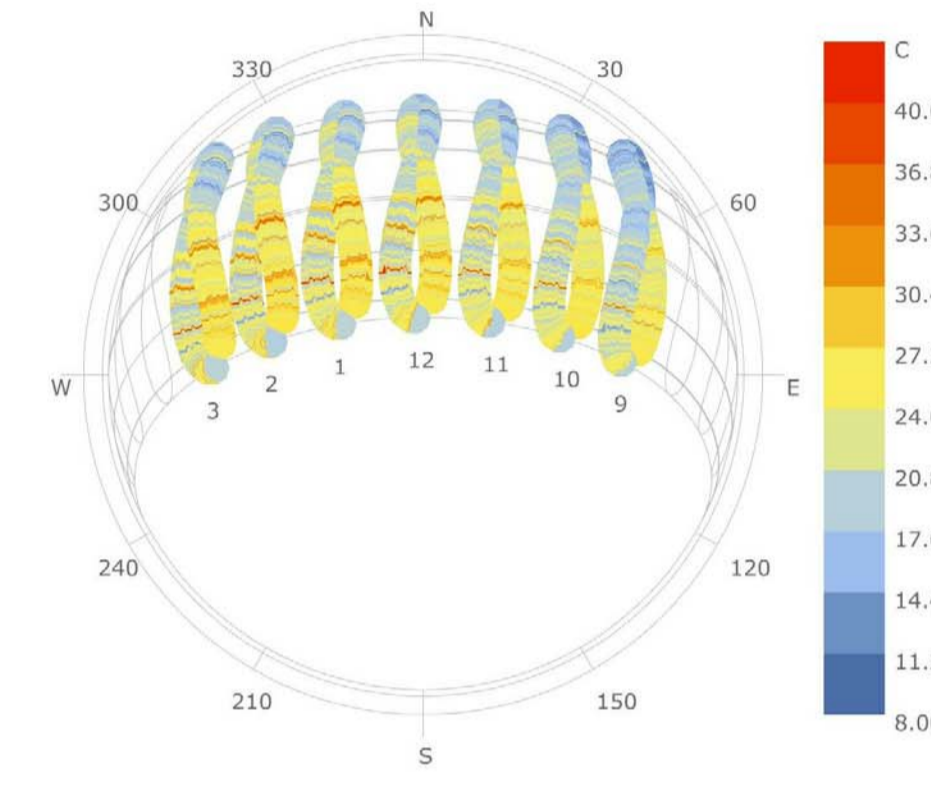

SUN-PATH DIAGRAM - SYDNEY  
ALL YEAR (21 JAN 9:00 - 21 DEC 16:00)

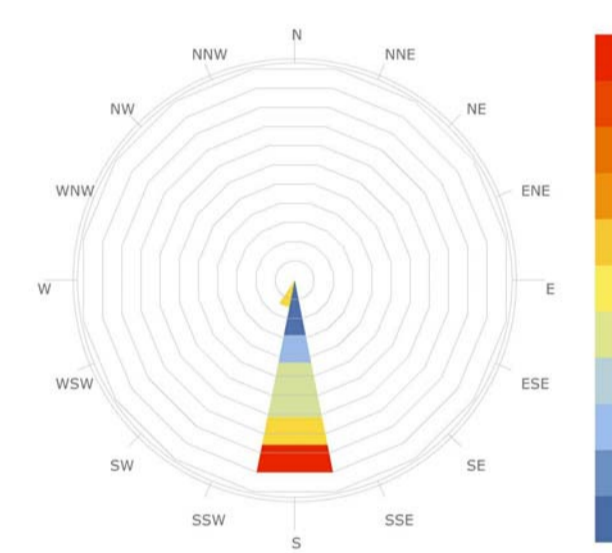

WIND-ROSE - SYDNEY  
SUMMER (21 DEC 9:00 - 21 DEC 16:00)

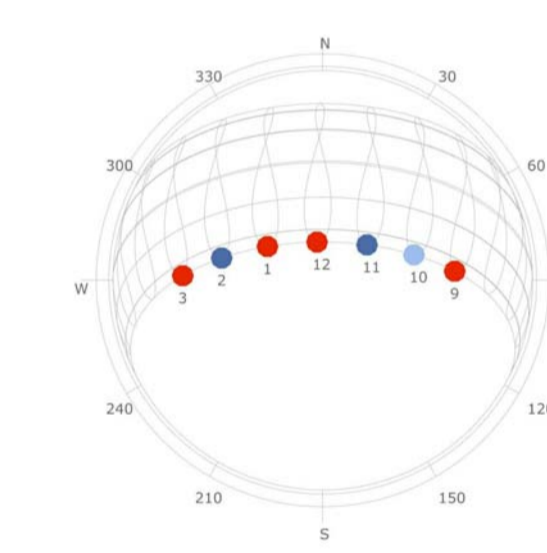

SUN-PATH DIAGRAM - SYDNEY  
SUMMER (21 DEC 9:00 - 21 DEC 16:00)

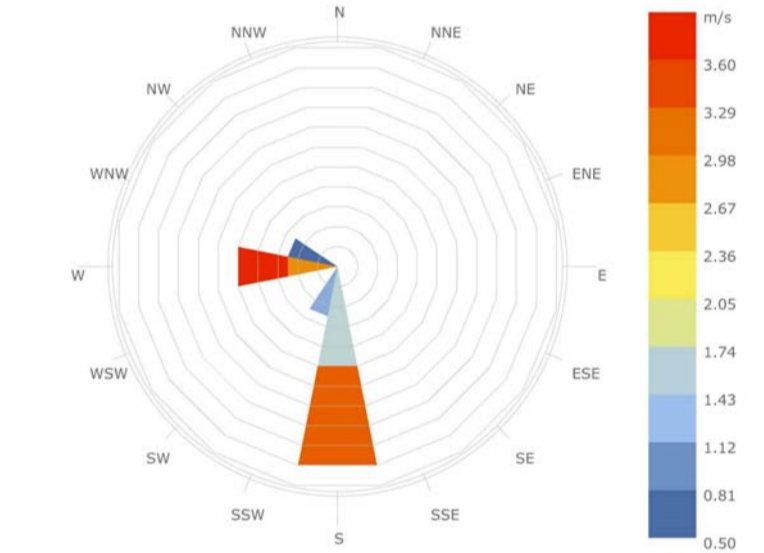

WIND-ROSE - SYDNEY  
WINTER (21 JUN 9:00 - 21 JUN 16:00)

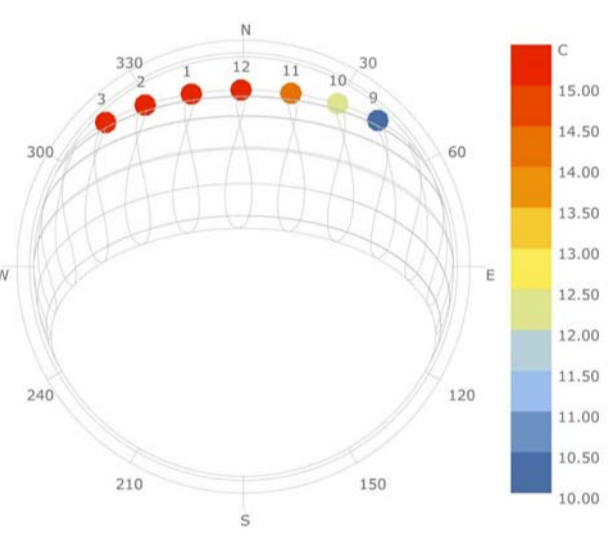

SUN-PATH DIAGRAM - SYDNEY  
WINTER (21 JUN 9:00 - 21 JUN 16:00)

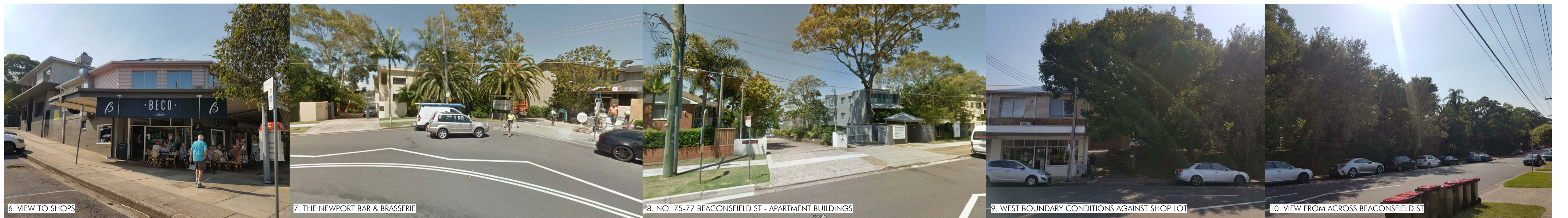

6. VIEW TO SHOPS

7. THE NEWPORT BAR & BRASSERIE

8. NO. 75-77 BEACONSFIELD ST - APARTMENT BUILDINGS

9. WEST BOUNDARY CONDITIONS AGAINST SHOP LOT

10. VIEW FROM ACROSS BEACONSFIELD ST

Client: 13/11/2019 11:33:59 AM C:\Users\michael\Documents\10708\_3U\_ARCHITECTURAL\_michael.m



Issue	Description	Date
A	ISSUE FOR DEVELOPMENT APPLICATION	06.11.19

Builder and/or subcontractors shall verify all project dimensions before commencing on-site work or off-site fabrication. Figure dimensions shall take precedence over scaled dimensions. This drawing is copyright and cannot be reproduced in whole or in part in any medium without the written permission of Nettleton Tribe Partnership Pty Ltd.

**Project Name**  
Qubec  
**Project Address**  
60 Beaconsfield Street, Newport

Key Plan

Drawing Title:  
**Site Analysis Plan**  
Author: DC  
Checker: SKL  
Sheet Size: A1  
Scale: NTS  
Drawing Number:  
**10708\_DA001**  
Issue:  
**A**

**nettletontribe**  
nettleton tribe partnership pty ltd ABN 58 161 683 122  
117 Willoughby Road, Crows Nest, NSW 2065  
t +61 2 9431 6431  
e: sydney@nettletontribe.com.au w: nettletontribe.com.au



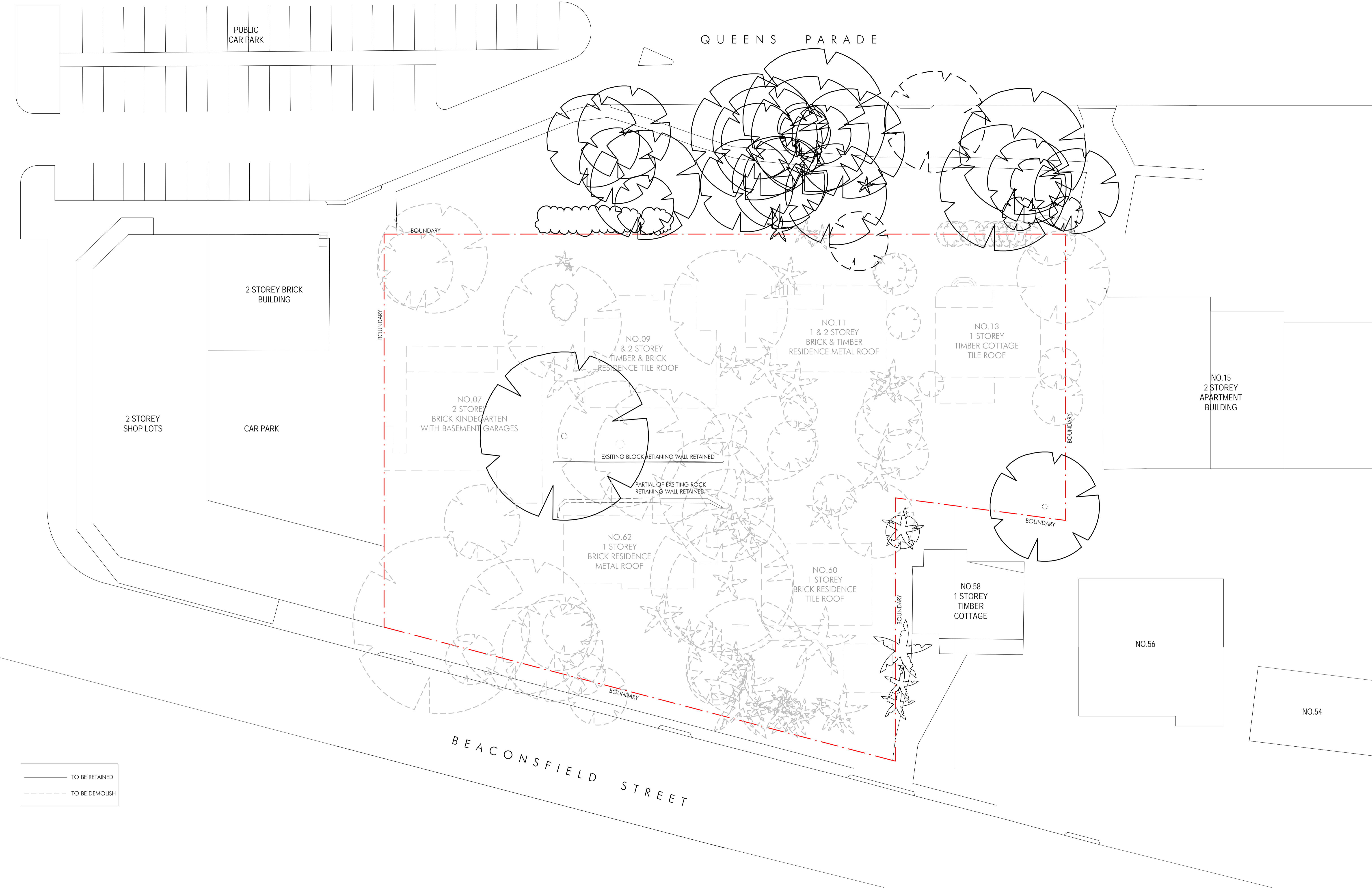

—— TO BE RETAINED  
 - - - - TO BE DEMOLISH

13/11/2019 1:32:29 PM C:\Users\jason\Documents\10708\_30\_ARCHITECTURAL\dwg\plan.dwg

Issue	Description	Date
A	ISSUE FOR DEVELOPMENT APPLICATION	06.11.19

Builder and/or subcontractors shall verify all project dimensions before commencing on-site work or off-site fabrication. Figured dimensions shall take precedence over scaled dimensions. This drawing is copyright and cannot be reproduced in whole or in part in any medium without the written permission of Nettleton Tribe Partnership Pty Ltd.

**Project Name**  
**Qubec**  
 Project Address  
**60 Beaconsfield Street, Newport**



Drawing Title:  
**Demolition Plan**

Author: DC  
 Checker: SKL  
 Sheet Size: A1  
 Scale: 1:200

Drawing Number:  
**10708\_DA002**

Issue:  
**A**

**nettletontribe**

nettleton tribe partnership pty ltd ABN 58 161 683 122  
 117 Willoughby Road, Crows Nest, NSW 2065  
 t +61 2 9431 6431  
 e: sydney@nettletontribe.com.au w: nettletontribe.com.au





**DEVELOPMENT DATA**

SITE AREA	: 3928m <sup>2</sup>
LANDSCAPE AREA	: 1993m <sup>2</sup> (51%)
TOTAL NUMBER OF TOWNHOUSE	: 18
ADAPTABLE UNIT (A)	: 9
36 CAR SPACE @ 2 PER DWELLING	
7 VISITOR CAR SPACES (INCL. 2 ACCESSIBLE)	

Client: 13/11/2019 1:40:25 PM, C:\Users\skl\Documents\10708\_3U\_ARCH\TECHNICAL\landscapes.dwg



Issue	Description	Date
E	ISSUE FOR DEVELOPMENT APPLICATION	06.11.19
D	FOR INFORMATION	25.10.19
C	FOR INFORMATION	23.10.19
B	FOR INFORMATION	17.10.19
A	DRAFT DA ISSUE	19.08.19

Builder and/or subcontractors shall verify all project dimensions before commencing on-site work or off-site fabrication. Figure dimensions shall take precedence over scaled dimensions. This drawing is copyright and cannot be reproduced in whole or in part in any medium without the written permission of Nettleton Tribe Partnership Pty Ltd.

**Project Name**  
**Qubec**  
**Project Address**  
**60 Beaconsfield Street, Newport**



Drawing Title:  
**Site Plan/ Roof Plan**

Author: SKL	Checker: SKL	Sheet Size: A1	Scale: 1:200
Drawing Number: <b>10708_DA003</b>			Issue: <b>E</b>

**nettletontribe**

nettleton tribe partnership Pty Ltd ABN 58 161 683 122  
 117 Willoughby Road, Crows Nest, NSW 2065  
 t +61 2 9431 6431  
 e: sydney@nettletontribe.com.au w: nettletontribe.com.au



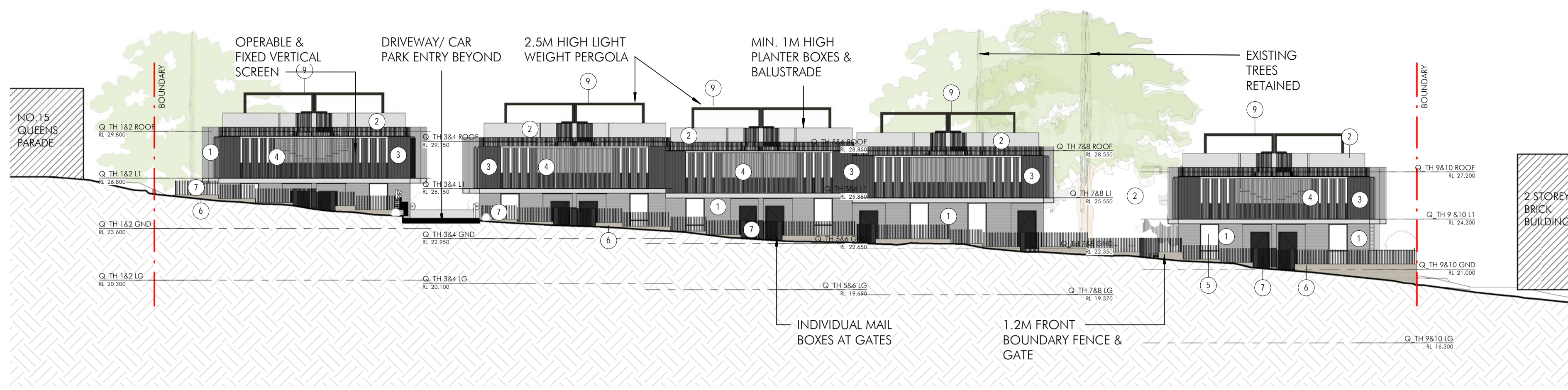

1 North Elevation (Queens Parade)  
1 : 200

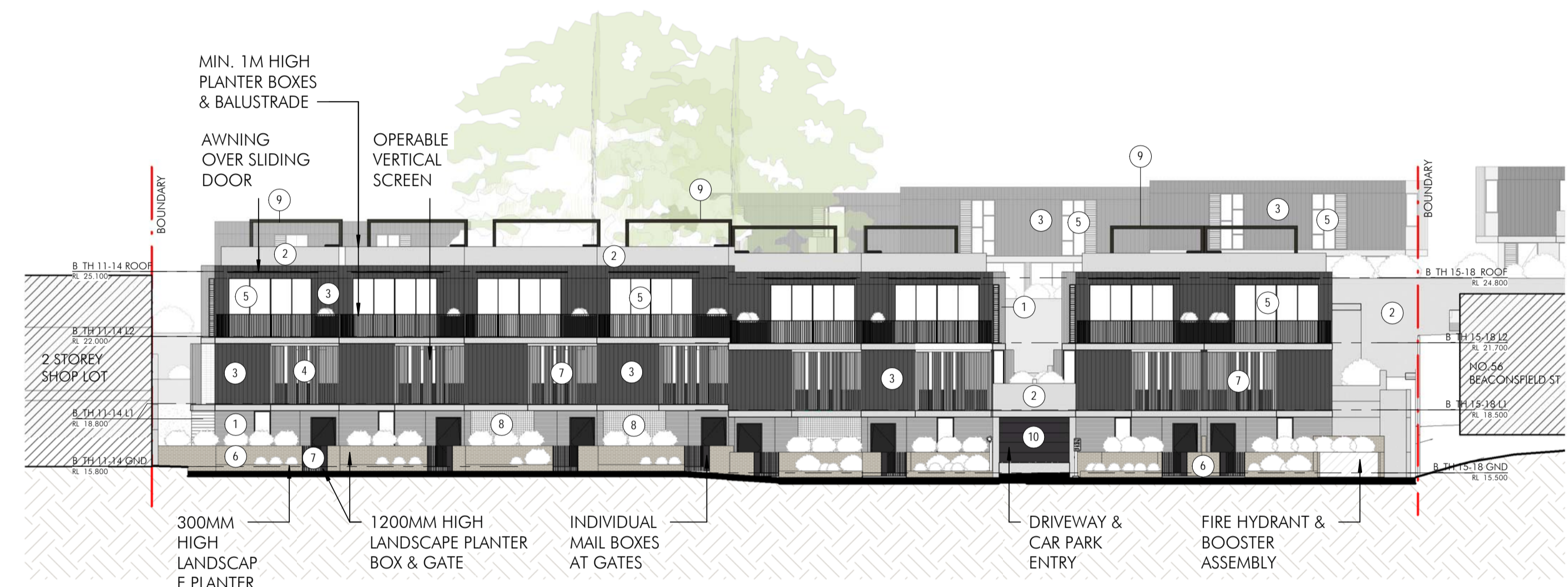

2 South Elevation - (Beaconsfield St)  
1 : 200

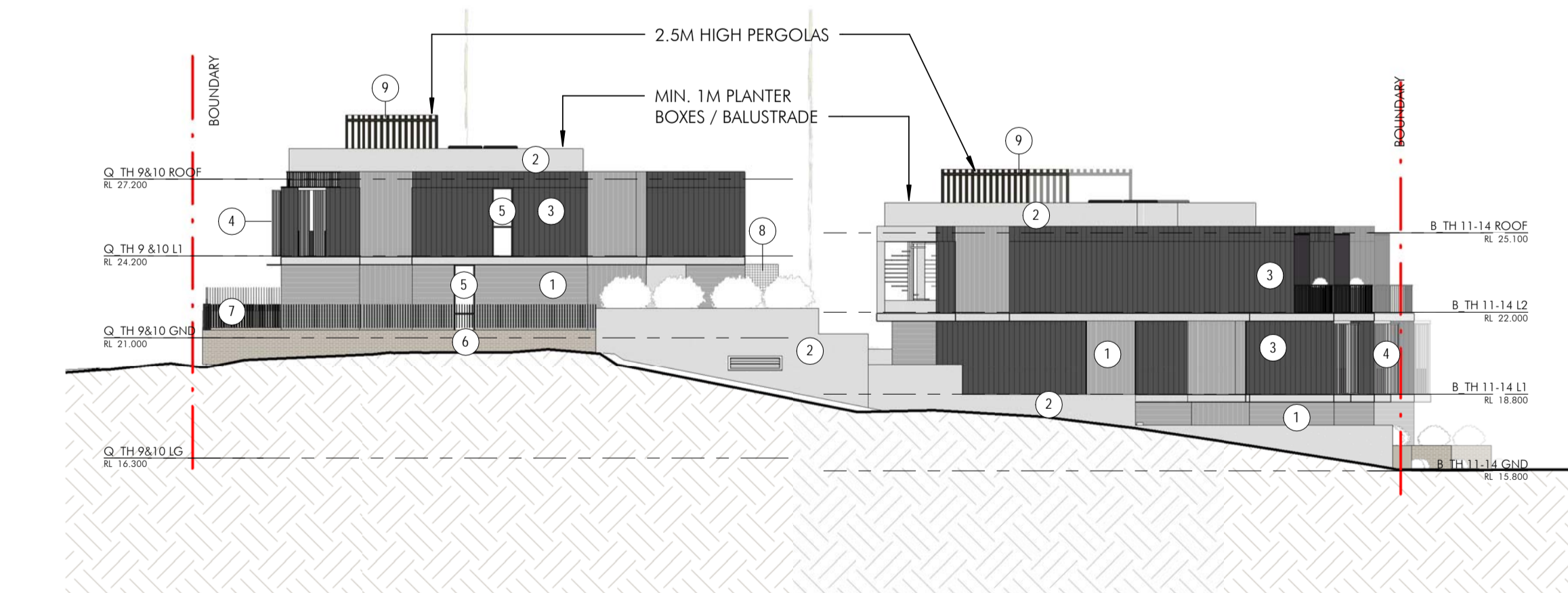

3 West Elevation  
1 : 200

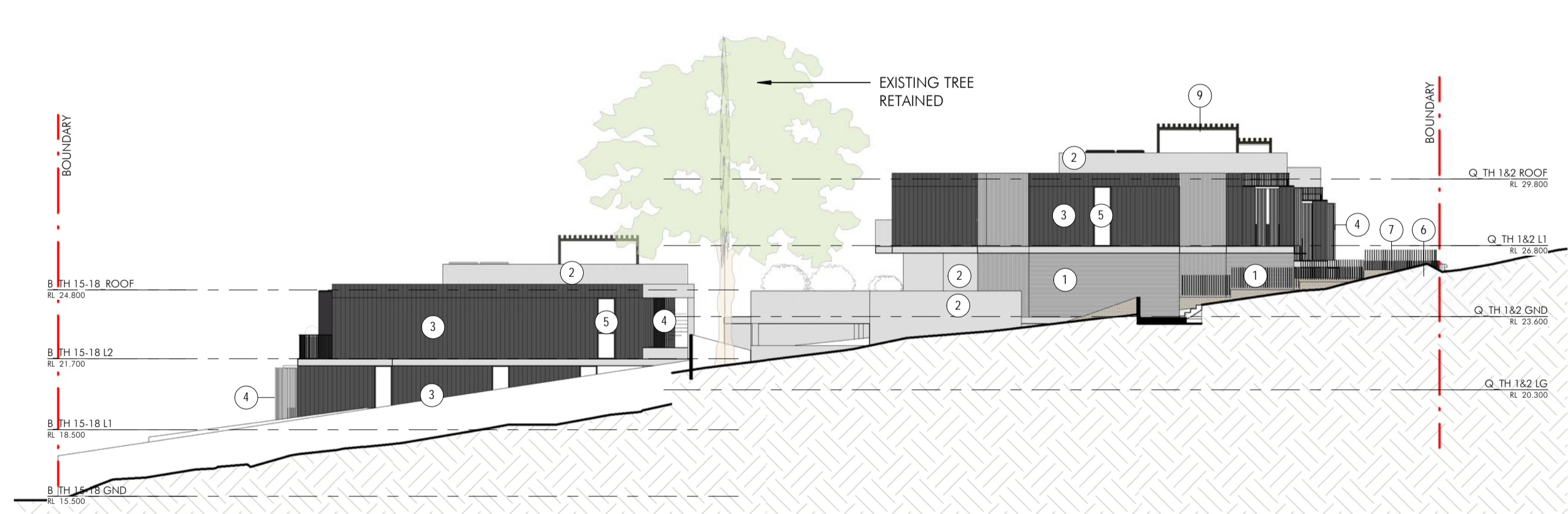

4 East Elevation  
1 : 200

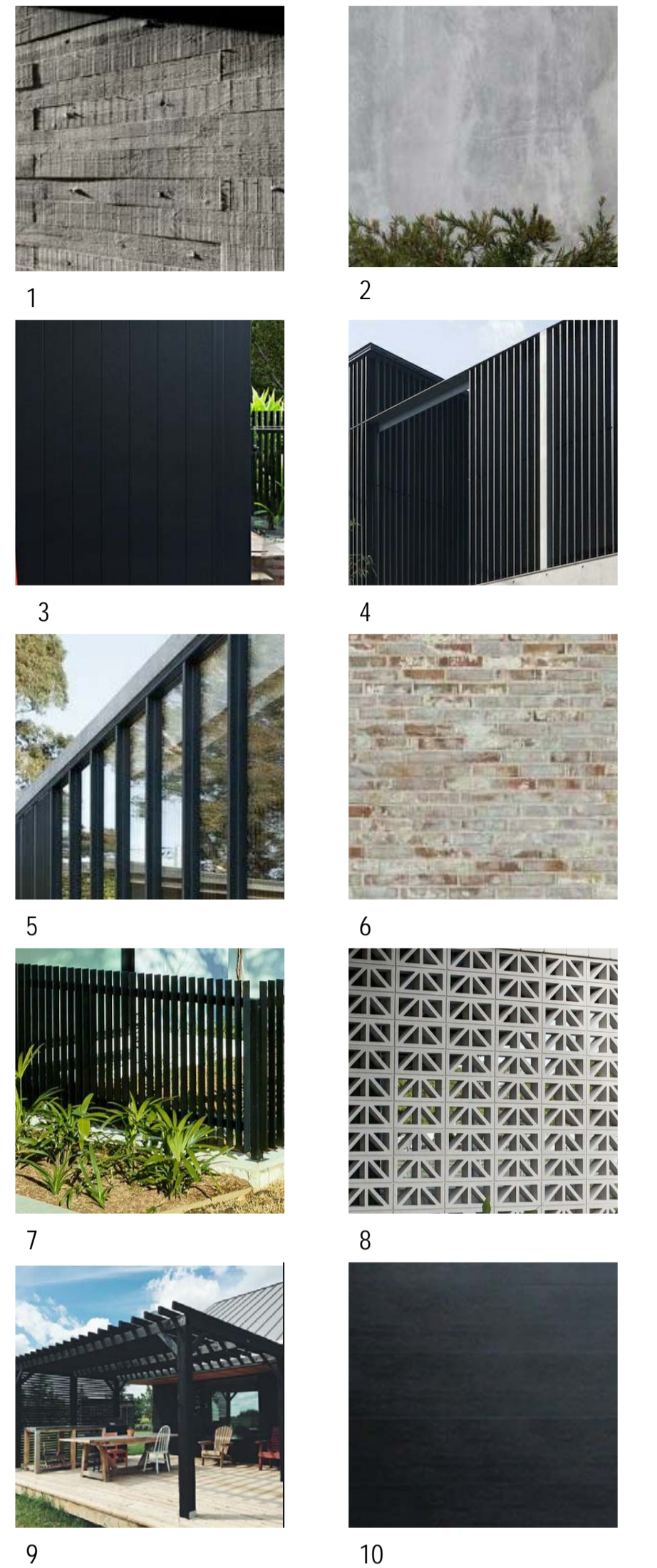

- 1. BOARD FORMED CONCRETE
- 2. SMOOTH OFF FORM CONCRETE
- 3. DARK VERTICAL NON-COMBUSTIBLE CLADDING
- 4. DARK VERTICAL SCREEN
- 5. VISION GLASS WINDOW
- 6. RECYCLE BRICK
- 7. DARK METAL FENCING
- 8. CONCRETE BREEZE BLOCK
- 9. DARK PERGOLA
- 10. DARK PANEL LIFT GARAGE DOOR

Issue	Description	Date
D	ISSUE FOR DEVELOPMENT APPLICATION	06.11.19
C	FOR INFORMATION	25.10.19
B	FOR INFORMATION	17.10.19
A	DRAFT DA ISSUE	19.08.19

Bulkier and/or subcontractors shall verify all project dimensions before commencing on-site work or off-site fabrication. Figured dimensions shall take precedence over scaled dimensions. This drawing is copyright and cannot be reproduced in whole or in part or by any medium without the written permission of Nettleton Tribe Partnership Pty Ltd.

Project Name  
**Qubec**  
Project Address  
**60 Beaconsfield Street, Newport**

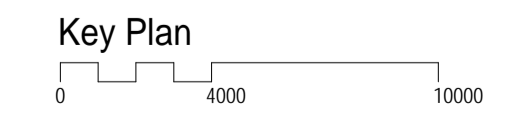

Drawing Title: <b>Elevations - Sheet 1</b>			
Author: <b>DC</b>	Checker: <b>SKL</b>	Sheet Size: <b>A1</b>	Scale: <b>1:200</b>
Drawing Number: <b>10708_DA020</b>			Issue: <b>D</b>

**nettletontribe**  
nettleton tribe partnership Pty Ltd ABN 58 161 683 122  
117 Willoughby Road, Crows Nest, NSW 2065  
t +61 2 9431 6431  
e: sydney@nettletontribe.com.au w: nettletontribe.com.au

13/11/2019 11:46:39 AM C:\Users\jacob\Documents\10708\_D1\_ARCH\NETTLETON\10708\_D1\_ARCH\NETTLETON\10708\_DA020.dwg



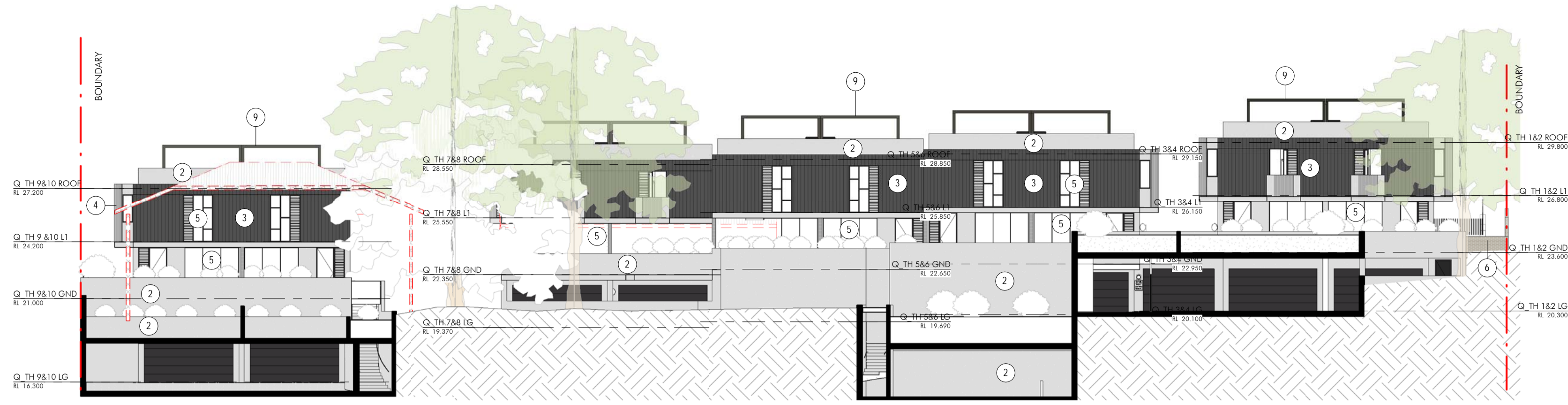

1 North Elevation (Courtyard)  
1 : 200

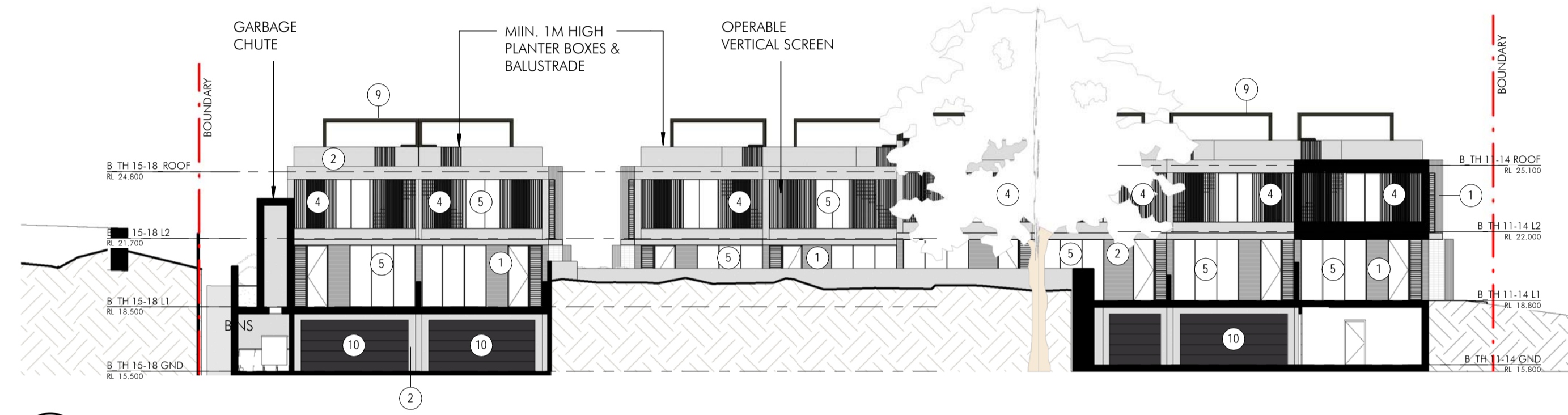

2 South Elevation (Courtyard)  
1 : 200

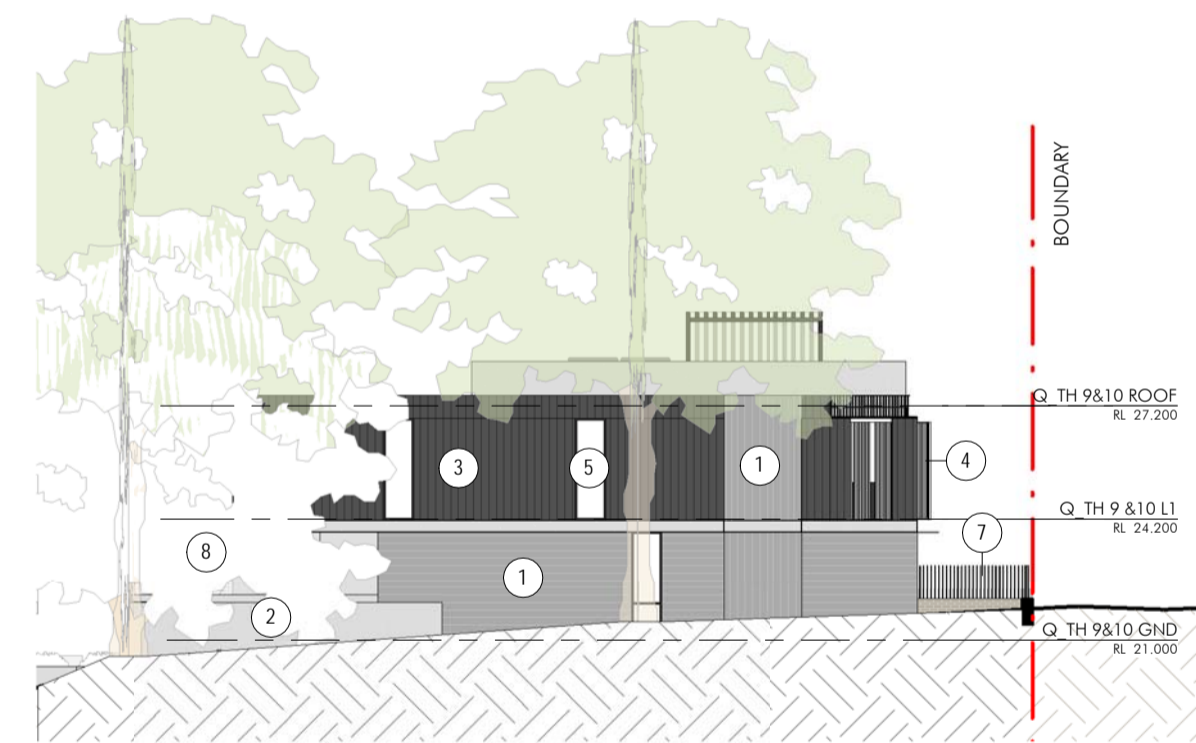

3 East Elevation (Townhouse 9)  
1 : 200

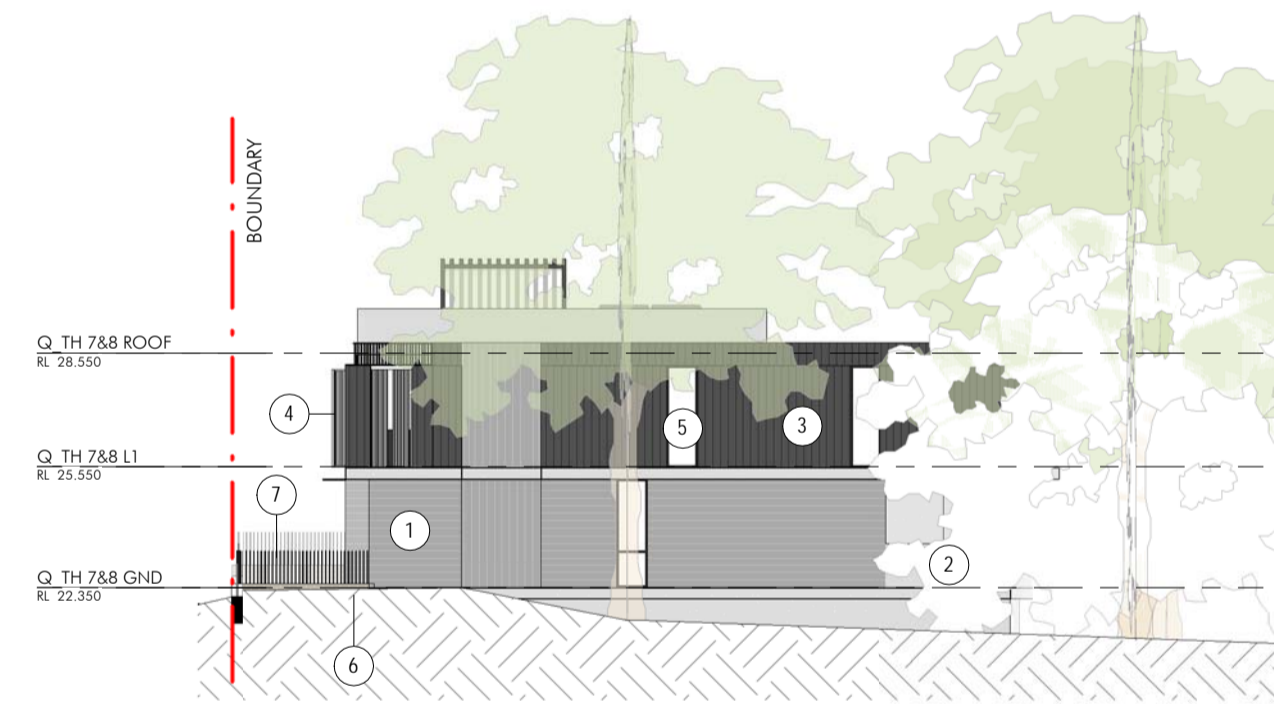

4 West Elevation (Townhouse 8)  
1 : 200

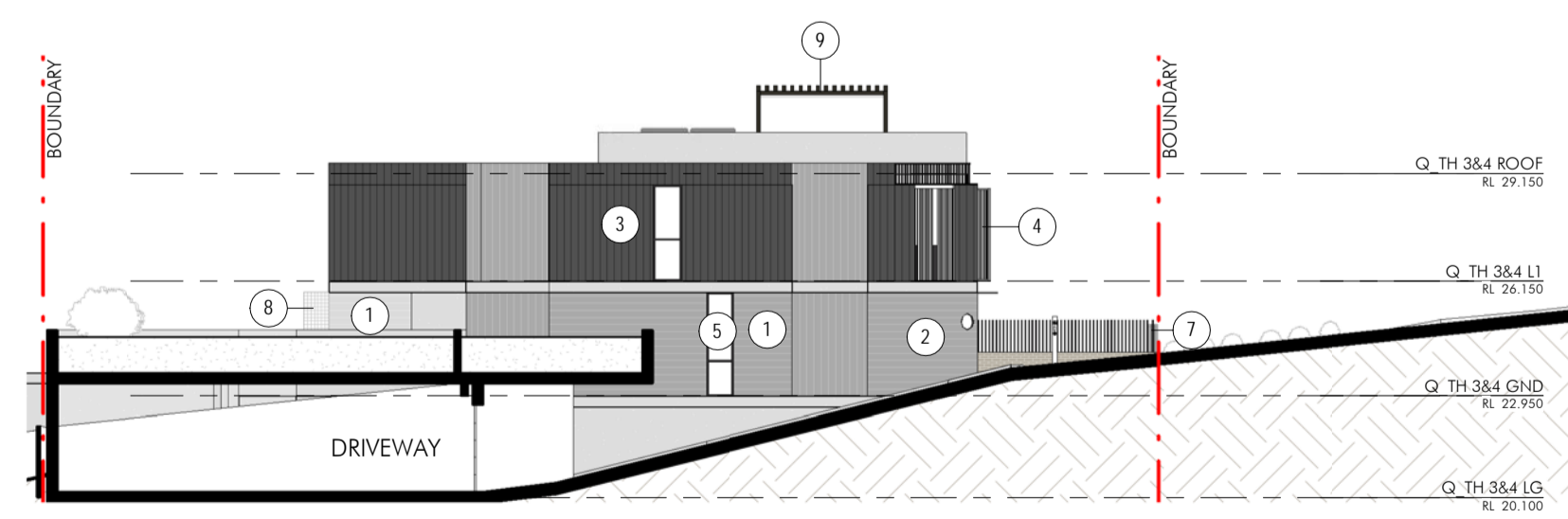

5 East Elevation (Townhouse 3)  
1 : 200

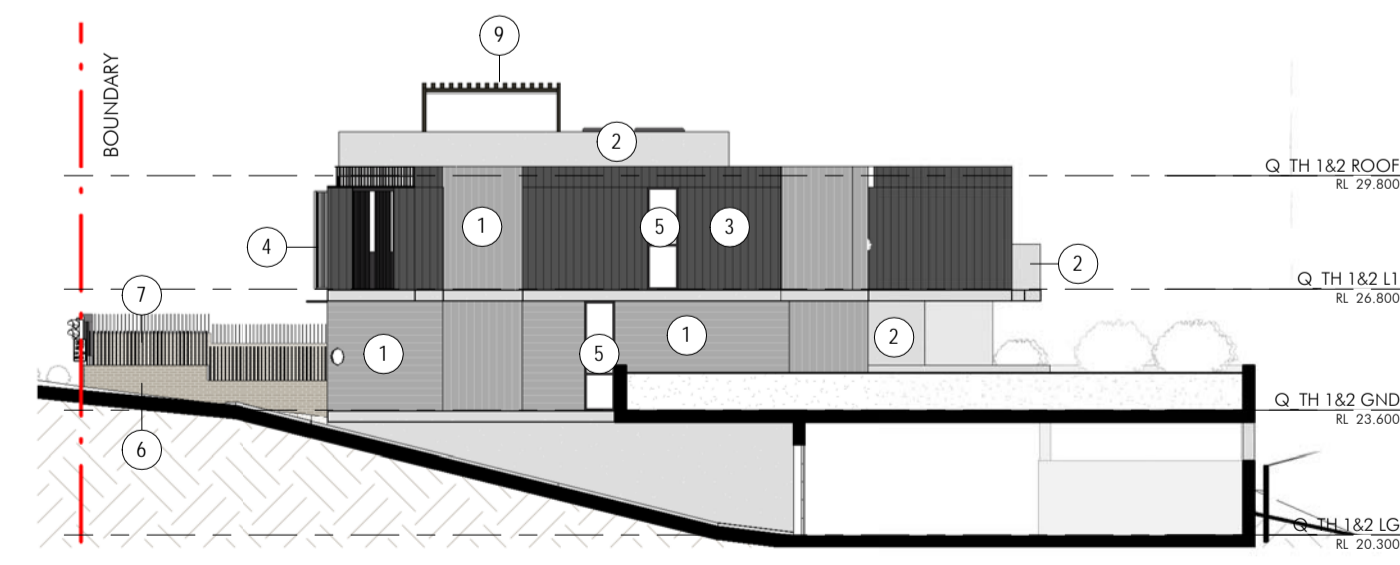

6 West Elevation (Townhouse 2)  
1 : 200



1



2

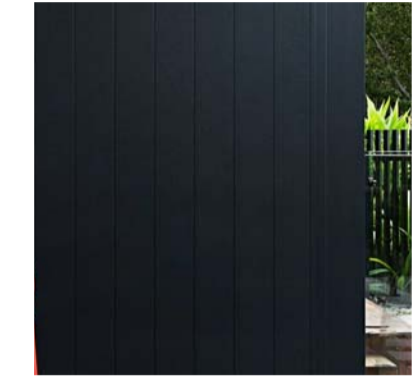

3



4



5



6



7

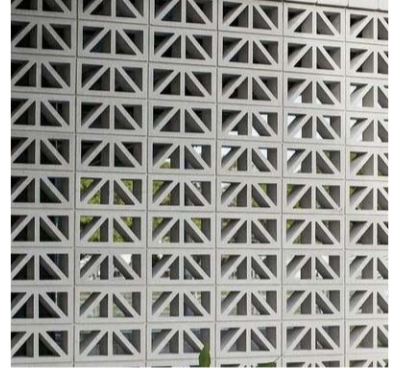

8



9

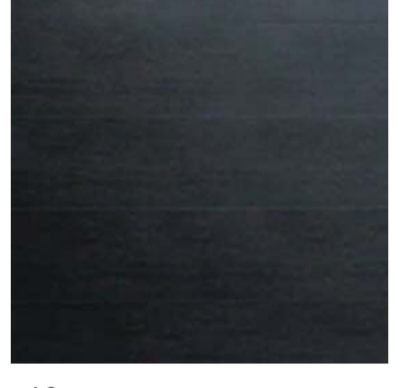

10

1. BOARD FORMED CONCRETE
2. SMOOTH OFF FORM CONCRETE
3. DARK VERTICAL NON-COMBUSTIBLE CLADDING
4. DARK VERTICAL SCREEN
5. VISION GLASS WINDOW
6. RECYCLE BRICK
7. DARK METAL FENCING
8. CONCRETE BREEZE BLOCK
9. DARK PERGOLA
10. DARK PANEL LIFT GARAGE DOOR

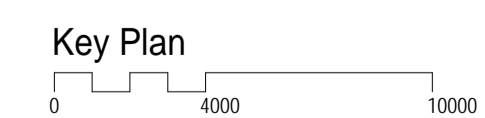

Drawing Title:  
Elevations - Sheet 2

Author: DC  
 Checker: SKL  
 Sheet Size: A1  
 Scale: 1:200  
 Drawing Number: 10708\_DA021  
 Issue: C

nettleontribe

nettleontribe partnership Pty Ltd ABN 58 161 683 122  
 117 Willoughby Road, Crows Nest, NSW 2065  
 t +61 2 9431 6431  
 e: sydney@nettleontribe.com.au w: nettleontribe.com.au

Issue	Description	Date
C	ISSUE FOR DEVELOPMENT APPLICATION	06.11.19
B	FOR INFORMATION	25.10.19
A	FOR INFORMATION	17.10.19

Builder and/or subcontractors shall verify all project dimensions before commencing on-site work or off-site fabrication. Figured dimensions shall take precedence over scaled dimensions. This drawing is copyright and cannot be reproduced in whole or in part in any medium without the written permission of NettleonTribe Partnership Pty Ltd.

Project Name  
**Qubec**  
 Project Address  
**60 Beaconsfield Street, Newport**





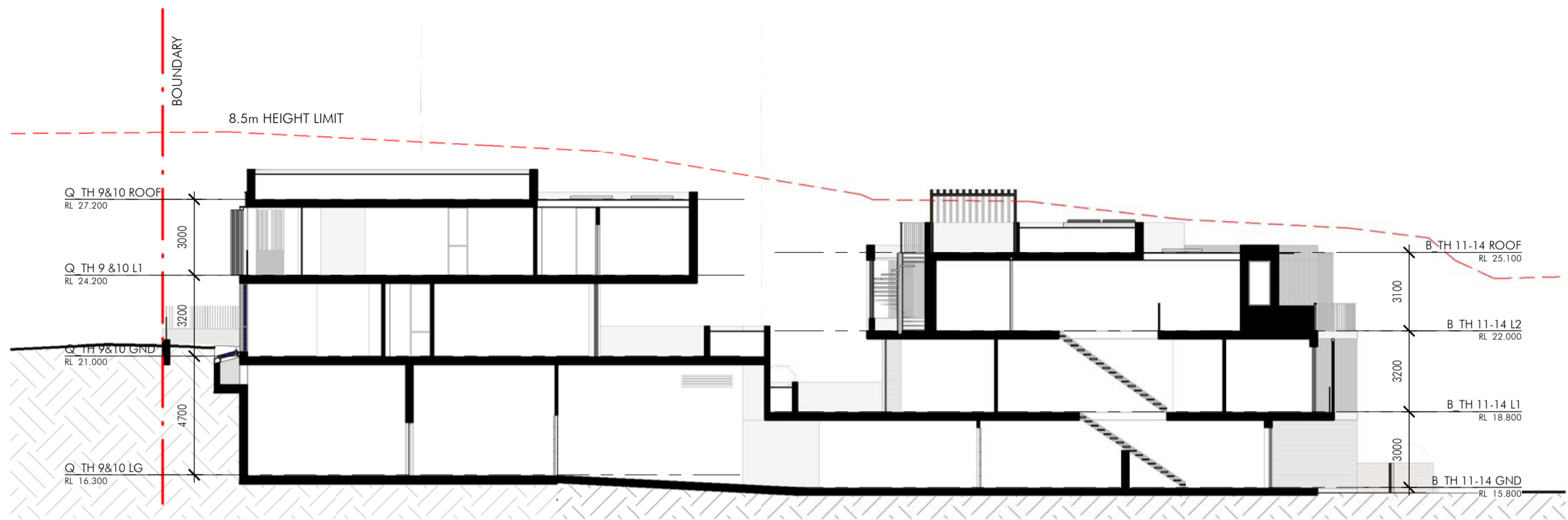

1 Section A  
1 : 200

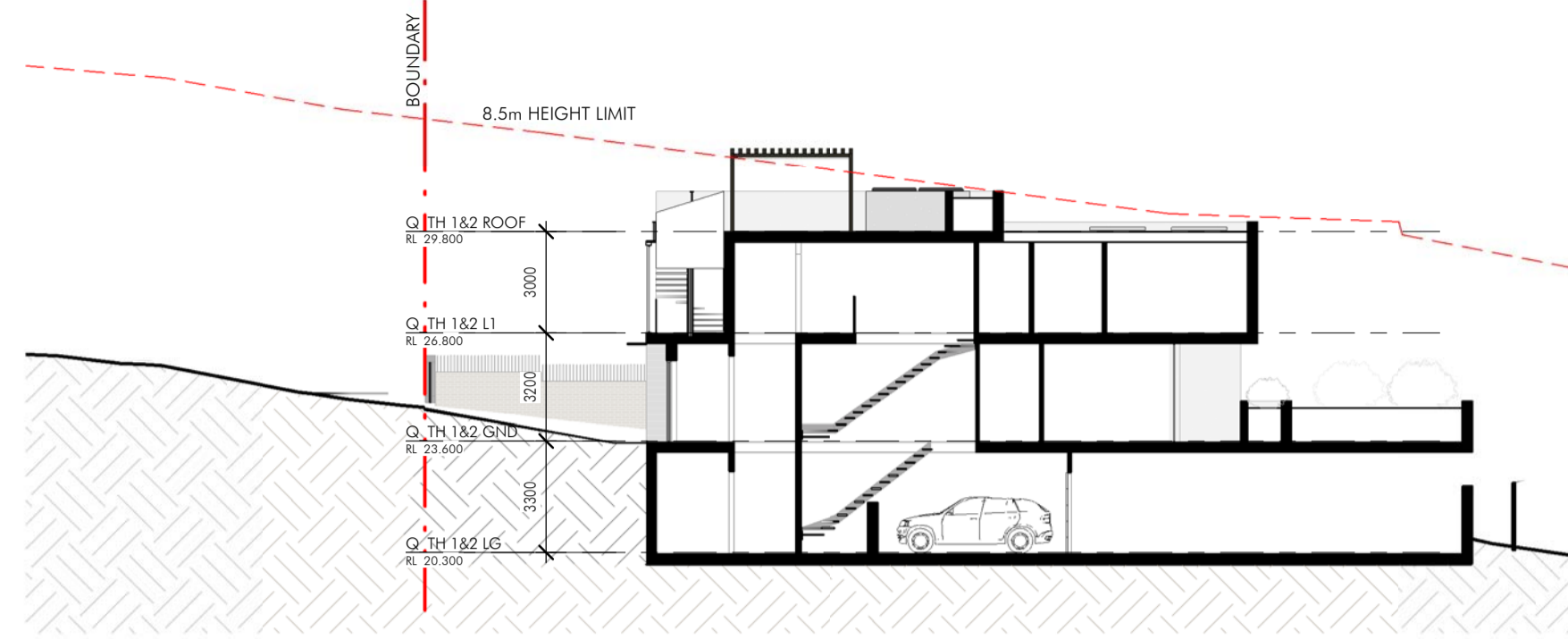

4 Section D  
1 : 200

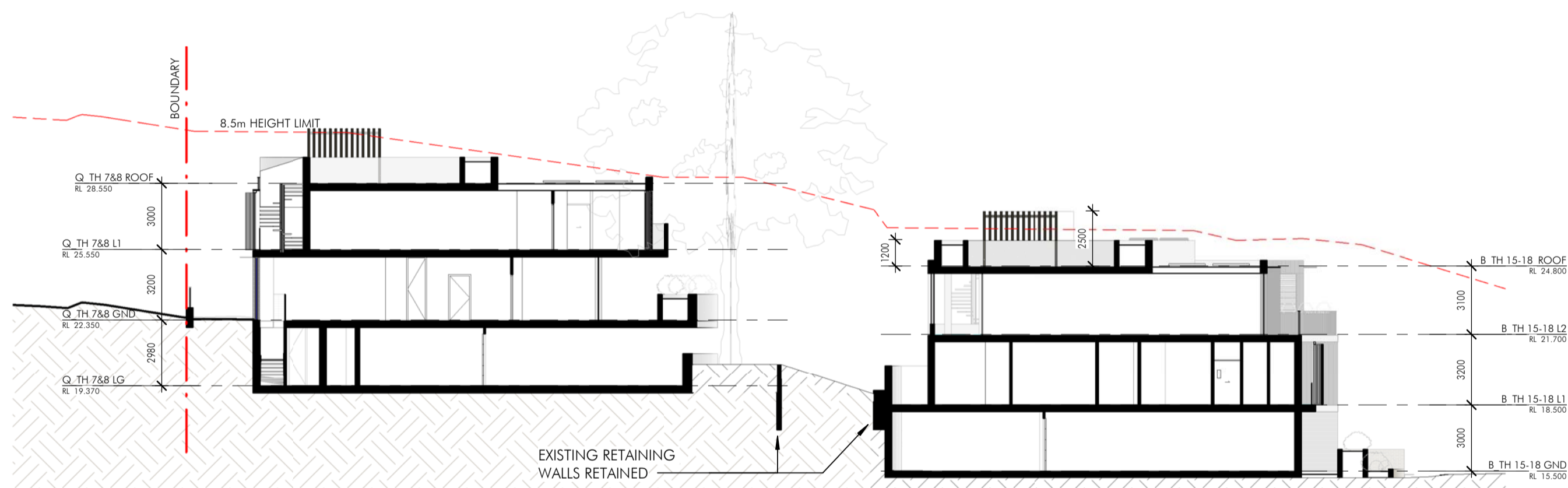

2 Section B  
1 : 200

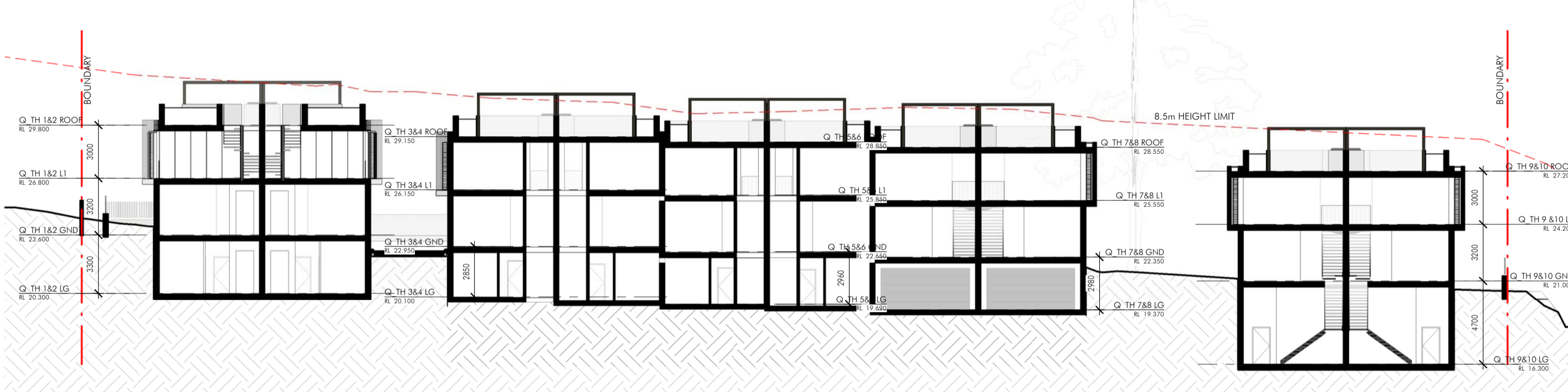

5 Section E  
1 : 200

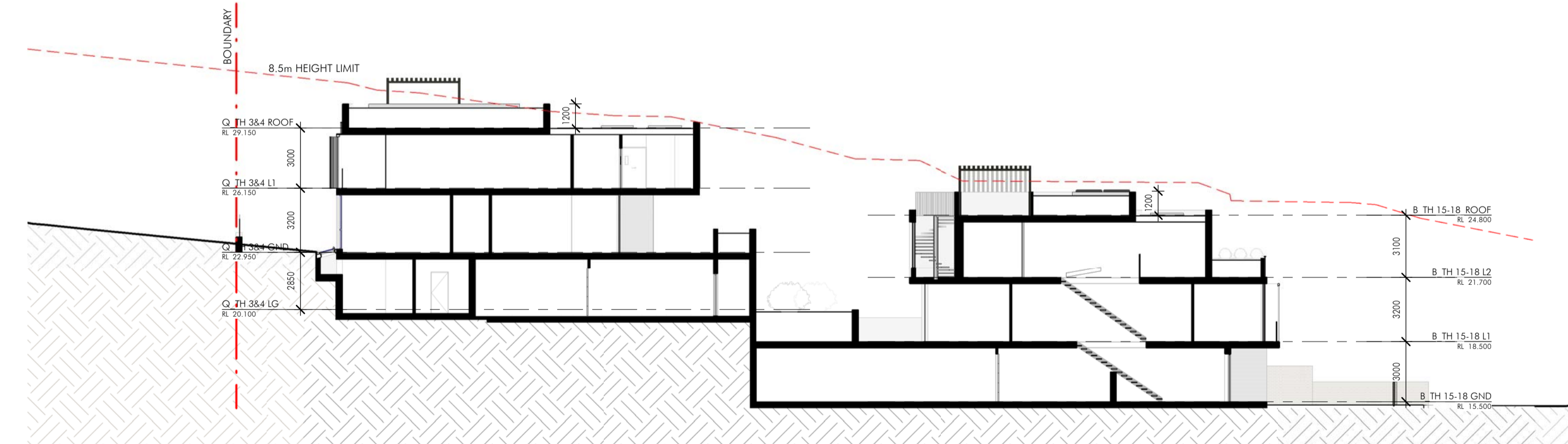

3 Section C  
1 : 200

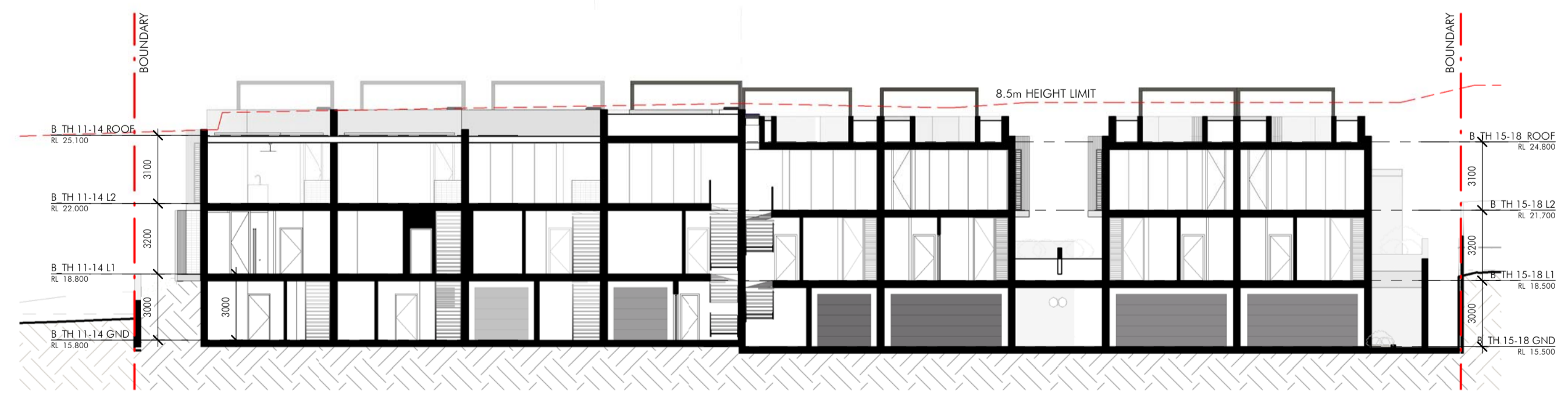

6 Section F  
1 : 200

Issue	Description	Date
E	ISSUE FOR DEVELOPMENT APPLICATION	06.11.19
D	FOR INFORMATION	25.10.19
C	FOR INFORMATION	17.10.19
B	DRAFT DA ISSUE	09.10.19
A	DRAFT DA ISSUE	19.08.19

Bulkier and/or subcontractors shall verify all project dimensions before commencing on-site work or off-site fabrication. Figured dimensions shall take precedence over scaled dimensions. This drawing is copyright and cannot be reproduced in whole or in part or by any medium without the written permission of Nettleton Tribe Partnership Pty Ltd.

**Project Name**  
**Qubec**  
**Project Address**  
**60 Beaconsfield Street, Newport**

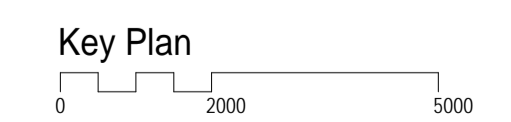

Drawing Title: Sections			
Author: SKL	Checker: SKL	Sheet Size: A1	Scale: 1:200
Drawing Number: <b>10708_DA030</b>			Issue: <b>E</b>

**nettletontribe**

nettleton tribe partnership pty ltd ABN 58 161 683 122  
 117 Willoughby Road, Crows Nest, NSW 2065  
 t +61 2 9431 6431  
 e: sydney@nettletontribe.com.au w: nettletontribe.com.au





1 SHADOWS - JUNE 21st - 9am  
1:600

2 SHADOWS - JUNE 21st - 10am  
1:600

3 SHADOWS - JUNE 21st - 11am  
1:600

4 SHADOWS - JUNE 21st - 12pm  
1:600



5 SHADOWS - JUNE 21st - 1pm  
1:600

6 SHADOWS - JUNE 21st - 2pm  
1:600

7 SHADOWS - JUNE 21st - 3pm  
1:600

13/11/2019 11:17:26 C:\Users\jason\Documents\10708\_D1\_ARCH\TECHNICAL\shadowplan

Client



Issue	Description	Date
A	ISSUE FOR DEVELOPMENT APPLICATION	06.11.19

Builder and/or subcontractors shall verify all project dimensions before commencing on-site work or off-site fabrication. Figured dimensions shall take precedence over scaled dimensions. This drawing is copyright and cannot be reproduced in whole or in part or by any medium without the written permission of Nettleton Tribe Partnership Pty Ltd.

**Project Name**  
**Qubec**  
**Project Address**  
**60 Beaconsfield Street, Newport**

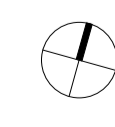
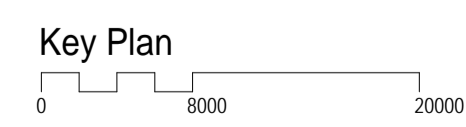

Drawing Title: <b>Shadow Diagram Proposed - Winter</b>			
Author: SF	Checker: SKL	Sheet Size: A1	Scale: 1:400
Drawing Number: <b>10708_DA050</b>			Issue: <b>A</b>

**nettletontribe**

nettleton tribe partnership Pty Ltd ABN 58 161 683 122  
117 Willoughby Road, Crows Nest, NSW 2065  
t +61 2 9431 6431  
e: sydney@nettletontribe.com.au w: nettletontribe.com.au





1 SHADOWS - JUNE 21st - 9am  
1:600



2 SHADOWS - JUNE 21st - 10am  
1:600



3 SHADOWS - JUNE 21st - 11am  
1:600



4 SHADOWS - JUNE 21st - 12pm  
1:600

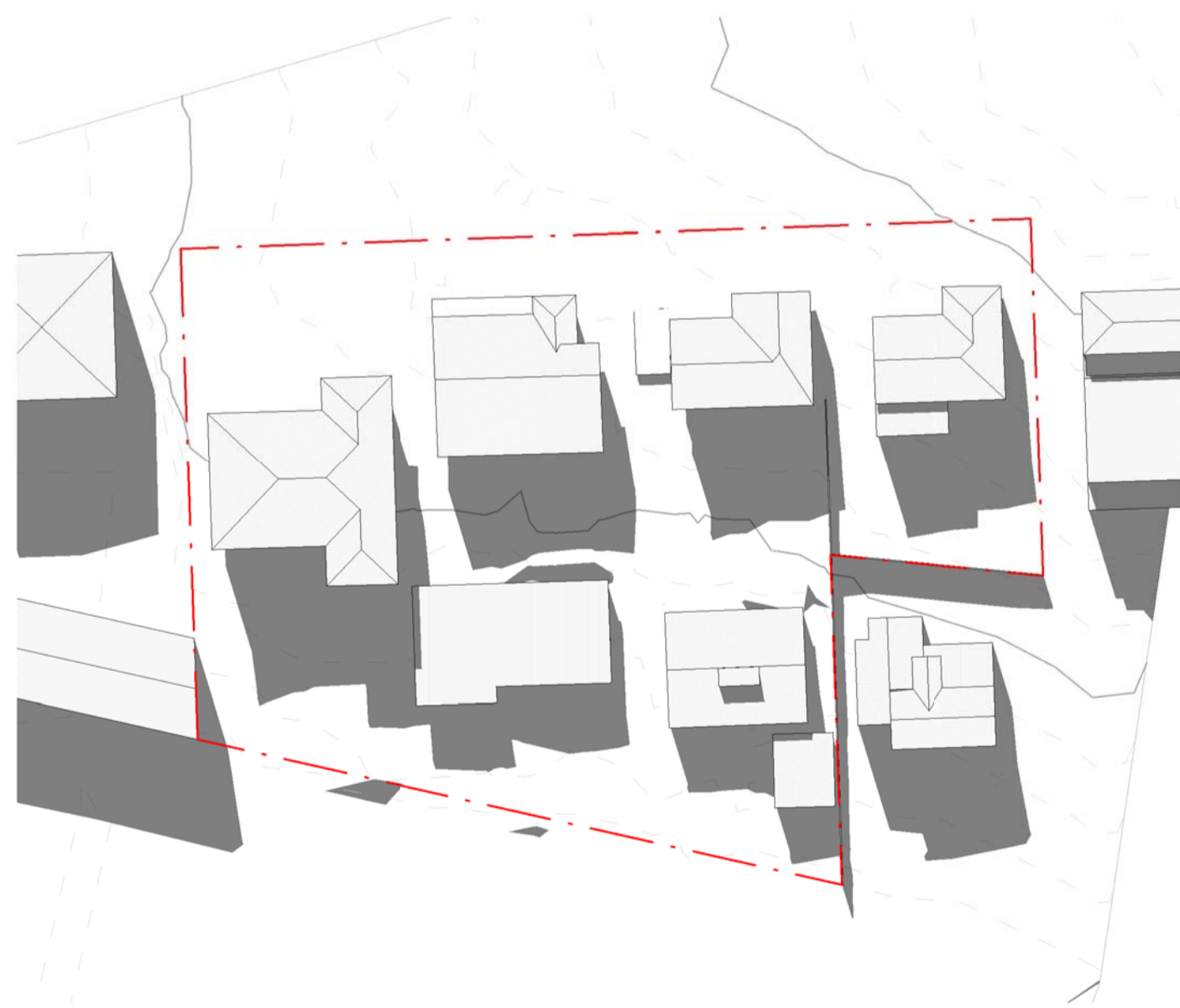

5 SHADOWS - JUNE 21st - 1pm  
1:600

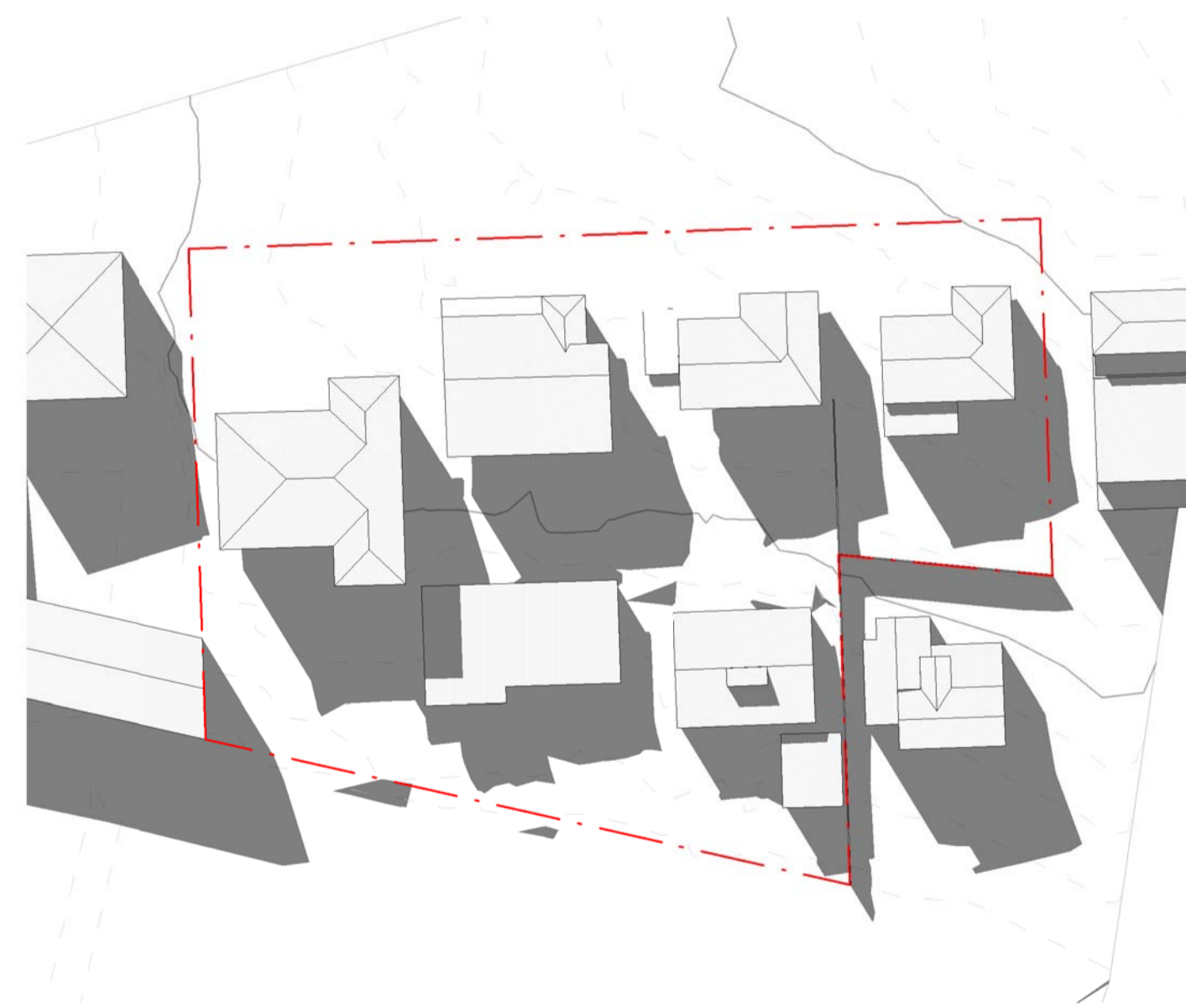

6 SHADOWS - JUNE 21st - 2pm  
1:600



7 SHADOWS - JUNE 21st - 3pm  
1:600

13/11/2019 11:28:39 AM C:\Users\jacob\Documents\10708\_D1\_ARCHITECTURAL\shadow.dwg

Client



Issue	Description	Date
A	ISSUE FOR DEVELOPMENT APPLICATION	06.11.19

Builder and/or subcontractors shall verify all project dimensions before commencing on-site work or off-site fabrication. Figured dimensions shall take precedence over scaled dimensions. This drawing is copyright and cannot be reproduced in whole or in part in any medium without the written permission of Nettleton Tribe Partnership Pty Ltd.

**Project Name**  
**Qubec**  
**Project Address**  
**60 Beaconsfield Street, Newport**



Drawing Title: <b>Shadow Diagram Existing - Winter</b>			
Author: <b>SF</b>	Checker: <b>SKL</b>	Sheet Size: <b>A1</b>	Scale: <b>1:400</b>
Drawing Number: <b>10708_DA051</b>			Issue: <b>A</b>

**nettletontribe**  
nettleton tribe partnership Pty Ltd ABN 58 161 683 122  
117 Willoughby Road, Crows Nest, NSW 2065  
t +61 2 9431 6431  
e: sydney@nettletontribe.com.au w: nettletontribe.com.au





1 3D View - SD Win 9am



2 3D View - SD Win 10am

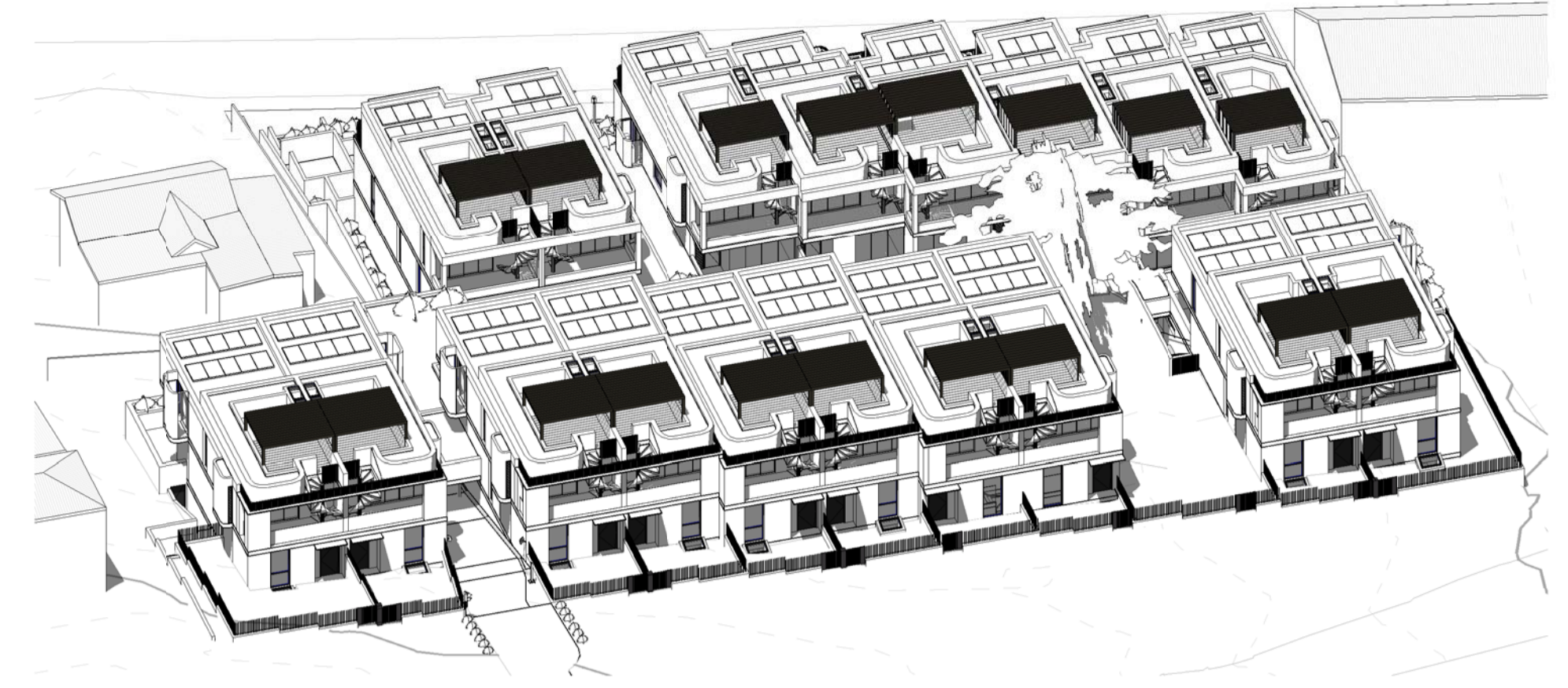

3 3D View - SD Win 11am

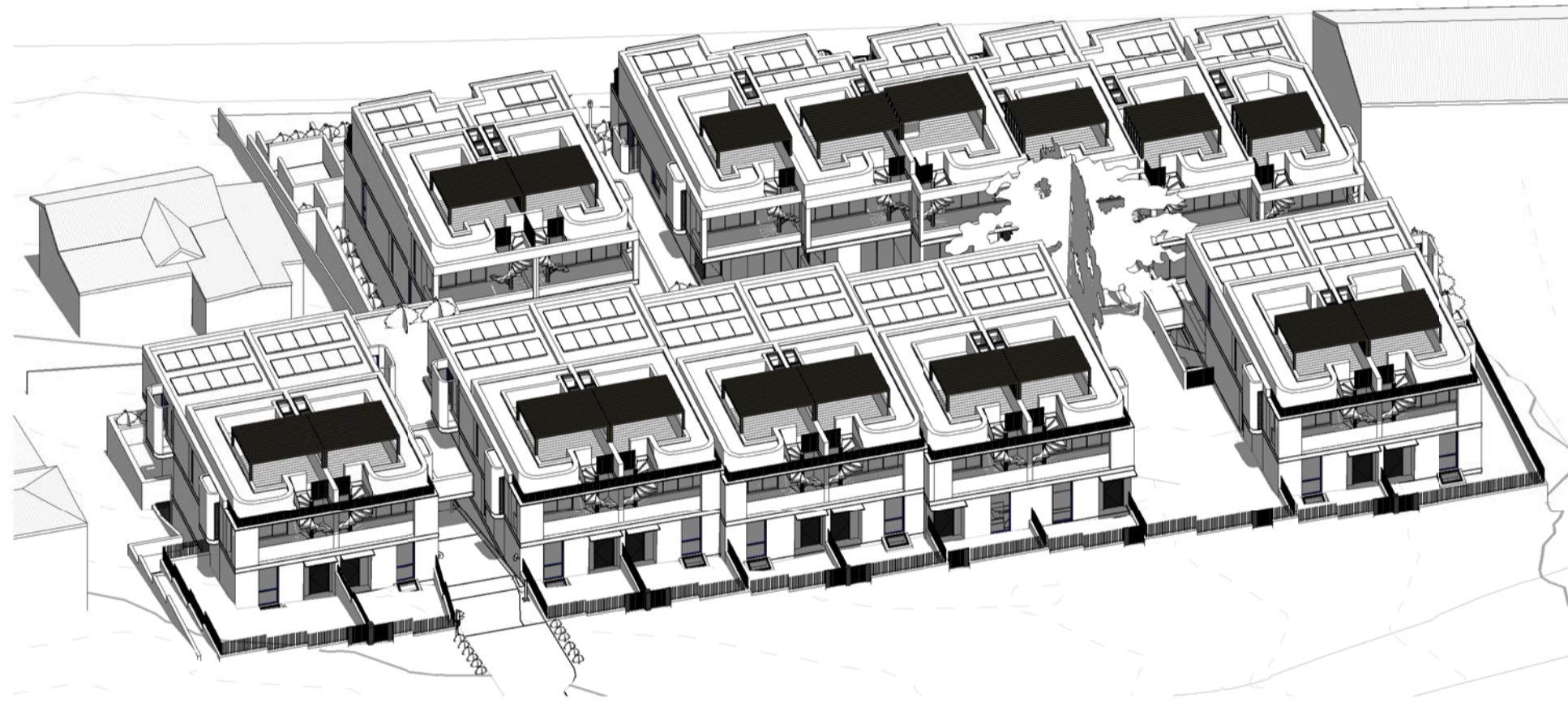

4 3D View - SD Win 12pm

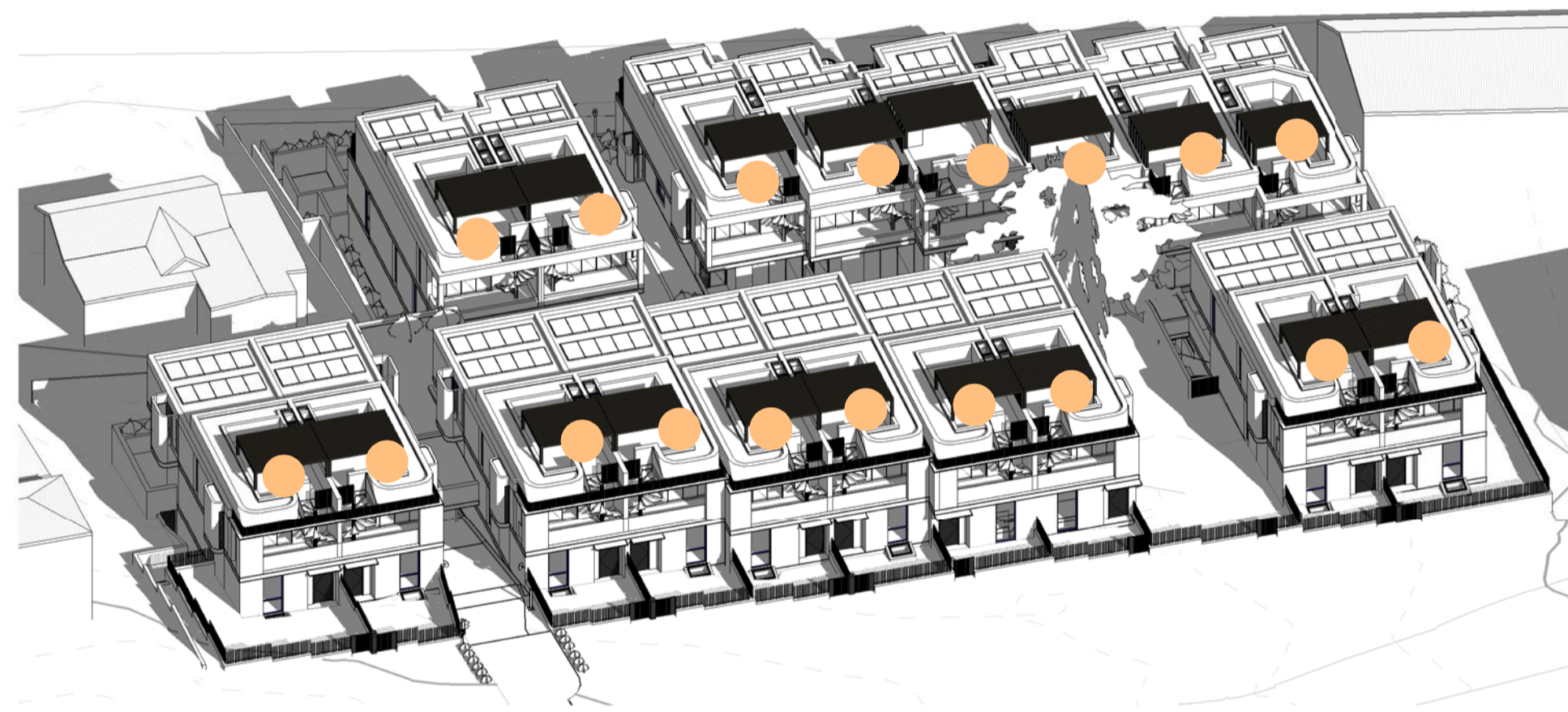

6 3D View - SD Win 1pm

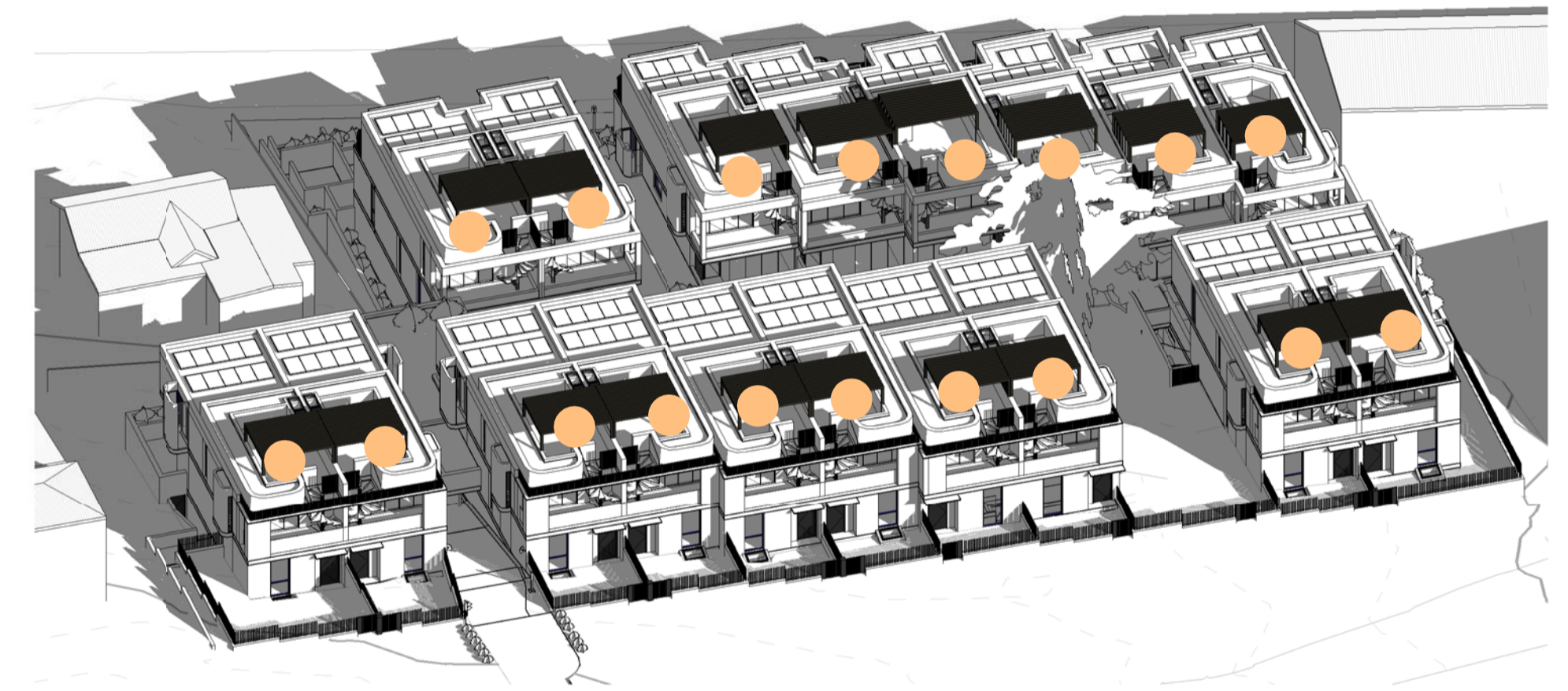

7 3D View - SD Win 2pm

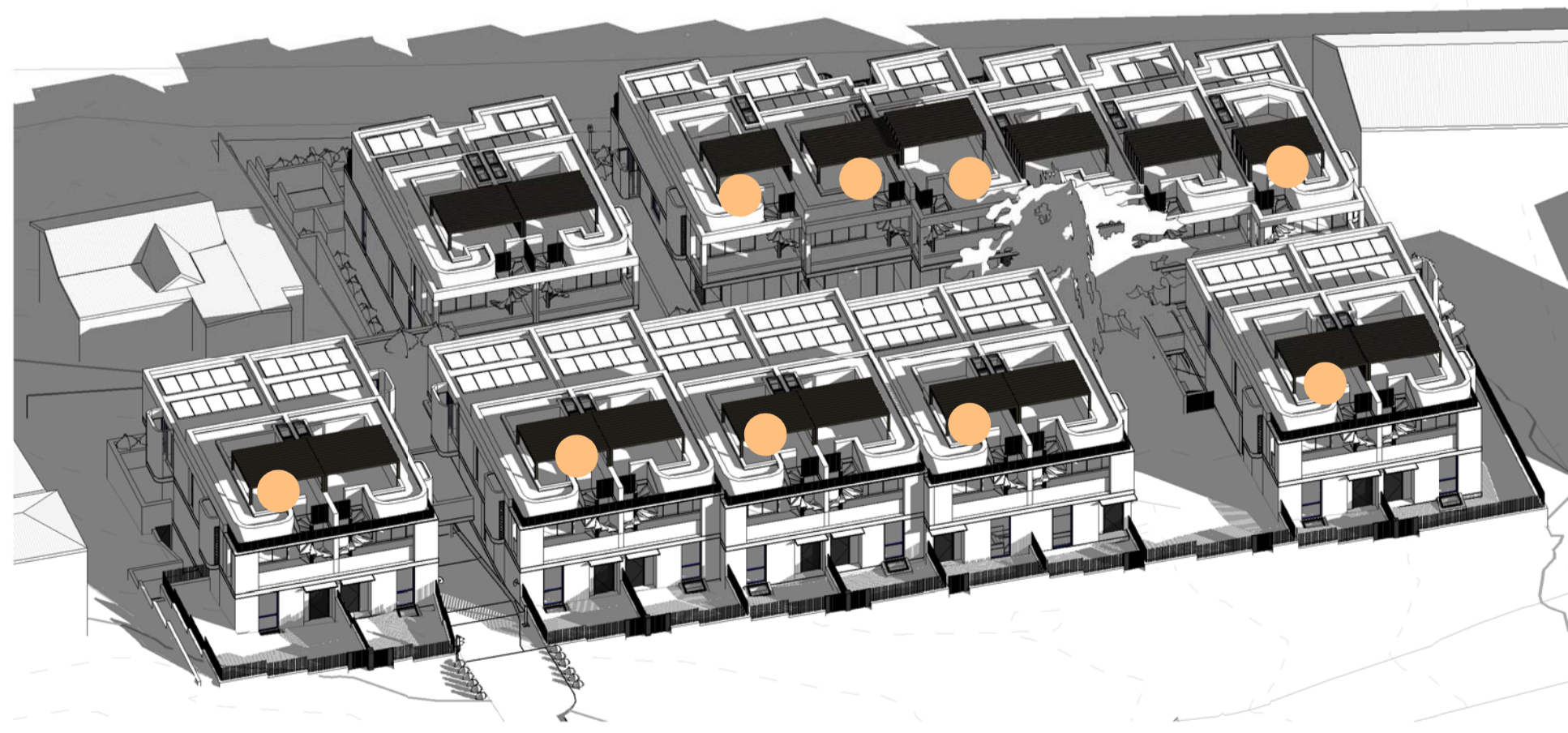

5 3D View - SD Win 3pm

 TOWNHOUSE WITH SOLAR ACCESS  
 18/18 = 100%  
 ALL TOWNHOUSE RECEIVES 3 HRS  
 SOLAR AT LIVING SPACE  
  
 NOTE: BALCONY SCREENS NOT SHOWN  
 FOR CLARITY

13/11/2019 1:20:28 PM C:\Users\jacob\Documents\10708\_SF\_ARCHITECTURAL\...

Issue	Description	Date
A	ISSUE FOR DEVELOPMENT APPLICATION	06.11.19

Builder and/or subcontractors shall verify all project dimensions before commencing on-site work or off-site fabrication. Figural dimensions shall take precedence over scaled dimensions. This drawing is copyright and cannot be reproduced in whole or in part in any medium without the written permission of Nettleton Tribe Partnership Pty Ltd.

**Project Name**  
**Qubec**  
**Project Address**  
**60 Beaconsfield Street, Newport**



Drawing Title: <b>Solar Access Analysis</b>			
Author: SF	Checker: SKL	Sheet Size: A1	Scale: 1:400
Drawing Number: <b>10708_DA052</b>			Issue: <b>A</b>

**nettletontribe**  
 nettleton tribe partnership pty ltd ABN 58 161 683 122  
 117 Willoughby Road, Crows Nest, NSW 2065  
 t +61 2 9431 6431  
 e: sydney@nettletontribe.com.au w: nettletontribe.com.au



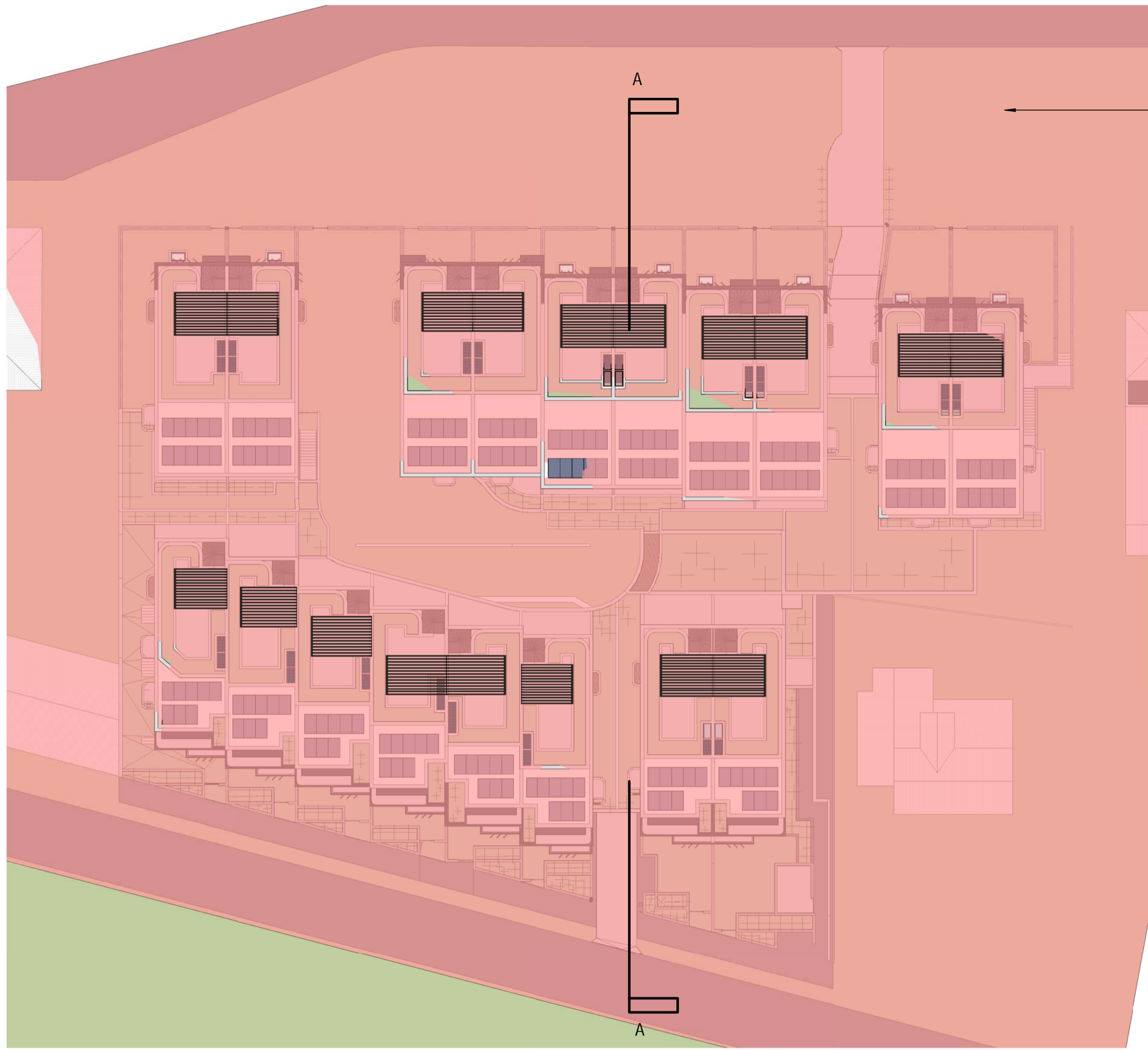

8.5M HEIGHT LIMIT DIAGRAM - PLAN VIEW



8.5M HEIGHT LIMIT PLANE - PERSPECTIVE

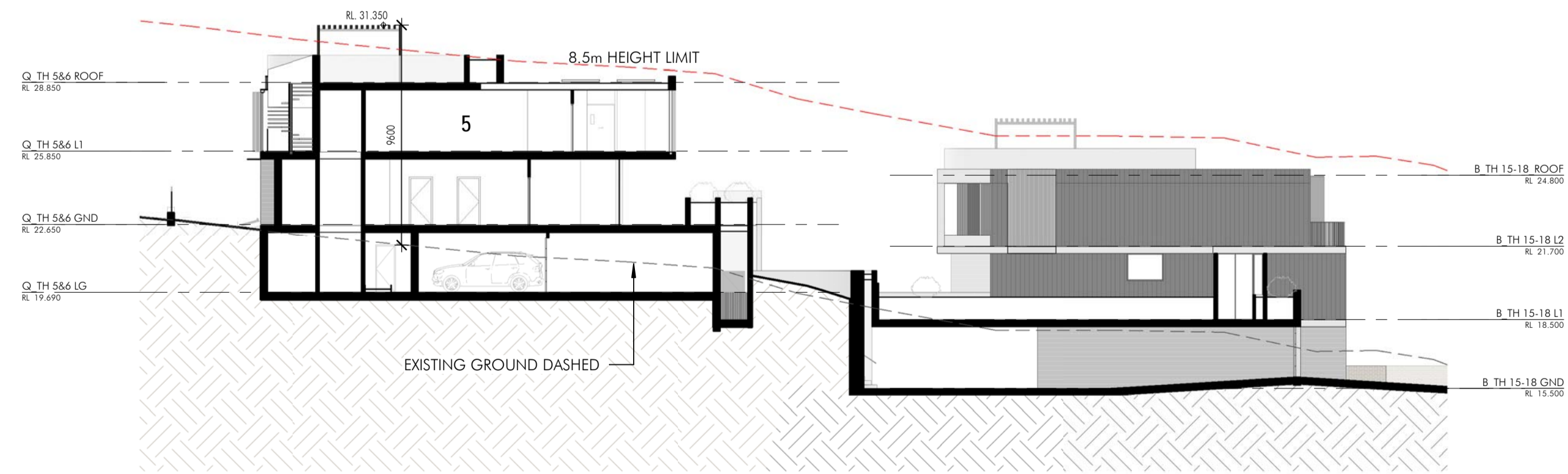

A Section through Highest Point from Existing Ground  
1 : 200

13/11/2019 12:28:39 PM C:\Users\james\Documents\10708\_D1\_ARCHITECTURAL\external.dwg

Client



Issue	Description	Date
A	ISSUE FOR DEVELOPMENT APPLICATION	06.11.19

Builder and/or subcontractors shall verify all project dimensions before commencing on-site work or off-site fabrication. Figure dimensions shall take precedence over scaled dimensions. This drawing is copyright and cannot be reproduced in whole or in part or by any medium without the written permission of Nettleton Tribe Partnership Pty Ltd.

**Project Name**  
Qubec  
**Project Address**  
60 Beaconsfield Street, Newport

Key Plan

Drawing Title:  
Height Limit Diagram

Author:	Checker:	Sheet Size:	Scale:
DC	SKL	A1	NTS
Drawing Number:	Issue:		
10708_DA055	A		

**nettletontribe**

nettleton tribe partnership pty ltd ABN 58 161 683 122  
117 Willoughby Road, Crows Nest, NSW 2065  
t +61 2 9431 6431  
e: sydney@nettletontribe.com.au w: nettletontribe.com.au





BEACONSFIELD STREET



QUEENS PARADE

Client



Issue	Description	Date
A	ISSUE FOR DEVELOPMENT APPLICATION	06.11.19

Bulkier and/or subcontractors shall verify all project dimensions before commencing on-site work or off-site fabrication. Figure dimensions shall take precedence over scaled dimensions. This drawing is copyright and cannot be reproduced in whole or in part in any medium without the written permission of Nettleton Tribe Partnership Pty Ltd.

**Project Name**  
**Qubec**  
**Project Address**  
**60 Beaconsfield Street, Newport**

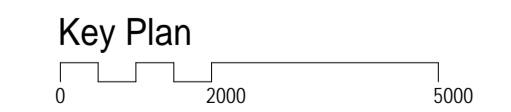

Drawing Title: <b>Perspectives - Sheet 1</b>			
Author: DC	Checker: SKL	Sheet Size: A1	Scale: NTS
Drawing Number: <b>10708_DA090</b>			Issue: <b>A</b>

**nettletontribe**  
 nettleton tribe partnership Pty Ltd ABN 58 161 683 122  
 117 Willoughby Road, Crows Nest, NSW 2065  
 t +61 2 9431 6431  
 e: sydney@nettletontribe.com.au w: nettletontribe.com.au

13/11/2019 12:15:59 PM C:\Users\jason\Documents\10708\_D1\_ARCHITECTURAL\_Layouts.dwg





BEACONSFIELD STREET



QUEENS PARADE



Client: 13/11/2019 12:22 PM C:\Users\jason\Documents\10708\_3U\_ARCHITECTURAL\_rendering.rvt



Issue	Description	Date
A	ISSUE FOR DEVELOPMENT APPLICATION	06.11.19

Builder and/or subcontractors shall verify all project dimensions before commencing on-site work or off-site fabrication. If any dimensions shall take precedence over scaled dimensions. This drawing is copyright and cannot be reproduced in whole or in part in any medium without the written permission of Nettleton Tribe Partnership Pty Ltd.

**Project Name**  
**Qubec**  
**Project Address**  
**60 Beaconsfield Street, Newport**

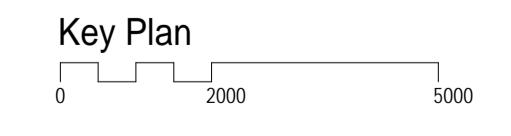

Drawing Title: <b>Perspectives - Sheet 2</b>			
Author: DC	Checker: SKL	Sheet Size: A1	Scale: NTS
Drawing Number: <b>10708_DA091</b>			Issue: <b>A</b>

**nettletontribe**  
nettleton tribe partnership Pty Ltd ABN 58 161 683 122  
 117 Willoughby Road, Crows Nest, NSW 2065  
 t +61 2 9431 6431  
 e: sydney@nettletontribe.com.au w: nettletontribe.com.au



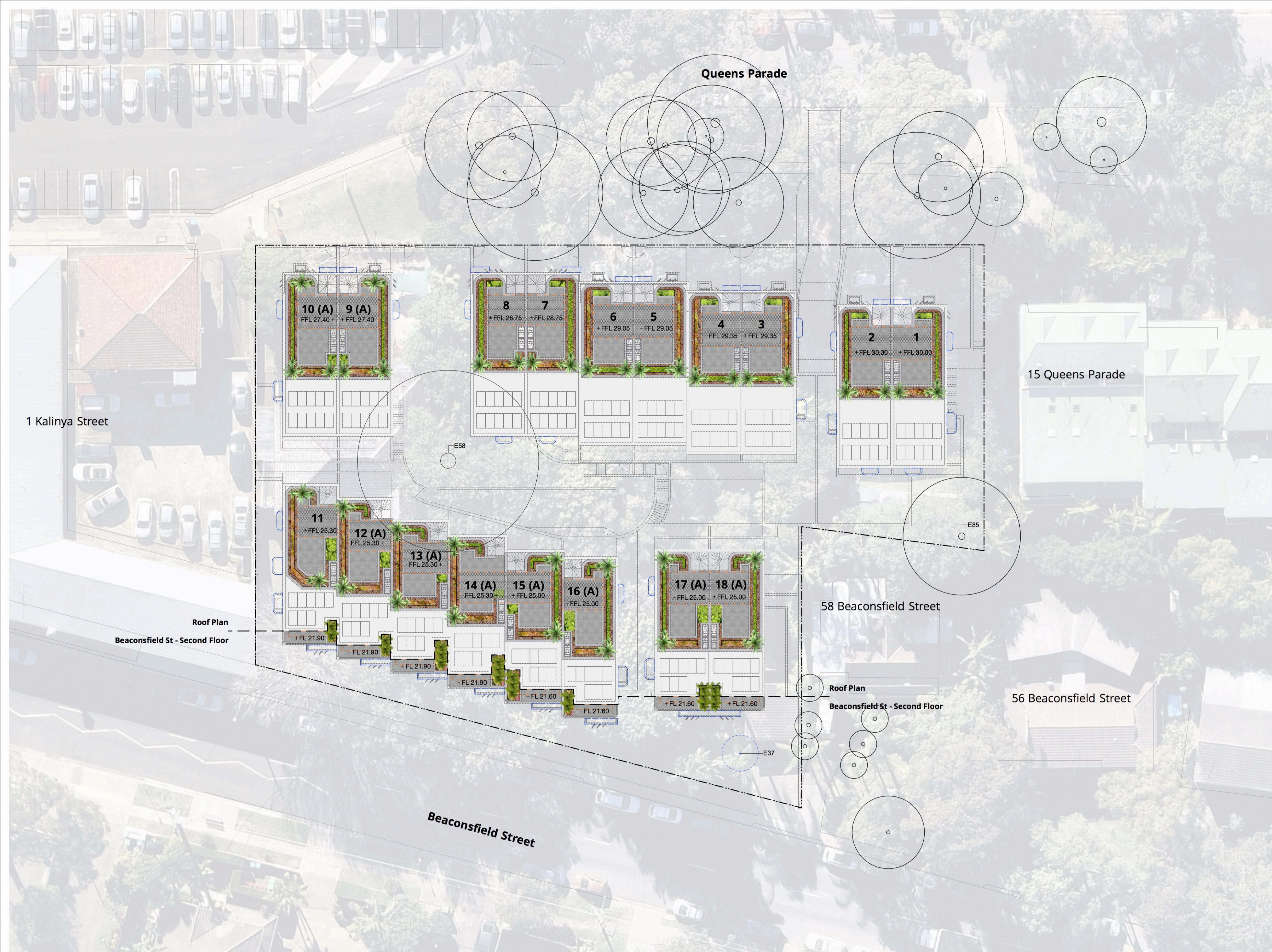

Legend	
<b>PROGRAMME</b>	<b>PAVEMENTS</b>
1 Pedestrian entry	Existing road
2 Driveway	Existing concrete pavement
3 Bin collection storage	Fine aggregate
4 Common central courtyard	Coarse aggregate
5 Accessible area	Asphaltic concrete
6 Vehicle passing bay	In situ concrete
7 Public pathway	In situ concrete with oxide
8 Chair lift and gate	Precast concrete
	Concrete tiles
	Stone setts
	Stepping stone
<b>BOUNDARIES</b>	<b>FURNITURE AND FITTINGS</b>
- - - Site boundary	Site excavated rock
- - - Structure below	Informal natural seating
- - - Structure above	Proposed sculpture
	Vertical trellis on wall
<b>GENERAL</b>	<b>PLANTING</b>
Building	Turf
<b>LEVELS AND CONTOURS</b>	PM1-Northern verge mix
+RL 0.0 Reduced level	PM2-Southern verge mix
+FL 0.0 Finished level	PM3A-Native heath mix-sun
+TOW 0.0 Top of wall	PM3B-Native heath mix-shade
+BOW 0.0 Bottom of wall	PM4A-Groundcovers mix-sun
SS 0.0 Structural slab level	PM4B-Groundcovers mix-shade
RL 0.0 Finished floor level	PM5A-Native gully mix-sun
- - - Contour existing	PM5B-Native gully mix-shade
- - - Contour major	PM6A-Bash/water treatment mix
- - - Contour minor	PM7A-Feature planting-sun
SAMP 1:20 Ramp	PM7B-Feature planting-shade
Proposed stairs	PM9-Climbers mix
	PM10-Kitchen/productive garden mix
<b>DRAINAGE TYPE</b>	<b>TREES</b>
Drainage type 01 Stormwater	Existing tree
Refer CIVIL ENG.	To be retained
Drainage type 02	Refer ARBORISTS REPORT
Grated pit	Existing tree
Refer HYDRAULIC ENG	To be removed
	Refer ARBORISTS REPORT
	To be transplanted
	Refer ARBORISTS REPORT
	Proposed tree
	Refer PLANTING PLAN
	Proposed specimen plant
	Refer PLANTING PLAN
	Tree protection zone
	Refer ARBORISTS REPORT
	Structural root zone
	Refer ARBORISTS REPORT
<b>WALLS &amp; EDGES</b>	
Steel edge	
Freestanding in situ wall	
Freestanding precast wall	
Retaining in situ wall	
Retaining precast wall	
<b>RAILS AND FENCING</b>	
Handrail - general	
<b>WATER ELEMENTS</b>	
Water element - concrete structure	
Water feature	

**NOTES**

- Should any plant species not be available at the time of plant ordering, it should be brought to the landscape architects attention immediately.
- Supplementary species should be recommended by contractor for approval by landscape architect

**NOT FOR CONSTRUCTION**

DRAWING NUMBER <b>L.SK.02</b>	DRAWING NAME <b>Landscape Sketch Plan - Roof</b>	REVISION <b>B</b>	PROJECT NAME AND ADDRESS <b>Qubec 60 Beaconsfield Street, Newport, NSW, 2106</b>	CONSULTANTS <b>Architect nettletontribe</b> Nettleton Tribe	DRAWINGS BY <b>scape DESIGN</b> LANDSCAPE ARCHITECTURE Suite 5, 15 The Corso Manly NSW 2095 www.scapedesign.com.au
PROJECT NUMBER SD-191-19	DRAWING DATE 14/11/19	SCALE 1:200	SCALE BAR 0 2 4 6 8 10 M	STATUS	CLIENT NAME <b>Stable Properties</b>
					DRAWN BY <b>MF</b>
					CHECKED BY <b>CH</b>



Queens Parade

PLANT SCHEDULE

BOTANICAL NAME	COMMON NAME	HEIGHT (m)	SPREAD (m)	POT SIZE	RATE (m2)	QUANTITY
<b>Specimen Plants</b>						
<i>Banksia ericifolia</i> 'Little Eric'	Little Eric Banksia	2	1.5	300mm	As Shown	6
<i>Banksia spinulosa</i> 'Cherry Candles'	As Shown	0.5	0.6	300mm	As Shown	15
<i>Beschorneria yuccoides</i>	Mexican Lily	0.9	1.2	300mm	As Shown	12
<i>Correa alba</i>	White Correa	1	1	300mm	As Shown	7
<i>Phormium 'Surfer Boy'</i>	New Zealand Flax	0.8	0.8	300mm	As Shown	40
<i>Rhapis excelsa</i>	Lady Palm	2	2	300mm	As Shown	21
<i>Strelitzia juncea</i>	Rush Strelitzia	1	1.5	300mm	As Shown	13
<b>PM3A - Native Heath - Mix A</b>						
<i>Isopogon anemonifolius</i>	Broad-leaf Drumsticks	0.8	0.65	140mm	2	39
<i>Lomandra longifolia</i> 'Tanika'	Lomandra Tanika	0.5	0.65	140mm	2	39
<i>Westringia fruticosa</i> 'Grey Box'	Coastal Rosemary	0.45	0.45	140mm	2	39
<b>PM4A - Groundcovers Mix - Sun</b>						
<i>Carpobrotus glaucescens</i> 'Aussie Rambler'	Carpobrotus Aussie Rambler	0.2	1	140mm	3	182
<i>Casuarina glauca</i> 'Cousin It'	Sheoak	0.15	3	140mm	3	182
<i>Senecio serpens</i>	Blue Chalk Sticks	1	0.3	140mm	3	182
<b>PM7A - Feature Planting - Sun</b>						
<i>Acacia cognata</i> 'Limelight'	Bower Wattle	0.8	1	200mm	2	22
<i>Argemone 'Red Cross'</i>	Red Cross Kangaroo Paws	1.5	1.5	200mm	2	22
<i>Crassula ovata</i>	Jade Plant	1.5	1.5	200mm	2	22
<i>Euphorbia tirucalli</i> 'Sticks on Fire'	Sticks-on-Fire Spurge	1	1	200mm	2	22
<i>Rhaphioklepis indica</i> 'Snow Maiden'	Oriental Pearl Indian Hawtho	0.5	1	200mm	2	22
<b>PM7B - Feature Planting - Shade</b>						
<i>Calathea zebrina</i>	Zebra Plant	0.9	0.8	200mm	2	11
<i>Cordyline fruticosa</i> 'Rubra'	Palm Lily	2	0.9	200mm	2	11
<i>Costus barbatus</i>	Red Tower Ginger	2	1	200mm	2	11
<i>Eleteria cardamomum</i>	Cardamom	2.5	2.5	200mm	2	11
<i>Liriope muscari</i>	Lily Turf	0.3	0.3	200mm	2	11
<i>Philodendron 'Xanadu'</i>	Philodendron Xanadu	1	1	200mm	2	11
<b>PM10 - Kitchen/Productive Garden Mix</b>						
						Area = 39.20 sq m

NOTES

- Kitchen/Productive Garden Mix planting to include lettuce, tomato, rosemary, parsley, and other varieties for ongoing resupply by body corporate for use of residents. Kitchen garden area is to be mulched with straw bale mulch



DRAWING NUMBER

**L.SK.04**

PROJECT NUMBER SD-191-19  
DRAWING DATE 14/11/19

DRAWING NAME

**Landscape Planting Plan - Roof**

SCALE 1:200  
SCALE BAR 0 2 4 6 8 10 M

REVISION

**B**

NP

PROJECT NAME AND ADDRESS

**Qubec**  
60 Beaconsfield Street, Newport, NSW, 2106

CLIENT NAME

**Stable Properties**

DRAWN BY

**MF**

CHECKED BY

**CH**

CONSULTANTS

Architect  
**nettletontribe**  
Nettleton Tribe

DRAWINGS BY

**scape** LANDSCAPE ARCHITECTURE  
Suite 5, 15 The Corso  
Manly NSW 2095  
www.sapedesign.com.au

Reproduction of this drawing requires the written consent of Scape Design Pty. Ltd.  
Do not scale from this drawing.  
Refer to 'Do Before You Dig' documents, design drawings and survey for locations of all services.  
Verify services locations prior to commencement. Verify all dimensions on site prior to construction.  
© copyright, Scape Design Pty. Ltd. ABN 79 568 162 276

**NOT FOR CONSTRUCTION**





02 Rooftop Terrace  
Detailed Plan @ 1:100

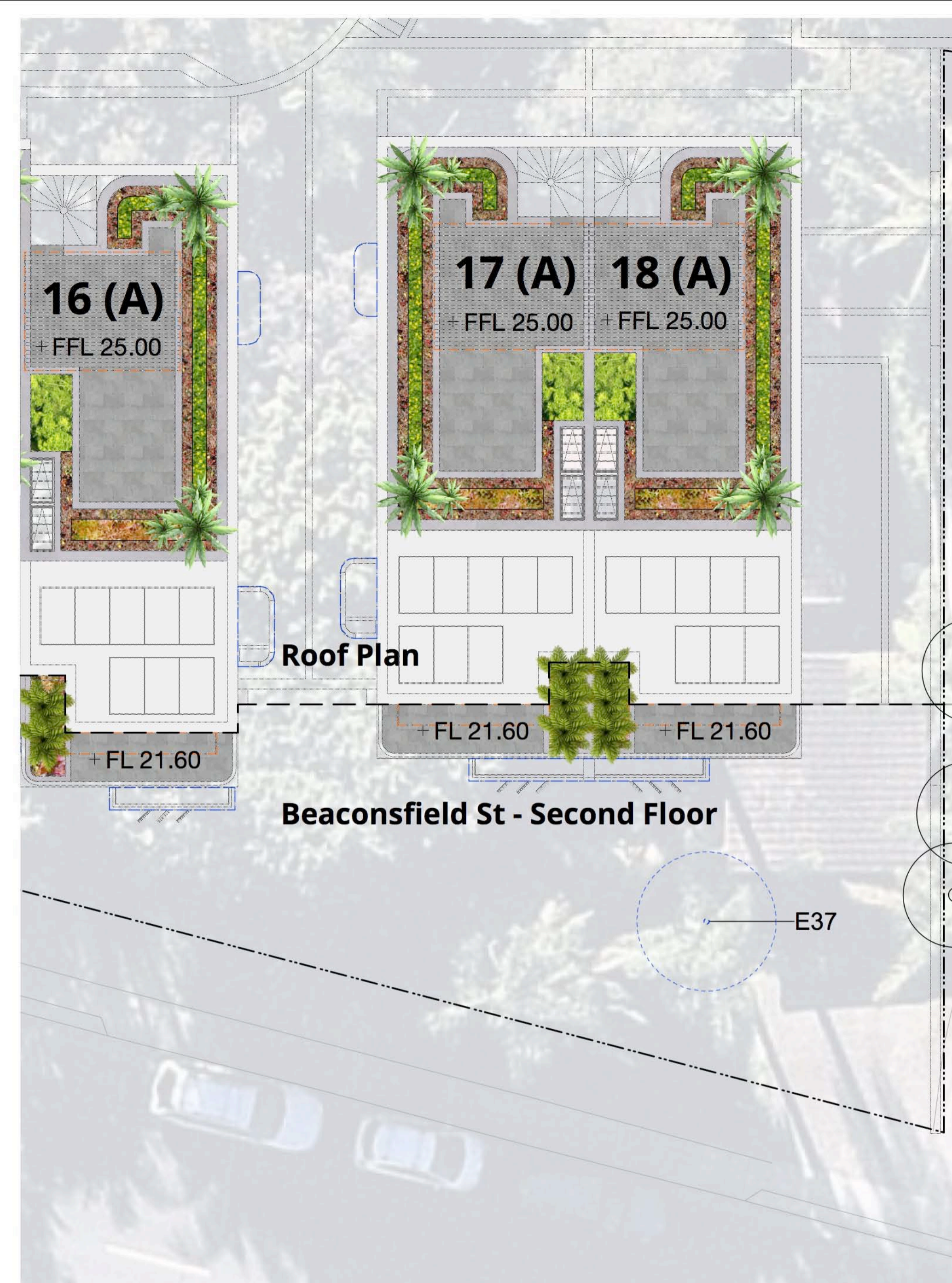

03 Rooftop terrace and Level 2 Courtyard  
Detailed Plan @ 1:100

Legend	
<b>PROGRAMME</b>	<b>PAVEMENTS</b>
1 Pedestrian entry	Existing road
2 Driveway	Existing concrete pavement
3 Bin collection storage	Fine aggregate
4 Common central courtyard	Coarse aggregate
5 Accessible area	Asphaltic concrete
6 Vehicle passing bay	Insitu concrete
7 Public pathway	Insitu concrete with oxide
8 Chair lift and gate	Precast concrete
	Concrete tiles
	Stone setts
	Stepping stone
<b>BOUNDARIES</b>	<b>FURNITURE AND FITTINGS</b>
- - - Site boundary	Site excavated rock
- - - Structure below	Informal natural seating
- - - Structure above	Proposed sculpture
	Vertical trellis on wall
<b>GENERAL</b>	
Building	
<b>LEVELS AND CONTOURS</b>	<b>PLANTING</b>
+R.L. 0.0 Reduced level	Turf
+F.F.L. 0.0 Finished level	PM1-Northern verge mix
+T.O.W. 0.0 Top of wall	PM2-Southern verge mix
+B.O.W. 0.0 Bottom of wall	PM3A-Native heath mix-sun
SS. 0.0 Structural slab level	PM3B-Native heath mix-shade
FFL 0.0 Finished floor level	PM4A-Groundcovers mix-sun
- - - Contour existing	PM4B-Groundcovers mix-shade
- - - Contour major	PM5A-Native gully mix-sun
- - - Contour minor	PM5B-Native gully mix-shade
RAMP 1:20 Ramp	PM6A-Bash/water treatment mix
Proposed stairs	PM7A-Feature planting-sun
<b>DRAINAGE TYPE</b>	PM7B-Feature planting-shade
Drainage type 01 Stormwater	PM9-Climbers mix
Refer CIVIL ENG.	PM10-Kitchen/productive garden mix
Drainage type 02 Grated pit	
Refer HYDRAULIC ENG.	<b>TREES</b>
<b>WALLS &amp; EDGES</b>	Existing tree
Steel edge	To be retained
Freestanding insitu wall	Refer ARBORISTS REPORT
Freestanding precast wall	Existing tree
Retaining insitu wall	To be removed
Retaining precast wall	Refer ARBORISTS REPORT
<b>RAILS AND FENCING</b>	Existing tree
Handrail - general	To be transplanted
<b>WATER ELEMENTS</b>	Refer ARBORISTS REPORT
Water element - concrete structure	Proposed tree
Water feature	Refer PLANTING PLAN
	Proposed specimen plant
	Refer PLANTING PLAN
	Tree protection zone
	Refer ARBORISTS REPORT
	Structural root zone
	Refer ARBORISTS REPORT

NOTES  
 1 Should any plant species not be available at the time of plant ordering, it should be brought to the landscape architects attention immediately.  
 2 Supplementary species should be recommended by contractor for approval by landscape architect

NOT FOR CONSTRUCTION

DRAWING NUMBER <b>L.SK.07</b>	DRAWING NAME <b>Detailed Plan 2</b>	REVISION <b>B</b>	PROJECT NAME AND ADDRESS <b>Qubec 60 Beaconsfield Street, Newport, NSW, 2106</b>	CONSULTANTS <b>Architect nettletontribe</b> Nettleton Tribe	DRAWINGS BY <b>scape DESIGN</b> LANDSCAPE ARCHITECTURE Suite 5, 15 The Corso Manly NSW 2095 www.scapedesign.com.au
PROJECT NUMBER SD-191-19	DRAWING DATE 14/11/19	SCALE 1:100	SCALE BAR 0 1 2 3 4 5 M	STATUS	DRAWN BY <b>MF</b>
			CLIENT NAME <b>Stable Properties</b>		CHECKED BY <b>CH</b>

Reproduction of this document requires the written consent of Scape Design Pty Ltd.  
 Do not scale from this drawing.  
 Refer to 'DoI Before You Dig' documents, design drawings and survey for locations of all services.  
 Verify services locations prior to commencement. Verify all dimensions on site prior to construction.  
 © copyright. Scape Design Pty Ltd. ABN 79 568 162 276





01 Queens Parade and Central Courtyard  
Sectional Elevation @ 1:100

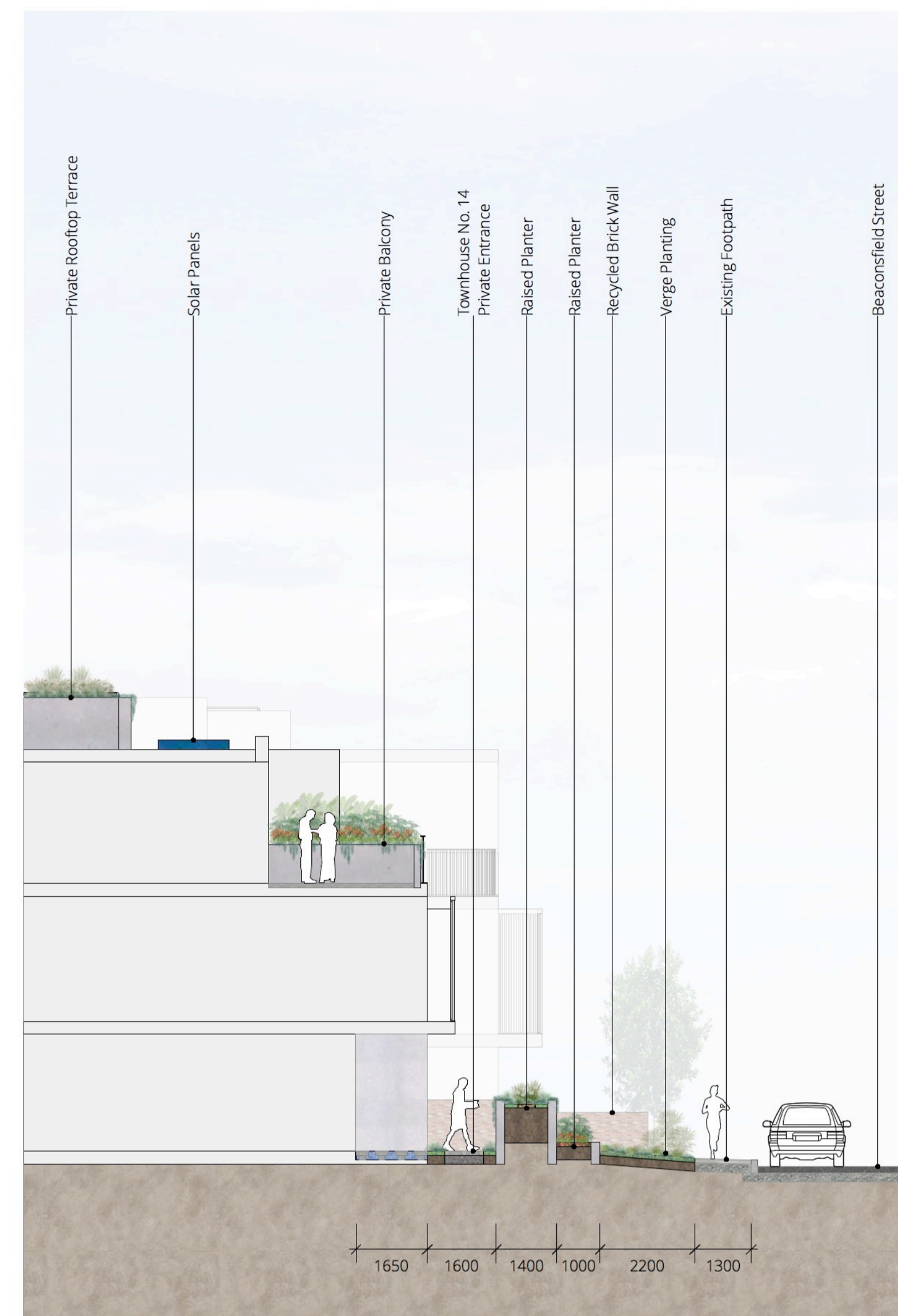

02 Beaconsfield Street  
Sectional Elevation @ 1:100

NOT FOR CONSTRUCTION

DRAWING NUMBER <b>L.SK.08</b>		DRAWING NAME <b>Landscape Sections</b>		REVISION <b>A</b>		PROJECT NAME AND ADDRESS <b>Qubec 60 Beaconsfield Street, Newport, NSW, 2106</b>		CONSULTANTS <b>Architect nettletontribe</b>		DRAWINGS BY <b>scape DESIGN</b> LANDSCAPE ARCHITECTURE Suite 5, 15 The Corso Manly NSW 2095 www.sapedesign.com.au	
PROJECT NUMBER <b>SD-191-19</b>	DRAWING DATE <b>14/11/19</b>	SCALE <b>1:100</b>	SCALE BAR 	STATUS	NP 	CLIENT NAME <b>Stable Properties</b>	DRAWN BY <b>MF</b>	CHECKED BY <b>CH</b>	<small>Reproduction of this document requires the written consent of Scape Design Pty. Ltd. Do not scale from this drawing. Refer to 'Dial Before You Dig' documents, design drawings and survey for locations of all services. Verify services locations prior to commencement. Verify all dimensions on site prior to construction. © copyright. Scape Design Pty. Ltd. ABN 79 558 162 276</small>		