

Contact Us		Office Use Only									
The General Manager, 725 Pittwater Road, Dee Why NSW 2099 or Customer Service Centre, Northern Beaches Council DX9118 Dee Why											
Email	council@warringah.nsw.gov.au										
Fax	9942 2606										
If you need help lodging your application call Customer Service on (02) 9942 2111 or come in and talk to us at the Civic Centre, Dee Why.											

Part 1: Declaration

1. DECLARATION	
I hereby certify that the shadow diagrams submitted with the proposal at Anita Kane	
Address	Corben Architects, PO Box 1021, Neutral Bay, NSW, 2089
For the erection of Description of development	Alterations and Additions to Existing House, Approved DA2018/0612
<ul style="list-style-type: none"> In accordance with the survey (prepared by a registered surveyor) which is required to be submitted with the application Drawn to true north Indicate shadow cast by the proposal at 9am, noon, 3pm, 21 June To indicate the shadow cast by existing buildings and structures on the site and in the surrounding area 	

Part 2: Certification

2. CERTIFIER			
Title	<input type="radio"/> Mr <input type="radio"/> Mrs <input type="radio"/> Ms <input checked="" type="radio"/> Other		
Full family name (no initials) (or Company)	Corben Architects		
Full given names (no initials) (or A.C.N)			
Phone	9904 1844	Alternate	
Mobile	0419 480 685	Fax	
Qualification (i.e. Architect, Planner, Computer Technician, Surveyor)	Architect 8343		

Part 3: Signature

3. APPLICANT(S) SIGNATURE	
Signature	
Date	2 April 2019

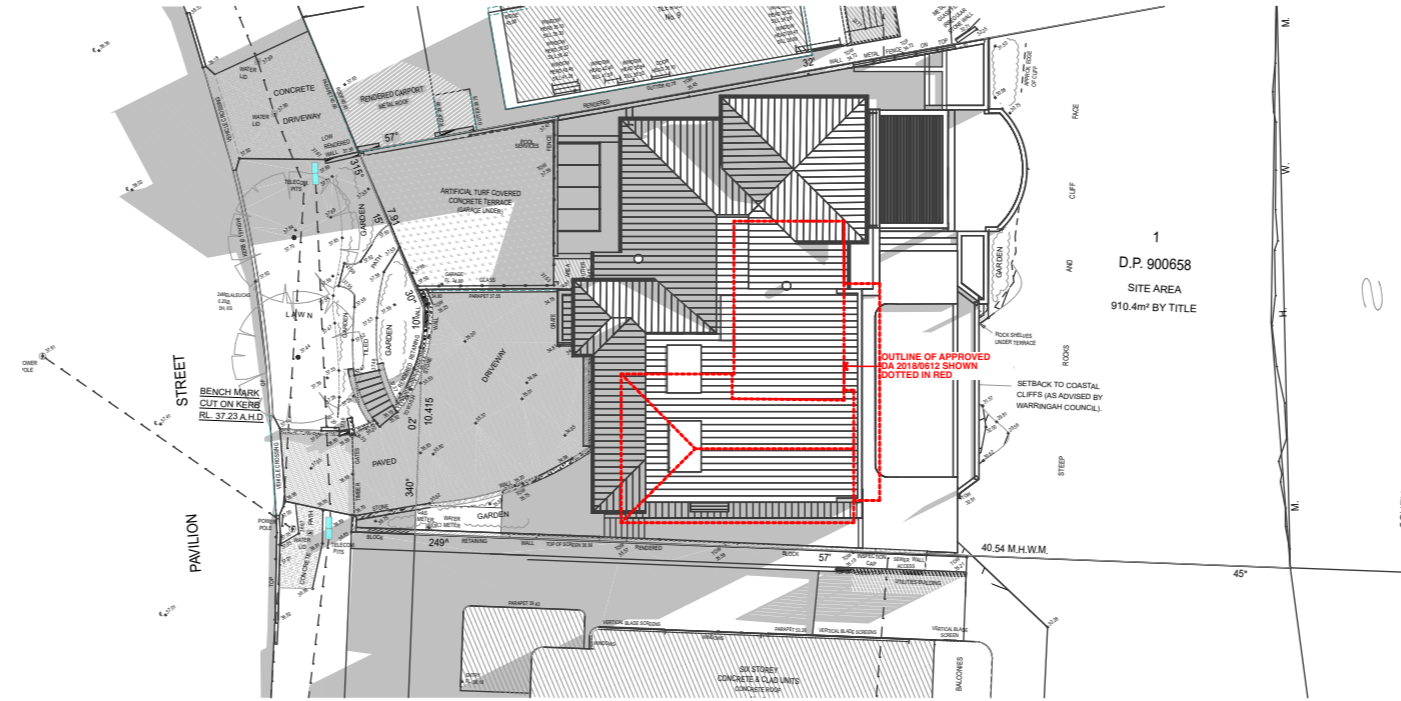

9am Proposed Shadow

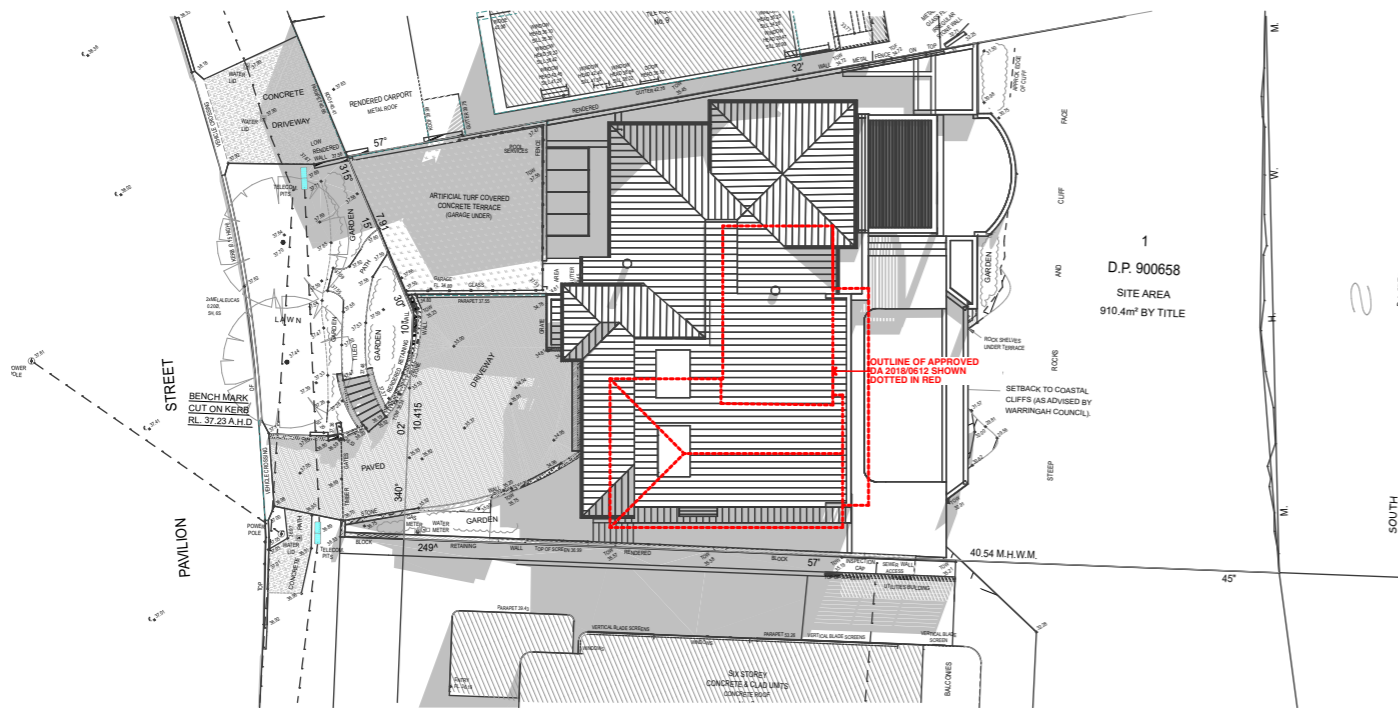

12pm Proposed Shadow

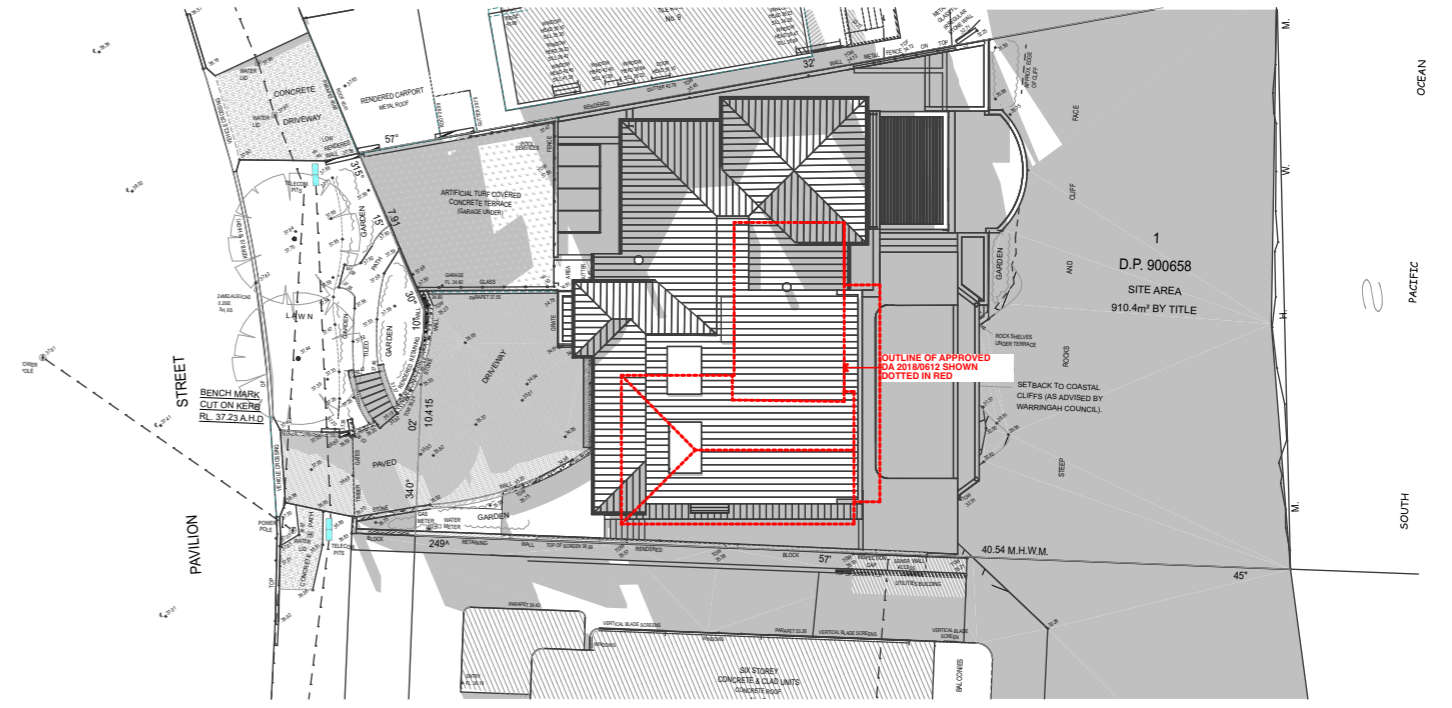

3pm Proposed Shadow

- Any discrepancies to be brought to Architect's attention
- Use figure dimensions in preference to scaling
- Only scale under direction from Architect
- Builder to examine site and verify conditions and dimensions
- This drawing remains the property of the Architect
- Client is granted conditional licence to use the drawings
- Transfer of the licence is prohibited
- Architect reserves the right to terminate the licence
- Electronic data transfer should be scanned for viruses before use
- Any loss or damage (including consequential damage) caused to the recipient of electronic data, by its direct or indirect use, is not the liability of the Architect
- Refer to hard copies for accuracy of electronic data
- Copyright reserved by the Architect

revisions		
no.	date	description
A	15/4/19	Section 4.55 Issue

notes

Proposed Shadows

Note: Refer to DA19 for Existing and Approved Shadows Prepared by Sketch Arc

file: OPQ6.2-190410 Section 4.55.pln
print date & time: 15/4/19@6:51 pm

CORBEN ARCHITECTS

PO Box 1021 Neutral Bay NSW 2089
P 02 9904 1844 F 02 9904 1855
mail@corben.com.au www.corben.com.au

project O'Leary House

address 7 Pavilion Street
Queenscliff NSW

client Megan O'Leary

title Proposed Winter Solstice
Shadows

issue Section 4.55 Issue

job no. OPQ

drawn AK

checked AK

scale NTS
@A3

dwg no. DA18

revision

A