

UNIT 3 CARSPACE TO BE RELOCATED AT THE FRONT OF PROPERTY

northern beaches council

THIS PLAN IS TO BE READ IN CONJUNCTION WITH THE CONDITIONS OF DEVELOPMENT CONSENT

DA2021/2641

**studio
oulala**

Unit 13, 28-34 Roseberry Street
Balgowlah, NSW, 2093
tel +61 (0) 0481 341 417
charlotte@oulalaarchitects.com
© STUDIO OULALA 2021

DRAWING STATUS

REV	Date	Reason For Issue	Chk
B	22.12.2021	Issued for DA	CV
A	02.11.2021	Issued for Information	CV

- General Notes :**
- Any discrepancies to be brought to the Architect's attention.
 - This drawing remains the property of the Architects.
 - Client is granted conditional licence to use drawings.
 - Transfer of the licence is prohibited.
 - Architect reserves the right to terminate the licence.
 - Reproduction of the drawing in whole or part is prohibited.
 - Any loss or damage (incl. consequential damage) caused to the recipient of electronic data, by its direct or indirect use, is not the liability of the architect.
 - Refer to hard copies for accuracy of electronic data.
 - Dimensions are in millimetres unless stated otherwise. Levels are in metres AHD unless stated otherwise.
 - Dimensions govern. Do not scale off drawing.
 - All site dimensions to be verified on site before proceeding on site.
 - All discrepancies to be notified in writing to Studio Oulala.
 - These drawings are not for construction.
 - © Copyright reserved by the Architects.

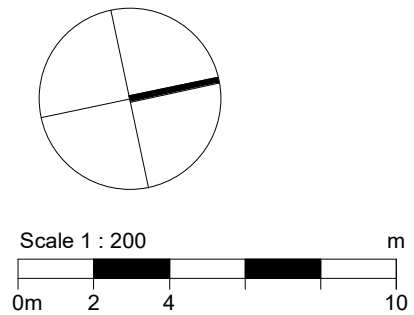

Project
The Strata SP1173
Balgowlah NSW 2093
Drawing Title
Proposed Site Plan

Scale at A3
1 : 200

Project No.
2108

Rev No.

B

Revision Date.
22.12.2021

Drawing No.
200

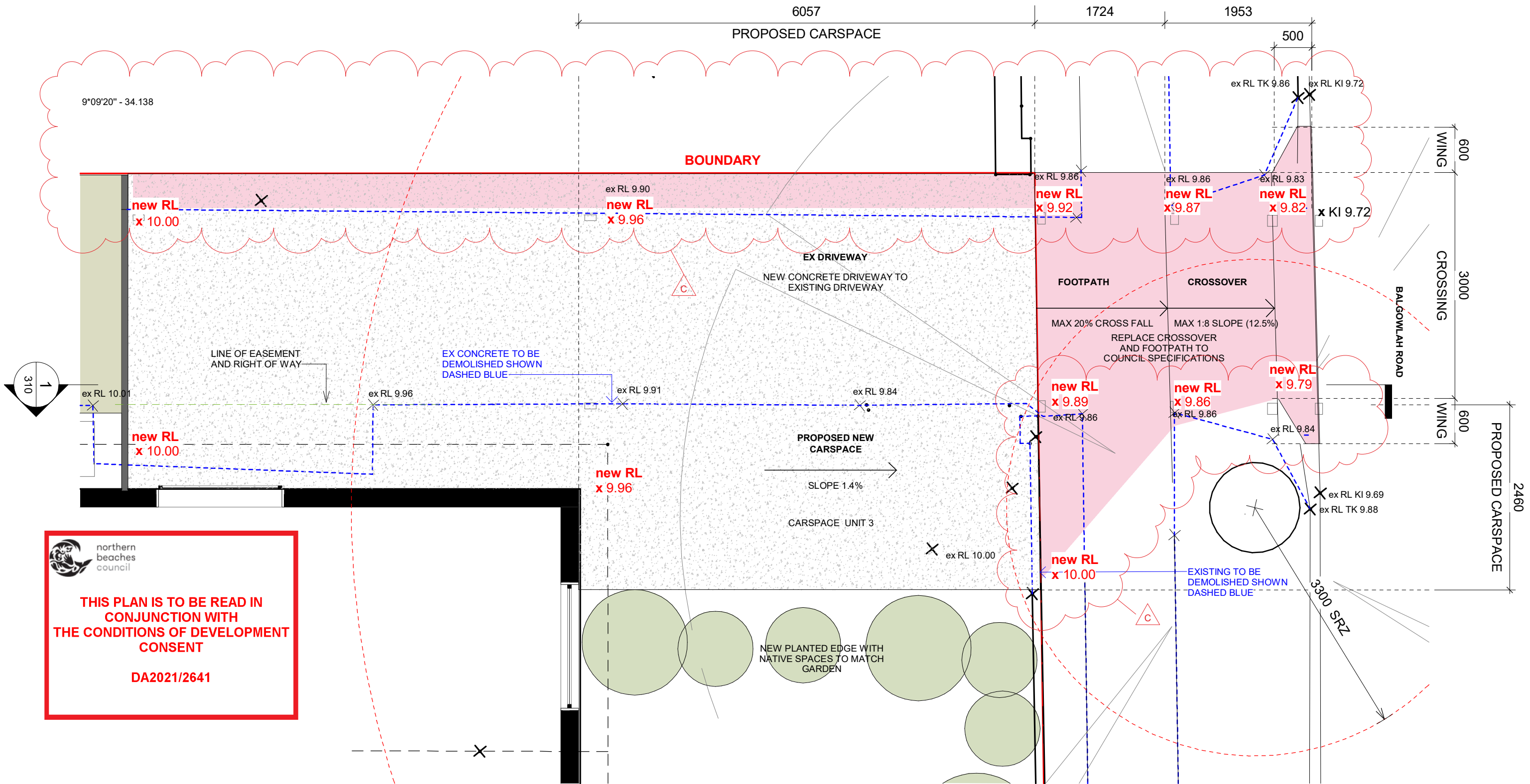

 northern beaches council
THIS PLAN IS TO BE READ IN CONJUNCTION WITH THE CONDITIONS OF DEVELOPMENT CONSENT
DA2021/2641

**studio
oulala**

Unit 13, 28-34 Roseberry Street
 Balgowlah, NSW, 2093
 tel +61 (0) 0481 341 417
 charlotte@oulalaarchitects.com
 © STUDIO OULALA 2021

DRAWING STATUS

REV	Date	Reason For Issue	Chk
C	03.03.2022	Issued for DA amendments	CV
B	22.12.2021	Issued for DA	CV
A	02.11.2021	Issued for Information	CV

General Notes :

- Any discrepancies to be brought to the Architect's attention.
- This drawing remains the property of the Architects.
- Client is granted conditional licence to use drawings.
- Transfer of the licence is prohibited.
- Architect reserves the right to terminate the licence.
- Reproduction of the drawing in whole or part is prohibited.
- Any loss or damage (incl. consequential damage) caused to the recipient of electronic data, by its direct or indirect use, is not the liability of the architect.
- Refer to hard copies for accuracy of electronic data.
- Dimensions are in millimetres unless stated otherwise. Levels are in metres AHD unless stated otherwise.
- Dimensions govern. Do not scale off drawing.
- All site dimensions to be verified on site before proceeding on site.
- All discrepancies to be notified in writing to Studio Oulala.
- These drawings are not for construction.
- © Copyright reserved by the Architects.

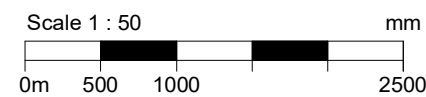
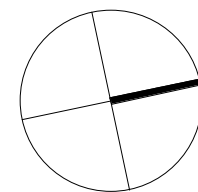

Project
The Strata SP1173
 Balgowlah NSW 2093
 Drawing Title
Plan of Proposed Carspace

Scale at A3
1 : 50
 Project No.
2108
 Revision Date.
03.03.2022
 Rev No.
C
 Drawing No.
210

 northern beaches council
THIS PLAN IS TO BE READ IN CONJUNCTION WITH THE CONDITIONS OF DEVELOPMENT CONSENT
DA2021/2641

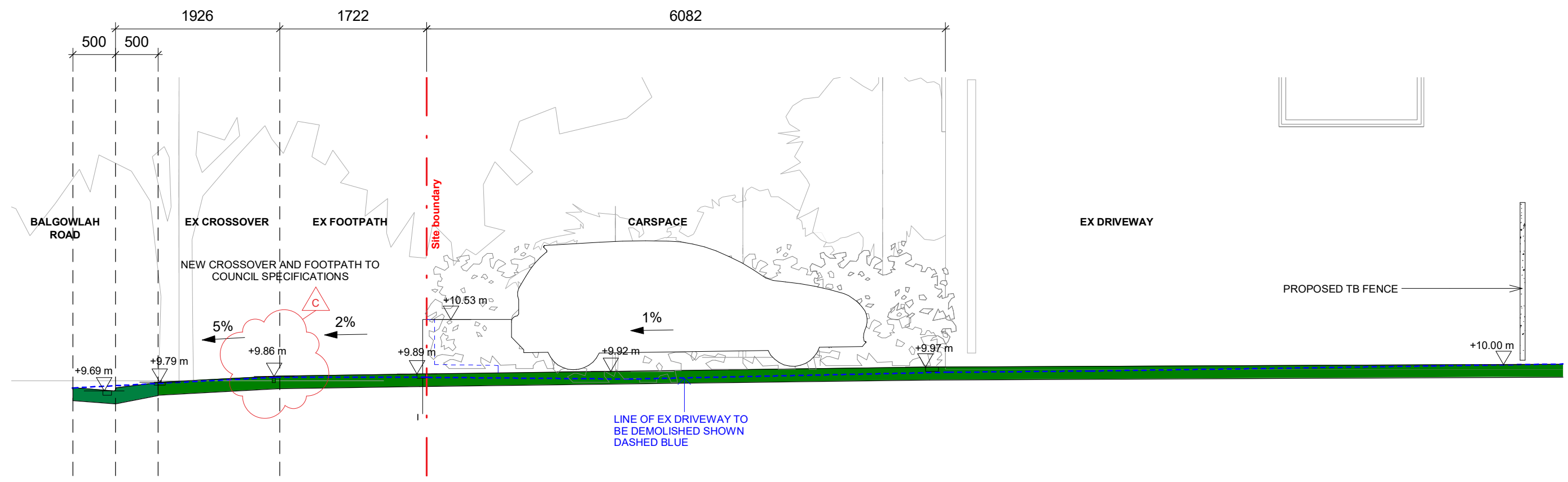

**studio
oulala**

Unit 13, 28-34 Roseberry Street
 Balgowlah, NSW, 2093
 tel +61 (0) 0481 341 417
 charlotte@oulalaarchitects.com
 © STUDIO OULALA 2021

DRAWING STATUS

REV	Date	Reason For Issue	Chk
C	03.03.2022	Issued for DA amendments	CV
B	22.12.2021	Issued for DA	CV
A	02.11.2021	Issued for Information	CV

General Notes :

- Any discrepancies to be brought to the Architect's attention.
- This drawing remains the property of the Architects.
- Client is granted conditional licence to use drawings.
- Transfer of the licence is prohibited.
- Architect reserves the right to terminate the licence.
- Reproduction of the drawing in whole or part is prohibited.
- Any loss or damage (incl. consequential damage) caused to the recipient of electronic data, by its direct or indirect use, is not the liability of the architect.
- Refer to hard copies for accuracy of electronic data.
- Dimensions are in millimetres unless stated otherwise. Levels are in metres AHD unless stated otherwise.
- Dimensions govern. Do not scale off drawing.
- All site dimensions to be verified on site before proceeding on site.
- All discrepancies to be notified in writing to Studio Oulala.
- These drawings are not for construction.
- © Copyright reserved by the Architects.



Project
The Strata SP1173
 Balgowlah NSW 2093
 Drawing Title
Sections

Scale at A3
1 : 50

Project No.
2108

Revision Date.
03.03.2022

Rev No.
C

Drawing No.
310

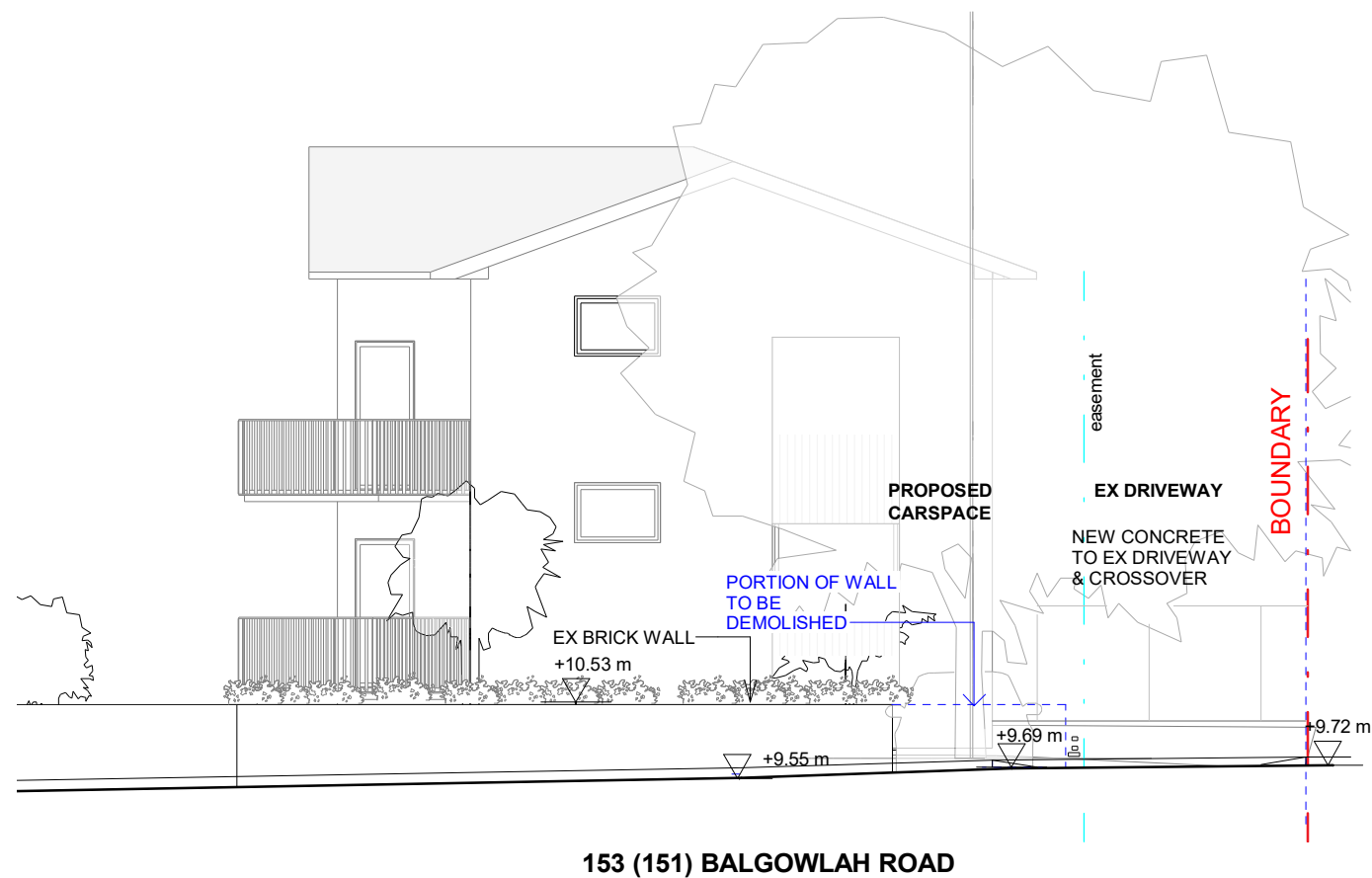

153 (151) BALGOWLAH ROAD

1 Northern Elevation
1 : 100

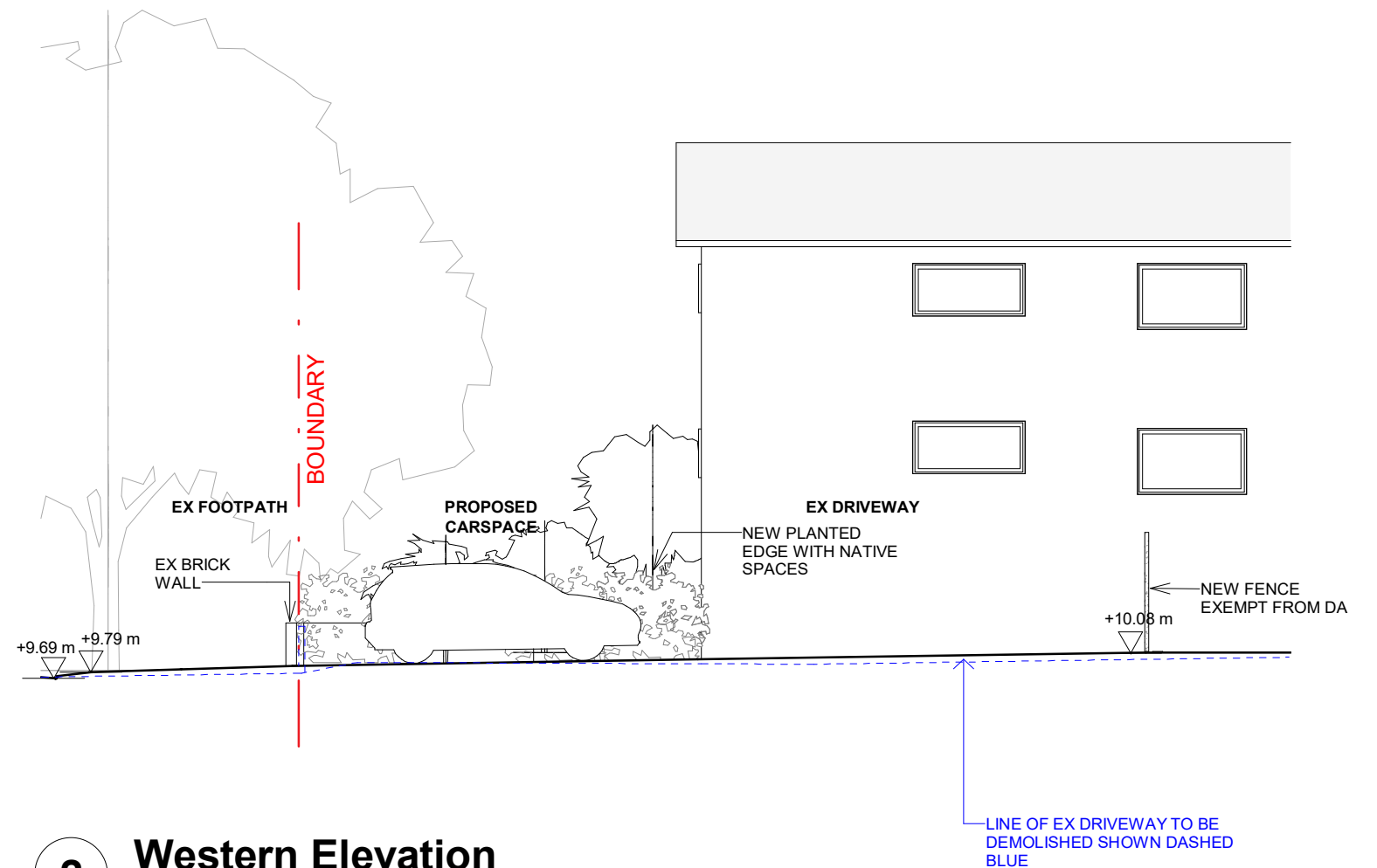

2 Western Elevation
1 : 100

DRAWING STATUS

B	22.12.2021	Issued for DA	CV
A	02.11.2021	Issued for Information	CV
REV	Date	Reason For Issue	Chk

General Notes :

- Any discrepancies to be brought to the Architect's attention.
- This drawing remains the property of the Architects.
- Client is granted conditional licence to use drawings.
- Transfer of the licence is prohibited.
- Architect reserves the right to terminate the licence.
- Reproduction of the drawing in whole or part is prohibited.
- Any loss or damage (incl. consequential damage) caused to the recipient of electronic data, by its direct or indirect use, is not the liability of the architect.
- Refer to hard copies for accuracy of electronic data.
- Dimensions are in millimetres unless stated otherwise. Levels are in metres AHD unless stated otherwise.
- Dimensions govern. Do not scale off drawing.
- All site dimensions to be verified on site before proceeding on site.
- All discrepancies to be notified in writing to Studio Oulala.
- These drawings are not for construction.
- © Copyright reserved by the Architects.

