

- DRAWING NOTES**
1. Operable Vergola roof
 2. Green roof to new carport addition
 3. New window / door to CDC approved opening
 4. Re-configuration for WIR & ENS
 5. Convert CDC approved membrane roof to balcony & new glass balustrade
 6. Extended garage by 1m to front
 7. Enclosed open sub-floor area
 8. Outdoor cooking
 9. Extended pool decking
 10. Pool plant and access stair / path under CDC approved pool
 11. Not used
 12. Metal fence
 13. Outdoor fireplace
 14. New windows & doors to enclosed sub-floor
 15. New laundry chute

PROPOSED ITEM IS **BLACK**

EXISTING ITEM IS **BLUE / BLUE**

DEMOLISHED ITEM IS **RED**

DA COLOURS TO:
AS 1100.301-1985 & AS2700S-1996

**THIS PLAN IS TO BE READ IN
CONJUNCTION WITH
THE CONDITIONS OF DEVELOPMENT
CONSENT**

DA2023/0071

CDC APPROVAL WORKS SHOWN HATCHED
CDC REFERENCE NO. CDC-114663

Address:
Suite 206, 20 Dale Street
Brookvale NSW 2100
info@aaarchitect.com.au
www.aaarchitect.com.au
Mobile: 0412 348 575

Architect:
Adam Pressley FRAIA
Principal & Nominated Architect
NSW No.6007
ABN 95 492 673 232

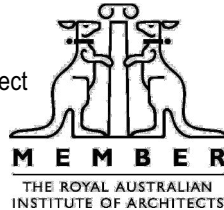

Project:
Modifications to a new CDC dwelling
Printed: Monday, 23 January 2023
/System/Volumes/Data/Projects/AAA/15Prince/02 Models/
15Prince_Model_DA.pln

Client:
Sinan Kaya

15 Princes Promenade Seaforth NSW 2092
Lot 139 D.P.4889

Title:
Site Plan
0 1 2 3 4 5
SCALE 1:200

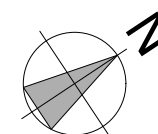

15Prince
DA.03
Issue:
C

Development Application Plans - For Approval

PROPOSED ITEM IS **BLACK**

EXISTING ITEM IS **BLUE / BLUE**

DEMOLISHED ITEM IS **RED**

DA COLOURS TO:
AS 1100.301-1985 & AS2700S-1996



CDC APPROVAL WORKS SHOWN HATCHED
CDC REFERENCE NO. CDC-114663



ALL AUSTRALIAN
ARCHITECTURE

Address:
Suite 206, 20 Dale Street
Brookvale NSW 2100
info@aaarchitect.com.au
www.aaarchitect.com.au
Mobile: 0412 348 575

Architect:
Adam Pressley FRAIA
Principal & Nominated Architect
NSW No.6007

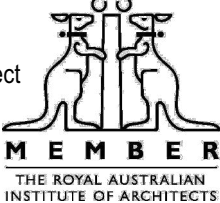

MEMBER
THE ROYAL AUSTRALIAN
INSTITUTE OF ARCHITECTS

ABN 95 492 673 232

Project:
Modifications to a new CDC dwelling

Printed: Monday, 23 January 2023
/System/Volumes/Data/Projects/AAA/15Prince/02 Models/
15Prince_Model_DA.pln

Client:
Sinan Kaya

15 Princes Promenade Seaforth NSW 2092
Lot 139 D.P.4889

Title:

Roof Plan



SCALE 1:100

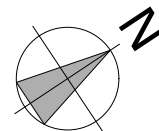

15Prince

DA.04

Issue:

C

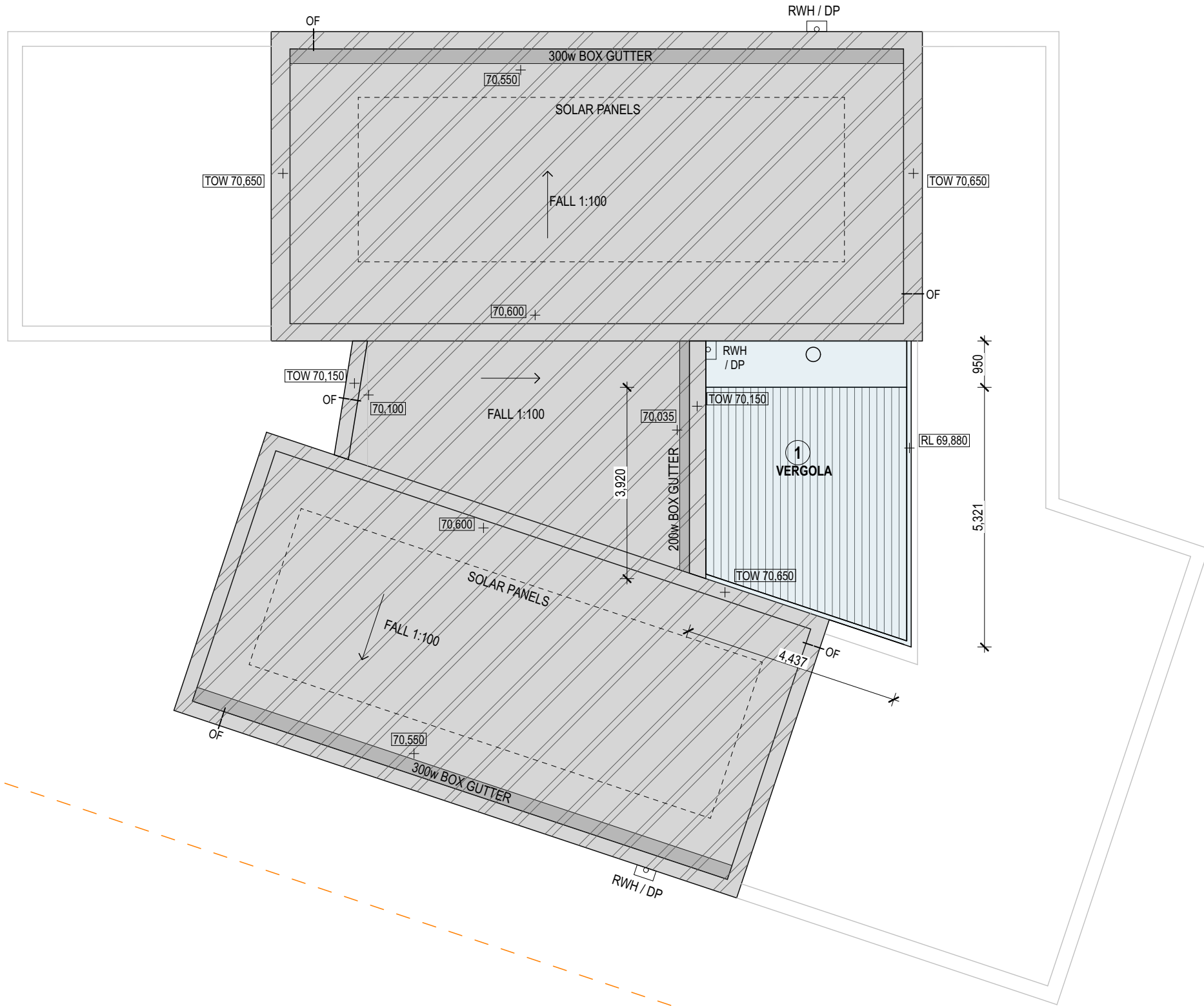



northern
beaches
council

**THIS PLAN IS TO BE READ IN
CONJUNCTION WITH
THE CONDITIONS OF DEVELOPMENT
CONSENT**

DA2023/0071

DRAWING NOTES

1. Operable Vergola roof
2. Green roof to new carport addition
3. New window / door to CDC approved opening
4. Re-configuration for WIR & ENS
5. Convert CDC approved membrane roof to balcony & new glass balustrade
6. Extended garage by 1m to front
7. Enclosed open sub-floor area
8. Outdoor cooking
9. Extended pool decking
10. Pool plant and access stair / path under CDC approved pool
11. Not used
12. Metal fence
13. Outdoor fireplace
14. New windows & doors to enclosed sub-floor
15. New laundry chute

 **northern beaches council**

THIS PLAN IS TO BE READ IN CONJUNCTION WITH THE CONDITIONS OF DEVELOPMENT CONSENT

DA2023/0071

- DRAWING NOTES**
1. Operable Vergola roof
 2. Green roof to new carport addition
 3. New window / door to CDC approved opening
 4. Re-configuration for WIR & ENS
 5. Convert CDC approved membrane roof to balcony & new glass balustrade
 6. Extended garage by 1m to front
 7. Enclosed open sub-floor area
 8. Outdoor cooking
 9. Extended pool decking
 10. Pool plant and access stair / path under CDC approved pool
 11. Not used
 12. Metal fence
 13. Outdoor fireplace
 14. New windows & doors to enclosed sub-floor
 15. New laundry chute

PROPOSED ITEM IS **BLACK**

EXISTING ITEM IS **BLUE / BLUE**

DEMOLISHED ITEM IS **RED**

DA COLOURS TO:
AS 1100.301-1985 & AS2700S-1996

 **CDC APPROVAL WORKS SHOWN HATCHED**
CDC REFERENCE NO. CDC-114663



Address:
Suite 206, 20 Dale Street
Brookvale NSW 2100
info@aaarchitect.com.au
www.aaarchitect.com.au
Mobile: 0412 348 575

Architect:
Adam Pressley FRAIA
Principal & Nominated Architect
NSW No.6007
ABN 95 492 673 232

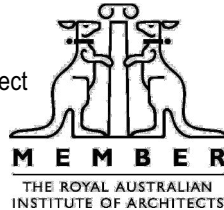

Project:
Modifications to a new CDC dwelling
Printed: Monday, 23 January 2023
/System/Volumes/Data/Projects/AAA/15Prince/02 Models/
15Prince_Model_DA.pln

Client:
Sinan Kaya

15 Princes Promenade Seaforth NSW 2092
Lot 139 D.P.4889

Title:
Level 1 Floor Plan

SCALE 1:100

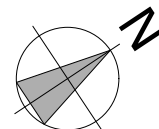

15Prince
DA.05
Issue:
C

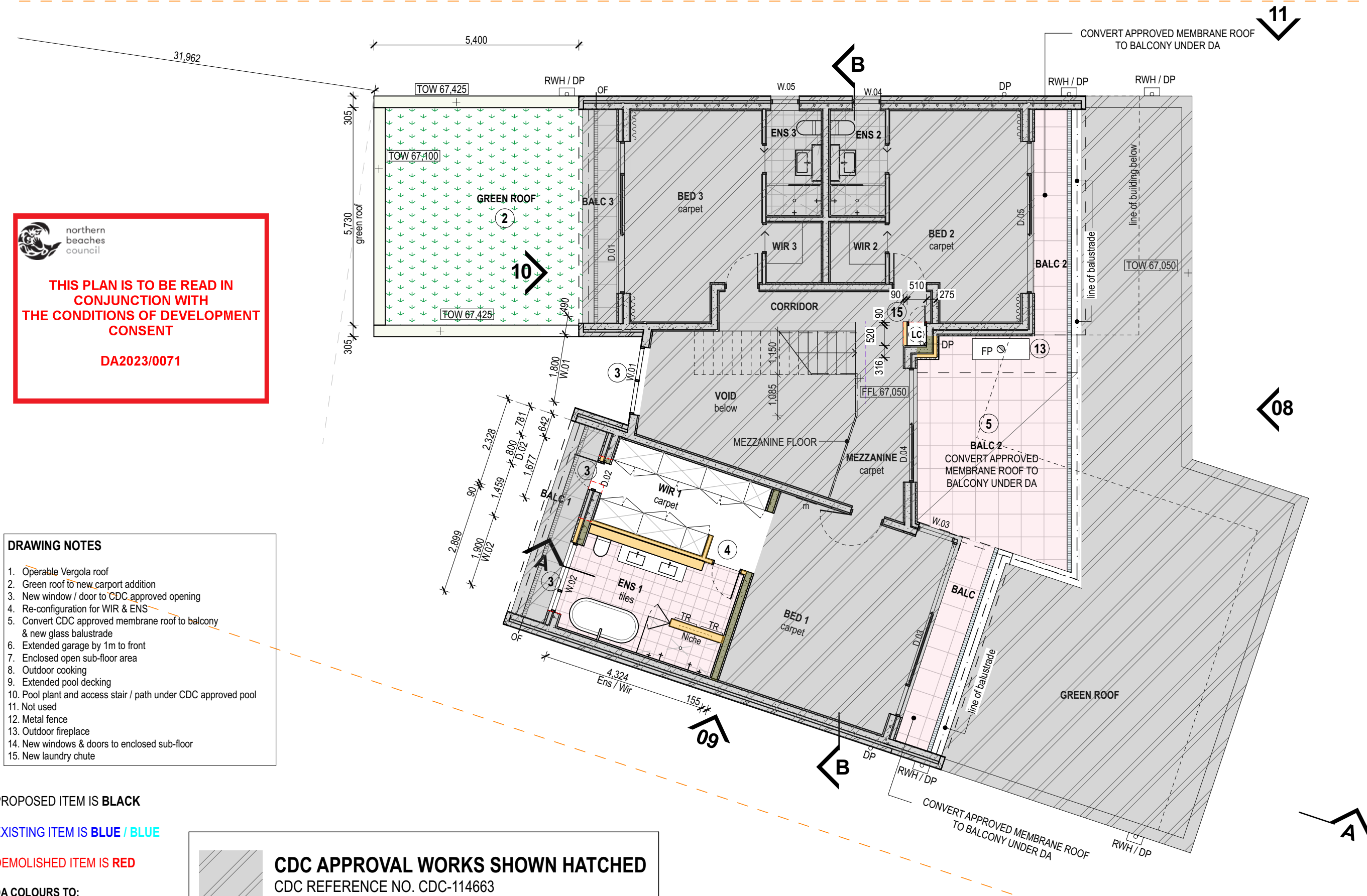

1. Operable Vergola roof
2. Green roof to new carport addition
3. New window / door to CDC approved opening
4. Re-configuration for WIR & ENS
5. Convert CDC approved membrane roof to balcony & new glass balustrade
6. Extended garage by 1m to front
7. Enclosed open sub-floor area
8. Outdoor cooking
9. Extended pool decking
10. Pool plant and access stair / path under CDC approved pool
11. Not used
12. Metal fence
13. Outdoor fireplace
14. New windows & doors to enclosed sub-floor
15. New laundry chute

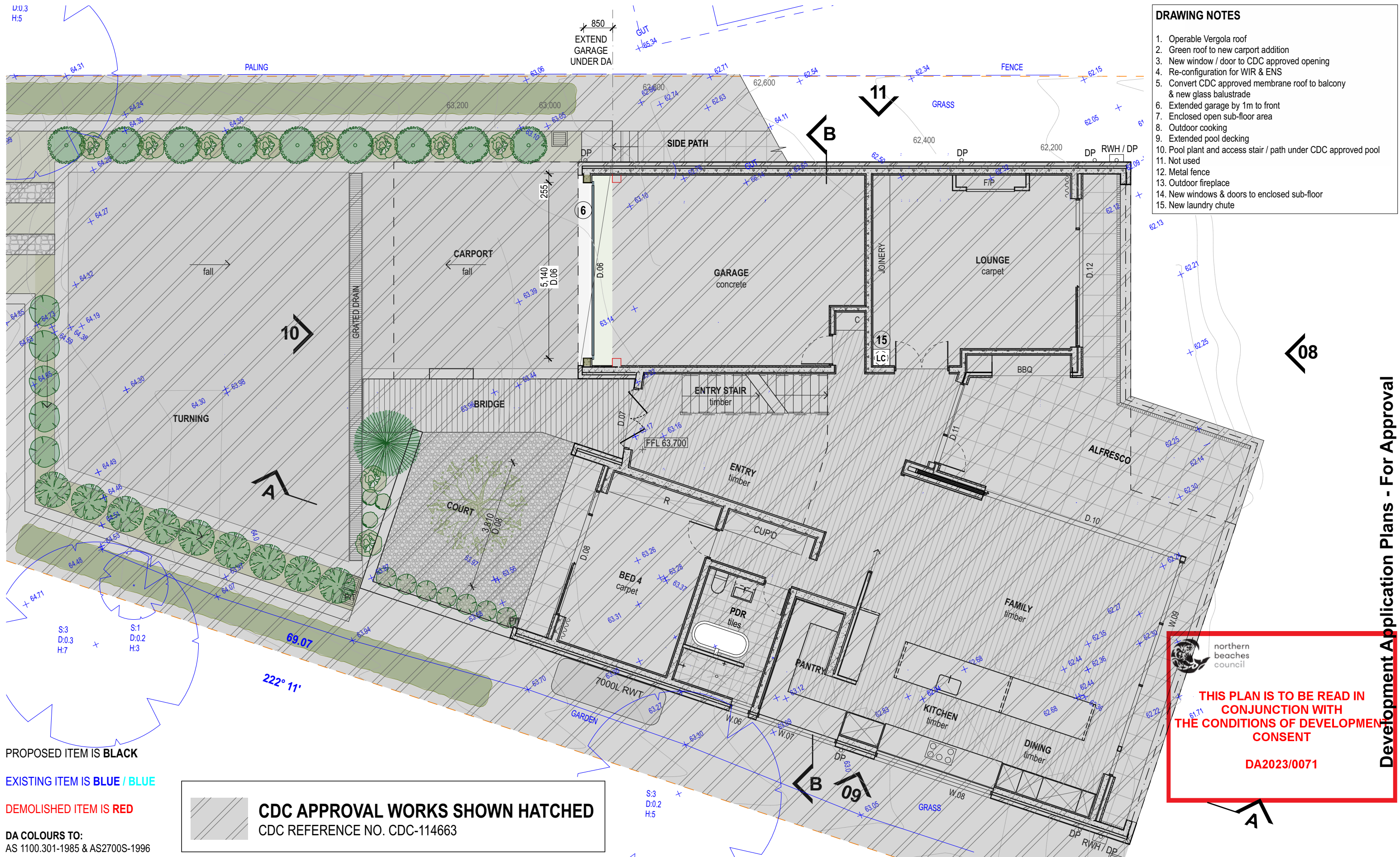

DA COLOURS TO:
AS 1100.301-1985 & AS2700S-1996



CDC APPROVAL WORKS SHOWN HATCHED
CDC REFERENCE NO. CDC-114663



Address:
Suite 206, 20 Dale Street
Brookvale NSW 2100
info@aaarchitect.com.au
www.aaarchitect.com.au
Mobile: 0412 348 575

Architect:
Adam Pressley FRAIA
Principal & Nominated Architect
NSW No.6007

ABN 95 492 673 232



Project:
Modifications to a new CDC dwelling

Printed: Monday, 23 January 2023
/System/Volumes/Data/Projects/AAA/15Prince/02 Models/
15Prince_Model_DA.pln

Client:
Sinan Kaya

15 Princes Promenade Seaforth NSW 2092
Lot 139 D.P.4889

Title:

Ground Floor Plan



SCALE 1:100



**THIS PLAN IS TO BE READ IN
CONJUNCTION WITH
THE CONDITIONS OF DEVELOPMENT
CONSENT**

DA2023/0071

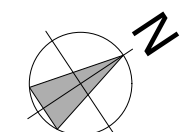

15Prince

DA.06

Issue:

C

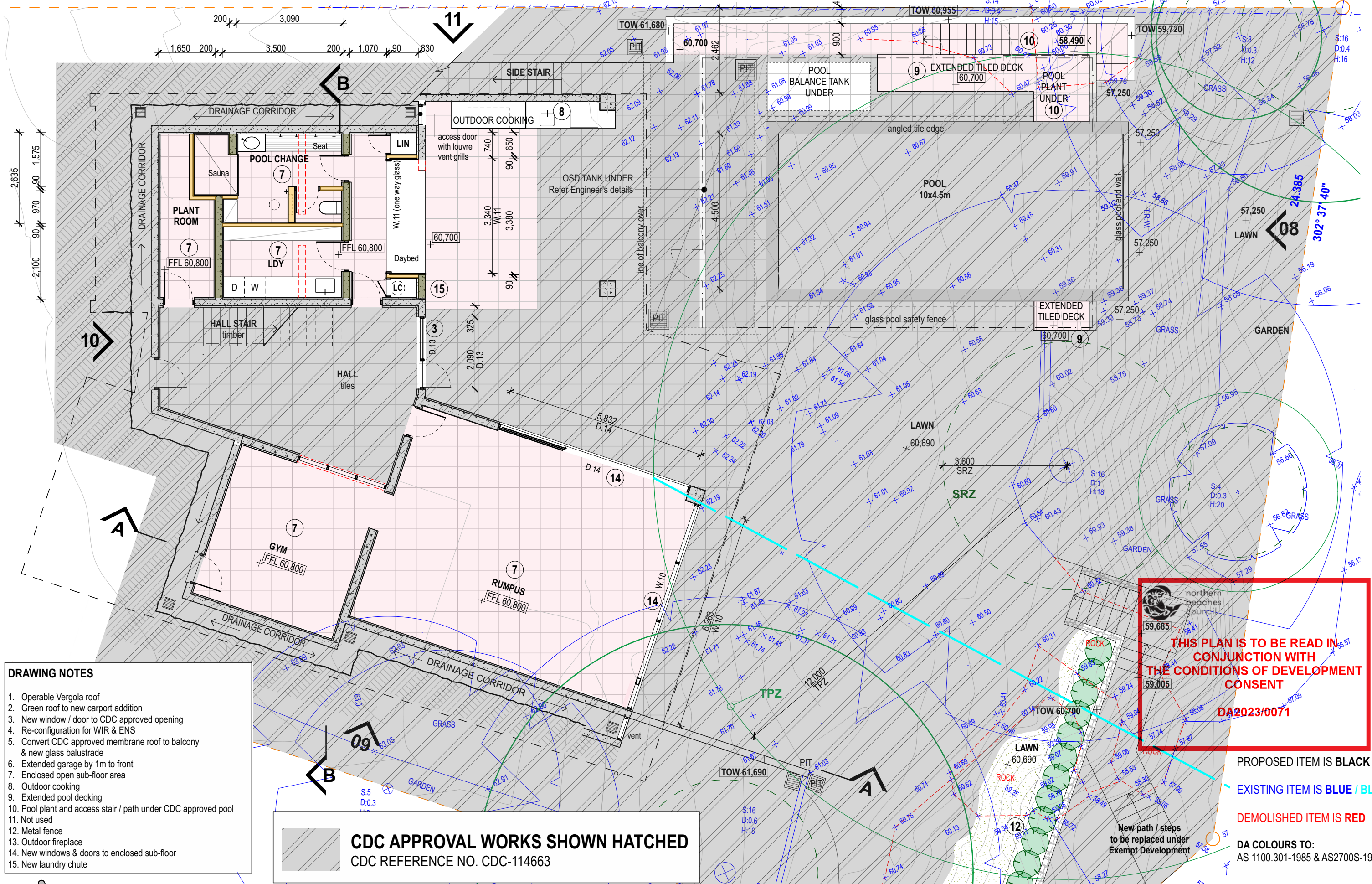

- DRAWING NOTES**
1. Operable Vergola roof
 2. Green roof to new carport addition
 3. New window / door to CDC approved opening
 4. Re-configuration for WIR & ENS
 5. Convert CDC approved membrane roof to balcony & new glass balustrade
 6. Extended garage by 1m to front
 7. Enclosed open sub-floor area
 8. Outdoor cooking
 9. Extended pool decking
 10. Pool plant and access stair / path under CDC approved pool
 11. Not used
 12. Metal fence
 13. Outdoor fireplace
 14. New windows & doors to enclosed sub-floor
 15. New laundry chute



Address:
Suite 206, 20 Dale Street
Brookvale NSW 2100
info@aaarchitect.com.au
www.aaarchitect.com.au
Mobile: 0412 348 575

Architect:
Adam Pressley FRAIA
Principal & Nominated Architect
NSW No.6007

ABN 95 492 673 232



Project:
Modifications to a new CDC dwelling

Printed: Monday, 23 January 2023
/System/Volumes/Data/Projects/AAA/15Prince/02 Models/
15Prince_Model_DA.pln

Client:
Sinan Kaya

15 Princes Promenade Seaforth NSW 2092
Lot 139 D.P.4889

Title:
Hall & Pool Plan

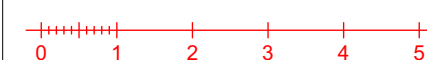

SCALE 1:100

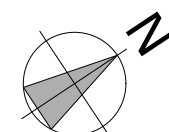

15Prince
DA.07

Issue:
C

Development Application Plans - For Approval

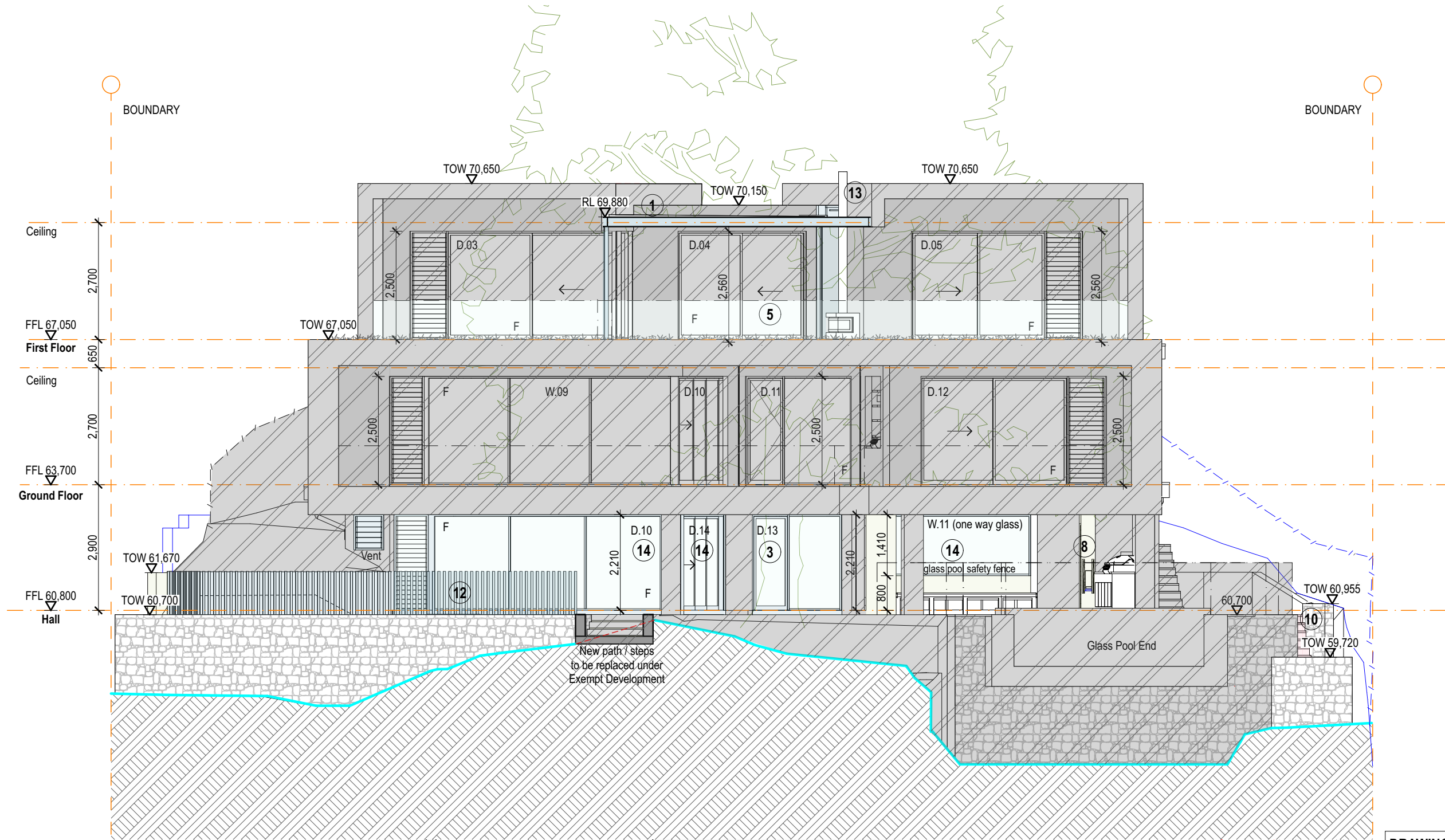

PROPOSED ITEM IS **BLACK**

EXISTING ITEM IS **BLUE / BLUE**

DEMOLISHED ITEM IS **RED**

DA COLOURS TO:
AS 1100.301-1985 & AS2700S-1996



CDC APPROVAL WORKS SHOWN HATCHED

CDC REFERENCE NO. CDC-114663



northern
beaches
council

**THIS PLAN IS TO BE READ IN
CONJUNCTION WITH
THE CONDITIONS OF DEVELOPMENT
CONSENT**

DA2023/0071

- DRAWING NOTES**
1. Operable Vergola roof
 2. Green roof to new carport addition
 3. New window / door to CDC approved opening
 4. Re-configuration for WIR & ENS
 5. Convert CDC approved membrane roof to balcony & new glass balustrade
 6. Extended garage by 1m to front
 7. Enclosed open sub-floor area
 8. Outdoor cooking
 9. Extended pool decking
 10. Pool plant and access stair / path under CDC approved pool
 11. Not used
 12. Metal fence
 13. Outdoor fireplace
 14. New windows & doors to enclosed sub-floor
 15. New laundry chute



ALL AUSTRALIAN
ARCHITECTURE

Address:
Suite 206, 20 Dale Street
Brookvale NSW 2100
info@aaarchitect.com.au
www.aaarchitect.com.au
Mobile: 0412 348 575

Architect:
Adam Pressley FRAIA
Principal & Nominated Architect
NSW No.6007



MEMBER
THE ROYAL AUSTRALIAN
INSTITUTE OF ARCHITECTS

ABN 95 492 673 232

Project:
Modifications to a new CDC dwelling

Printed: Monday, 23 January 2023
/System/Volumes/Data/Projects/AAA/15Prince/02 Models/
15Prince_Model_DA.pln

Client:
Sinan Kaya

15 Princes Promenade Seaforth NSW 2092
Lot 139 D.P.4889

Title:
North Elevation



SCALE 1:100

15Prince
DA.08

Issue:
C



THIS PLAN IS TO BE READ IN
CONJUNCTION WITH
THE CONDITIONS OF DEVELOPMENT
CONSENT

DA2023/0071

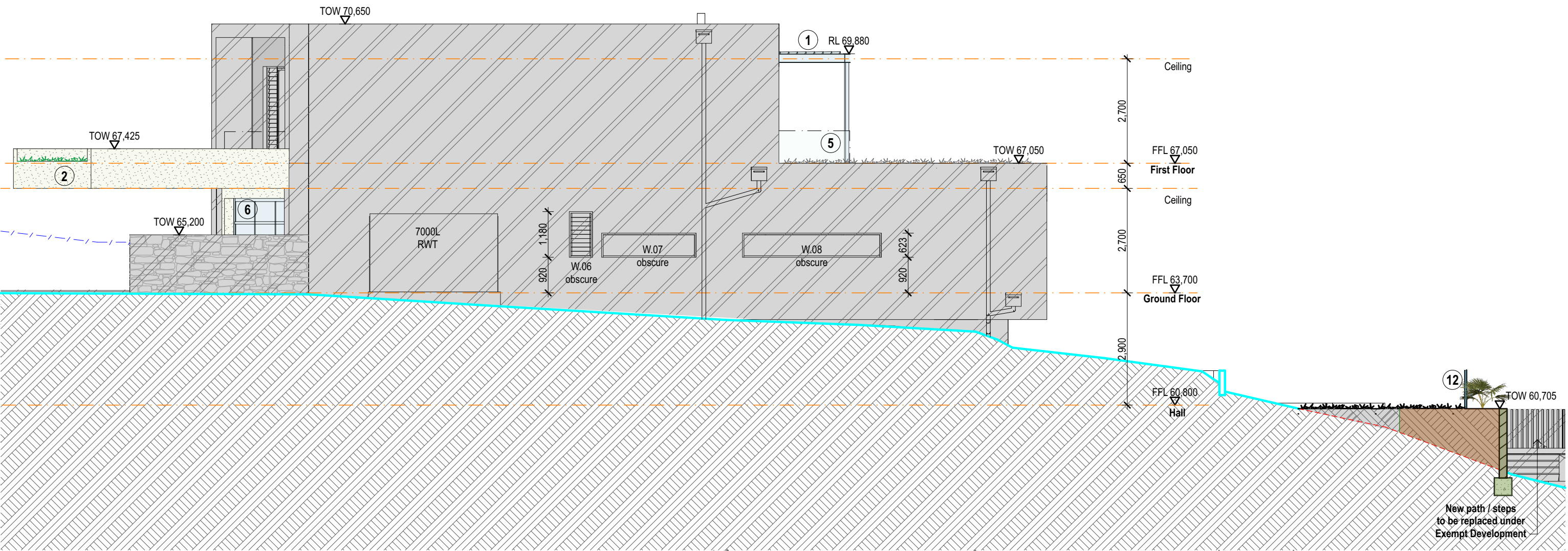

PROPOSED ITEM IS **BLACK**

EXISTING ITEM IS **BLUE / BLUE**

DEMOLISHED ITEM IS **RED**

DA COLOURS TO:
AS 1100.301-1985 & AS2700S-1996

CDC APPROVAL WORKS SHOWN HATCHED
CDC REFERENCE NO. CDC-114663

- DRAWING NOTES**
1. Operable Vergola roof
 2. Green roof to new carport addition
 3. New window / door to CDC approved opening
 4. Re-configuration for WIR & ENS
 5. Convert CDC approved membrane roof to balcony & new glass balustrade
 6. Extended garage by 1m to front
 7. Enclosed open sub-floor area
 8. Outdoor cooking
 9. Extended pool decking
 10. Pool plant and access stair / path under CDC approved pool
 11. Not used
 12. Metal fence
 13. Outdoor fireplace
 14. New windows & doors to enclosed sub-floor
 15. New laundry chute

ALL AUSTRALIAN ARCHITECTURE

Address:
Suite 206, 20 Dale Street
Brookvale NSW 2100
info@aaarchitect.com.au
www.aaarchitect.com.au
Mobile: 0412 348 575

Architect:
Adam Pressley FRAIA
Principal & Nominated Architect
NSW No.6007

ABN 95 492 673 232

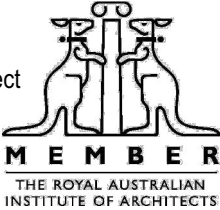

Project:
Modifications to a new CDC dwelling

Printed: Monday, 23 January 2023
/System/Volumes/Data/Projects/AAA/15Prince/02 Models/
15Prince_Model_DA.pln

Client:
Sinan Kaya

15 Princes Promenade Seaforth NSW 2092
Lot 139 D.P.4889

Title:
East Elevation

0 1 2 3 4 5

SCALE 1:100

15Prince
DA.09

Issue:
C

Development Application Plans - For Approval



THIS PLAN IS TO BE READ IN
CONJUNCTION WITH
THE CONDITIONS OF DEVELOPMENT
CONSENT

DA2023/0071

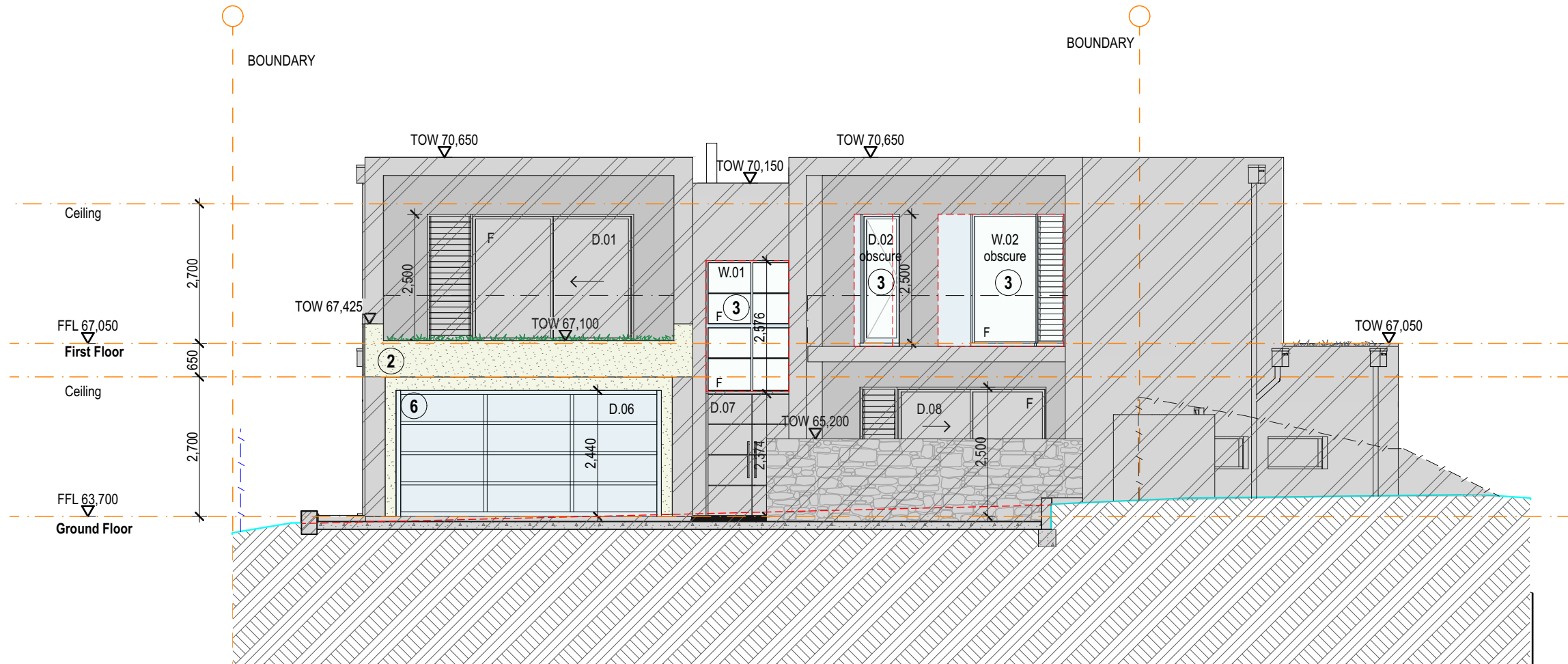

DRAWING NOTES

1. Operable Vergola roof
2. Green roof to new carport addition
3. New window / door to CDC approved opening
4. Re-configuration for WIR & ENS
5. Convert CDC approved membrane roof to balcony & new glass balustrade
6. Extended garage by 1m to front
7. Enclosed open sub-floor area
8. Outdoor cooking
9. Extended pool decking
10. Pool plant and access stair / path under CDC approved pool
11. Not used
12. Metal fence
13. Outdoor fireplace
14. New windows & doors to enclosed sub-floor
15. New laundry chute

PROPOSED ITEM IS **BLACK**

EXISTING ITEM IS **BLUE / BLUE**

DEMOLISHED ITEM IS **RED**

DA COLOURS TO:
AS 1100.301-1985 & AS2700S-1996



CDC APPROVAL WORKS SHOWN HATCHED
CDC REFERENCE NO. CDC-114663



Address:
Suite 206, 20 Dale Street
Brookvale NSW 2100
info@aaarchitect.com.au
www.aaarchitect.com.au
Mobile: 0412 348 575

Architect:
Adam Pressley FRAIA
Principal & Nominated Architect
NSW No.6007

ABN 95 492 673 232



Project:
Modifications to a new CDC dwelling

Printed: Monday, 23 January 2023
/System/Volumes/Data/Projects/AAA/15Prince/02 Models/
15Prince_Model_DA.pln

Client:
Sinan Kaya

15 Princes Promenade Seaforth NSW 2092
Lot 139 D.P.4889

Title:

South Elevation



SCALE 1:100

15Prince

DA.10

Issue:

C

Development Application Plans - For Approval

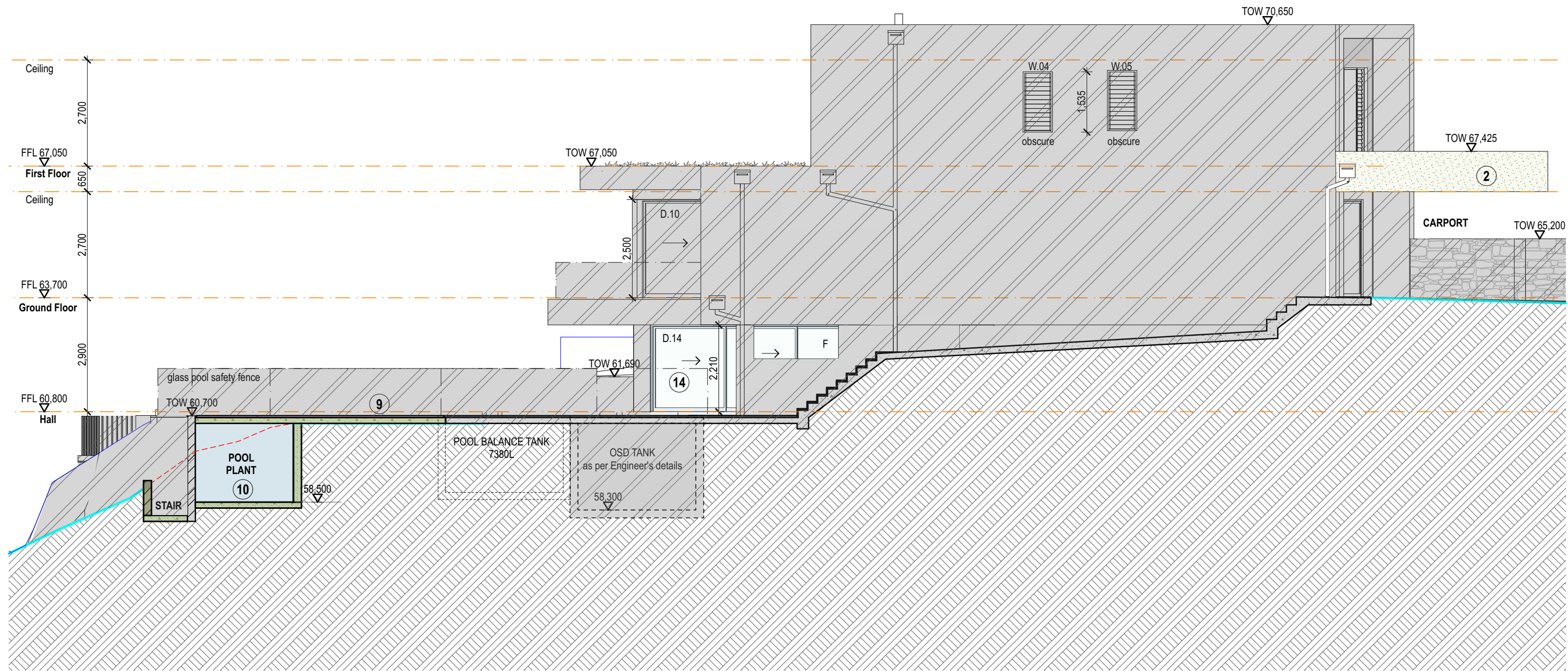

PROPOSED ITEM IS **BLACK**

EXISTING ITEM IS **BLUE / BLUE**

DEMOLISHED ITEM IS **RED**

DA COLOURS TO:
AS 1100.301-1985 & AS2700S-1996



CDC APPROVAL WORKS SHOWN HATCHED

CDC REFERENCE NO. CDC-114663



northern
beaches
council

**THIS PLAN IS TO BE READ IN
CONJUNCTION WITH
THE CONDITIONS OF DEVELOPMENT
CONSENT**

DA2023/0071

- DRAWING NOTES**
1. Operable Vergola roof
 2. Green roof to new carport addition
 3. New window / door to CDC approved opening
 4. Re-configuration for WIR & ENS
 5. Convert CDC approved membrane roof to balcony & new glass balustrade
 6. Extended garage by 1m to front
 7. Enclosed open sub-floor area
 8. Outdoor cooking
 9. Extended pool decking
 10. Pool plant and access stair / path under CDC approved pool
 11. Not used
 12. Metal fence
 13. Outdoor fireplace
 14. New windows & doors to enclosed sub-floor
 15. New laundry chute



ALL AUSTRALIAN
ARCHITECTURE

Address:
Suite 206, 20 Dale Street
Brookvale NSW 2100
info@aaarchitect.com.au
www.aaarchitect.com.au
Mobile: 0412 348 575

Architect:
Adam Pressley FRAIA
Principal & Nominated Architect
NSW No.6007

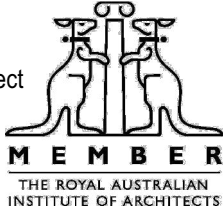

MEMBER
THE ROYAL AUSTRALIAN
INSTITUTE OF ARCHITECTS

ABN 95 492 673 232

Project:
Modifications to a new CDC dwelling

Printed: Monday, 23 January 2023
/System/Volumes/Data/Projects/AAA/15Prince/02 Models/
15Prince_Model_DA.pln

Client:
Sinan Kaya

15 Princes Promenade Seaforth NSW 2092
Lot 139 D.P.4889

Title:
West Elevation



SCALE 1:100

15Prince
DA.11

Issue:
C

Development Application Plans - For Approval

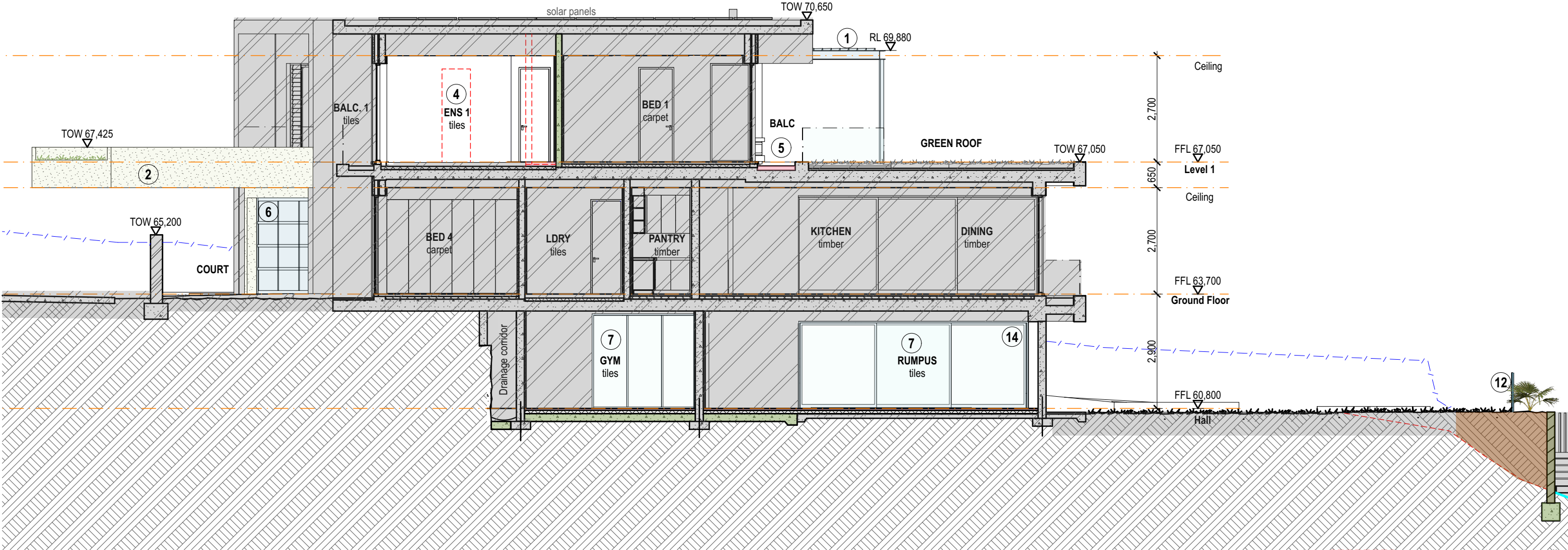

 northern
beaches
council

**THIS PLAN IS TO BE READ IN
CONJUNCTION WITH
THE CONDITIONS OF DEVELOPMENT
CONSENT**

DA2023/0071

PROPOSED ITEM IS **BLACK**

EXISTING ITEM IS **BLUE / BLUE**

DEMOLISHED ITEM IS **RED**

DA COLOURS TO:
AS 1100.301-1985 & AS2700S-1996

 **CDC APPROVAL WORKS SHOWN HATCHED**
CDC REFERENCE NO. CDC-114663

- DRAWING NOTES**
1. Operable Vergola roof
 2. Green roof to new carport addition
 3. New window / door to CDC approved opening
 4. Re-configuration for WIR & ENS
 5. Convert CDC approved membrane roof to balcony & new glass balustrade
 6. Extended garage by 1m to front
 7. Enclosed open sub-floor area
 8. Outdoor cooking
 9. Extended pool decking
 10. Pool plant and access stair / path under CDC approved pool
 11. Not used
 12. Metal fence
 13. Outdoor fireplace
 14. New windows & doors to enclosed sub-floor
 15. New laundry chute



Address:
Suite 206, 20 Dale Street
Brookvale NSW 2100
info@aaarchitect.com.au
www.aaarchitect.com.au
Mobile: 0412 348 575

Architect:
Adam Pressley FRAIA
Principal & Nominated Architect
NSW No.6007

ABN 95 492 673 232



Project:
Modifications to a new CDC dwelling

Printed: Monday, 23 January 2023
/System/Volumes/Data/Projects/AAA/15Prince/02 Models/
15Prince_Model_DA.pln

Client:
Sinan Kaya

15 Princes Promenade Seaforth NSW 2092
Lot 139 D.P.4889

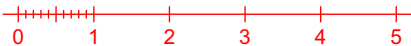
Title:
Section AA

SCALE 1:100

15Prince
DA.12

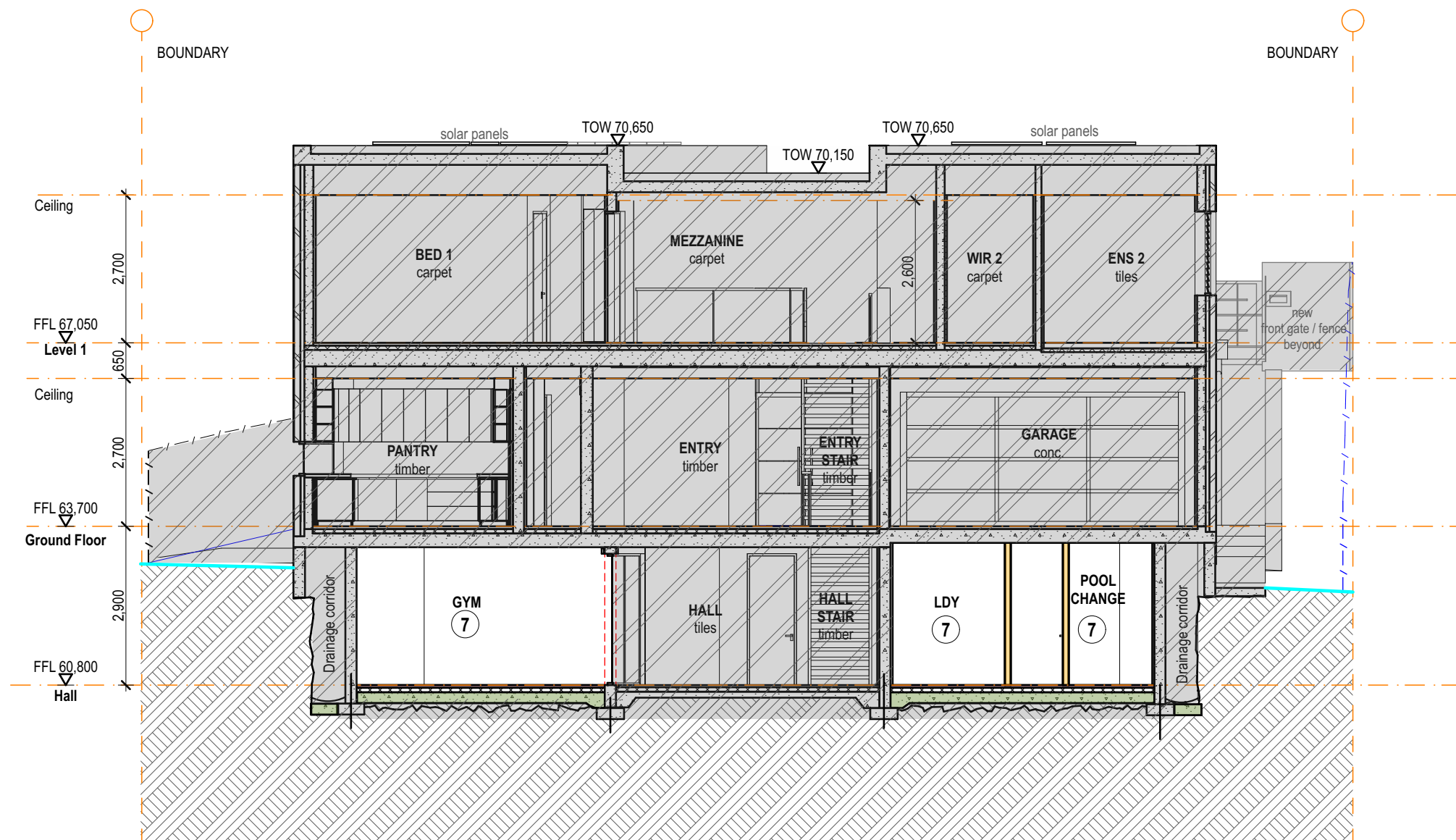
Issue:
C



**northern
beaches
council**

**THIS PLAN IS TO BE READ IN
CONJUNCTION WITH
THE CONDITIONS OF DEVELOPMENT
CONSENT**

DA2023/0071

- DRAWING NOTES**
1. Operable Vergola roof
 2. Green roof to new carport addition
 3. New window / door to CDC approved opening
 4. Re-configuration for WIR & ENS
 5. Convert CDC approved membrane roof to balcony & new glass balustrade
 6. Extended garage by 1m to front
 7. Enclosed open sub-floor area
 8. Outdoor cooking
 9. Extended pool decking
 10. Pool plant and access stair / path under CDC approved pool
 11. Not used
 12. Metal fence
 13. Outdoor fireplace
 14. New windows & doors to enclosed sub-floor
 15. New laundry chute

PROPOSED ITEM IS **BLACK**

EXISTING ITEM IS **BLUE / BLUE**

DEMOLISHED ITEM IS **RED**

DA COLOURS TO:
AS 1100.301-1985 & AS2700S-1996

CDC APPROVAL WORKS SHOWN HATCHED
CDC REFERENCE NO. CDC-114663



Address:
Suite 206, 20 Dale Street
Brookvale NSW 2100
info@aaarchitect.com.au
www.aaarchitect.com.au
Mobile: 0412 348 575

Architect:
Adam Pressley FRAIA
Principal & Nominated Architect
NSW No.6007
ABN 95 492 673 232



Project:
Modifications to a new CDC dwelling
Printed: Monday, 23 January 2023
/System/Volumes/Data/Projects/AAA/15Prince/02 Models/
15Prince_Model_DA.pln

Client:
Sinan Kaya

15 Princes Promenade Seaforth NSW 2092
Lot 139 D.P.4889

Title:
Section BB
0 1 2 3 4 5
SCALE 1:100

15Prince
DA.13
Issue:
C

Development Application Plans - For Approval