

DEVELOPMENT APPLICATION ASSESSMENT REPORT

Application Number:	DA2021/2013
----------------------------	-------------

Responsible Officer:	Phil Lane
Land to be developed (Address):	Lot 41 DP 237862, 32 Badcoe Road CROMER NSW 2099
Proposed Development:	Alterations and additions to a dwelling house
Zoning:	Warringah LEP2011 - Land zoned R2 Low Density Residential
Development Permissible:	Yes
Existing Use Rights:	No
Consent Authority:	Northern Beaches Council
Land and Environment Court Action:	No
Owner:	Natasha Rachel Porteous Thomas Davis Kraus
Applicant:	Harriet Weir Design

Application Lodged:	02/11/2021
Integrated Development:	No
Designated Development:	No
State Reporting Category:	Residential - Alterations and additions
Notified:	10/11/2021 to 24/11/2021
Advertised:	Not Advertised
Submissions Received:	0
Clause 4.6 Variation:	Nil
Recommendation:	Approval

Estimated Cost of Works:	\$ 316,000.00
---------------------------------	---------------

PROPOSED DEVELOPMENT IN DETAIL

The proposal seeks consent for alterations and additions to an existing dwelling house. The works comprise of;

- Extend ground floor kitchen over existing balcony,
- Alterations to ground floor layout,
- Installation of new doors and windows,
- Extend first floor ensuite over existing balcony,
- Construction of new roofed areas.

ASSESSMENT INTRODUCTION

The application has been assessed in accordance with the requirements of the Environmental Planning and Assessment Act 1979 and the associated Regulations. In this regard:

- An assessment report and recommendation has been prepared (the subject of this report) taking into account all relevant provisions of the Environmental Planning and Assessment Act 1979, and the associated regulations;
- A site inspection was conducted and consideration has been given to the impacts of the development upon the subject site and adjoining, surrounding and nearby properties;
- Notification to adjoining and surrounding properties, advertisement (where required) and referral to relevant internal and external bodies in accordance with the Act, Regulations and relevant Development Control Plan;
- A review and consideration of all submissions made by the public and community interest groups in relation to the application;
- A review and consideration of all documentation provided with the application (up to the time of determination);
- A review and consideration of all referral comments provided by the relevant Council Officers, State Government Authorities/Agencies and Federal Government Authorities/Agencies on the proposal.

SUMMARY OF ASSESSMENT ISSUES

Warringah Development Control Plan - B1 Wall Heights

Warringah Development Control Plan - B3 Side Boundary Envelope

SITE DESCRIPTION

Property Description:	Lot 41 DP 237862 , 32 Badcoe Road CROMER NSW 2099
Detailed Site Description:	<p>The subject site consists of one (1) allotment located on the northern side of Badcoe Road.</p> <p>The site is regular in shape with a frontage of 17.68m along Badcoe Road and a depth of 36.525m. The site has a surveyed area of 646.5m².</p> <p>The site is located within the R2 Low Density Residential zone and accommodates a split level, 1 & 2 storey, single residential brick and timber clad dwelling with an existing metal and tiled roof facing south at Badcoe Road. An existing double carport with a tiled roof is located down a short concrete driveway to the south-east front of the block. An existing large concrete terrace is located to the rear of the dwelling facing north.</p> <p>The site slopes from the southern front boundary down to rear northern boundary with a sloping grade of 26%.</p> <p>The site has a mixture of exotic and native species of plants, shrubs and trees.</p>

Detailed Description of Adjoining/Surrounding Development

Adjoining and surrounding development is characterised by single and double storey dwellings with associated outbuildings/structures with landscaped gardens.

Map:

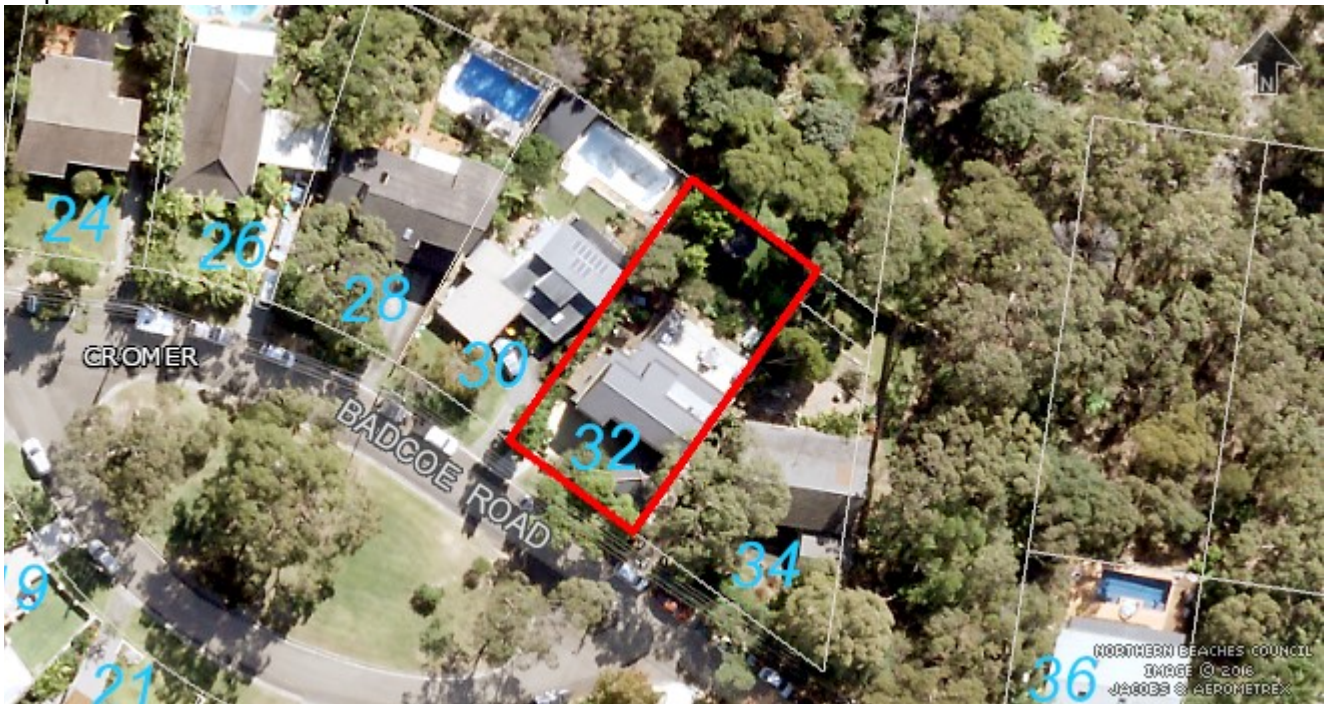

SITE HISTORY

DA2012/0030 - Alterations and additions to a dwelling house approved 23 April 2012

ENVIRONMENTAL PLANNING AND ASSESSMENT ACT, 1979 (EPAA)

The relevant matters for consideration under the Environmental Planning and Assessment Act, 1979, are:

Section 4.15 Matters for Consideration'	Comments
Section 4.15 (1) (a)(i) – Provisions of any environmental planning instrument	See discussion on “Environmental Planning Instruments” in this report.
Section 4.15 (1) (a)(ii) – Provisions of any draft environmental planning instrument	Draft State Environmental Planning Policy (Remediation of Land) seeks to replace the existing SEPP No. 55 (Remediation of Land). Public consultation on the draft policy was completed on 13 April 2018. The subject site has been used for residential purposes for an extended period of time. The proposed development retains the residential use of the site, and is not considered a contamination risk.
Section 4.15 (1) (a)(iii) – Provisions of any development	Warringah Development Control Plan 2011 applies to this proposal.

Section 4.15 Matters for Consideration'	Comments
control plan	
Section 4.15 (1) (a)(iia) – Provisions of any planning agreement	None applicable.
Section 4.15 (1) (a)(iv) – Provisions of the Environmental Planning and Assessment Regulation 2000 (EP&A Regulation 2000)	<p><u>Division 8A</u> of the EP&A Regulation 2000 requires the consent authority to consider "Prescribed conditions" of development consent. These matters have been addressed via a condition of consent.</p> <p><u>Clauses 54 and 109</u> of the EP&A Regulation 2000 allow Council to request additional information. No additional information was requested.</p> <p><u>Clause 92</u> of the EP&A Regulation 2000 requires the consent authority to consider AS 2601 - 1991: The Demolition of Structures. This matter has been addressed via a condition of consent.</p> <p><u>Clauses 93 and/or 94</u> of the EP&A Regulation 2000 requires the consent authority to consider the upgrading of a building (including fire safety upgrade of development). This matter has been addressed via a condition of consent.</p> <p><u>Clause 98</u> of the EP&A Regulation 2000 requires the consent authority to consider insurance requirements under the Home Building Act 1989. This matter has been addressed via a condition of consent.</p> <p><u>Clause 98</u> of the EP&A Regulation 2000 requires the consent authority to consider the provisions of the Building Code of Australia (BCA). This matter has been addressed via a condition of consent.</p>
Section 4.15 (1) (b) – the likely impacts of the development, including environmental impacts on the natural and built environment and social and economic impacts in the locality	<p>(i) Environmental Impact The environmental impacts of the proposed development on the natural and built environment are addressed under the Warringah Development Control Plan 2011 section in this report.</p> <p>(ii) Social Impact The proposed development will not have a detrimental social impact in the locality considering the character of the proposal.</p> <p>(iii) Economic Impact The proposed development will not have a detrimental economic impact on the locality considering the nature of the existing and proposed land use.</p>
Section 4.15 (1) (c) – the suitability of the site for the development	The site is considered suitable for the proposed development.
Section 4.15 (1) (d) – any	See discussion on "Notification & Submissions Received" in this

Section 4.15 Matters for Consideration'	Comments
submissions made in accordance with the EPA Act or EPA Regs	report.
Section 4.15 (1) (e) – the public interest	No matters have arisen in this assessment that would justify the refusal of the application in the public interest.

EXISTING USE RIGHTS

Existing Use Rights are not applicable to this application.

BUSHFIRE PRONE LAND

The site is classified as bush fire prone land. Section 4.14 of the Environmental Planning and Assessment Act 1979 requires Council to be satisfied that the development conforms to the specifications and requirements of the version (as prescribed by the regulations) of the document entitled Planning for Bush Fire Protection.

A Bush Fire Report was submitted with the application (prepared by Sydney Bushfire Consultants, dated 19 July 2021). The report stated that the bushfire attack level of the site is "Flame Zone" and the report recommended an alternative solution to comply with Planning for Bush Fire Protection.

The application was referred to the NSW Rural Fire Service for further assessment. The NSW RFS raised no objections to approval, subject to conditions. The recommendations of the Bush Fire Report, along with the conditions from the NSW RFS have been included as part of the recommended conditions of consent.

NOTIFICATION & SUBMISSIONS RECEIVED

The subject development application has been publicly exhibited from 10/11/2021 to 24/11/2021 in accordance with the Environmental Planning and Assessment Act 1979, Environmental Planning and Assessment Regulation 2000 and the Community Participation Plan.

As a result of the public exhibition of the application Council received no submissions.

REFERRALS

Internal Referral Body	Comments
NECC (Bushland and Biodiversity)	<p>The application seeks approval for alterations and additions to an existing dwelling. The application also seeks to establish an Asset Protection Zone (APZ) over the entirety of the site in perpetuity.</p> <p>Council's Natural Environment Unit - Biodiversity referral team have reviewed the application for consistency against the relevant environmental legislation and controls, including:</p> <p>Biodiversity Conservation Act 2016 (BC Act) Warringah Development Control Plan (WDGP)</p> <ul style="list-style-type: none"> • Clause E2 Prescribed Vegetation • Clause E4 Wildlife Corridors • Clause E5 Native Vegetation

Internal Referral Body	Comments
	<ul style="list-style-type: none"> Clause E6 Retaining unique environmental features <p>As an approved APZ (DA2012/0030) already exists over the entirety of the site, and the Statement of Environmental Effects provided with the application notes that no prescribed trees or vegetation shall be removed as a result of proposed works which is supported by the Architectural Plans; the Biodiversity Referral Unit have not objection to the proposed works.</p> <p>Subject to conditions the Bushland and Biodiversity referral team find the application to be consistent against relevant environmental controls.</p>
NECC (Development Engineering)	Development Engineering has no objection to the application subject to the following conditions of consent.

External Referral Body	Comments
Ausgrid: (SEPP Infra.)	The proposal was referred to Ausgrid who provided a response stating that the proposal is acceptable subject to compliance with the relevant Ausgrid Network Standards and SafeWork NSW Codes of Practice. These recommendations will be included as a condition of consent.
NSW Rural Fire Service – local branch (s4.14 EPAA)	The New South Wales Rural Fire Service (NSW RFS) has considered the information submitted and has provided the recommended conditions.

ENVIRONMENTAL PLANNING INSTRUMENTS (EPIS)*

All, Environmental Planning Instruments (SEPPs, REPs and LEPs), Development Controls Plans and Council Policies have been considered in the merit assessment of this application.

In this regard, whilst all provisions of each Environmental Planning Instruments (SEPPs, REPs and LEPs), Development Controls Plans and Council Policies have been considered in the assessment, many provisions contained within the document are not relevant or are enacting, definitions and operational provisions which the proposal is considered to be acceptable against.

As such, an assessment is provided against the controls relevant to the merit consideration of the application hereunder.

State Environmental Planning Policies (SEPPs) and State Regional Environmental Plans (SREPs)

SEPP 55 - Remediation of Land

Draft State Environmental Planning Policy (Remediation of Land) seeks to replace the existing SEPP No. 55 (Remediation of Land). Public consultation on the draft policy was completed on 13 April 2018. The subject site has been used for residential purposes for an extended period of time. The proposed development retains the residential use of the site, and is not considered a contamination risk.

SEPP (Building Sustainability Index: BASIX) 2004

A BASIX certificate has been submitted with the application (see Certificate No. 422095 dated 18 October 2021).

A condition has been included in the recommendation of this report requiring compliance with the commitments indicated in the BASIX Certificate.

SEPP (Infrastructure) 2007

The proposal was referred to Ausgrid who provided a response stating that the proposal is acceptable subject to compliance with the relevant Ausgrid Network Standards and SafeWork NSW Codes of Practice. These recommendations will be included as a condition of consent.

Warringah Local Environmental Plan 2011

Is the development permissible?	Yes
After consideration of the merits of the proposal, is the development consistent with:	
aims of the LEP?	Yes
zone objectives of the LEP?	Yes

Principal Development Standards

Standard	Requirement	Proposed	Complies
Height of Buildings:	8.5m	8.5m	Yes

Compliance Assessment

Clause	Compliance with Requirements
Part 1 Preliminary	Yes
Part 2 Permitted or prohibited development	Yes
2.7 Demolition requires consent	Yes
Land Use Table	Yes
Part 4 Principal development standards	Yes
4.3 Height of buildings	Yes
Part 6 Additional Local Provisions	Yes
6.2 Earthworks	Yes
6.4 Development on sloping land	Yes

Warringah Development Control Plan

Built Form Controls

Built Form Control	Requirement	Proposed	%	Complies
--------------------	-------------	----------	---	----------

			Variation*	
B1 Wall height	7.2m	8.3m	15.3%	No
B3 Side Boundary Envelope	4m - East	One encroachment between 1.1m - 1.8m for a length of 2m	27.5% - 45%	No
	4m - West	No encroachment	N/A	Yes
B5 Side Boundary Setbacks	0.9m - East	2.4m	N/A	Yes
	0.9m - West	4.8m	N/A	Yes
B7 Front Boundary Setbacks	6.5m	9m	N/A	Yes
B9 Rear Boundary Setbacks	6m	14.48m	N/A	Yes
D1 Landscaped Open Space (LOS) and Bushland Setting	40%	42.95% (277.7sqm) - No change	N/A	Yes

Compliance Assessment

Clause	Compliance with Requirements	Consistency Aims/Objectives
Part A Introduction	Yes	Yes
A.5 Objectives	Yes	Yes
Part B Built Form Controls	Yes	Yes
B1 Wall Heights	No	Yes
B3 Side Boundary Envelope	No	Yes
B5 Side Boundary Setbacks	Yes	Yes
B7 Front Boundary Setbacks	Yes	Yes
B9 Rear Boundary Setbacks	Yes	Yes
Part C Siting Factors	Yes	Yes
C2 Traffic, Access and Safety	Yes	Yes
C3 Parking Facilities	Yes	Yes
C4 Stormwater	Yes	Yes
C6 Building over or adjacent to Constructed Council Drainage Easements	Yes	Yes
C7 Excavation and Landfill	Yes	Yes
C8 Demolition and Construction	Yes	Yes
C9 Waste Management	Yes	Yes
Part D Design	Yes	Yes
D1 Landscaped Open Space and Bushland Setting	Yes	Yes
D2 Private Open Space	Yes	Yes
D3 Noise	Yes	Yes
D6 Access to Sunlight	Yes	Yes
D7 Views	Yes	Yes
D8 Privacy	Yes	Yes
D9 Building Bulk	Yes	Yes

Clause	Compliance with Requirements	Consistency Aims/Objectives
D10 Building Colours and Materials	Yes	Yes
D11 Roofs	Yes	Yes
D12 Glare and Reflection	Yes	Yes
D14 Site Facilities	Yes	Yes
D20 Safety and Security	Yes	Yes
D21 Provision and Location of Utility Services	Yes	Yes
D22 Conservation of Energy and Water	Yes	Yes
Part E The Natural Environment	Yes	Yes
E1 Preservation of Trees or Bushland Vegetation	Yes	Yes
E2 Prescribed Vegetation	Yes	Yes
E4 Wildlife Corridors	Yes	Yes
E5 Native Vegetation	Yes	Yes
E6 Retaining unique environmental features	Yes	Yes
E7 Development on land adjoining public open space	Yes	Yes
E10 Landslip Risk	Yes	Yes

Detailed Assessment

B1 Wall Heights

Description of non-compliance

The proposed wall height is 8.3m on the eastern elevation, resulting in a 15.3% (1.1m) variation to the required 7.2m wall height control.

Under Part B1 of the Warringah Development Control Plan 2011, walls are not to exceed 7.2 metres from ground level (existing) to the underside of the ceiling on the uppermost floor of the building (excluding habitable areas wholly located within a roof space).

However, exceptions can be made for sites with slopes greater than 20% within the building footprint (measured at the base of the external walls), provided the building does not exceed the 8.5 metre height development standard, is designed and located to minimise bulk and scale, and has a minimal visual impact when viewed from the downslope sides of the land.

Therefore, as the slope is greater than 20% at approximately 26%, variation to the control is supportable as the objectives of the control have been achieved as addressed below.

Merit consideration:

With regard to the consideration for a variation, the development is considered against the underlying Objectives of the Control as follows:

- ***To minimise the visual impact of development when viewed from adjoining properties, streets, waterways and land zoned for public recreation purposes.***

Comment:

The wall height non-compliances relate to the first floor addition and is associated with the sloping topography of the site. The proposal minimises the visual impact when viewed from adjoining properties and streets as the proposed first floor is stepped in from the ground floor. The first floor provides more than compliant side setbacks at approximately 2.39m on the eastern side. Additionally, the proposal is compliant with the building envelope control demonstrating the minimization of bulk and scale.

- ***To ensure development is generally beneath the existing tree canopy level***

Comment:

The proposed development is generally situated beneath the existing tree canopy level.

- ***To provide a reasonable sharing of views to and from public and private properties.***

Comment:

The proposal will not result in any unreasonable view impacts to and from public/private properties.

- ***To minimise the impact of development on adjoining or nearby properties.***

Comment:

The proposal will not unreasonable impact development on adjoining properties as the non-compliant wall heights are articulated and situated within the development site.

- ***To ensure that development responds to site topography and to discourage excavation of the natural landform.***

Comment:

The proposal responds to the steep topography of the site and there is minimal excavation associated with proposal.

- ***To provide sufficient scope for innovative roof pitch and variation in roof design.***

Comment:

The proposed roof form on the first floor is designed to be visually recessive and the proposed ground floor has incorporated eaves to shade windows from sunlight.

Having regard to the above assessment, it is concluded that the proposed development is consistent with the aims and objectives of WDCP and the objectives specified in s1.3 of the Environmental Planning and Assessment Act, 1979. Accordingly, this assessment finds that the proposal is supported, in this particular circumstance.

B3 Side Boundary Envelope

Description of non-compliance

Under B3 of Warringah Development Control Plan 2011, buildings must be sited within a building envelope determined by projecting planes at 45 degrees from a height of 4 metres above ground level

(existing) at the side boundaries.

The proposal is sited outside of the building envelope along the eastern elevation as depicted in Figure 1. The eastern elevation encroaches outside of the building envelope for a maximum of 1.8m at the northern end and a minimum of 1.1m at the southern end for the horizontal length of only 2m, resulting in variations of 27.5% - 45%.

In this instance, the encroachment of the building envelope control is considered to be numerically non-compliant, however the proposal demonstrates compliance with the objectives of the control as outlined below. Therefore, the variation to the building envelope control is considered to be supportable.

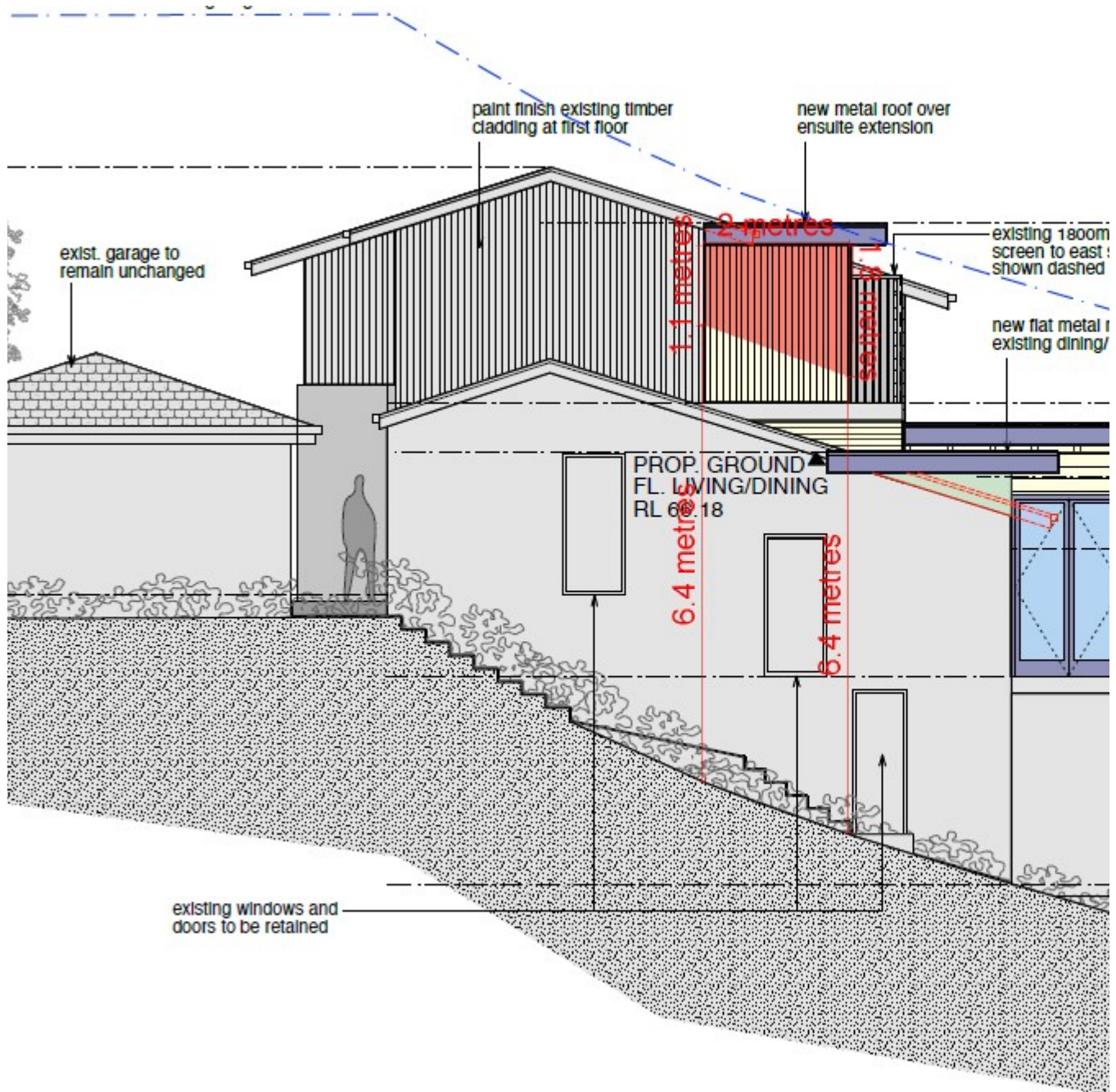

Figure 1. Eastern Elevation

Merit consideration

With regard to the consideration for a variation, the development is considered against the underlying Objectives of the Control as follows:

- ***To ensure that development does not become visually dominant by virtue of its height and bulk.***

Comment:

The proposal is compliant with the maximum permitted building height and minimum side setback controls, thereby reducing the bulk and scale of the proposed first floor addition. The proposed first floor incorporates articulation and varying materials and colours to ensure the proposal does not visually dominate.

- ***To ensure adequate light, solar access and privacy by providing spatial separation between buildings.***

Comment:

The proposal is supported with shadow diagrams that demonstrated adequate light and solar access is provided to adjoining sites. Privacy measures have been incorporated to the design by including offset windows and privacy screens to mitigate any unreasonable privacy concerns.

- ***To ensure that development responds to the topography of the site.***

Comment:

The topography of the site has a steep slope and therefore it is considered that the development responds to the topography of the site.

Having regard to the above assessment, it is concluded that the proposed development is consistent with the relevant objectives of WDCP and the objectives specified in s1.3 of the Environmental Planning and Assessment Act, 1979. Accordingly, this assessment finds that the proposal is supported, in this particular circumstance.

THREATENED SPECIES, POPULATIONS OR ECOLOGICAL COMMUNITIES

The proposal will not significantly affect threatened species, populations or ecological communities, or their habitats.

CRIME PREVENTION THROUGH ENVIRONMENTAL DESIGN

The proposal is consistent with the principles of Crime Prevention Through Environmental Design.

POLICY CONTROLS

Northern Beaches Section 7.12 Contributions Plan 2021

The proposal is subject to the application of Northern Beaches Section 7.12 Contributions Plan 2021.

A monetary contribution of \$3,160 is required for the provision of new and augmented public

infrastructure. The contribution is calculated as 1% of the total development cost of \$316,000.

CONCLUSION

The site has been inspected and the application assessed having regard to all documentation submitted by the applicant and the provisions of:

- Environmental Planning and Assessment Act 1979;
- Environmental Planning and Assessment Regulation 2000;
- All relevant and draft Environmental Planning Instruments;
- Warringah Local Environment Plan;
- Warringah Development Control Plan; and
- Codes and Policies of Council.

This assessment has taken into consideration the submitted plans, Statement of Environmental Effects, all other documentation supporting the application and public submissions, and does not result in any unreasonable impacts on surrounding, adjoining, adjacent and nearby properties subject to the conditions contained within the recommendation.

In consideration of the proposal and the merit consideration of the development, the proposal is considered to be:

- Consistent with the objectives of the DCP
- Consistent with the zone objectives of the LEP
- Consistent with the aims of the LEP
- Consistent with the objectives of the relevant EPIs
- Consistent with the objects of the Environmental Planning and Assessment Act 1979

It is considered that the proposed development satisfies the appropriate controls and that all processes and assessments have been satisfactorily addressed.

RECOMMENDATION

THAT Council as the consent authority grant Development Consent to DA2021/2013 for Alterations and additions to a dwelling house on land at Lot 41 DP 237862, 32 Badcoe Road, CROMER, subject to the conditions printed below:

DEVELOPMENT CONSENT OPERATIONAL CONDITIONS

1. Approved Plans and Supporting Documentation

The development must be carried out in compliance (except as amended by any other condition of consent) with the following:

a) Approved Plans

Architectural Plans - Endorsed with Council's stamp		
Drawing No.	Dated	Prepared By
DA.00	1 June 2021	Harriet Weir Architectural

		Design & Interiors
DA.02	1 June 2021	Harriet Weir Architectural Design & Interiors
DA.03	1 June 2021	Harriet Weir Architectural Design & Interiors
DA.04	1 June 2021	Harriet Weir Architectural Design & Interiors
DA.05	1 June 2021	Harriet Weir Architectural Design & Interiors
DA.06	1 June 2021	Harriet Weir Architectural Design & Interiors
DA.07	1 June 2021	Harriet Weir Architectural Design & Interiors
DA.08	1 June 2021	Harriet Weir Architectural Design & Interiors
DA.09	1 June 2021	Harriet Weir Architectural Design & Interiors
DA.10	1 June 2021	Harriet Weir Architectural Design & Interiors
DA.14	1 June 2021	Harriet Weir Architectural Design & Interiors
DA.15	1 June 2021	Harriet Weir Architectural Design & Interiors
DA.16	1 June 2021	Harriet Weir Architectural Design & Interiors

Reports / Documentation – All recommendations and requirements contained within:		
Report No. / Page No. / Section No.	Dated	Prepared By
Bushfire Assessment Report	19 July 2021	Sydney Bushfire Consultants
Schedule of External Materials & Finishes	Undated	Harriet Weir Architectural Design & Interiors
BASIX Certificate (A422095)	18 October 2021	Harriet Weir Design
Preliminary Geotechnical Assessment	20 October 2021	White Geotechnical Group

b) Any plans and / or documentation submitted to satisfy the Conditions of this consent.

c) The development is to be undertaken generally in accordance with the following:

Waste Management Plan		
Drawing No/Title.	Dated	Prepared By
Waste Management Report	19 October 2021	Harriet Weir

In the event of any inconsistency between conditions of this consent and the drawings/documents referred to above, the conditions of this consent will prevail.

Reason: To ensure the work is carried out in accordance with the determination of Council and approved plans.

2. Compliance with Other Department, Authority or Service Requirements

The development must be carried out in compliance with all recommendations and requirements, excluding general advice, within the following:

Other Department, Authority or Service	EDMS Reference	Dated
Ausgrid	Response Ausgrid Referral	29 November 2021
NSWRFS	Response NSWRFS Referral	18 November 2021

(NOTE: For a copy of the above referenced document/s, please see Application Tracking on Council's website www.northernbeaches.nsw.gov.au)

Reason: To ensure the work is carried out in accordance with the determination and the statutory requirements of other departments, authorities or bodies.

3. Prescribed Conditions

- (a) All building works must be carried out in accordance with the requirements of the Building Code of Australia (BCA).
- (b) BASIX affected development must comply with the schedule of BASIX commitments specified within the submitted BASIX Certificate (demonstrated compliance upon plans/specifications is required prior to the issue of the Construction Certificate);
- (c) A sign must be erected in a prominent position on any site on which building work, subdivision work or demolition work is being carried out:
 - (i) showing the name, address and telephone number of the Principal Certifying Authority for the work, and
 - (ii) showing the name of the principal contractor (if any) for any building work and a telephone number on which that person may be contacted outside working hours, and
 - (iii) stating that unauthorised entry to the work site is prohibited.

Any such sign is to be maintained while the building work, subdivision work or demolition work is being carried out, but must be removed when the work has been completed.
- (d) Residential building work within the meaning of the Home Building Act 1989 must not be carried out unless the Principal Certifying Authority for the development to which the work relates (not being the Council) has given the Council written notice of the following information:
 - (i) in the case of work for which a principal contractor is required to be appointed:
 - A. the name and licence number of the principal contractor, and
 - B. the name of the insurer by which the work is insured under Part 6 of that Act,
 - (ii) in the case of work to be done by an owner-builder:
 - A. the name of the owner-builder, and

- B. if the owner-builder is required to hold an owner-builder permit under that Act, the number of the owner-builder permit.

If arrangements for doing the residential building work are changed while the work is in progress so that the information notified under becomes out of date, further work must not be carried out unless the Principal Certifying Authority for the development to which the work relates (not being the Council) has given the Council written notice of the updated information.

- (e) Development that involves an excavation that extends below the level of the base of the footings of a building on adjoining land, the person having the benefit of the development consent must, at the person's own expense:
- (i) protect and support the adjoining premises from possible damage from the excavation, and
 - (ii) where necessary, underpin the adjoining premises to prevent any such damage.
 - (iii) must, at least 7 days before excavating below the level of the base of the footings of a building on an adjoining allotment of land, give notice of intention to do so to the owner of the adjoining allotment of land and furnish particulars of the excavation to the owner of the building being erected or demolished.
 - (iv) the owner of the adjoining allotment of land is not liable for any part of the cost of work carried out for the purposes of this clause, whether carried out on the allotment of land being excavated or on the adjoining allotment of land.

In this clause, allotment of land includes a public road and any other public place.

Reason: Legislative requirement.

4. **General Requirements**

- (a) Unless authorised by Council:
Building construction and delivery of material hours are restricted to:
- 7.00 am to 5.00 pm inclusive Monday to Friday,
 - 8.00 am to 1.00 pm inclusive on Saturday,
 - No work on Sundays and Public Holidays.

Demolition and excavation works are restricted to:

- 8.00 am to 5.00 pm Monday to Friday only.

(Excavation work includes the use of any excavation machinery and the use of jackhammers, rock breakers, excavators, loaders and the like, regardless of whether the activities disturb or alter the natural state of the existing ground stratum or are breaking up/removing materials from the site).

- (b) Should any asbestos be uncovered on site, its demolition and removal must be carried out in accordance with WorkCover requirements and the relevant Australian Standards.
- (c) At all times after the submission the Notice of Commencement to Council, a copy of the Development Consent and Construction Certificate is to remain onsite at all times until the issue of a final Occupation Certificate. The consent shall be available for perusal of any Authorised Officer.

- (d) Where demolition works have been completed and new construction works have not commenced within 4 weeks of the completion of the demolition works that area affected by the demolition works shall be fully stabilised and the site must be maintained in a safe and clean state until such time as new construction works commence.
- (e) Onsite toilet facilities (being either connected to the sewer or an accredited sewer management facility) for workers are to be provided for construction sites at a rate of 1 per 20 persons.
- (f) Prior to the release of the Construction Certificate, payment of the Long Service Levy is required. This payment can be made at Council or to the Long Services Payments Corporation. Payment is not required where the value of the works is less than \$25,000. The Long Service Levy is calculated on 0.35% of the building and construction work. The levy rate and level in which it applies is subject to legislative change. The applicable fee at the time of payment of the Long Service Levy will apply.
- (g) The applicant shall bear the cost of all works associated with the development that occurs on Council's property.
- (h) No skip bins, building materials, demolition or excavation waste of any nature, and no hoist, plant or machinery (crane, concrete pump or lift) shall be placed on Council's footpaths, roadways, parks or grass verges without Council Approval.
- (i) Demolition materials and builders' wastes are to be removed to approved waste/recycling centres.
- (j) No trees or native shrubs or understorey vegetation on public property (footpaths, roads, reserves, etc.) or on the land to be developed shall be removed or damaged during construction unless specifically approved in this consent including for the erection of any fences, hoardings or other temporary works.
- (k) Prior to the commencement of any development onsite for:
 - i) Building/s that are to be erected
 - ii) Building/s that are situated in the immediate vicinity of a public place and is dangerous to persons or property on or in the public place
 - iii) Building/s that are to be demolished
 - iv) For any work/s that is to be carried out
 - v) For any work/s that is to be demolished

The person responsible for the development site is to erect or install on or around the development area such temporary structures or appliances (wholly within the development site) as are necessary to protect persons or property and to prevent unauthorised access to the site in order for the land or premises to be maintained in a safe or healthy condition. Upon completion of the development, such temporary structures or appliances are to be removed within 7 days.
- (l) A "Road Opening Permit" must be obtained from Council, and all appropriate charges paid, prior to commencement of any work on Council property. The owner/applicant shall be responsible for all public utilities and services in the area of the work, shall notify all relevant Authorities, and bear all costs associated with any repairs and/or adjustments as those Authorities may deem necessary.
- (m) The works must comply with the relevant Ausgrid Network Standards and SafeWork NSW Codes of Practice.
- (n) Requirements for new swimming pools/spas or existing swimming pools/spas affected by building works.
 - (1) Child resistant fencing is to be provided to any swimming pool or lockable cover to any spa containing water and is to be consistent with the following;

Relevant legislative requirements and relevant Australian Standards (including but not limited) to:

- (i) Swimming Pools Act 1992
 - (ii) Swimming Pools Amendment Act 2009
 - (iii) Swimming Pools Regulation 2018
 - (iv) Australian Standard AS1926 Swimming Pool Safety
 - (v) Australian Standard AS1926.1 Part 1: Safety barriers for swimming pools
 - (vi) Australian Standard AS1926.2 Part 2: Location of safety barriers for swimming pools.
- (2) A 'KEEP WATCH' pool safety and aquatic based emergency sign, issued by Royal Life Saving is to be displayed in a prominent position within the pool/spa area.
 - (3) Filter backwash waters shall be conveyed to the Sydney Water sewerage system in sewered areas or managed on-site in unsewered areas in a manner that does not cause pollution, erosion or run off, is separate from the irrigation area for any wastewater system and is separate from any onsite stormwater management system.
 - (4) Swimming pools and spas must be registered with the Division of Local Government.

Reason: To ensure that works do not interfere with reasonable amenity expectations of residents and the community.

FEES / CHARGES / CONTRIBUTIONS

5. **Policy Controls**

Northern Beaches 7.12 Contributions Plan 2021

A monetary contribution of \$3,160.00 is payable to Northern Beaches Council for the provision of local infrastructure and services pursuant to section 7.12 of the Environmental Planning & Assessment Act 1979 and the Northern Beaches Section 7.12 Contributions Plan 2021. The monetary contribution is based on a development cost of \$316,000.00.

The monetary contribution is to be paid prior to the issue of the first Construction Certificate or Subdivision Certificate whichever occurs first, or prior to the issue of the Subdivision Certificate where no Construction Certificate is required. If the monetary contribution (total or in part) remains unpaid after the financial quarter that the development consent is issued, the amount unpaid (whether it be the full cash contribution or part thereof) will be adjusted on a quarterly basis in accordance with the applicable Consumer Price Index. If this situation applies, the cash contribution payable for this development will be the total unpaid monetary contribution as adjusted.

The proponent shall provide to the Certifying Authority written evidence (receipt/s) from Council that the total monetary contribution has been paid.

The Northern Beaches Section 7.12 Contributions Plan 2021 may be inspected at 725 Pittwater Rd, Dee Why and at Council's Customer Service Centres or alternatively, on Council's website at www.northernbeaches.nsw.gov.au

This fee must be paid prior to the issue of the Construction Certificate. Details demonstrating compliance are to be submitted to the Principal Certifying Authority.

Reason: To provide for contributions in accordance with the Contribution Plan to fund the provision of new or augmented local infrastructure and services.

6. **Security Bond**

A bond (determined from cost of works) of \$1,500 and an inspection fee in accordance with Council's Fees and Charges paid as security are required to ensure the rectification of any damage that may occur to the Council infrastructure contained within the road reserve adjoining the site as a result of construction or the transportation of materials and equipment to and from the development site.

An inspection fee in accordance with Council adopted fees and charges (at the time of payment) is payable for each kerb inspection as determined by Council (minimum (1) one inspection).

All bonds and fees shall be deposited with Council prior to Construction Certificate or demolition work commencing, and details demonstrating payment are to be submitted to the Certifying Authority prior to the issue of the Construction Certificate.

To process the inspection fee and bond payment a Bond Lodgement Form must be completed with the payments (a copy of the form is attached to this consent and alternatively a copy is located on Council's website at www.northernbeaches.nsw.gov.au).

Reason: To ensure adequate protection of Council's infrastructure.

CONDITIONS TO BE SATISFIED PRIOR TO THE ISSUE OF THE CONSTRUCTION CERTIFICATE

7. **Stormwater Disposal**

The applicant is to demonstrate how stormwater from the new development within this consent is disposed of to an existing approved system or in accordance with Northern Beaches Council's WATER MANAGEMENT FOR DEVELOPMENT POLICY. Details by an appropriately qualified and practicing Civil Engineer demonstrating that the existing approved stormwater system can accommodate the additional flows, or compliance with the Council's specification are to be submitted to the Certifying Authority for approval prior to the issue of the Construction Certificate.

Reason: To ensure appropriate provision for disposal and stormwater management arising from development.

8. **No Clearing of Vegetation**

Unless otherwise exempt, no vegetation is to be cleared prior to issue of a Construction Certificate.

Details demonstrating compliance are to be submitted to the Certifying Authority prior to issue of Construction Certificate.

Reason: To protect native vegetation.

9. **Compliance with Standards**

The development is required to be carried out in accordance with all relevant Australian Standards.

Details demonstrating compliance with the relevant Australian Standard are to be submitted to the Certifying Authority prior to the issue of the Construction Certificate.

Reason: To ensure the development is constructed in accordance with appropriate standards.

10. **External Finishes to Roof**

The external finish to the roof shall have a medium to dark range in order to minimise solar reflections to neighbouring properties. Any roof with a metallic steel finish is not permitted.

Details demonstrating compliance are to be submitted to the Certifying Authority prior to the issue of the Construction Certificate.

Reason: To ensure that excessive glare or reflectivity nuisance does not occur as a result of the development.

11. **Sydney Water "Tap In"**

The approved plans must be submitted to the Sydney Water Tap in service, prior to works commencing, to determine whether the development will affect any Sydney Water assets and/or easements. The appropriately stamped plans must then be submitted to the Certifying Authority demonstrating the works are in compliance with Sydney Water requirements.

Please refer to the website www.sydneywater.com.au for:

- "Tap in" details - see <http://www.sydneywater.com.au/tapin>
- Guidelines for Building Over/Adjacent to Sydney Water Assets.

Or telephone 13 000 TAP IN (1300 082 746).

Reason: To ensure compliance with the statutory requirements of Sydney Water.

CONDITIONS TO BE COMPLIED WITH DURING DEMOLITION AND BUILDING WORK

12. **Road Reserve**

The applicant shall ensure the public footways and roadways adjacent to the site are maintained in a safe condition at all times during the course of the work.

Reason: Public safety.

13. **Removing, Handling and Disposing of Asbestos**

Any asbestos material arising from the demolition process shall be removed and disposed of in accordance with the following requirements:

- Work Health and Safety Act;
- Work Health and Safety Regulation;
- Code of Practice for the Safe Removal of Asbestos [NOHSC:2002 (1998)];
- Guide to the Control of Asbestos Hazards in Buildings and Structures [NOHSC: 3002 (1998);
- Clause 42 of the Protection of the Environment Operations (Waste) Regulation 2005; and
- The demolition must be undertaken in accordance with Australian Standard AS2601 – The Demolition of Structures.

Reason: For the protection of the environment and human health.

14. **Demolition Works - Asbestos**

Demolition works must be carried out in compliance with WorkCover Short Guide to Working with Asbestos Cement and Australian Standard AS 2601 2001 The Demolition of Structures.

The site must be provided with a sign containing the words DANGER ASBESTOS REMOVAL IN PROGRESS measuring not less than 400 mm x 300 mm and be erected in a prominent visible position on the site. The sign is to be erected prior to demolition work commencing and is to remain in place until such time as all asbestos cement has been removed from the site and disposed to a lawful waste disposal facility.

All asbestos laden waste, including flat, corrugated or profiled asbestos cement sheets must be disposed of at a lawful waste disposal facility. Upon completion of tipping operations the applicant must lodge to the Principal Certifying Authority, all receipts issued by the receiving tip as evidence of proper disposal.

Adjoining property owners are to be given at least seven (7) days' notice in writing of the intention to disturb and remove asbestos from the development site.

Reason: To ensure the long term health of workers on site and occupants of the building is not put at risk unnecessarily.

15. **Survey Certificate**

A survey certificate prepared by a Registered Surveyor is to be provided demonstrating all perimeter walls columns and or other structural elements, floor levels and the finished roof/ridge height are in accordance with the approved plans.

Details demonstrating compliance are to be submitted to the Principal Certifying Authority.

Reason: To demonstrate the proposal complies with the approved plans.

16. **Installation and Maintenance of Sediment Control**

Prior to any works commencing on site, including demolition, sediment and erosion controls must be installed in accordance with Landcom's 'Managing Urban Stormwater: Soils and Construction' (2004). Techniques used for erosion and sediment control on site are to be adequately maintained and monitored at all times, particularly after periods of rain, and shall remain in proper operation until all development activities have been completed and the site is sufficiently stabilised with vegetation.

Reason: To protect the surrounding environment from the effects of sedimentation and erosion from the site.

17. **Waste Management During Development**

The reuse, recycling or disposal of waste during works must be done generally in accordance with the Waste Management Plan for this development.

Details demonstrating compliance must be submitted to the Principal Certifying Authority.

Reason: To ensure demolition and construction waste is recycled or reused and to limit landfill.

CONDITIONS WHICH MUST BE COMPLIED WITH PRIOR TO THE ISSUE OF THE OCCUPATION CERTIFICATE

18. Stormwater Disposal

The stormwater drainage works shall be certified as compliant with all relevant Australian Standards and Codes by a suitably qualified person. Details demonstrating compliance are to be submitted to the Principal Certifying Authority prior to the issue of any interim / final Occupation Certificate.

Reason: To ensure appropriate provision for the disposal of stormwater arising from the development.

19. No Weeds Imported On To The Site

No Priority or environmental weeds (as specified in the Northern Beaches Local Weed Management Plan 2019 – 2023) are to be imported on to the site prior to or during construction works.

Details demonstrating compliance are to be submitted to the Principal Certifying Authority prior to issue of any Occupation Certificate.

Reason: To reduce the risk of site works contributing to spread of Priority and environmental weeds.

20. Removal of All Temporary Structures/Material and Construction Rubbish

Once construction has been completed all silt and sediment fences, silt, rubbish, building debris, straw bales and temporary fences are to be removed from the site.

Details demonstrating compliance are to be submitted to the Principal Certifying Authority prior to the issue of any interim / final Occupation Certificate.

Reason: To ensure bushland management. (DACPLF01)

21. Waste Management Confirmation

Prior to the issue of a Final Occupation Certificate, evidence / documentation must be submitted to the Principal Certifying Authority that all waste material from the development site arising from demolition and/or construction works has been appropriately recycled, reused or disposed of generally in accordance with the approved Waste Management Plan.

Reason: To ensure demolition and construction waste is recycled or reused and to limit landfill.

ON-GOING CONDITIONS THAT MUST BE COMPLIED WITH AT ALL TIMES

22. Protection of Habitat Features

All natural landscape features, including any rock outcrops, native vegetation, soil and/or watercourses, are to remain undisturbed except where affected by necessary works detailed on approved plans.

Reason: To protect wildlife habitat.

23. Maintenance of Asset Protection Zones

Vegetation clearing for ongoing APZ maintenance must only occur within the surveyed and marked APZ boundaries. No clearing is to be undertaken outside of the APZ boundaries.

Reason: To protect native vegetation and wildlife.

24. **Control of Domestic Dogs/Cats**

Domestic dogs and cats are to be kept from entering wildlife habitat areas at all times.

Dogs and cats are to be kept in an enclosed area and/or inside the dwelling, or on a leash such that they cannot enter areas of wildlife habitat, bushland or foreshore unrestrained, on the site or on surrounding properties or reserves.

Reason: To protect native wildlife in accordance.

In signing this report, I declare that I do not have a Conflict of Interest.

Signed



Phil Lane, Principal Planner

The application is determined on 06/01/2022, under the delegated authority of:



Rodney Piggott, Manager Development Assessments