

**LEGEND**

- TREE 0.100 SH 45
- TELSTRA PIT
- GAS LID
- POWER POLE
- LIGHT POLE
- ELECTRICITY PIT
- SEWER ACCESS CHAMBER
- SEWER ACCESS CHAMBER (NOT LOCATED)
- SEWER INSPECTION CAP
- SEWER VENT
- TAP
- STOP VALVE
- HYDRANT
- WATER METER
- PHONE BOX
- ELECTRICITY PILLAR
- FACE OF KERB
- BOARDS SEWER
- UNDERGROUND ELECTRIC LINES
- OVERHEAD ELECTRIC LINES
- WATER LINES
- GAS LINES
- TELSTRA LINES

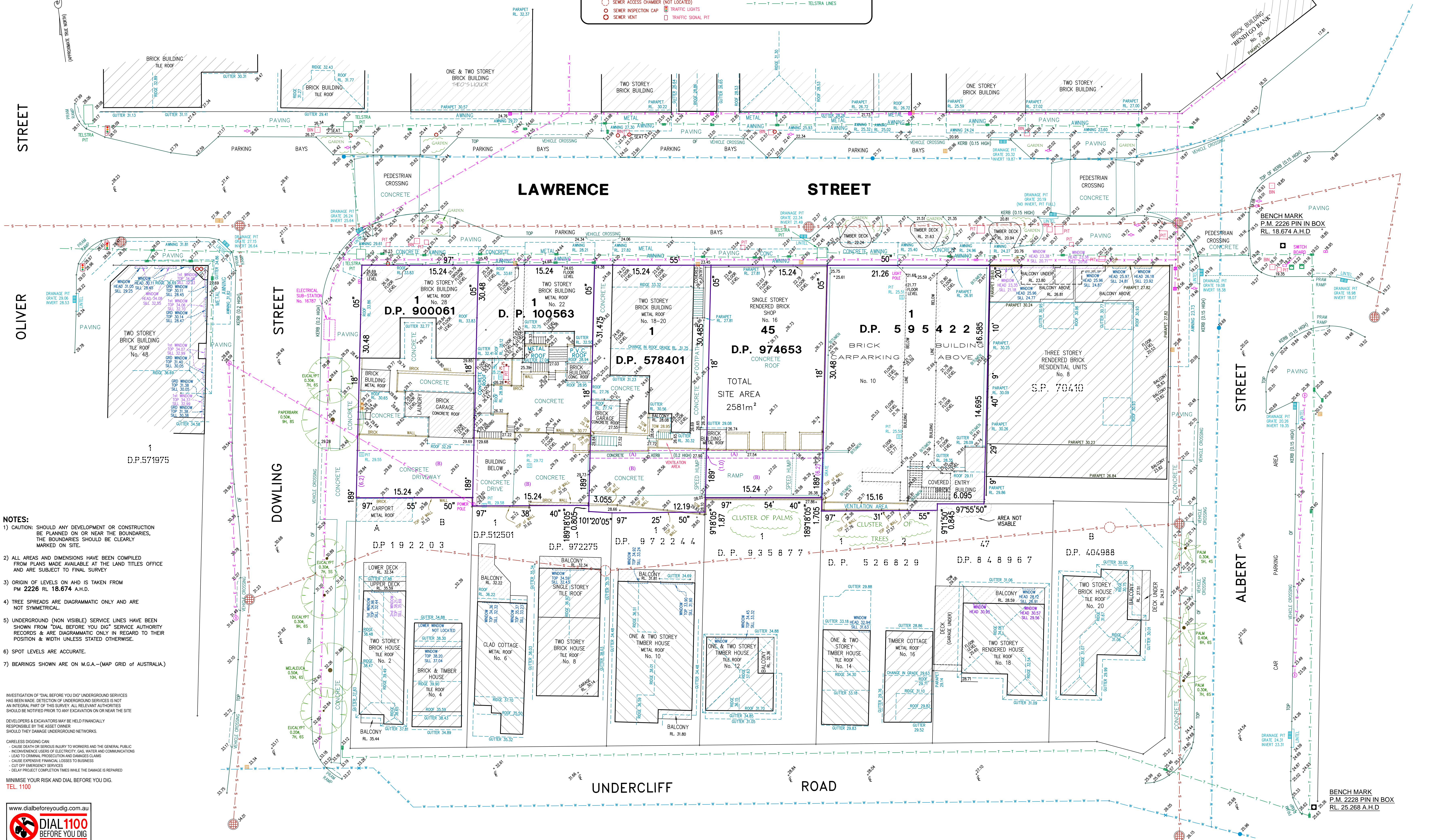

- NOTES:**
- CAUTION: SHOULD ANY DEVELOPMENT OR CONSTRUCTION BE PLANNED ON OR NEAR THE BOUNDARIES, THE BOUNDARIES SHOULD BE CLEARLY MARKED ON SITE.
  - ALL AREAS AND DIMENSIONS HAVE BEEN COMPILED FROM PLANS MADE AVAILABLE AT THE LAND TITLES OFFICE AND ARE SUBJECT TO FINAL SURVEY.
  - ORIGIN OF LEVELS ON AHD IS TAKEN FROM PM 2226 RL 18.674 A.H.D.
  - TREE SPREADS ARE DIAGRAMMATIC ONLY AND ARE NOT SYMMETRICAL.
  - UNDERGROUND (NON VISIBLE) SERVICE LINES HAVE BEEN SHOWN FROM "DIAL BEFORE YOU DIG" SERVICE AUTHORITY RECORDS & ARE DIAGRAMMATIC ONLY IN REGARD TO THEIR POSITION & WIDTH UNLESS STATED OTHERWISE.
  - SPOT LEVELS ARE ACCURATE.
  - BEARINGS SHOWN ARE ON M.G.A.-(MAP GRID OF AUSTRALIA).

INVESTIGATION OF "DIAL BEFORE YOU DIG" UNDERGROUND SERVICES HAS BEEN MADE. DETECTION OF UNDERGROUND SERVICES IS NOT AN INTEGRAL PART OF THIS SURVEY. ALL RELEVANT AUTHORITIES SHOULD BE NOTIFIED PRIOR TO ANY EXCAVATION ON OR NEAR THE SITE.

DEVELOPERS & EXCAVATORS MAY BE HELD FINANCIALLY RESPONSIBLE BY THE ASSET OWNER SHOULD THEY DAMAGE UNDERGROUND NETWORKS.

CARELESS DIGGING CAN:

- CAUSE DEATH OR SERIOUS INJURY TO WORKERS AND THE GENERAL PUBLIC
- INCONVENIENCE USERS OF ELECTRICITY, GAS, WATER AND COMMUNICATIONS
- LEAD TO CRIMINAL PROSECUTION AND DAMAGES CLAIMS
- CAUSE EXPENSIVE FINANCIAL LOSSES TO BUSINESS
- CUT OFF EMERGENCY SERVICES
- DELAY PROJECT COMPLETION TIMES WHILE THE DAMAGE IS REPAIRED

MINIMISE YOUR RISK AND DIAL BEFORE YOU DIG.  
TEL. 1100



**Bee & Lethbridge Pty Ltd**  
Suite 2, 14 Starkey Street,  
PO Box 330, Forestville, NSW 2087  
Phone: 9451 6757 Fax: 9975 3535  
Email: survey@beelth.com.au  
ABN: 13 003 194 447  
www.beelth.com.au

(A) EASEMENT TO DRAIN WATER 1 WIDE  
(B) RIGHT OF CARRIAGEWAY WIDE D.P.596496

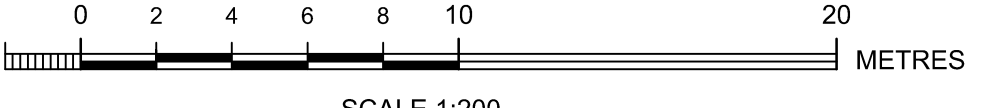

PLAN SHOWING BOUNDARIES, RELATIVE HEIGHTS & PHYSICAL FEATURES OVER LOT 1 D.P.595422, LOT 45 D.P.974653, LOT 1 D.P.578401, LOT 1 D.P.100563, LOT 1 D.P.900061 KNOWN AS No. 12-32 LAWRENCE STREET, FRESHWATER

L.G.A.: NORTHERN BEACHES

01	22/09/2016	M.R.	H.H.	REAR WALLS & STAIRS UPDATED (LOT 1 D.P. 578401)
No.	DATE	SURVEYED	DRAWN	DESCRIPTION
CLIENT	MR CHRIS ZAKOS			
PROPERTY	No. 12-32 LAWRENCE STREET, FRESHWATER			
DATUM	A.H.D.	SCALE	1:200 @ B1	DATE
SURVEYED	M.R.	DRAWN	R.P./J.M.	DWG No. 15478D-01
REF No.	15478			
SHEET No.	1 of 2			
REV No.	01			