

## DEVELOPMENT APPLICATION ASSESSMENT REPORT

<b>Application Number:</b>	DA2020/1436
----------------------------	-------------

<b>Responsible Officer:</b>	Ashley Warnest
<b>Land to be developed (Address):</b>	Lot 196 DP 15376, 54 Morella Road WHALE BEACH NSW 2107
<b>Proposed Development:</b>	Alterations and additions to a dwelling house
<b>Zoning:</b>	E4 Environmental Living
<b>Development Permissible:</b>	Yes
<b>Existing Use Rights:</b>	No
<b>Consent Authority:</b>	Northern Beaches Council
<b>Delegation Level:</b>	DDP
<b>Land and Environment Court Action:</b>	No
<b>Owner:</b>	Douglas Ronald Flynn Lynne Cecily Flynn
<b>Applicant:</b>	Blue Sky Building Designs Pty Ltd

<b>Application Lodged:</b>	12/11/2020
<b>Integrated Development:</b>	No
<b>Designated Development:</b>	No
<b>State Reporting Category:</b>	Residential - Alterations and additions
<b>Notified:</b>	20/11/2020 to 04/12/2020
<b>Advertised:</b>	Not Advertised
<b>Submissions Received:</b>	1
<b>Clause 4.6 Variation:</b>	4.3 Height of buildings: 18.8%
<b>Recommendation:</b>	Deferred Commencement Approval

<b>Estimated Cost of Works:</b>	\$ 150,000.00
---------------------------------	---------------

### Executive Summary

The proposal is for the construction of a lift and extension of the existing decks to provide access to the lift. The works result in a variation to the Height of Buildings development standard of the Pittwater Local Environmental Plan 2014 (PLEP 2014) of 18.8%. Despite the numeric noncompliance, the proposal is not considered to result in unreasonable bulk, scale or amenity impacts as viewed from the adjoining or surrounding properties.

The proposed development also results in technical non-compliance with the Building Envelope control under the Pittwater 21 Development Control Plan (P21DCP). However, this non-compliance does not result in adverse amenity impacts and are consistent with the objectives of the control and are therefore supported.

The application is referred to the Development Determination Panel for determination due to the contravention of the Height of Buildings development standard exceeding 10%.

The application has been assessed against the Environmental Planning and Assessment Act 1979 (EP&A Act 1979), Environmental Planning and Assessment Regulations 2000 (EP&A Regulations 2000), relevant Environmental Planning Instruments (EPIs) and Council policies. The outcome of this assessment is detailed within this report.

Based on a detailed assessment of the proposal against the applicable planning controls, it is considered that the proposal is suitable and appropriate development for the subject site. Accordingly, it is recommended that the application be approved subject to conditions attached to this report.

## **PROPOSED DEVELOPMENT IN DETAIL**

Development consent is sought for the alterations and additions to the existing dwelling house. The proposal includes the construction of an external lift to the north of the dwelling house and extend the existing decks to access the lift.

## **ASSESSMENT INTRODUCTION**

The application has been assessed in accordance with the requirements of the Environmental Planning and Assessment Act 1979 and the associated Regulations. In this regard:

- An assessment report and recommendation has been prepared (the subject of this report) taking into account all relevant provisions of the Environmental Planning and Assessment Act 1979, and the associated regulations;
- A site inspection was conducted and consideration has been given to the impacts of the development upon the subject site and adjoining, surrounding and nearby properties;
- Notification to adjoining and surrounding properties, advertisement (where required) and referral to relevant internal and external bodies in accordance with the Act, Regulations and relevant Development Control Plan;
- A review and consideration of all submissions made by the public and community interest groups in relation to the application;
- A review and consideration of all documentation provided with the application (up to the time of determination);
- A review and consideration of all referral comments provided by the relevant Council Officers, State Government Authorities/Agencies and Federal Government Authorities/Agencies on the proposal.

## **SUMMARY OF ASSESSMENT ISSUES**

Pittwater Local Environmental Plan 2014 - 4.6 Exceptions to development standards  
Pittwater 21 Development Control Plan - D12.8 Building envelope

## **SITE DESCRIPTION**

<b>Property Description:</b>	Lot 196 DP 15376 , 54 Morella Road WHALE BEACH NSW 2107
<b>Detailed Site Description:</b>	The subject site consists of one allotment located on the western side of Morella Road.

The site is regular in shape with a frontage of 18.1m along Morella Road and a depth of 64.77m. The site has a surveyed area of 1026m<sup>2</sup> with a slope of 46.3%.

The site is located within the E4 Environmental Living zone and accommodates an existing two storey residential dwelling house.

The rear of the site is heavily vegetated with a variety of vegetation located within the road reserve.

#### Detailed Description of Adjoining/Surrounding Development

Adjoining and surrounding development is characterised by similar two to three storey residential dwelling houses.

Map:



## SITE HISTORY

A search of Council's records has revealed that there are no recent or relevant applications for this site.

The land has been used for residential purposes for an extended period of time.

## ENVIRONMENTAL PLANNING AND ASSESSMENT ACT, 1979 (EPAA)

The relevant matters for consideration under the Environmental Planning and Assessment Act, 1979, are:

Section 4.15 Matters for Consideration'	Comments
Section 4.15 (1) (a)(i) – Provisions of any environmental planning	See discussion on "Environmental Planning Instruments" in this report.

Section 4.15 Matters for Consideration'	Comments
instrument	
Section 4.15 (1) (a)(ii) – Provisions of any draft environmental planning instrument	Draft State Environmental Planning Policy (Remediation of Land) seeks to replace the existing SEPP No. 55 (Remediation of Land). Public consultation on the draft policy was completed on 13 April 2018. The subject site has been used for residential purposes for an extended period of time. The proposed development retains the residential use of the site, and is not considered a contamination risk.
Section 4.15 (1) (a)(iii) – Provisions of any development control plan	Pittwater 21 Development Control Plan applies to this proposal.
Section 4.15 (1) (a)(iia) – Provisions of any planning agreement	None applicable.
Section 4.15 (1) (a)(iv) – Provisions of the Environmental Planning and Assessment Regulation 2000 (EP&A Regulation 2000)	<p><u>Division 8A</u> of the EP&amp;A Regulation 2000 requires the consent authority to consider "Prescribed conditions" of development consent. These matters have been addressed via a condition of consent.</p> <p><u>Clauses 54 and 109</u> of the EP&amp;A Regulation 2000 allow Council to request additional information. No additional information was requested in this case.</p> <p><u>Clause 92</u> of the EP&amp;A Regulation 2000 requires the consent authority to consider AS 2601 - 1991: The Demolition of Structures. This matter has been addressed via a condition of consent.</p> <p><u>Clauses 93 and/or 94</u> of the EP&amp;A Regulation 2000 requires the consent authority to consider the upgrading of a building (including fire safety upgrade of development). This matter has been addressed via a condition of consent.</p> <p><u>Clause 98</u> of the EP&amp;A Regulation 2000 requires the consent authority to consider insurance requirements under the Home Building Act 1989. This matter has been addressed via a condition of consent.</p> <p><u>Clause 98</u> of the EP&amp;A Regulation 2000 requires the consent authority to consider the provisions of the Building Code of Australia (BCA). This matter has been addressed via a condition of consent.</p>
Section 4.15 (1) (b) – the likely impacts of the development, including environmental impacts on the natural and built environment and social and economic impacts in the locality	<p>(i) <b>Environmental Impact</b> The environmental impacts of the proposed development on the natural and built environment are addressed under the Pittwater 21 Development Control Plan section in this report.</p> <p>(ii) <b>Social Impact</b> The proposed development will not have a detrimental social impact in the locality considering the character of the proposal.</p>

Section 4.15 Matters for Consideration'	Comments
	<p>(iii) <b>Economic Impact</b></p> <p>The proposed development will not have a detrimental economic impact on the locality considering the nature of the existing and proposed land use.</p>
Section 4.15 (1) (c) – the suitability of the site for the development	The site is considered suitable for the proposed development.
Section 4.15 (1) (d) – any submissions made in accordance with the EPA Act or EPA Regs	See discussion on “Notification & Submissions Received” in this report.
Section 4.15 (1) (e) – the public interest	No matters have arisen in this assessment that would justify the refusal of the application in the public interest.

## EXISTING USE RIGHTS

Existing Use Rights are not applicable to this application.

## BUSHFIRE PRONE LAND

The site is classified as bush fire prone land. Section 4.14 of the Environmental Planning and Assessment Act 1979 requires Council to be satisfied that the development conforms to the specifications and requirements of the version (as prescribed by the regulations) of the document entitled Planning for Bush Fire Protection.

A Bush Fire Report was submitted with the application that included a certificate (prepared by Bushfire Consultancy Australia, dated 28/08/2020) stating that the development conforms to the relevant specifications and requirements within Planning for Bush Fire Protection. The recommendations of the Bush Fire Report have been included as conditions of consent.

## NOTIFICATION & SUBMISSIONS RECEIVED

The subject development application has been publicly exhibited from 20/11/2020 to 04/12/2020 in accordance with the Environmental Planning and Assessment Act 1979, Environmental Planning and Assessment Regulation 2000 and the relevant Development Control Plan.

As a result of the public exhibition process council is in receipt of 1 submission/s from:

Name:	Address:
Mr Anthony Joseph Leo Bannon	Level 10 180 Phillip Street Sydney NSW 2000

The following issues were raised in the submissions and each have been addressed below:

- **Impact on privacy**

Comment

The proximity of the proposed lift to the adjoining dwelling at No.56 Morella Road and the



transparency of the lift shaft raises privacy concerns. It is noted that the northern face of the lift cabin is proposed to be opaque. The provision of a non-transparent section of the lift cabin will minimise direct overlooking when the lift is in use.

- **Light pollution**

Comment

The proximity of the proposed lift to the adjoining dwelling at No.56 Morella Road and the transparency of the lift shaft also raises amenity concerns in regards to light generation when the lift is in use. To address these concerns a condition of consent will be imposed for the northern and western faces of the lift cabin to be solid. This will prevent majority of the light from the lift cabin being cast to the adjoining dwelling of No. 56 Morella Road.

- **Noise generation**

Comment

The proximity of the proposed lift to the adjoining property does raise noise generation concerns. To ensure that the lift does not result in an unreasonable amenity impact a condition of consent will be imposed for the motor/lift to be acoustically treated.

## REFERRALS

Internal Referral Body	Comments
NECC (Bushland and Biodiversity)	<p>The proposed development has been assessed against the following biodiversity controls:</p> <ul style="list-style-type: none"> <li>- Pittwater LEP Clause 6.5 (Biodiversity Protection)</li> <li>- Pittwater DCP Clause B4.2 Flora and Fauna Conservation Cat 1 and Wildlife Corridor</li> <li>- Pittwater DCP Clause B4.4 Flora and Fauna Habitat Enhancement Cat 2</li> </ul> <p>The proposal is predominantly within the existing building footprint and will have a minimal impact on the surrounding environment. Trees that are proposed for removal are exempt varieties. The proposal complies with the relevant controls.</p>
NECC (Development Engineering)	<p>The submitted Geotechnical report certifies that an acceptable risk is achievable for the development.</p> <p>No objection to approval, subject to conditions.</p>

## ENVIRONMENTAL PLANNING INSTRUMENTS (EPIs)\*

All, Environmental Planning Instruments (SEPPs, REPs and LEPs), Development Controls Plans and Council Policies have been considered in the merit assessment of this application.

In this regard, whilst all provisions of each Environmental Planning Instruments (SEPPs, REPs and LEPs), Development Controls Plans and Council Policies have been considered in the assessment, many provisions contained within the document are not relevant or are enacting, definitions and operational provisions which the proposal is considered to be acceptable against.

As such, an assessment is provided against the controls relevant to the merit consideration of the application hereunder.

## **State Environmental Planning Policies (SEPPs) and State Regional Environmental Plans (SREPs)**

### **SEPP 55 - Remediation of Land**

Clause 7 (1) (a) of SEPP 55 requires the Consent Authority to consider whether land is contaminated. Council records indicate that the subject site has been used for residential purposes for a significant period of time with no prior land uses. In this regard it is considered that the site poses no risk of contamination and therefore, no further consideration is required under Clause 7 (1) (b) and (c) of SEPP 55 and the land is considered to be suitable for the residential land use.

### **SEPP (Building Sustainability Index: BASIX) 2004**

A BASIX certificate has been submitted with the application (see Certificate No. A392814, dated 27/10/2020).

A condition has been included in the recommendation of this report requiring compliance with the commitments indicated in the BASIX Certificate.

### **SEPP (Infrastructure) 2007**

Clause 45 of the SEPP requires the Consent Authority to consider any development application (or an application for modification of consent) for any development carried out:

- within or immediately adjacent to an easement for electricity purposes (whether or not the electricity infrastructure exists).
- immediately adjacent to an electricity substation.
- within 5.0m of an overhead power line.
- includes installation of a swimming pool any part of which is: within 30m of a structure supporting an overhead electricity transmission line and/or within 5.0m of an overhead electricity power line.

### Comment

The proposal was referred to Ausgrid. No response has been received within the 21 day statutory period and therefore, it is assumed that no objections are raised and no conditions are recommended.

### **Pittwater Local Environmental Plan 2014**

Is the development permissible?	Yes
After consideration of the merits of the proposal, is the development consistent with:	
aims of the LEP?	Yes
zone objectives of the LEP?	Yes

#### Principal Development Standards

Standard	Requirement	Proposed	% Variation	Complies
Height of Buildings:	8.5m	10.1m	18.8%	No

#### Compliance Assessment

Clause	Compliance with Requirements
1.9A Suspension of covenants, agreements and instruments	Yes
4.3 Height of buildings	No
4.6 Exceptions to development standards	Yes
5.10 Heritage conservation	Yes
7.1 Acid sulfate soils	Yes
7.2 Earthworks	Yes
7.6 Biodiversity protection	Yes
7.7 Geotechnical hazards	Yes
7.10 Essential services	Yes

#### Detailed Assessment

#### **4.6 Exceptions to development standards**

##### Description of non-compliance:

Development standard:	Height of buildings
Requirement:	8.5m
Proposed:	10.1m
Percentage variation to requirement:	18.8%



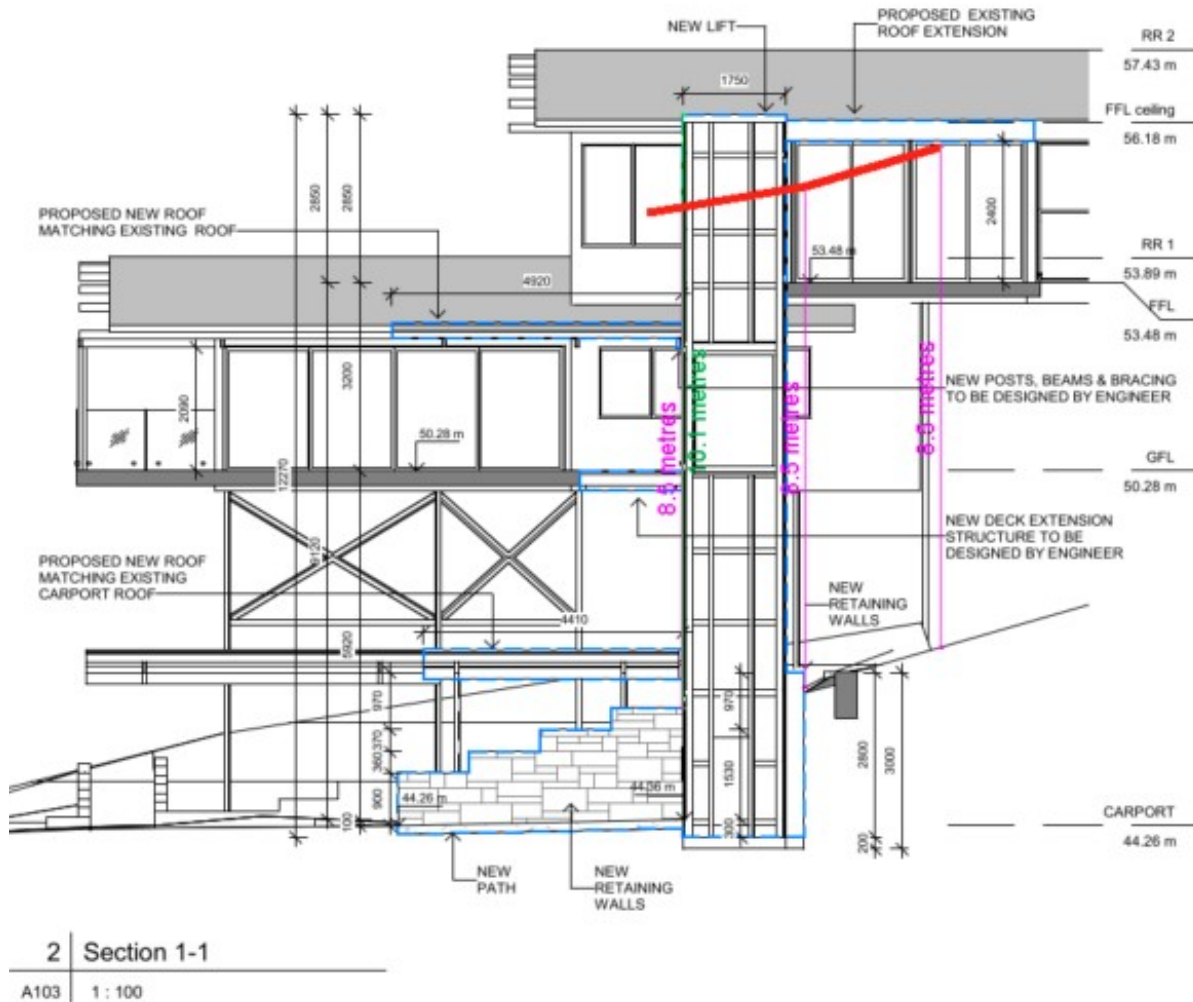

Figure 1: Height of building variation  
Source: Architectural Plans, Blue Sky Building Designs

#### Assessment of request to vary a development standard:

The following assessment of the variation to Clause 4.3 - Height of Buildings development standard, has taken into consideration the recent judgement contained within *Initial Action Pty Ltd v Woollahra Municipal Council* [2018] NSWLEC 118, *Baron Corporation Pty Limited v Council of the City of Sydney* [2019] NSWLEC 61, and *RebelMH Neutral Bay Pty Limited v North Sydney Council* [2019] NSWCA 130.

#### Clause 4.6 Exceptions to development standards:

(1) The objectives of this clause are as follows:

- (a) to provide an appropriate degree of flexibility in applying certain development standards to particular development,
- (b) to achieve better outcomes for and from development by allowing flexibility in particular circumstances.

(2) Development consent may, subject to this clause, be granted for development even though the development would contravene a development standard imposed by this or any other environmental planning instrument. However, this clause does not apply to a development standard that is expressly excluded from the operation of this clause.

#### Comment

Clause 4.3 - Height of Buildings development standard is not expressly excluded from the operation of this clause.

*(3) Development consent must not be granted for development that contravenes a development standard unless the consent authority has considered a written request from the applicant that seeks to justify the contravention of the development standard by demonstrating:*

*(a) that compliance with the development standard is unreasonable or unnecessary in the circumstances of the case, and*

*(b) that there are sufficient environmental planning grounds to justify contravening the development standard.*

*(4) Development consent must not be granted for development that contravenes a development standard unless:*

*(a) the consent authority is satisfied that:*

*(i) the applicant's written request has adequately addressed the matters required to be demonstrated by subclause (3), and*

*(ii) the proposed development will be in the public interest because it is consistent with the objectives of the particular standard and the objectives for development within the zone in which the development is proposed to be carried out, and*

*(b) the concurrence of the Secretary has been obtained.*

#### **Clause 4.6 (4)(a)(i) (Justification) assessment:**

Clause 4.6 (4)(a)(i) requires the consent authority to be satisfied that the applicant's written request, seeking to justify the contravention of the development standard, has adequately addressed the matters required to be demonstrated by cl 4.6(3). There are two separate matters for consideration contained within cl 4.6(3) and these are addressed as follows:

*(a) that compliance with the development standard is unreasonable or unnecessary in the circumstances of the case, and*

#### Comment

The Applicant's written request (attached to this report as an Appendix) has demonstrated that the objectives of the development standard are achieved, notwithstanding the non-compliance with the development standard.

In doing so, the Applicant's written request has adequately demonstrated that compliance with the development standard is unreasonable or unnecessary in the circumstances of this case as required by cl 4.6(3)(a).

*(b) that there are sufficient environmental planning grounds to justify contravening the development standard.*

#### Comment

In the matter of Initial Action Pty Ltd v Woollahra Municipal Council [2018] NSWLEC 118, Preston CJ provides the following guidance (para 23) to inform the consent authority's finding that the applicant's written request has adequately demonstrated that there are sufficient environmental planning grounds to justify contravening the development standard:

*'As to the second matter required by cl 4.6(3)(b), the grounds relied on by the applicant in the written request under cl 4.6 must be "environmental planning grounds" by their nature: see Four2Five Pty Ltd v Ashfield Council [2015] NSWLEC 90 at [26]. The adjectival phrase "environmental planning" is not defined, but would refer to grounds that relate to the subject matter, scope and purpose of the EPA Act,*

*including the objects in s 1.3 of the EPA Act.'*

s 1.3 of the EPA Act reads as follows:

*1.3 Objects of Act(cf previous s 5)*

*The objects of this Act are as follows:*

- (a) to promote the social and economic welfare of the community and a better environment by the proper management, development and conservation of the State's natural and other resources,*
- (b) to facilitate ecologically sustainable development by integrating relevant economic, environmental and social considerations in decision-making about environmental planning and assessment,*
- (c) to promote the orderly and economic use and development of land,*
- (d) to promote the delivery and maintenance of affordable housing,*
- (e) to protect the environment, including the conservation of threatened and other species of native animals and plants, ecological communities and their habitats,*
- (f) to promote the sustainable management of built and cultural heritage (including Aboriginal cultural heritage),*
- (g) to promote good design and amenity of the built environment,*
- (h) to promote the proper construction and maintenance of buildings, including the protection of the health and safety of their occupants,*
- (i) to promote the sharing of the responsibility for environmental planning and assessment between the different levels of government in the State,*
- (j) to provide increased opportunity for community participation in environmental planning and assessment.*

The applicants written request argues, in part:

- The proposed lift sits below the ridge height of the existing dwelling house
- The proposal will not be visually dominant when viewed from the street
- Variation arises from the slope of the site
- The development will not result in any adverse view loss impacts
- No additional overshadowing will arise from the proposal
- Consistent scale and character with surrounding development

It is agreed that the proposed lift will sit below the ridge height of the existing dwelling house and not significantly increase the visual bulk or dominance of the structure. It is also agreed that the slope of the site and existing structure contributes to the extent of the variation. The lift is designed to connect the existing carparking area to the first floor area. The location of the proposed lift, the existing dwelling on the subject site and existing dwelling at No. 56 Morella Road the proposal will not impact on available views. The proposed lift being positioned to the north of the existing dwelling and below the existing ridge line it is agreed that there will not be additional overshadowing to adjoining sites.

In this regard, the applicant's written request has demonstrated that the proposed development is an orderly and economic use and development of the land, and that the structure is of a good design that will reasonably protect and improve the amenity of the surrounding built environment, therefore satisfying clause 1.3 (c) and (g) of the EPA Act.

Therefore, the applicant's written request has adequately demonstrated that there are sufficient environmental planning grounds to justify contravening the development standard as required by cl 4.6 (3)(b).

Therefore, Council is satisfied that the applicant's written request has adequately addressed the matters required to be demonstrated by cl 4.6(3).

**Clause 4.6 (4)(a)(ii) (Public Interest) assessment:**

cl 4.6 (4)(a)(ii) requires the consent authority to be satisfied that:

*(ii) the proposed development will be in the public interest because it is consistent with the objectives of the particular standard and the objectives for development within the zone in which the development is proposed to be carried out*

**Comment**

In considering whether or not the proposed development will be in the public interest, consideration must be given to the underlying objectives of the Height of Buildings development standard and the objectives of the E4 Environmental Living zone. An assessment against these objectives is provided below.

**Objectives of development standard**

The underlying objectives of the standard, pursuant to Clause 4.3 – ‘Height of buildings’ of the PLEP 2014 are:

(1) The objectives of this clause are as follows:

*a) to ensure that any building, by virtue of its height and scale, is consistent with the desired character of the locality,*

**Comment**

The proposed lift (RL. 56.18) does not exceed the existing ridge line of RL. 57.43. The height and scale of the dwelling is consistent with the desired character of the Palm Beach Locality. The proposal is also consistent with surrounding development.

*b) to ensure that buildings are compatible with the height and scale of surrounding and nearby development,*

**Comment**

The proposal will appear as a two storey structure which is consistent with surrounding development. The new lift does not seek to exceed the overall height of the existing structure.

*c) to minimise any overshadowing of neighbouring properties,*

**Comment**

The proposal will not result in overshadowing to adjoining properties.

*d) to allow for the reasonable sharing of views,*

**Comment**

The proposal will not impact on available views and vistas.

*e) to encourage buildings that are designed to respond sensitively to the natural topography,*

**Comment**

The existing building is stepped down the site and the proposed lift is positioned to connect the carparking area to the ground floor and first floor levels. The proposal does rely on excavation to facilitate the connection to the carparking area. The excavation is not considered to be excessive

and will not adversely affect any significant natural features of the site.

*f) to minimise the adverse visual impact of development on the natural environment, heritage conservation areas and heritage items,*

Comment

The positioning of the lift, the use of transparent materials for the lift structure, and the incorporation of a light weight roof structure over the balconies minimises any adverse visual impacts of the development on the natural environment.

## Zone objectives

The underlying objectives of the E4 Environmental Living zone are:

- *To provide for low-impact residential development in areas with special ecological, scientific or aesthetic values.*

Comment

The proposed development is acceptable in terms of its impacts on the ecological and aesthetic values. There are no known special ecological, scientific or aesthetic sites of value recorded on the subject site.

- *To ensure that residential development does not have an adverse effect on those values.*

Comment

The proposed works would not have an adverse effect on those values.

- *To provide for residential development of a low density and scale integrated with the landform and landscape.*

Comment

The proposed density and scale of the proposal is consistent with the desired outcome of the area.

- *To encourage development that retains and enhances riparian and foreshore vegetation and wildlife corridors.*

Comment

The height and bulk of the proposed building has had regard to the adjoining development and the existing landscaping and topography within the subject site

## Conclusion:

For the reasons detailed above, the proposal is considered to be consistent with the objectives of the E4 Environmental Living zone.

## **Clause 4.6 (4)(b) (Concurrence of the Secretary) assessment:**

cl. 4.6(4)(b) requires the concurrence of the Secretary to be obtained in order for development consent to be granted.

Planning Circular PS 18-003 dated 21 February 2018, as issued by the NSW Department of Planning, advises that the concurrence of the Secretary may be assumed for exceptions to development

standards under environmental planning instruments that adopt Clause 4.6 of the Standard Instrument. In this regard, given the consistency of the variation to the objectives of the zone, and in accordance with correspondence from the Deputy Secretary on 24 May 2019, Council staff under the delegation of the Development Determination Panel, may assume the concurrence of the Secretary for variations to the Height of building Development Standard associated with a single dwelling house (Class 1 building).

## Pittwater 21 Development Control Plan

### Built Form Controls

Built Form Control	Requirement	Proposed	% Variation*	Complies
Front building line	6.5m	10.8m	N/A	Yes
Side building line	2.5m (south)	N/A no proposed works	N/A	Yes
	1m (north)	1.5m	N/A	Yes
Building envelope	3.5m (south)	N/A no proposed works	N/A	Yes
	3.5m (north)	Outside envelope	86%	No
Landscaped area	60%	66.2%	N/A	Yes

**\*Note:** The percentage variation is calculated on the *overall* numerical variation (ie: for Landscaped area - Divide the proposed area by the numerical requirement then multiply the proposed area by 100 to equal X, then 100 minus X will equal the percentage variation. Example:  $38/40 \times 100 = 95$  then  $100 - 95 = 5\%$  variation)

### Compliance Assessment

Clause	Compliance with Requirements	Consistency Aims/Objectives
A1.7 Considerations before consent is granted	Yes	Yes
A4.12 Palm Beach Locality	Yes	Yes
B1.3 Heritage Conservation - General	Yes	Yes
B1.4 Aboriginal Heritage Significance	Yes	Yes
B3.1 Landslip Hazard	Yes	Yes
B3.6 Contaminated Land and Potentially Contaminated Land	Yes	Yes
B4.2 Flora and Fauna Conservation Category 1 and Wildlife Corridor	Yes	Yes
B4.4 Flora and Fauna Habitat Enhancement Category 2 and Wildlife Corridor	Yes	Yes
B5.15 Stormwater	Yes	Yes
B8.1 Construction and Demolition - Excavation and Landfill	Yes	Yes
B8.3 Construction and Demolition - Waste Minimisation	Yes	Yes
B8.4 Construction and Demolition - Site Fencing and Security	Yes	Yes
B8.5 Construction and Demolition - Works in the Public Domain	Yes	Yes
B8.6 Construction and Demolition - Traffic Management Plan	Yes	Yes
C1.1 Landscaping	Yes	Yes
C1.2 Safety and Security	Yes	Yes



Clause	Compliance with Requirements	Consistency Aims/Objectives
C1.3 View Sharing	Yes	Yes
C1.4 Solar Access	Yes	Yes
C1.5 Visual Privacy	Yes	Yes
C1.6 Acoustic Privacy	Yes	Yes
C1.7 Private Open Space	Yes	Yes
C1.13 Pollution Control	Yes	Yes
C1.25 Plant, Equipment Boxes and Lift Over-Run	Yes	Yes
D12.1 Character as viewed from a public place	Yes	Yes
D12.3 Building colours and materials	Yes	Yes
D12.5 Front building line	Yes	Yes
D12.6 Side and rear building line	Yes	Yes
D12.8 Building envelope	No	Yes
D12.10 Landscaped Area - Environmentally Sensitive Land	Yes	Yes
D12.13 Construction, Retaining walls, terracing and undercroft areas	Yes	Yes
D12.14 Scenic Protection Category One Areas	Yes	Yes

#### Detailed Assessment

#### **D12.8 Building envelope**

The proposed lift does not comply with the building envelope requirement along the northern elevation. The extent of the variation is demonstrated below in Figure 2.

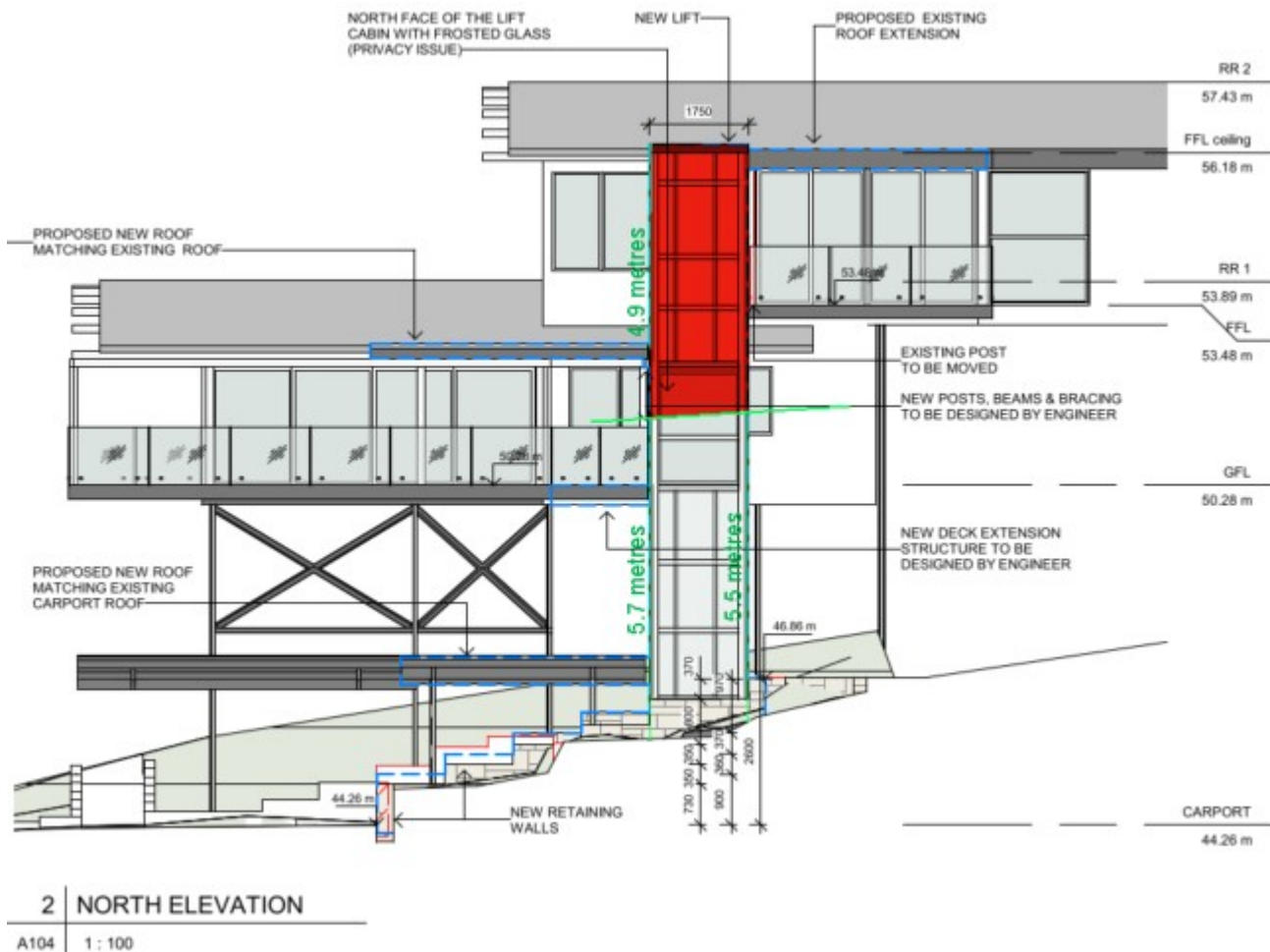

Figure 2: Building Envelope Variation

Source: Annotated Architectural Plans, Blue Sky Building Design

With regard to the consideration for a variation, the development is considered against the underlying Objectives of the Control as follows:

- *To achieve the desired future character of the Locality.*

Comment

The proposal will maintain the desired future character of the Palm Beach locality.

- *To enhance the existing streetscapes and promote a building scale and density that is below the height of the trees of the natural environment.*

Comment

The proposed passenger lift and balcony roof is keeping within the maximum height of the existing dwelling. When viewed from the Morella Road the dwelling will maintain the appearance of a two storey structure. given the surrounding examples of surrounding dwellings the proposal is of a scale that is consistent with the natural environment.

- *To ensure new development responds to, reinforces and sensitively relates to spatial characteristics of the existing natural environment.*

Comment

The lift is designed to integrate with the existing dwelling to provide access to all levels. The use

of transparent materials for the lift structure and the incorporation of a light weight roof structure minimises any adverse visual impacts of the development on the natural environment. The proposed lift is situated and designed to minimise site disturbance and maintain the natural features of the site.

- *The bulk and scale of the built form is minimised.*

Comment

The proposal will continue to provide sufficient landscape buffers along the side boundaries, which will assist in visually breaking down the built form.

- *Equitable preservation of views and vistas to and/or from public/private places.*

Comment

Views to and from private and public places will not be impacted by the proposal.

- *To ensure a reasonable level of privacy, amenity and solar access is provided within the development site and maintained to neighbouring properties.*

Comment

A reasonable level of privacy and amenity can be achieved as part of the proposal. This matter is discussed further within section C1.5 of this report.

- *Vegetation is retained and enhanced to visually reduce the built form.*

Comment

The proposed trees to be removed are introduced species and would not contribute to the softening of built form. Several palms along the northern boundary are to be retained.

Having regard to the above assessment, it is concluded that the proposed development is consistent with the relevant objectives of P21 DCP and the objectives specified in s1.3 of the Environmental Planning and Assessment Act, 1979. Accordingly, this assessment finds that the proposal is supported, in this particular circumstance.

## **THREATENED SPECIES, POPULATIONS OR ECOLOGICAL COMMUNITIES**

The proposal will not significantly affect threatened species, populations or ecological communities, or their habitats.

## **CRIME PREVENTION THROUGH ENVIRONMENTAL DESIGN**

The proposal is consistent with the principles of Crime Prevention Through Environmental Design.

## **POLICY CONTROLS**

### **Northern Beaches Section 7.12 Contributions Plan 2019**

The proposal is subject to the application of Northern Beaches Section 7.12 Contributions Plan 2019.

A monetary contribution of \$ 750 is required for the provision of new and augmented public infrastructure. The contribution is calculated as 0.5% of the total development cost of \$ 150,000.

## **CONCLUSION**

The site has been inspected and the application assessed having regard to all documentation submitted by the applicant and the provisions of:

- Environmental Planning and Assessment Act 1979;
- Environmental Planning and Assessment Regulation 2000;
- All relevant and draft Environmental Planning Instruments;
- Pittwater Local Environment Plan;
- Pittwater Development Control Plan; and
- Codes and Policies of Council.

This assessment has taken into consideration the submitted plans, Statement of Environmental Effects, all other documentation supporting the application and public submissions, and does not result in any unreasonable impacts on surrounding, adjoining, adjacent and nearby properties subject to the conditions contained within the recommendation.

In consideration of the proposal and the merit consideration of the development, the proposal is considered to be:

- Consistent with the objectives of the DCP
- Consistent with the zone objectives of the LEP
- Consistent with the aims of the LEP
- Consistent with the objectives of the relevant EPIs
- Consistent with the objects of the Environmental Planning and Assessment Act 1979

Council is satisfied that:

1) The Applicant's written request under Clause 4.6 of the Pittwater Local Environmental Plan 2014 seeking to justify a contravention of Clause 4.3 Height of Buildings has adequately addressed and demonstrated that:

a) Compliance with the standard is unreasonable or unnecessary in the circumstances of the case; and

b) There are sufficient environmental planning grounds to justify the contravention.

2) The proposed development will be in the public interest because it is consistent with the objectives of the standard and the objectives for development within the zone in which the development is proposed to be carried out.

In summary, as addressed within this assessment report, the proposed development does not comply with clause 4.3 Height of Buildings under PLEP 2014 and the formal request via clause 4.6 Exceptions to development standard has been assessed and considered acceptable in this instance.

The proposal also includes variations to clause D12.8 Building Envelope of P21 DCP. This non-compliance has been assessed and considered acceptable in this instance.

The proposal does not give rise to any unreasonable amenity impact or visual impact, and is consistent with the objectives of the PLEP 2014 and P21 DCP.

It is considered that the proposed development satisfies the appropriate controls and that all processes

and assessments have been satisfactorily addressed. Therefore, the application is recommended for approval.

It is considered that the proposed development satisfies the appropriate controls and that all processes and assessments have been satisfactorily addressed.

It is considered that the proposed development satisfies the appropriate controls and that all processes and assessments have been satisfactorily addressed.

## **RECOMMENDATION**

### **DEFERRED COMMENCEMENT APPROVAL**

A. Council is satisfied that:

1) The Applicant's written request under Clause 4.6 of the Pittwater Local Environmental Plan 2014 seeking to justify a contravention of Clause 4.3 Height of Buildings has adequately addressed and demonstrated that:

- a) Compliance with the standard is unreasonable or unnecessary in the circumstances of the case; and
- b) There are sufficient environmental planning grounds to justify the contravention.

2) The proposed development will be in the public interest because it is consistent with the objectives of the standard and the objectives for development within the zone in which the development is proposed to be carried out.

Accordingly Council as the consent authority grant a Deferred Commencement Development Consent being subject to a two (2) year time frame for Deferred Commencement Consents detailed within Section 95 of the EP&A Regulation 2000 to DA2020/1436 for Alterations and additions to a dwelling house on land at Lot 196 DP 15376,54 Morella Road, WHALE BEACH, subject to the conditions printed below:

B. THAT once the matters detailed within the Deferred Commencement Development Consent conditions are satisfactorily addressed then an operational development consent be issued subject to the time frames detailed within Part A of this recommendation.

## **DEFERRED COMMENCEMENT CONDITIONS**

### **1. Privacy**

The Northern face of the lift cabin is to be finished/clad in a material that provides privacy and limits light spill to the adjoining property.

Details demonstrating the finishes/cladding are to be submitted to Council for approval.

Reason: To ensure reasonable levels of privacy and the finishes are consistent with the existing dwelling and locality.

Evidence required to satisfy the deferred commencement condition/s must be submitted to Council within two (2) years of the date of this consent, or the consent will lapse in accordance

with Section 95 of the Environmental Planning and Assessment Regulation 2000. This evidence is to be submitted along with a completed 'Deferred Commencement Document Review Form' (available on Council's website) and the application fee, as per Council's Schedule of Fees and Charges.

Upon satisfaction of the deferred commencement condition/s, the following conditions apply:

## DEVELOPMENT CONSENT OPERATIONAL CONDITIONS

### 2. **Approved Plans and Supporting Documentation**

The development must be carried out in compliance (except as amended by any other condition of consent) with the following:

#### a) Approved Plans

<b>Architectural Plans - Endorsed with Council's stamp</b>		
<b>Drawing No.</b>	<b>Dated</b>	<b>Prepared By</b>
A101, A102, A103, and A104	26/10/2020	Blue Sky Building Designs

<b>Reports / Documentation – All recommendations and requirements contained within:</b>		
<b>Report No. / Page No. / Section No.</b>	<b>Dated</b>	<b>Prepared By</b>
Bushfire Report	28/08/2020	Bushfire Consultancy Australia
Geotechnical Report	30/09/2020	White Geotechnical Group Pty. Ltd.

#### b) Any plans and / or documentation submitted to satisfy the Conditions of this consent.

In the event of any inconsistency between conditions of this consent and the drawings/documents referred to above, the conditions of this consent will prevail.

Reason: To ensure the work is carried out in accordance with the determination of Council and approved plans.

### 3. **Prescribed Conditions**

- (a) All building works must be carried out in accordance with the requirements of the Building Code of Australia (BCA).
- (b) BASIX affected development must comply with the schedule of BASIX commitments specified within the submitted BASIX Certificate (demonstrated compliance upon plans/specifications is required prior to the issue of the Construction Certificate);
- (c) A sign must be erected in a prominent position on any site on which building work, subdivision work or demolition work is being carried out:
  - (i) showing the name, address and telephone number of the Principal Certifying Authority for the work, and
  - (ii) showing the name of the principal contractor (if any) for any building work and a telephone number on which that person may be contacted outside working



hours, and

- (iii) stating that unauthorised entry to the work site is prohibited.

Any such sign is to be maintained while the building work, subdivision work or demolition work is being carried out, but must be removed when the work has been completed.

- (d) Residential building work within the meaning of the Home Building Act 1989 must not be carried out unless the Principal Certifying Authority for the development to which the work relates (not being the Council) has given the Council written notice of the following information:

- (i) in the case of work for which a principal contractor is required to be appointed:
  - A. the name and licence number of the principal contractor, and
  - B. the name of the insurer by which the work is insured under Part 6 of that Act,
- (ii) in the case of work to be done by an owner-builder:
  - A. the name of the owner-builder, and
  - B. if the owner-builder is required to hold an owner-builder permit under that Act, the number of the owner-builder permit.

If arrangements for doing the residential building work are changed while the work is in progress so that the information notified under becomes out of date, further work must not be carried out unless the Principal Certifying Authority for the development to which the work relates (not being the Council) has given the Council written notice of the updated information.

- (e) Development that involves an excavation that extends below the level of the base of the footings of a building on adjoining land, the person having the benefit of the development consent must, at the person's own expense:
  - (i) protect and support the adjoining premises from possible damage from the excavation, and
  - (ii) where necessary, underpin the adjoining premises to prevent any such damage.
  - (iii) must, at least 7 days before excavating below the level of the base of the footings of a building on an adjoining allotment of land, give notice of intention to do so to the owner of the adjoining allotment of land and furnish particulars of the excavation to the owner of the building being erected or demolished.
  - (iv) the owner of the adjoining allotment of land is not liable for any part of the cost of work carried out for the purposes of this clause, whether carried out on the allotment of land being excavated or on the adjoining allotment of land.

In this clause, allotment of land includes a public road and any other public place.

Reason: Legislative requirement.

#### 4. **General Requirements**

- (a) Unless authorised by Council:  
Building construction and delivery of material hours are restricted to:
  - 7.00 am to 5.00 pm inclusive Monday to Friday,
  - 8.00 am to 1.00 pm inclusive on Saturday,
  - No work on Sundays and Public Holidays.

Demolition and excavation works are restricted to:

- 8.00 am to 5.00 pm Monday to Friday only.

(Excavation work includes the use of any excavation machinery and the use of jackhammers, rock breakers, excavators, loaders and the like, regardless of whether the activities disturb or alter the natural state of the existing ground stratum or are breaking up/removing materials from the site).

- (b) Should any asbestos be uncovered on site, its demolition and removal must be carried out in accordance with WorkCover requirements and the relevant Australian Standards.
- (c) At all times after the submission the Notice of Commencement to Council, a copy of the Development Consent and Construction Certificate is to remain onsite at all times until the issue of a final Occupation Certificate. The consent shall be available for perusal of any Authorised Officer.
- (d) Where demolition works have been completed and new construction works have not commenced within 4 weeks of the completion of the demolition works that area affected by the demolition works shall be fully stabilised and the site must be maintained in a safe and clean state until such time as new construction works commence.
- (e) Onsite toilet facilities (being either connected to the sewer or an accredited sewer management facility) for workers are to be provided for construction sites at a rate of 1 per 20 persons.
- (f) Prior to the release of the Construction Certificate, payment of the Long Service Levy is required. This payment can be made at Council or to the Long Services Payments Corporation. Payment is not required where the value of the works is less than \$25,000. The Long Service Levy is calculated on 0.35% of the building and construction work. The levy rate and level in which it applies is subject to legislative change. The applicable fee at the time of payment of the Long Service Levy will apply.
- (g) The applicant shall bear the cost of all works associated with the development that occurs on Council's property.
- (h) No skip bins, building materials, demolition or excavation waste of any nature, and no hoist, plant or machinery (crane, concrete pump or lift) shall be placed on Council's footpaths, roadways, parks or grass verges without Council Approval.
- (i) Demolition materials and builders' wastes are to be removed to approved waste/recycling centres.
- (j) No trees or native shrubs or understorey vegetation on public property (footpaths, roads, reserves, etc.) or on the land to be developed shall be removed or damaged during construction unless specifically approved in this consent including for the erection of any fences, hoardings or other temporary works.
- (k) Prior to the commencement of any development onsite for:
  - i) Building/s that are to be erected
  - ii) Building/s that are situated in the immediate vicinity of a public place and is dangerous to persons or property on or in the public place
  - iii) Building/s that are to be demolished
  - iv) For any work/s that is to be carried out
  - v) For any work/s that is to be demolished

The person responsible for the development site is to erect or install on or around the

development area such temporary structures or appliances (wholly within the development site) as are necessary to protect persons or property and to prevent unauthorised access to the site in order for the land or premises to be maintained in a safe or healthy condition. Upon completion of the development, such temporary structures or appliances are to be removed within 7 days.

- (l) A "Road Opening Permit" must be obtained from Council, and all appropriate charges paid, prior to commencement of any work on Council property. The owner/applicant shall be responsible for all public utilities and services in the area of the work, shall notify all relevant Authorities, and bear all costs associated with any repairs and/or adjustments as those Authorities may deem necessary.
- (m) The works must comply with the relevant Ausgrid Network Standards and SafeWork NSW Codes of Practice.

Reason: To ensure that works do not interfere with reasonable amenity expectations of residents and the community.

## FEES / CHARGES / CONTRIBUTIONS

### 5. Policy Controls

Northern Beaches 7.12 Contributions Plan 2019

A monetary contribution of \$750.00 is payable to Northern Beaches Council for the provision of local infrastructure and services pursuant to section 7.12 of the Environmental Planning & Assessment Act 1979 and the Northern Beaches Section 7.12 Contributions Plan 2019. The monetary contribution is based on a development cost of \$150,000.00.

The monetary contribution is to be paid prior to the issue of the first Construction Certificate or Subdivision Certificate whichever occurs first, or prior to the issue of the Subdivision Certificate where no Construction Certificate is required. If the monetary contribution (total or in part) remains unpaid after the financial quarter that the development consent is issued, the amount unpaid (whether it be the full cash contribution or part thereof) will be adjusted on a quarterly basis in accordance with the applicable Consumer Price Index. If this situation applies, the cash contribution payable for this development will be the total unpaid monetary contribution as adjusted.

The proponent shall provide to the Certifying Authority written evidence (receipt/s) from Council that the total monetary contribution has been paid.

The Northern Beaches Section 7.12 Contributions Plan 2019 may be inspected at 725 Pittwater Rd, Dee Why and at Council's Customer Service Centres or alternatively, on Council's website at [www.northernbeaches.nsw.gov.au](http://www.northernbeaches.nsw.gov.au)

This fee must be paid prior to the issue of the Construction Certificate. Details demonstrating compliance are to be submitted to the Principal Certifying Authority.

Reason: To provide for contributions in accordance with the Contribution Plan to fund the provision of new or augmented local infrastructure and services.

### 6. Security Bond

A bond (determined from cost of works) of \$1,500 and an inspection fee in accordance with Council's Fees and Charges paid as security are required to ensure the rectification of any

damage that may occur to the Council infrastructure contained within the road reserve adjoining the site as a result of construction or the transportation of materials and equipment to and from the development site.

An inspection fee in accordance with Council adopted fees and charges (at the time of payment) is payable for each kerb inspection as determined by Council (minimum (1) one inspection).

All bonds and fees shall be deposited with Council prior to Construction Certificate or demolition work commencing, and details demonstrating payment are to be submitted to the Certifying Authority prior to the issue of the Construction Certificate.

To process the inspection fee and bond payment a Bond Lodgement Form must be completed with the payments (a copy of the form is attached to this consent and alternatively a copy is located on Council's website at [www.northernbeaches.nsw.gov.au](http://www.northernbeaches.nsw.gov.au)).

Reason: To ensure adequate protection of Council's infrastructure.

## CONDITIONS TO BE SATISFIED PRIOR TO THE ISSUE OF THE CONSTRUCTION CERTIFICATE

### 7. **Geotechnical Report Recommendations have been Incorporated into Designs and Structural Plans**

The recommendations of the risk assessment required to manage the hazards as identified in the Geotechnical Report prepared by White geotechnical group dated 30th September, 2020 are to be incorporated into the construction plans. Prior to issue of the Construction Certificate, Form 2 of the Geotechnical Risk Management Policy for Pittwater (Appendix 5 of P21 DCP) is to be completed and submitted to the Accredited Certifier. Details demonstrating compliance are to be submitted to the Principal Certifying Authority prior to the issue of the Construction Certificate.

Reason: To ensure geotechnical risk is mitigated appropriately.

### 8. **Compliance with Standards**

The development is required to be carried out in accordance with all relevant Australian Standards.

Details demonstrating compliance with the relevant Australian Standard are to be submitted to the Certifying Authority prior to the issue of the Construction Certificate.

Reason: To ensure the development is constructed in accordance with appropriate standards.

### 9. **Waste Management Plan**

A Waste Management Plan must be prepared for this development. The Plan must be in accordance with the Development Control Plan.

Details demonstrating compliance must be provided to the Certifying Authority prior to the issue of the Construction Certificate.

Reason: To ensure that any demolition and construction waste, including excavated material, is reused, recycled or disposed of in an environmentally friendly manner.

## **CONDITIONS TO BE COMPLIED WITH DURING DEMOLITION AND BUILDING WORK**

10. **Road Reserve**

The applicant shall ensure the public footways and roadways adjacent to the site are maintained in a safe condition at all times during the course of the work.

Reason: Public safety.

## **CONDITIONS WHICH MUST BE COMPLIED WITH PRIOR TO THE ISSUE OF THE OCCUPATION CERTIFICATE**

11. **Geotechnical Certification Prior to Occupation Certificate**

The Applicant is to submit the completed Form 3 of the Geotechnical Risk Management Policy (Appendix 5 of P21 DCP) to the Principal Certifying Authority prior to issue of the Occupation Certificate.

Reason: To ensure geotechnical risk is mitigated appropriately.

12. **Acoustic Treatment**

The lift is to be acoustically treated so that it does not emit any noise of 5dba above background noise at the nearest residential receiver.

Details demonstrating compliance are to be submitted to the Certifying Authority prior to the issue of the Occupation Certificate.

Reason: To ensure the acoustic amenity of the neighbouring residents.

## **ON-GOING CONDITIONS THAT MUST BE COMPLIED WITH AT ALL TIMES**

13. **No Planting Environmental Weeds**

No environmental weeds are to be planted on the site. Information on weeds of the Northern Beaches can be found at the NSW WeedWise website (<http://weeds.dpi.nsw.gov.au/>).

Reason: Weed management.

14. **Dead or Injured Wildlife**

If construction activity associated with this development results in injury or death of a native mammal, bird, reptile or amphibian, a registered wildlife rescue and rehabilitation organisation must be contacted for advice.

Reason: To mitigate potential impacts to native wildlife resulting from construction activity.