

ITEM 1

CORNER BUILDING SIGN

- Fabricated stainless steel letters
- Total size 2700 x 1443 x 120mm
- Approx 8,600mm from ground
- Open face
- Internal warm white LED neon
- Sides of letter painted navy
- Inside of letter painted ivory

CLIENT TO ORGANISE POWER

VISUAL ONLY - NOT TO EXACT SCALE
LIGHTING, COLOURS AND DESIGNS ARE INDICATIVE ONLY

CLIENT
HOTEL STEYNE MANLY

PROJECT
EXTERNAL SIGNAGE

DATE
19.03.2020

DESIGN	REVISION
SM1452-1	2

FINAL CHECK	
FINAL CHECK	<input type="checkbox"/>

FREMONT®

© FREMONT 2020

THIS ARTWORK REMAINS THE PROPERTY OF FREMONT DESIGN PTY LTD UNTIL PURCHASED BY CLIENT, IF IT IS DISTRIBUTED IN ANY WAY WITHOUT PERMISSION IT WILL BE INVOICED AT A COST OF \$1000 +GST.

THIS ARTWORK CANNOT BE COPIED, PHOTOCOPIED OR REPRODUCED IN ANY MATTER WITHOUT THE OWNER'S PRIOR PERMISSION. THE CONTENTS OF THIS ARTWORK (BOTH PHYSICAL AND INTELLECTUAL) REMAIN THE PROPERTY OF THE OWNER, FREMONT DESIGN PTY LTD,

6/12-14 NORMAN STREET, PEAKHURST, AUSTRALIA 2210. HELLO@FREMONT.CO

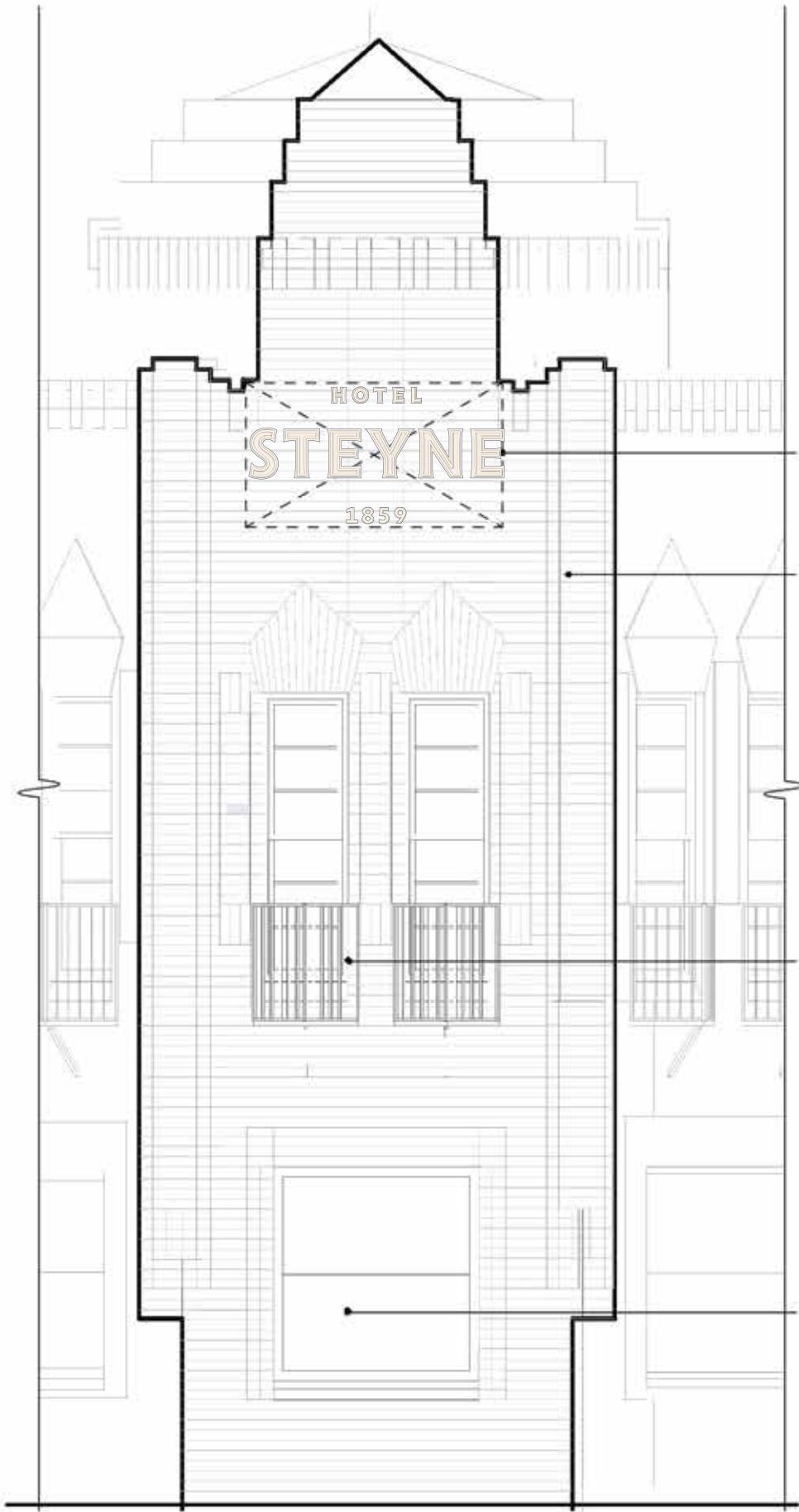

THIS PLAN IS TO BE READ IN
CONJUNCTION WITH
THE CONDITIONS OF DEVELOPMENT
CONSENT

DADA2020/0355

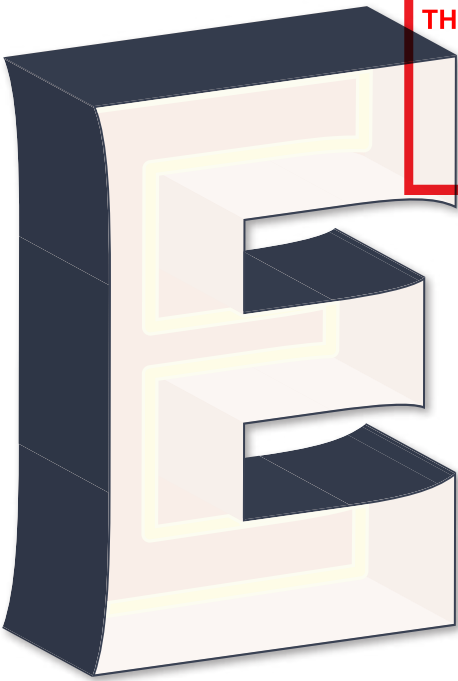

Example of similar sign by Fremont



ITEM 3A

ACCOMODATION SIGNAGE

- Aluminium lightbox
- 1,370 x 1,370 x 100mm
- 900mm from ground
- Internal LED illumination
- Navy background blocked out (logo and letters to illuminate only)
- Wallmounted
- Single-sided

CLIENT TO ORGANISE POWER

VISUAL ONLY - NOT TO EXACT SCALE
LIGHTING, COLOURS AND DESIGNS ARE INDICATIVE ONLY

CLIENT
HOTEL STEYNE MANLY

PROJECT
EXTERNAL SIGNAGE

DATE
19.03.2020

DESIGN	REVISION
SM1452-2	1

FINAL CHECK ☐

FREMONT®

© FREMONT 2020

THIS ARTWORK REMAINS THE PROPERTY OF FREMONT DESIGN PTY LTD UNTIL PURCHASED BY CLIENT, IF IT IS DISTRIBUTED IN ANY WAY WITHOUT PERMISSION IT WILL BE INVOICED AT A COST OF \$1000 +GST.

THIS ARTWORK CANNOT BE COPIED, PHOTOCOPIED OR REPRODUCED IN ANY MATTER WITHOUT THE OWNER'S PRIOR PERMISSION. THE CONTENTS OF THIS ARTWORK (BOTH PHYSICAL AND INTELLECTUAL) REMAIN THE PROPERTY OF THE OWNER, FREMONT DESIGN PTY LTD,

6/12-14 NORMAN STREET, PEAKHURST, AUSTRALIA 2210. HELLO@FREMONT.CO

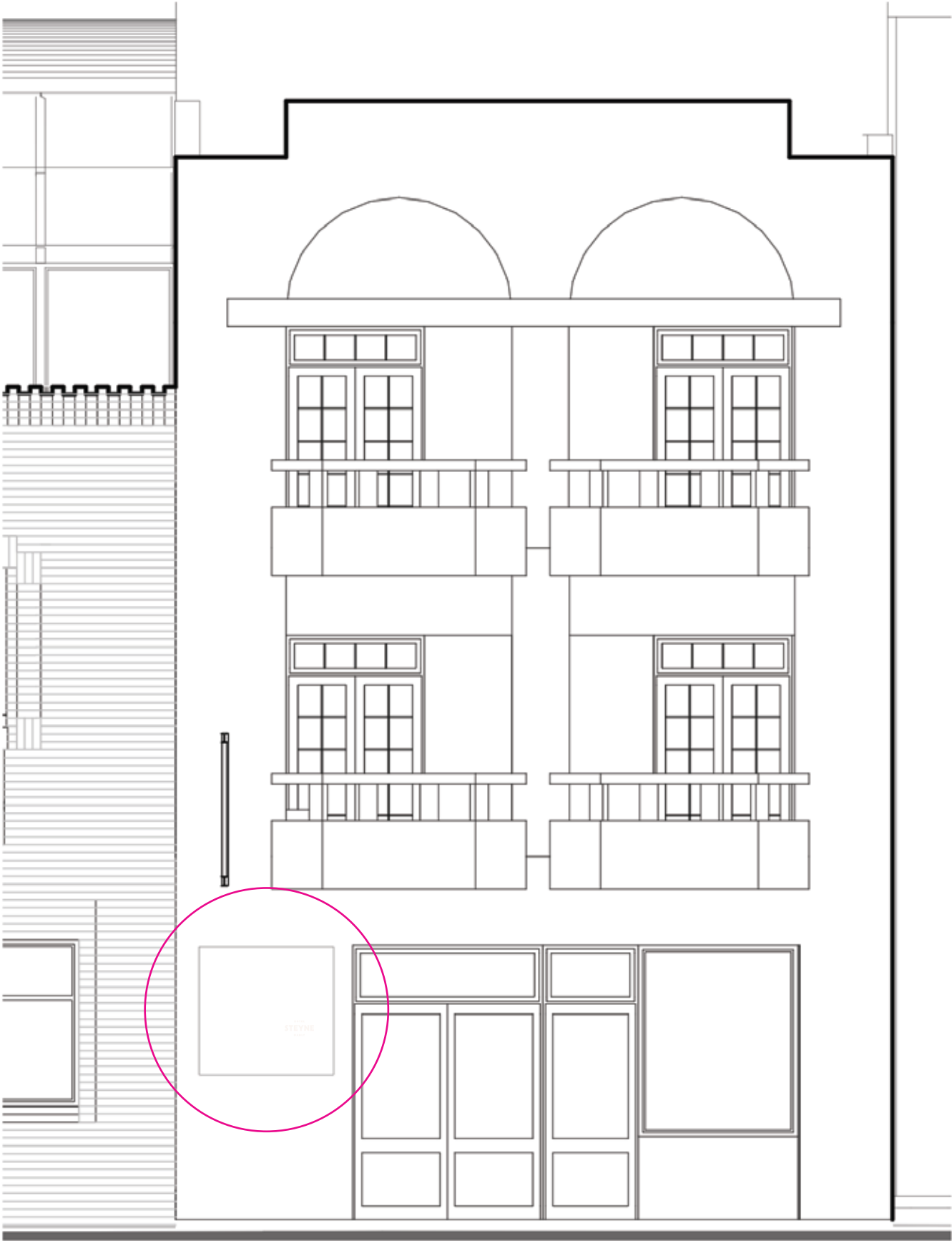

THIS PLAN IS TO BE READ IN
CONJUNCTION WITH
THE CONDITIONS OF DEVELOPMENT
CONSENT

DADA2020/0355



Existing signage

ITEM 3B

ACCOMODATION SIGNAGE

- Aluminium lightbox
- 1,100 x 1,500 x 200mm
- 3,830mm from ground
- Opal acrylic panels
- Internal LED illumination
- Navy background blocked out (logo and letters to illuminate only)
- Cantilevered from wall
- Double-sided

CLIENT TO ORGANISE POWER

VISUAL ONLY - NOT TO EXACT SCALE
LIGHTING, COLOURS AND DESIGNS ARE INDICATIVE ONLY

CLIENT
HOTEL STEYNE MANLY

PROJECT
EXTERNAL SIGNAGE

DATE
19.03.2020

DESIGN	REVISION
SM1452-3	2

FINAL CHECK ☐

FREMONT®

© FREMONT 2020

THIS ARTWORK REMAINS THE PROPERTY OF FREMONT DESIGN PTY LTD UNTIL PURCHASED BY CLIENT, IF IT IS DISTRIBUTED IN ANY WAY WITHOUT PERMISSION IT WILL BE INVOICED AT A COST OF \$1000 +GST.

THIS ARTWORK CANNOT BE COPIED, PHOTOCOPIED OR REPRODUCED IN ANY MATTER WITHOUT THE OWNER'S PRIOR PERMISSION. THE CONTENTS OF THIS ARTWORK (BOTH PHYSICAL AND INTELLECTUAL) REMAIN THE PROPERTY OF THE OWNER, FREMONT DESIGN PTY LTD,

6/12-14 NORMAN STREET, PEAKHURST, AUSTRALIA 2210. HELLO@FREMONT.CO



THIS PLAN IS TO BE READ IN
CONJUNCTION WITH
THE CONDITIONS OF DEVELOPMENT
CONSENT

DADA2020/0355

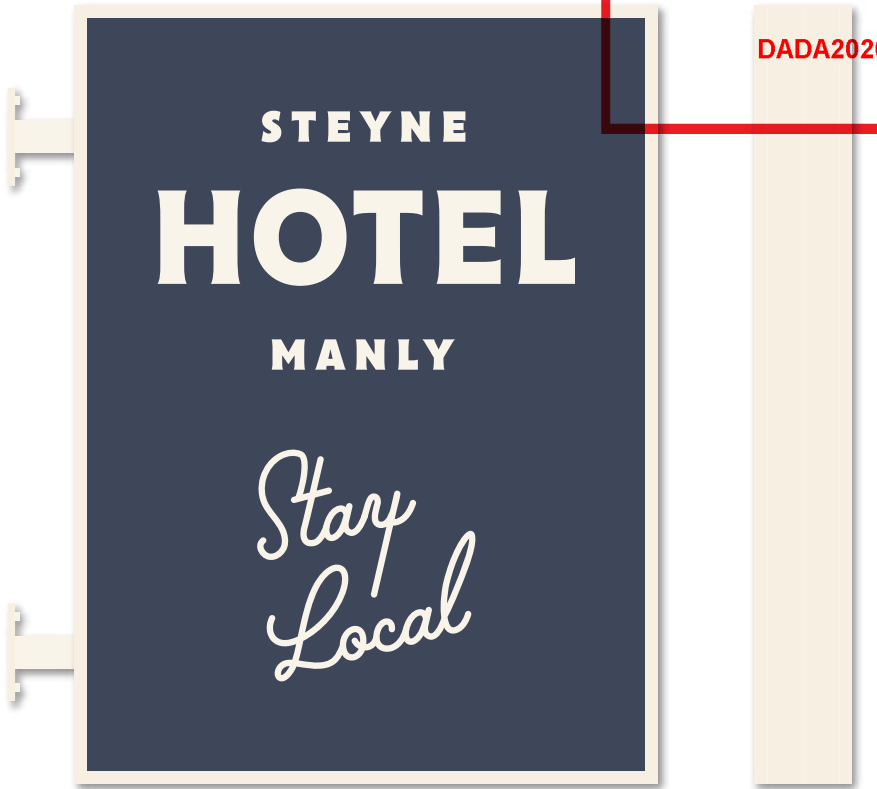

Front View

Side View



Existing signage

ITEM 3C

ACCOMODATION SIGNAGE

- Aluminium lightbox
- 2,400 x 400 x 150mm
- 2,420mm from ground
- Opal acrylic panels
- Internal LED illumination
- Navy background blocked out (logo and letters to illuminate only)
- Suspended from ceiling
- Single-sided

CLIENT TO ORGANISE POWER

VISUAL ONLY - NOT TO EXACT SCALE
LIGHTING, COLOURS AND DESIGNS ARE INDICATIVE ONLY

CLIENT
HOTEL STEYNE MANLY

PROJECT
EXTERNAL SIGNAGE

DATE
19.03.2020

DESIGN	REVISION
SM1452-4	0

FINAL CHECK ☐

FREMONT®

© FREMONT 2020

THIS ARTWORK REMAINS THE PROPERTY OF FREMONT DESIGN PTY LTD UNTIL PURCHASED BY CLIENT, IF IT IS DISTRIBUTED IN ANY WAY WITHOUT PERMISSION IT WILL BE INVOICED AT A COST OF \$1000 +GST.

THIS ARTWORK CANNOT BE COPIED, PHOTOCOPIED OR REPRODUCED IN ANY MATTER WITHOUT THE OWNER'S PRIOR PERMISSION. THE CONTENTS OF THIS ARTWORK (BOTH PHYSICAL AND INTELLECTUAL) REMAIN THE PROPERTY OF THE OWNER, FREMONT DESIGN PTY LTD,

6/12-14 NORMAN STREET, PEAKHURST, AUSTRALIA 2210. HELLO@FREMONT.CO



THIS PLAN IS TO BE READ IN
CONJUNCTION WITH
THE CONDITIONS OF DEVELOPMENT
CONSENT

DADA2020/0355



Previous signage



Front View

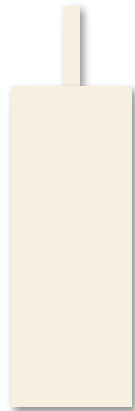

Side View

ITEM 4

AWNING FASCIA

- Hand painted hotel logo
- 1,763 x 180mm
- Approx 3,210mm from ground
- Repeated around fascia

CLIENT TO ORGANISE POWER

VISUAL ONLY - NOT TO EXACT SCALE
LIGHTING, COLOURS AND DESIGNS ARE INDICATIVE ONLY

CLIENT
HOTEL STEYNE MANLY

PROJECT
EXTERNAL SIGNAGE

DATE
19.03.2020

DESIGN	REVISION
SM1452-5	1

FINAL CHECK ☐

FREMONT®

© FREMONT 2020

THIS ARTWORK REMAINS THE PROPERTY OF FREMONT DESIGN PTY LTD UNTIL PURCHASED BY CLIENT, IF IT IS DISTRIBUTED IN ANY WAY WITHOUT PERMISSION IT WILL BE INVOICED AT A COST OF \$1000 +GST.

THIS ARTWORK CANNOT BE COPIED, PHOTOCOPIED OR REPRODUCED IN ANY MATTER WITHOUT THE OWNER'S PRIOR PERMISSION. THE CONTENTS OF THIS ARTWORK (BOTH PHYSICAL AND INTELLECTUAL) REMAIN THE PROPERTY OF THE OWNER, FREMONT DESIGN PTY LTD,

6/12-14 NORMAN STREET, PEAKHURST, AUSTRALIA 2210. HELLO@FREMONT.CO



THIS PLAN IS TO BE READ IN
CONJUNCTION WITH
THE CONDITIONS OF DEVELOPMENT
CONSENT

DADA2020/0355

