

Additional Aisle width is needed to access into this car space

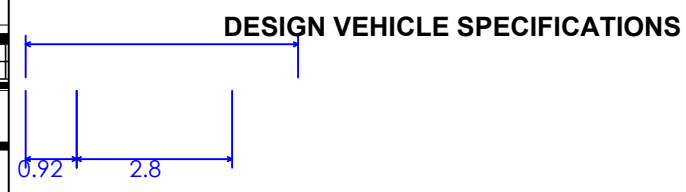
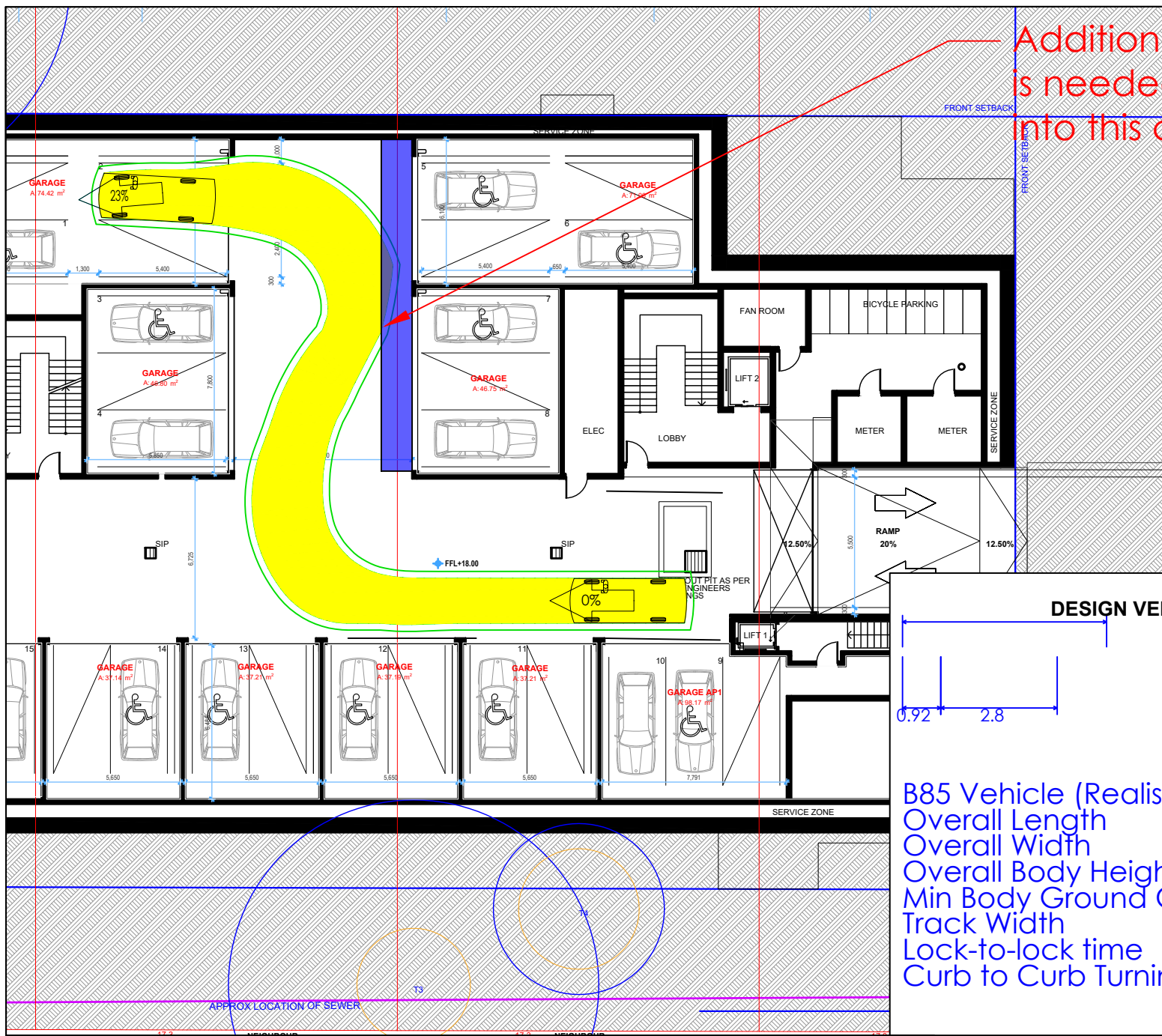

B85 Vehicle (Realistic min radius) (2004)
 Overall Length 4.910m
 Overall Width 1.870m
 Overall Body Height 1.421m
 Min Body Ground Clearance 0.159m
 Track Width 1.770m
 Lock-to-lock time 4.00s
 Curb to Curb Turning Radius 5.750m

DRAWING TITLE- B85th ACCESSING CAR SPACE 1
 CLIENT- BUILT PROJECTS
 PROJECT ADDRESS - 35-43 HAY STREET COLLAROY, NSW

PROJECT NO - 35HSR01
 DRAWING NO - 35HSV01
 NOTES -

SCALE - NTS
 DATE - 04/03/2024

HAY STREET

Additional Aisle width is needed to access into this car space

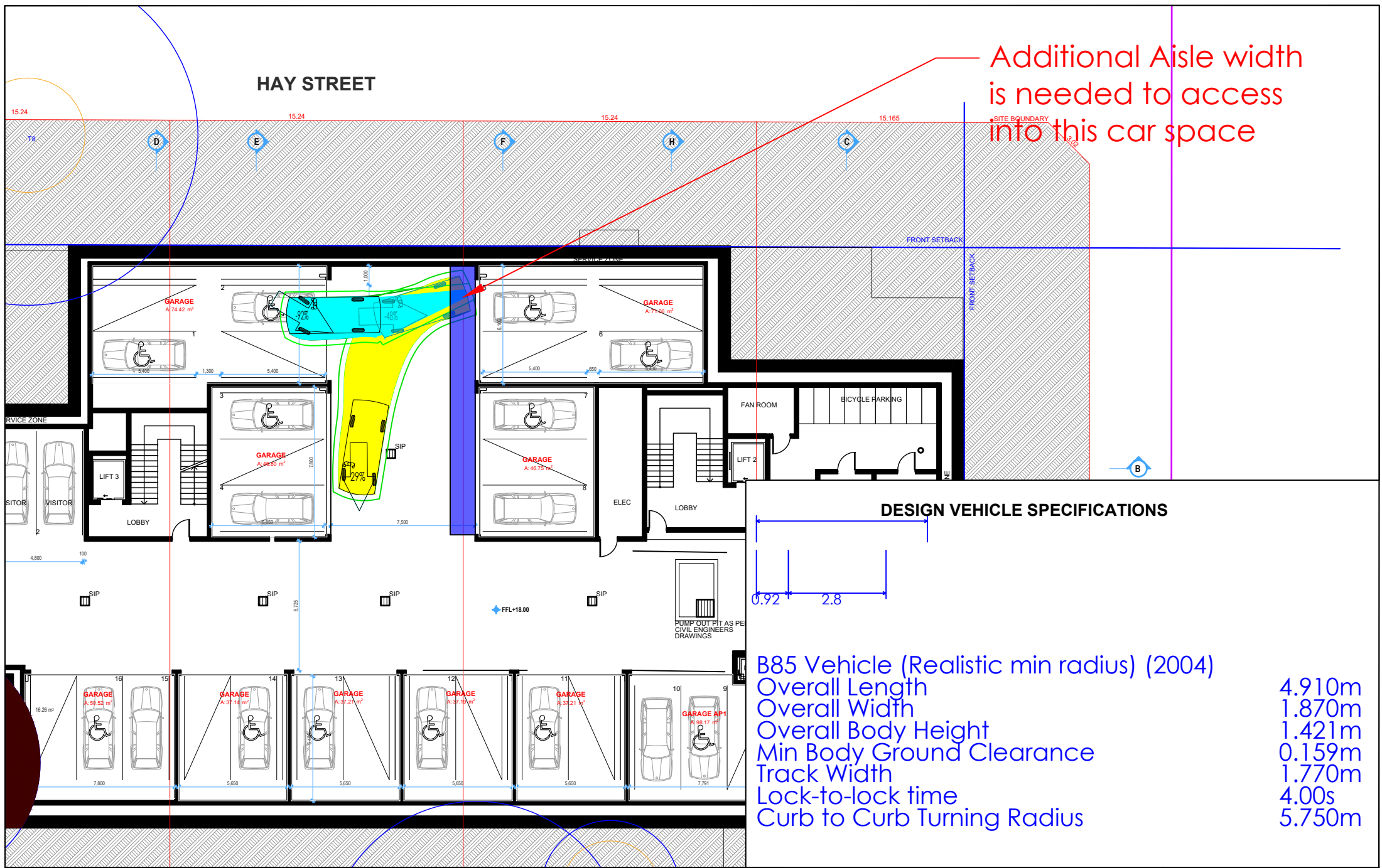

DESIGN VEHICLE SPECIFICATIONS



B85 Vehicle (Realistic min radius) (2004)
 Overall Length 4.910m
 Overall Width 1.870m
 Overall Body Height 1.421m
 Min Body Ground Clearance 0.159m
 Track Width 1.770m
 Lock-to-lock time 4.00s
 Curb to Curb Turning Radius 5.750m

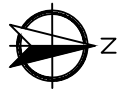

DRAWING TITLE- B85th EXITING CAR SPACE 1

PROJECT NO - 35HSR01

SCALE - NTS

CLIENT- BUILT PROJECTS

DRAWING NO - 35HSV02

DATE - 04/03/2024

PROJECT ADDRESS - 35-43 HAY STREET COLLARROY, NSW

NOTES -

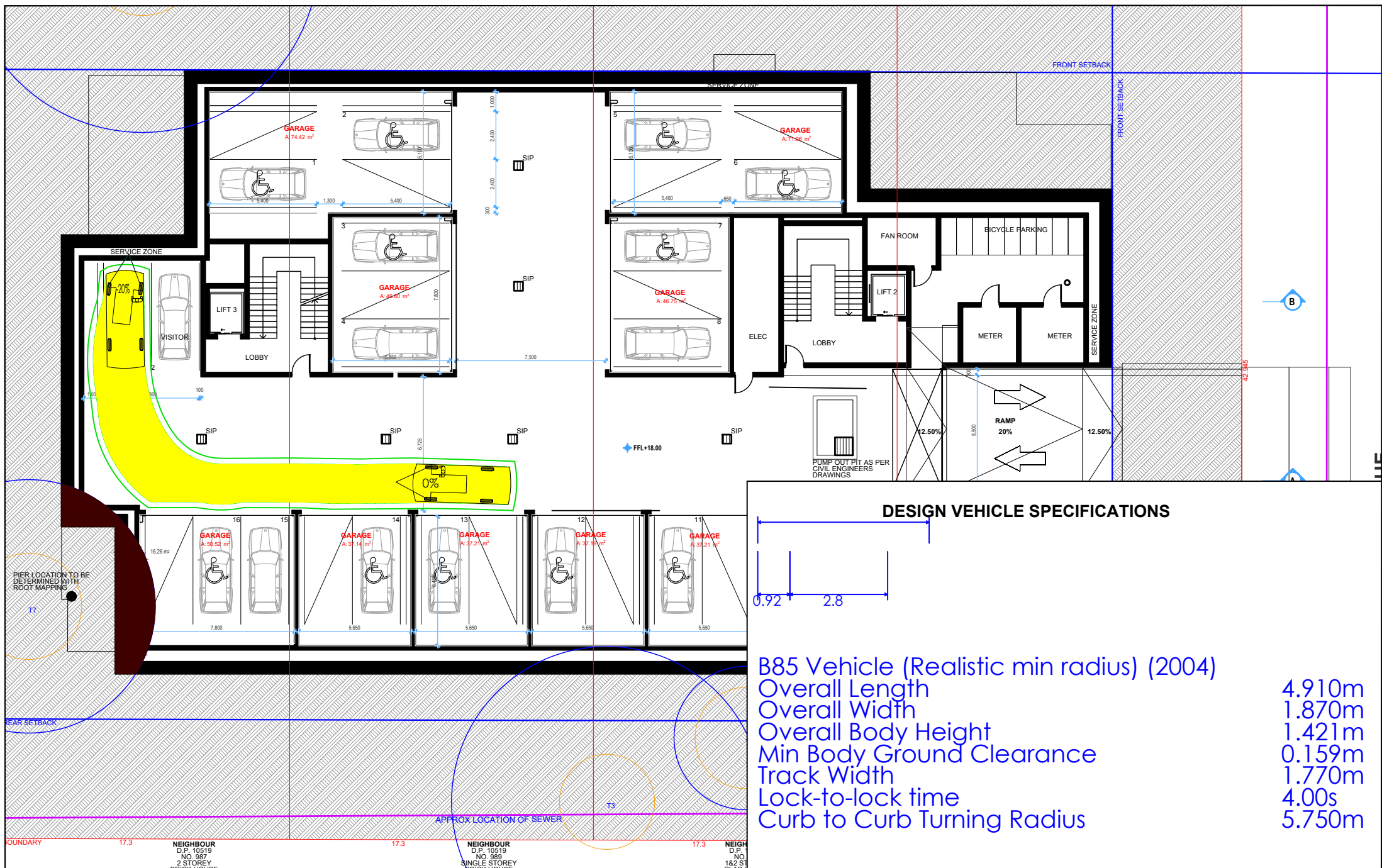

DRAWING TITLE- B85th ACCESSING VISITOR SPACE 1

PROJECT NO - 35HSR01

SCALE - NTS

CLIENT- BUILT PROJECTS

DRAWING NO - 35HSV03

DATE - 04/03/2024

PROJECT ADDRESS - 35-43 HAY STREET COLLARROY, NSW

NOTES -

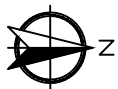

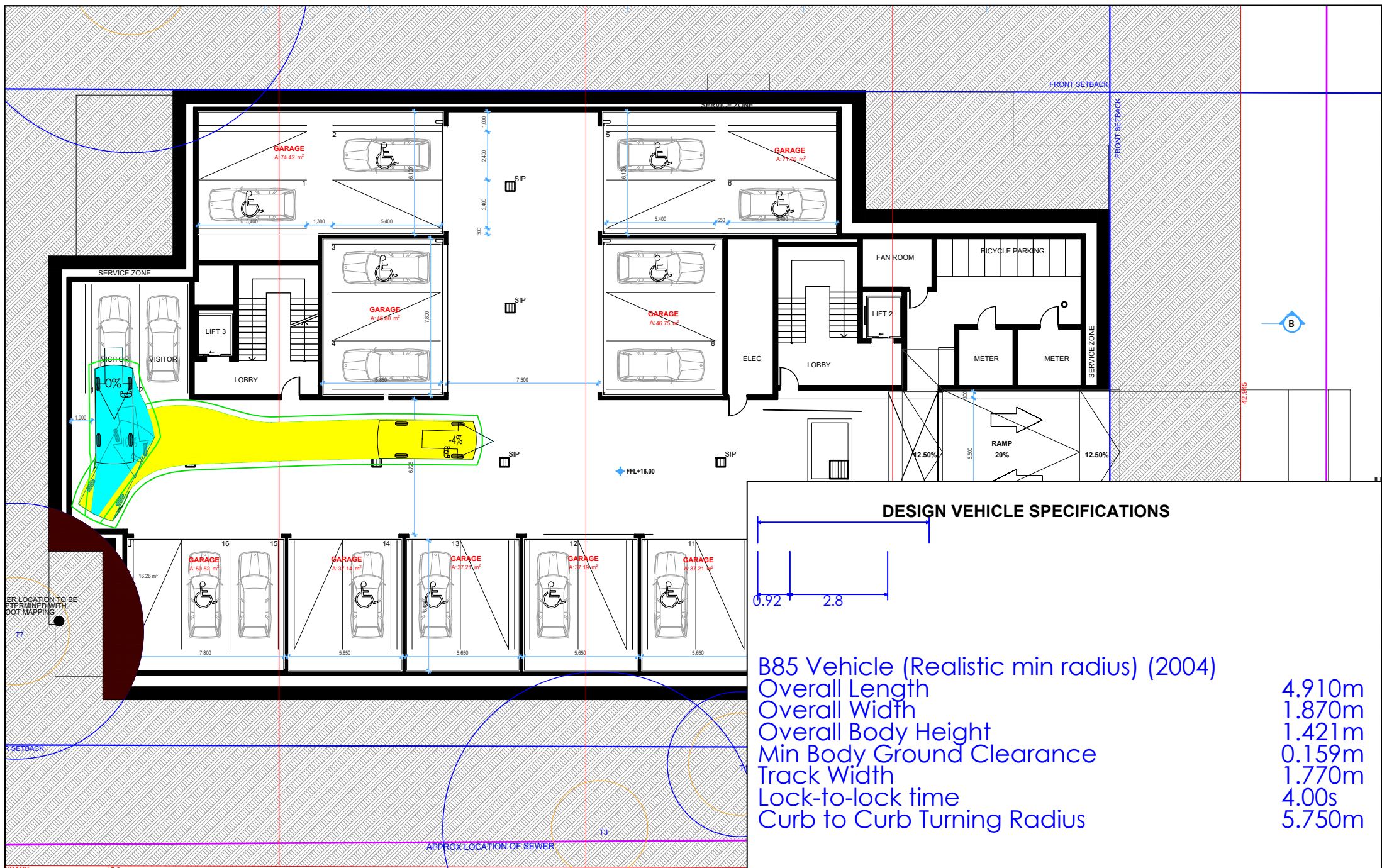

DRAWING TITLE- B85th EXITING VISITOR SPACE 1

PROJECT NO - 35HSR01

SCALE - NTS

CLIENT- BUILT PROJECTS

DRAWING NO - 35HSV04

DATE - 04/03/2024

PROJECT ADDRESS - 35-43 HAY STREET COLLARROY, NSW

NOTES -

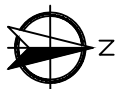

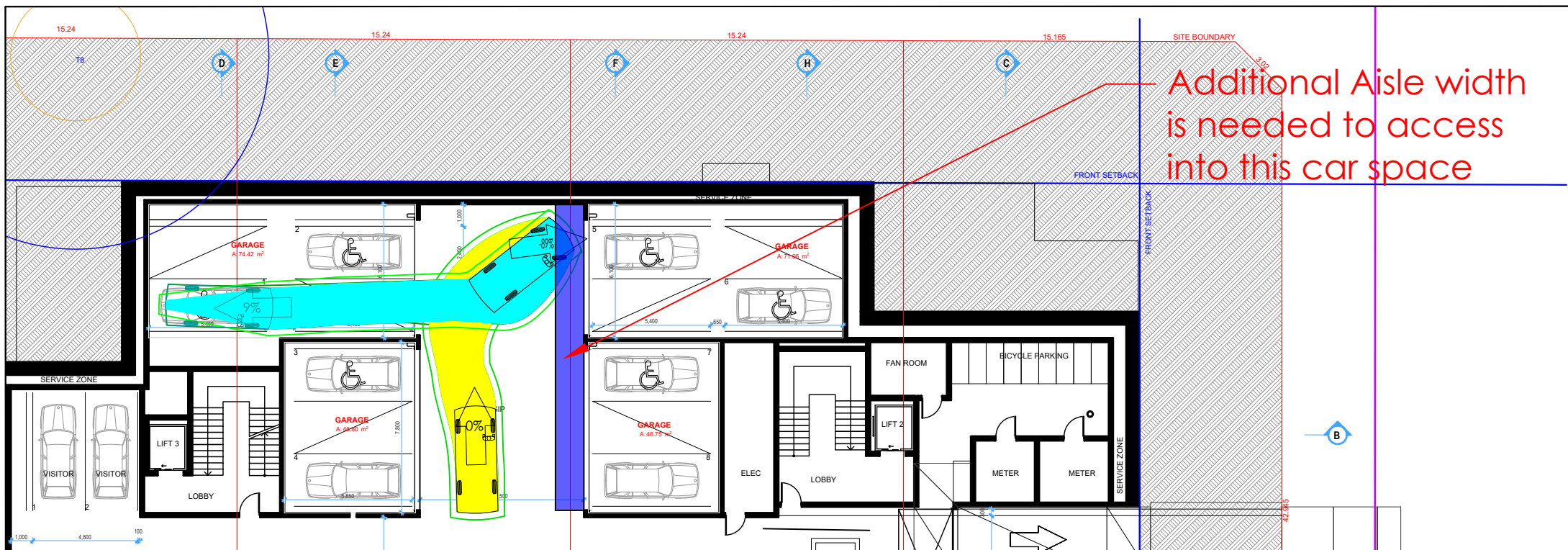

Additional Aisle width is needed to access into this car space

DESIGN VEHICLE SPECIFICATIONS

B85 Vehicle (Realistic min radius) (2004)

- Overall Length 4.910m
- Overall Width 1.870m
- Overall Body Height 1.421m
- Min Body Ground Clearance 0.159m
- Track Width 1.770m
- Lock-to-lock time 4.00s
- Curb to Curb Turning Radius 5.750m

DRAWING TITLE- B85th ACCESSING CAR SPACE 2

CLIENT- BUILT PROJECTS

PROJECT ADDRESS - 35-43 HAY STREET COLLARROY, NSW

PROJECT NO - 35HSR01

DRAWING NO - 35HSV05

SCALE - NTS

DATE - 04/03/2024

NOTES -

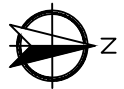
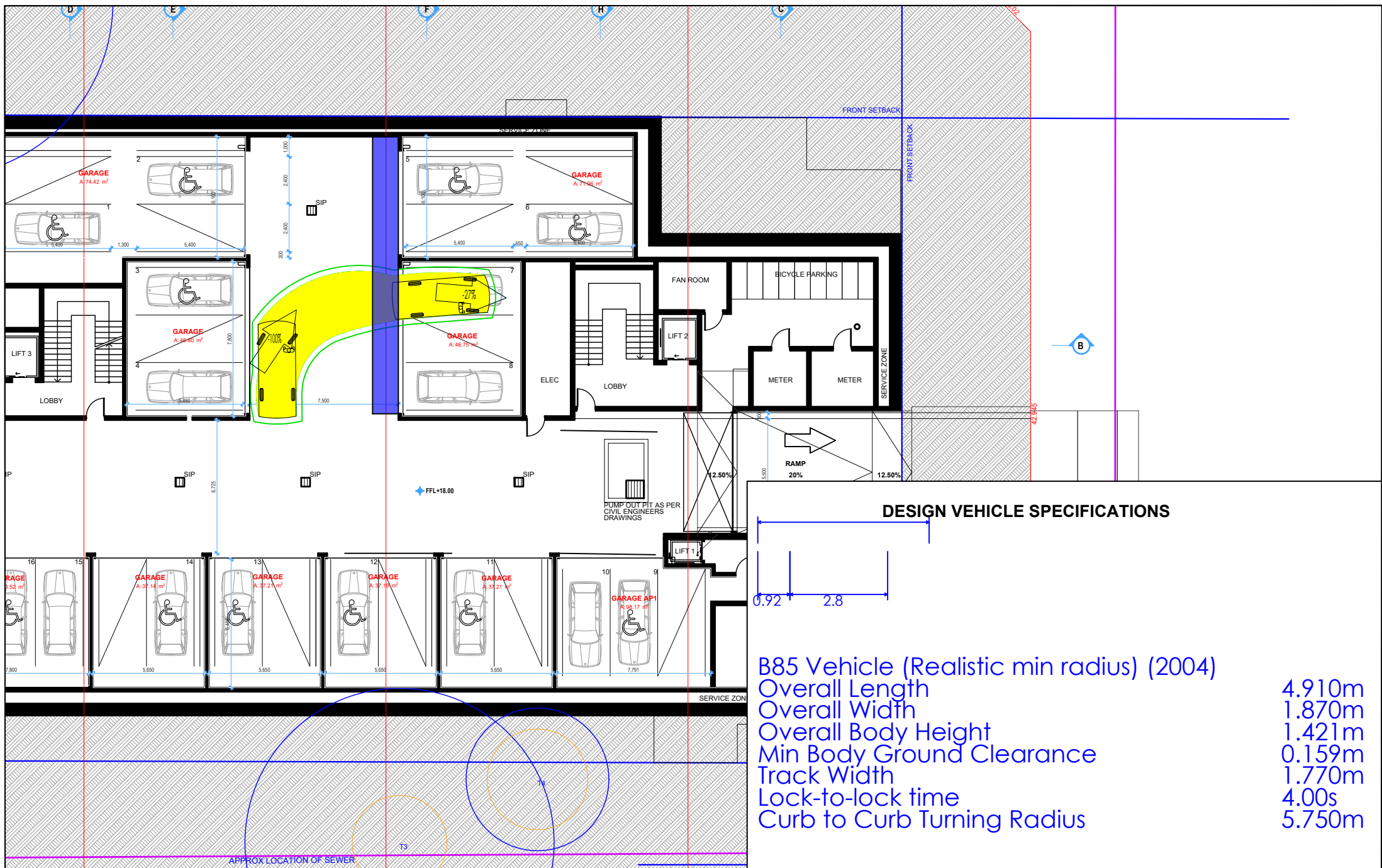

DRAWING TITLE- B85th ACCESSING CAR SPACE 7

CLIENT- BUILT PROJECTS

PROJECT ADDRESS - 35-43 HAY STREET COLLAROY, NSW

PROJECT NO - 35HSR01

DRAWING NO - 35HSV06

NOTES -

SCALE - NTS

DATE - 04/03/2024

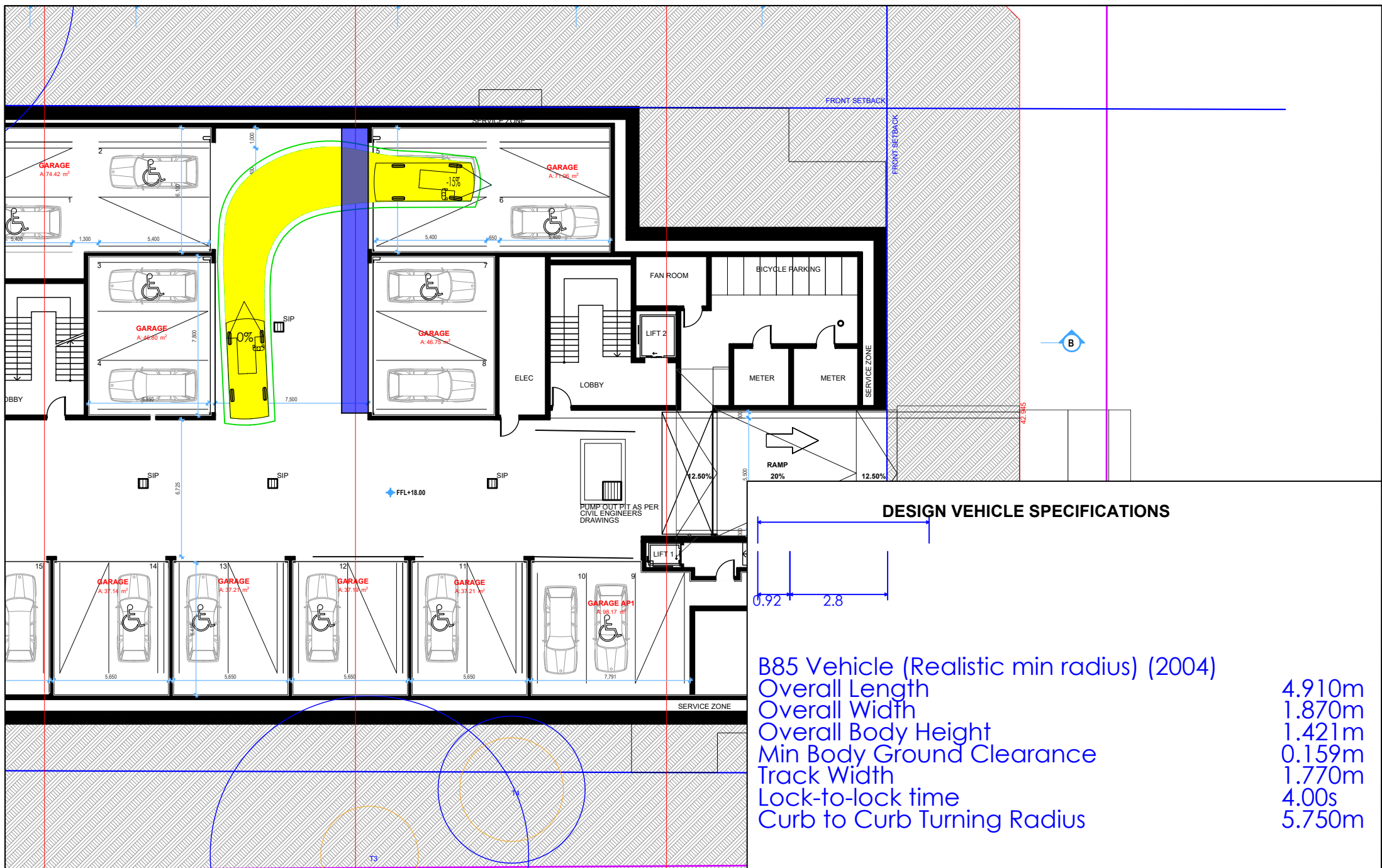

DRAWING TITLE- B85th ACCESSING CAR SPACE 5

PROJECT NO - 35HSR01

SCALE - NTS

CLIENT- BUILT PROJECTS

DRAWING NO - 35HSV07

DATE - 04/03/2024

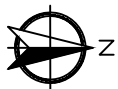

PROJECT ADDRESS - 35-43 HAY STREET COLLAROY, NSW

NOTES -

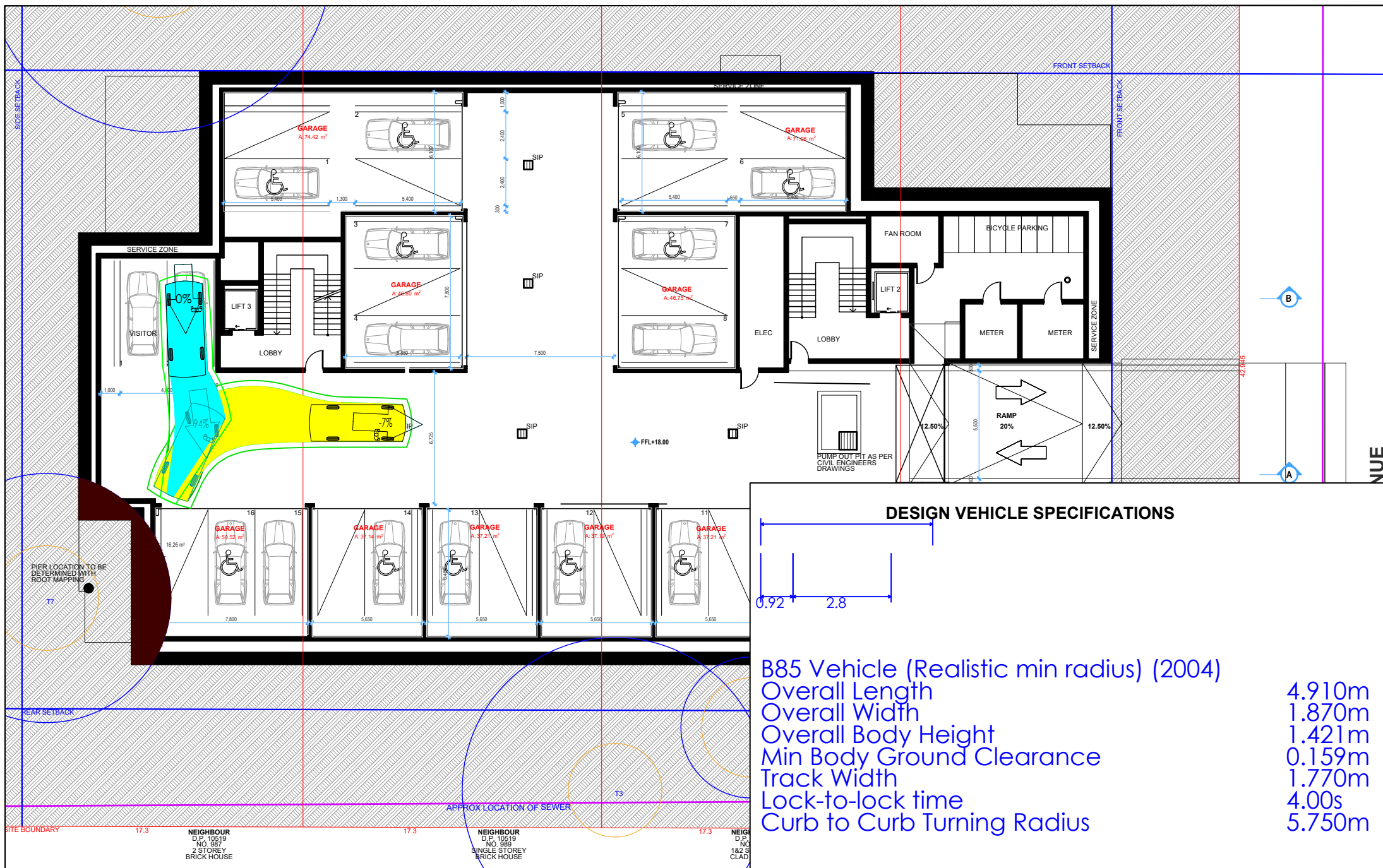



DESIGN VEHICLE SPECIFICATIONS	
Overall Length	4.910m
Overall Width	1.870m
Overall Body Height	1.421m
Min Body Ground Clearance	0.159m
Track Width	1.770m
Lock-to-lock time	4.00s
Curb to Curb Turning Radius	5.750m

 	DRAWING TITLE- B85th EXITING VISITOR SPACE 2	PROJECT NO - 35HSR01	SCALE - NTS
	CLIENT- BUILT PROJECTS	DRAWING NO - 35HSV08	DATE - 04/03/2024
	PROJECT ADDRESS - 35-43 HAY STREET COLLARROY, NSW	NOTES -	

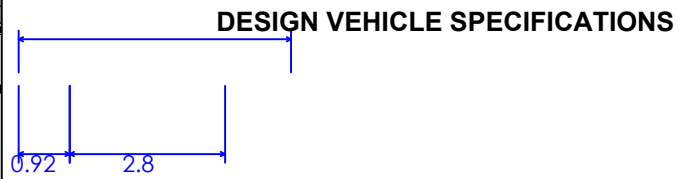
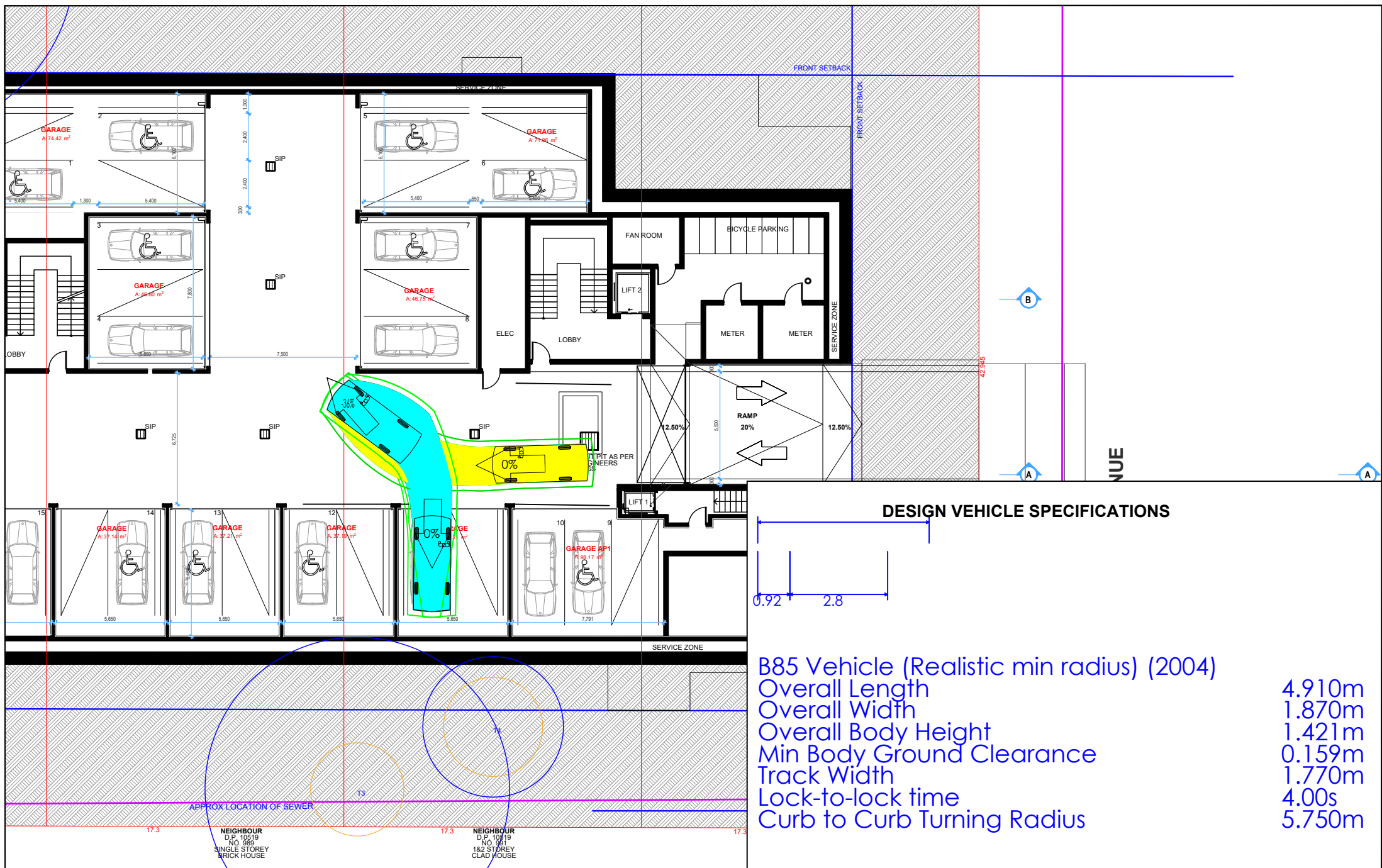

- B85 Vehicle (Realistic min radius) (2004)
- Overall Length 4.910m
- Overall Width 1.870m
- Overall Body Height 1.421m
- Min Body Ground Clearance 0.159m
- Track Width 1.770m
- Lock-to-lock time 4.00s
- Curb to Curb Turning Radius 5.750m

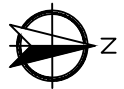

DRAWING TITLE- B85th ACCESSING CAR SPACE 11

PROJECT NO - 35HSR01

SCALE - NTS

CLIENT- BUILT PROJECTS

DRAWING NO - 35HSV09

DATE - 18/12/2023

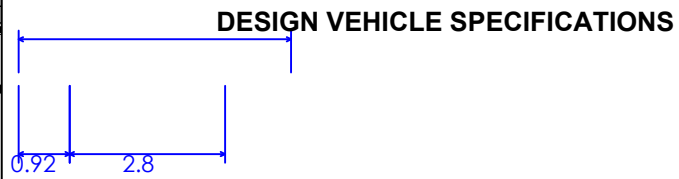
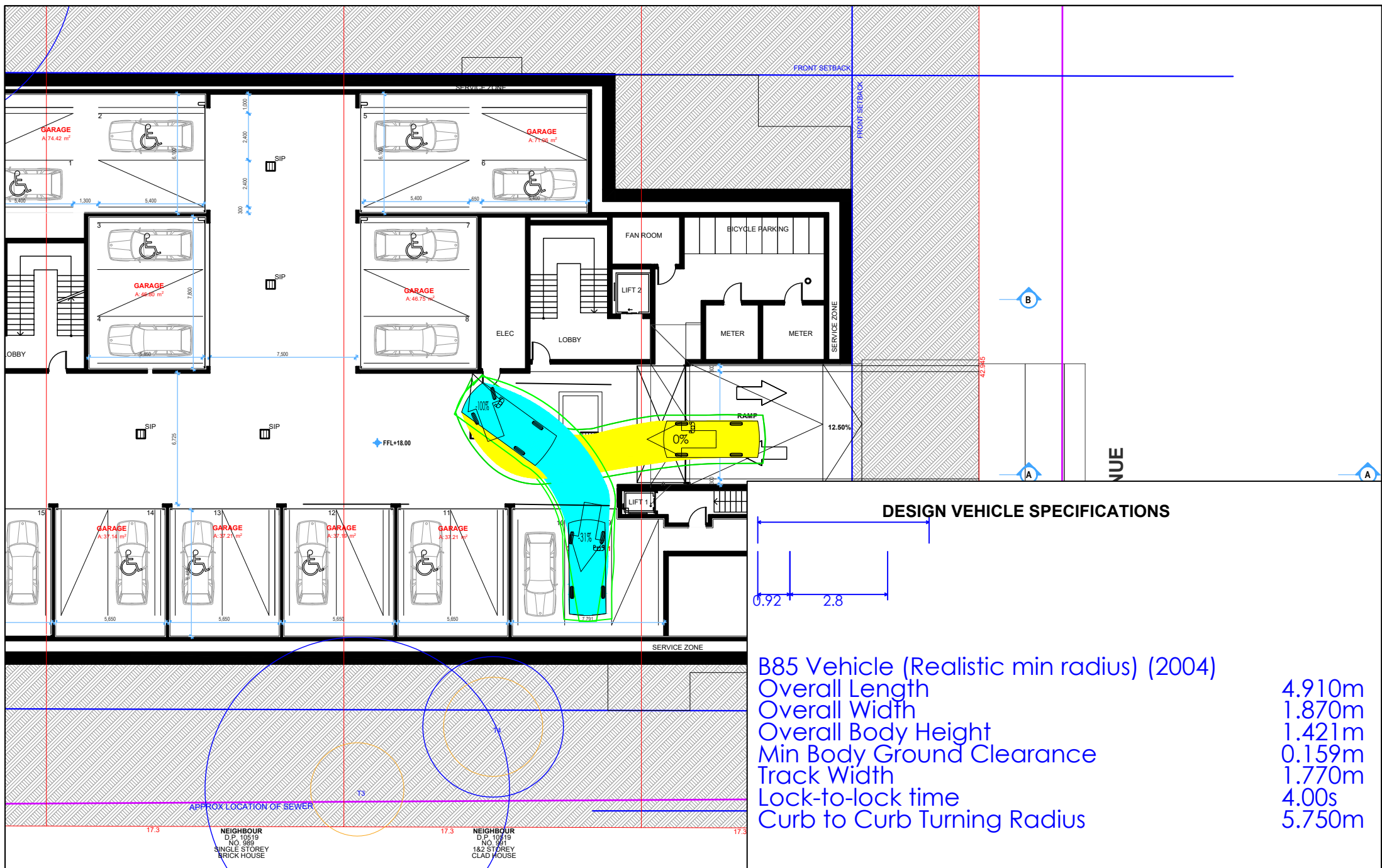

PROJECT ADDRESS - 35-43 HAY STREET COLLARROY, NSW

NOTES -



B85 Vehicle (Realistic min radius) (2004)

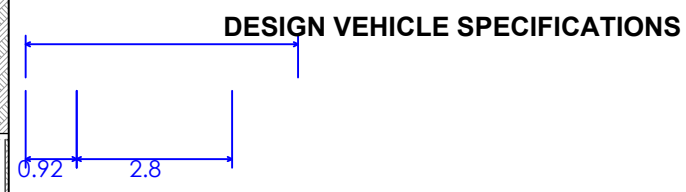
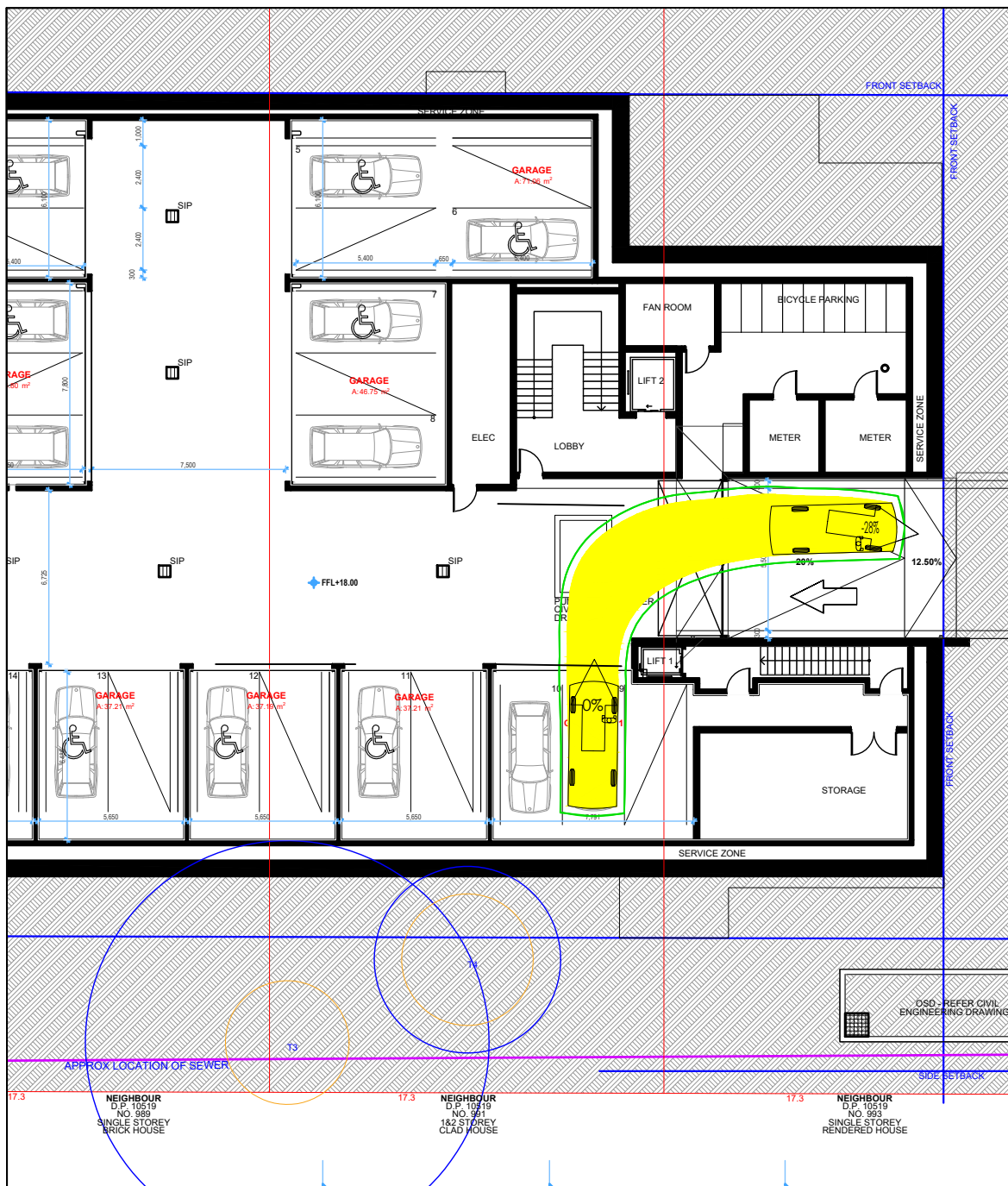

- Overall Length: 4.910m
- Overall Width: 1.870m
- Overall Body Height: 1.421m
- Min Body Ground Clearance: 0.159m
- Track Width: 1.770m
- Lock-to-lock time: 4.00s
- Curb to Curb Turning Radius: 5.750m

 	DRAWING TITLE- B85th ACCESSING CAR SPACE 9	PROJECT NO - 35HSR01	SCALE - NTS
	CLIENT- BUILT PROJECTS	DRAWING NO - 35HSV10	DATE - 04/03/2024
	PROJECT ADDRESS - 35-43 HAY STREET COLLAROY, NSW	NOTES -	



B85 Vehicle (Realistic min radius) (2004)

Overall Length	4.910m
Overall Width	1.870m
Overall Body Height	1.421m
Min Body Ground Clearance	0.159m
Track Width	1.770m
Lock-to-lock time	4.00s
Curb to Curb Turning Radius	5.750m

DRAWING TITLE- B85th ACCESSING CAR SPACE 10

CLIENT- BUILT PROJECTS

PROJECT ADDRESS - 35-43 HAY STREET COLLAROY, NSW

PROJECT NO - 35HSR01

DRAWING NO - 35HSV11

NOTES -

SCALE - NTS

DATE - 04/03/2024

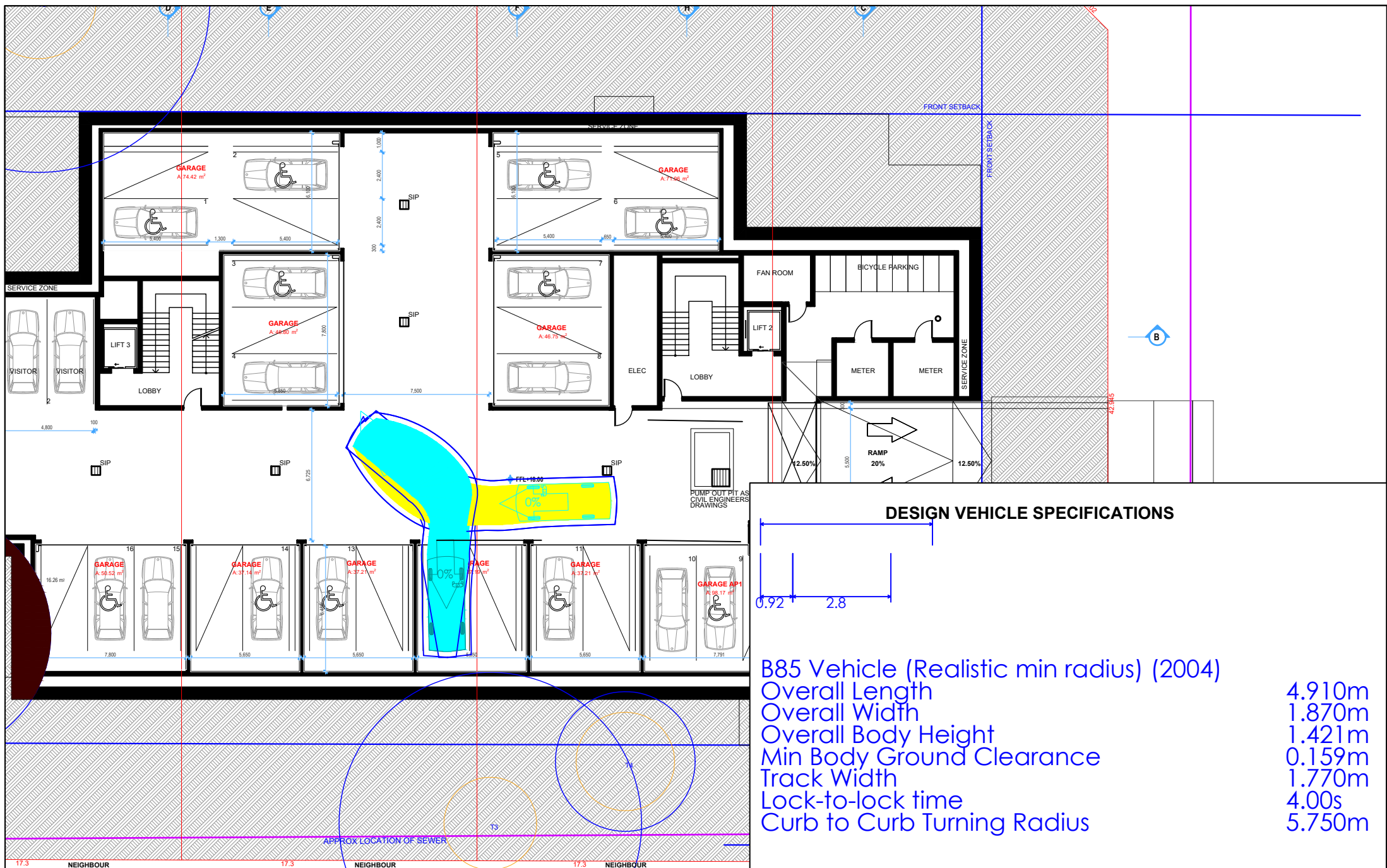

DESIGN VEHICLE SPECIFICATIONS	
B85 Vehicle (Realistic min radius) (2004)	
Overall Length	4.910m
Overall Width	1.870m
Overall Body Height	1.421m
Min Body Ground Clearance	0.159m
Track Width	1.770m
Lock-to-lock time	4.00s
Curb to Curb Turning Radius	5.750m

		DRAWING TITLE- B85th ACCESSING CAR SPACE 12	PROJECT NO - 35HSR01	SCALE - NTS
		CLIENT- BUILT PROJECTS	DRAWING NO - 35HSV12	DATE - 04/03/2024
		PROJECT ADDRESS - 35-43 HAY STREET COLLAROY, NSW	NOTES -	