

DEVELOPMENT APPLICATION ASSESSMENT REPORT

Application Number:	DA2025/0172
----------------------------	-------------

Responsible Officer:	Olivia Ramage
Land to be developed (Address):	Lot 3 DP 206600, 9 Rowan Street MONA VALE NSW 2103
Proposed Development:	Alterations and additions to a dual occupancy (attached)
Zoning:	R2 Low Density Residential
Development Permissible:	Yes
Existing Use Rights:	No
Consent Authority:	Northern Beaches Council
Land and Environment Court Action:	No
Applicant:	Leigh Graham

Application Lodged:	25/02/2025
Integrated Development:	No
Designated Development:	No
State Reporting Category:	Residential - Alterations and additions
Notified:	06/03/2025 to 20/03/2025
Advertised:	Not Advertised
Submissions Received:	1
Clause 4.6 Variation:	Nil
Recommendation:	Approval

Estimated Cost of Works:	\$ 580,000.00
---------------------------------	---------------

PROPOSED DEVELOPMENT IN DETAIL

The proposed development consists of alterations and additions to a dual occupancy (attached). Specifically, the works comprise the following:

Ground Floor:

- New double carport to replace existing with storage area.
- New lift to provide access to first floor from the carport.
- Addition of a master bedroom with walk-in-robe and patio area.

First Floor:

- New balcony.
- 2 additional bedrooms.

- Reconfiguration to create a laundry.

ASSESSMENT INTRODUCTION

The application has been assessed in accordance with the requirements of the Environmental Planning and Assessment Act 1979 and the associated Regulations. In this regard:

- An assessment report and recommendation has been prepared (the subject of this report) taking into account all relevant provisions of the Environmental Planning and Assessment Act 1979, and the associated regulations;
- A site inspection was conducted and consideration has been given to the impacts of the development upon the subject site and adjoining, surrounding and nearby properties;
- Notification to adjoining and surrounding properties, advertisement (where required) and referral to relevant internal and external bodies in accordance with the Act, Regulations and relevant Development Control Plan;
- A review and consideration of all submissions made by the public and community interest groups in relation to the application;
- A review and consideration of all documentation provided with the application (up to the time of determination);
- A review and consideration of all referral comments provided by the relevant Council Officers, State Government Authorities/Agencies and Federal Government Authorities/Agencies on the proposal.

SUMMARY OF ASSESSMENT ISSUES

Pittwater 21 Development Control Plan - D9.6 Front building line
Pittwater 21 Development Control Plan - D9.10 Landscaped Area - General

SITE DESCRIPTION

Property Description:	Lot 3 DP 206600 , 9 Rowan Street MONA VALE NSW 2103
Detailed Site Description:	<p>The subject site consists of one (1) battle-axe allotment located on the southern side of Rowan Street.</p> <p>The site is irregular in shape with a frontage of 2.07m along Rowan Street and a depth of 95.745m. The site has a surveyed area of 1141m².</p> <p>The site is located within the R2 Low Density Residential zone under the PLEP 2014. The site is currently occupied by a two storey attached dual occupancy and a detached shed.</p> <p>The site has a gentle slope down from the southern rear towards the northern street frontage.</p> <p>Detailed Description of Adjoining/Surrounding Development</p>

Adjoining and surrounding development is characterised by residential dwellings of varying sizes and styles.

Map:

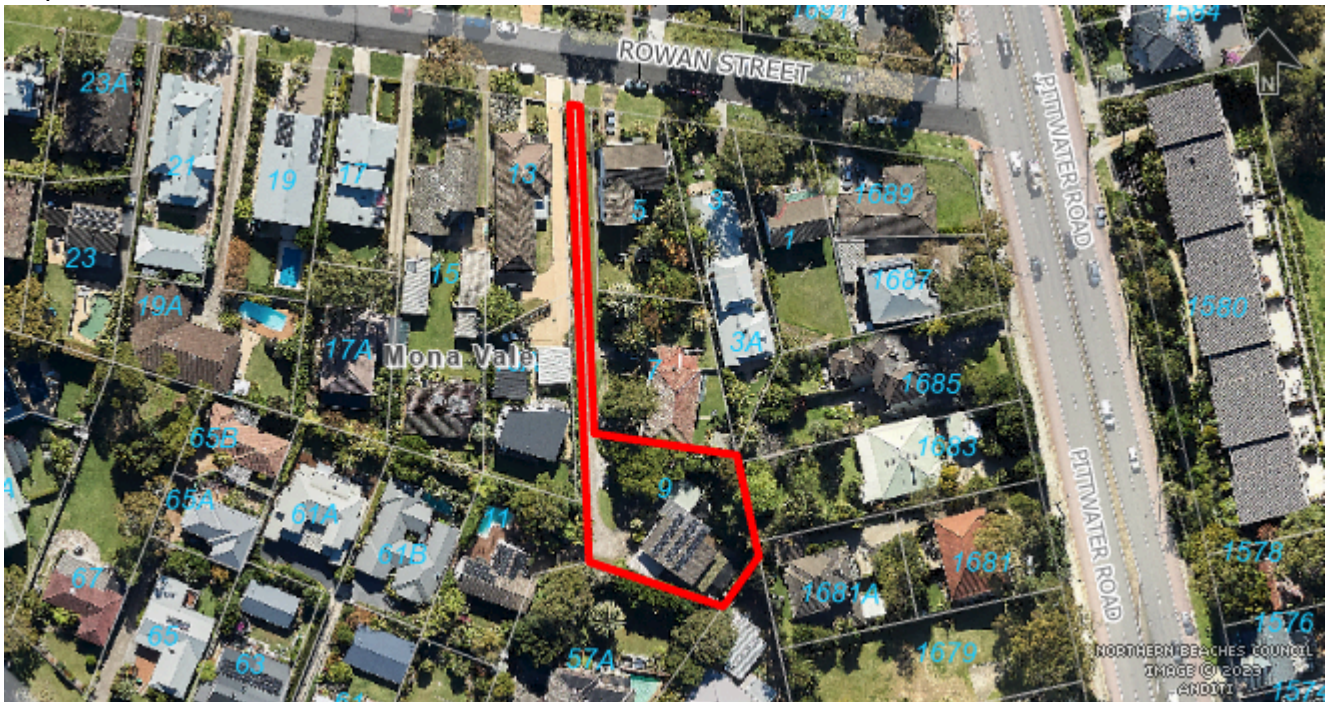

SITE HISTORY

The land has been used for residential purposes for an extended period of time. A search of Council's records has revealed the following relevant history:

- **N0068/12** - Development application for Alterations and additions to the existing building and use of the building as an attached dual occupancy. Approved 20 August 2012.
- **BC00766/12** - Building Information Certificate for Ground and first floor timber sunroom. Issued 15 October 2012.

ENVIRONMENTAL PLANNING AND ASSESSMENT ACT, 1979 (EPAA)

The relevant matters for consideration under the Environmental Planning and Assessment Act, 1979, are:

Section 4.15 Matters for Consideration	Comments
Section 4.15 (1) (a)(i) – Provisions of any environmental planning instrument	See discussion on “Environmental Planning Instruments” in this report.
Section 4.15 (1) (a)(ii) – Provisions of any draft environmental planning instrument	There are no current draft environmental planning instruments.

Section 4.15 Matters for Consideration	Comments
Section 4.15 (1) (a)(iii) – Provisions of any development control plan	Pittwater 21 Development Control Plan applies to this proposal.
Section 4.15 (1) (a)(iiia) – Provisions of any planning agreement	None applicable.
Section 4.15 (1) (a)(iv) – Provisions of the Environmental Planning and Assessment Regulation 2021 (EP&A Regulation 2021)	<p>Part 4, <u>Division 2</u> of the EP&A Regulation 2021 requires the consent authority to consider "Prescribed conditions" of development consent. These matters have been addressed via a condition of consent.</p> <p><u>Clauses 36 and 94</u> of the EP&A Regulation 2021 allow Council to request additional information. No additional information was requested in this case.</p> <p><u>Clause 61</u> of the EP&A Regulation 2021 requires the consent authority to consider AS 2601 - 1991: The Demolition of Structures. This matter has been addressed via a condition of consent.</p> <p><u>Clauses 62 and/or 64</u> of the EP&A Regulation 2021 requires the consent authority to consider the upgrading of a building (including fire safety upgrade of development). This matter has been addressed via a condition of consent.</p> <p><u>Clause 69</u> of the EP&A Regulation 2021 requires the consent authority to consider insurance requirements under the Home Building Act 1989. This matter has been addressed via a condition of consent.</p> <p><u>Clause 69</u> of the EP&A Regulation 2021 requires the consent authority to consider the provisions of the Building Code of Australia (BCA). This matter has been addressed via a condition of consent.</p>
Section 4.15 (1) (b) – the likely impacts of the development, including environmental impacts on the natural and built environment and social and economic impacts in the locality	<p>(i) Environmental Impact The environmental impacts of the proposed development on the natural and built environment are addressed under the Pittwater 21 Development Control Plan section in this report.</p> <p>(ii) Social Impact The proposed development will not have a detrimental social impact in the locality considering the character of the proposal.</p> <p>(iii) Economic Impact The proposed development will not have a detrimental economic impact on the locality considering the nature of the existing and proposed land use.</p>
Section 4.15 (1) (c) – the suitability of the site for the development	The site is considered suitable for the proposed development.
Section 4.15 (1) (d) – any submissions made in	See discussion on "Notification & Submissions Received" in this report.

Section 4.15 Matters for Consideration	Comments
accordance with the EPA Act or EPA Regs	
Section 4.15 (1) (e) – the public interest	No matters have arisen in this assessment that would justify the refusal of the application in the public interest.

EXISTING USE RIGHTS

Existing Use Rights are not applicable to this application.

BUSHFIRE PRONE LAND

The site is not classified as bush fire prone land.

NOTIFICATION & SUBMISSIONS RECEIVED

The subject application has been publicly exhibited from 06/03/2025 to 20/03/2025 in accordance with the Environmental Planning and Assessment Act 1979, Environmental Planning and Assessment Regulation 2021 and the Community Participation Plan.

As a result of the public exhibition process council is in receipt of 1 submission/s from:

Name:	Address:
Ms Heather Leggat Ms Christine Heather Lewis	11 Rowan Street MONA VALE NSW 2103

The following issues were raised in the submissions:

- **Property Boundaries**

The submission raised concerns that the survey indicates that the boundary of the subject site includes the entire shared carriageway and access to 11 Rowan Street. It was understood by the submitter that the correct boundary aligns with the dotted line adjacent to Lot 3. The submission requests confirmation that the survey and plans accurately reflect the property boundaries.

Comment:

They survey provided has been prepared and signed by a registered surveyor and notes that boundaries have been determined which is in accordance with Council's DA Lodgement Requirements. A review of the survey and Deposited Plan (DP) has confirmed that the boundaries are appropriately delineated as shown below. As shown in the survey and DP, the shared driveway sits within the boundaries of Lot 3 but is a right of carriageway appurtenant to Lots 1, 2, 4 and 6. The dotted line adjacent to Lot 3 contains an easement over Lot 4 for services and to drain water.

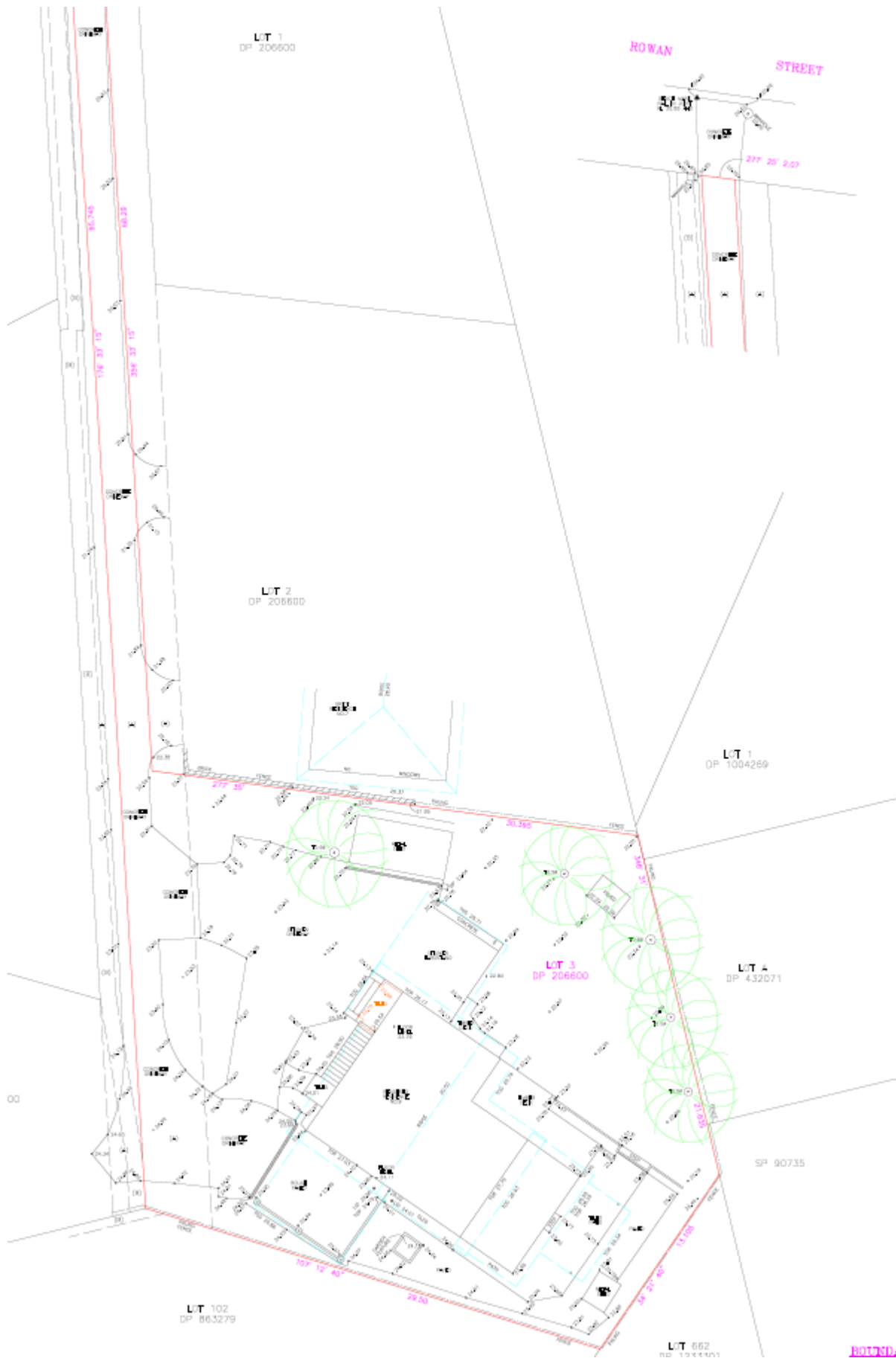

Figure 1 - Survey of 9 Rowan Street

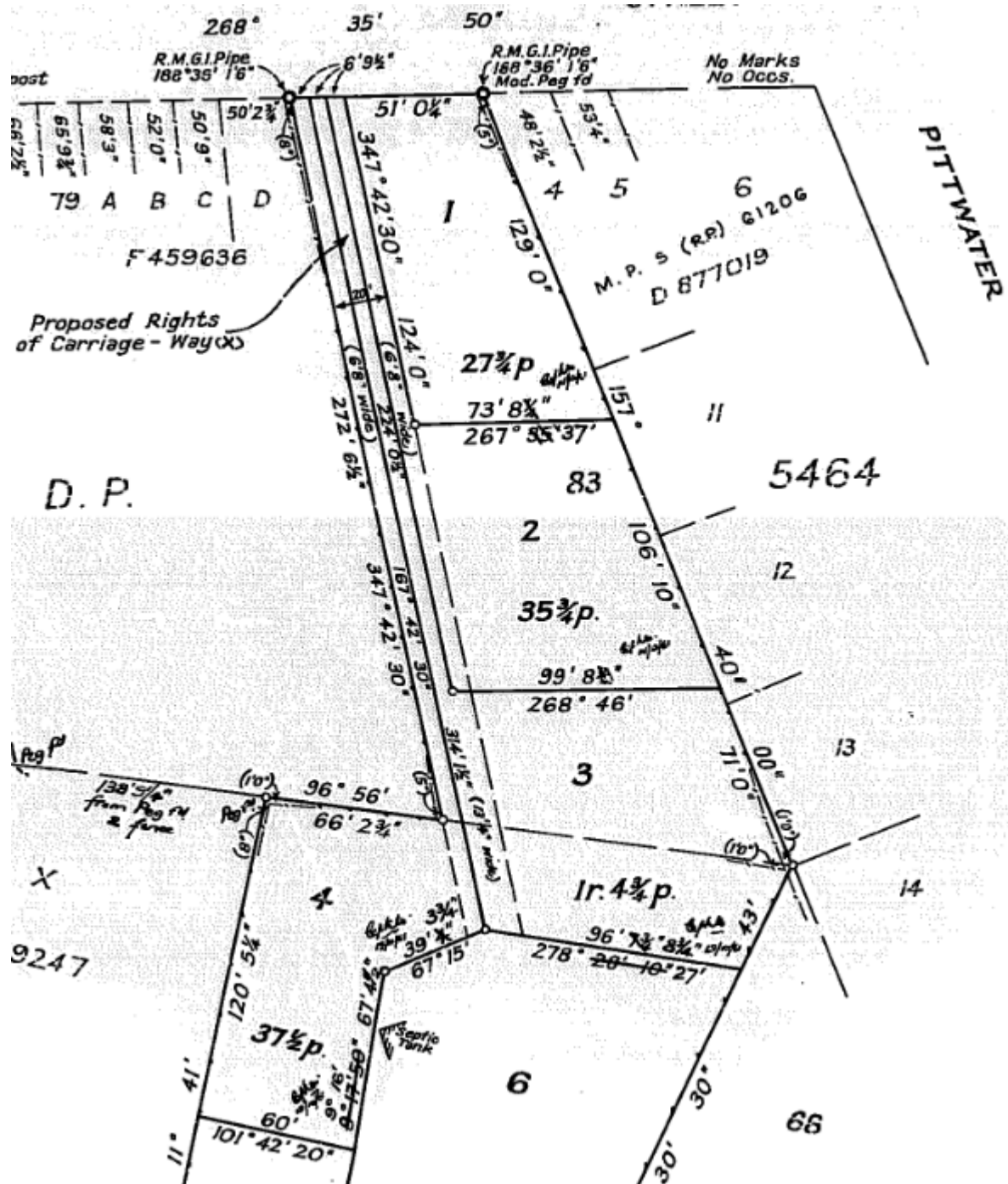

Figure 2 - DP 206600

- **Right of Carriageway**

The submission requests that vehicle access and parking including emergency vehicle access for 11 Rowan Street remain unaffected during and after construction. In particular, turning into and out of the two car parks via the shared carriageway must remain safe and unimpeded. The submission also requests that should damage occur to the shared carriageway, grass or utilities from construction activities, the owners of 9 Rowan Street are to be fully responsible. The submission also notes that the development must not encroach upon co-owned or

common areas in any way, including but no limited to additional structures, plantings or concrete works.

Comment:

Construction vehicles and materials are not to impede access for the properties that benefit from the right of carriageway as per the terms of the easement. A condition is recommended requiring a construction traffic management plan be prepared to ensure that access to the right of carriageway is not impeded by construction vehicles. The proposed works are to be carried out wholly within the property boundaries as demonstrated on the approved plans. Concerns regarding the legal liability associated with damages to property is a civil and legal matter between respective property owners.

- **Protection of Utilities and Infrastructure**

The submission raised concerns that the shared carriageway and adjacent grass strips house critical utilities, including telecommunications, stormwater drainage, and other services. Additionally, overhead power lines and a utility pole provide electricity to the rear dwellings. Any disruption to these essential services would be highly detrimental.

Comment:

Conditions of consent are recommended requiring the approved plans to be submitted to the Sydney Water Tap In service prior to works commencing to determine whether the development will affect any Sydney Water assets. Additionally, the proposal has been referred to Ausgrid who provided a response stating that the proposal is acceptable subject to compliance with the relevant Ausgrid Network Standards and SafeWork NSW Codes of Practice. These recommendations will be included as a condition of consent. Furthermore, the application does not propose any works to the driveway and therefore it is unlikely to result in damage or disruption to services. Notwithstanding, a condition has been recommended requiring a construction traffic management plan to be prepared which includes the provision of pre and post-construction dilapidation reports of the right of way.

REFERRALS

Internal Referral Body	Comments
Building Assessment - Fire and Disability upgrades	<p>The application has been investigated with respects to aspects relevant to the Building Certification and Fire Safety Department. There are no objections to approval of the development subject to inclusion of the attached conditions of approval and consideration of the notes below.</p> <p>Note: The proposed development may not comply with some requirements of the BCA and the Premises Standards. Issues such as this however may be determined at Construction Certificate Stage.</p>
Landscape Officer	The application seeks consent for: Alterations and additions to a dual occupancy (attached).

Internal Referral Body	Comments
	<p>The Arborist's Report prepared by Growing My Way is noted.</p> <p>The plans indicate that no trees are required to be removed to accommodate the proposed works. All existing trees are indicated for retention.</p> <p>No objections are raised regarding landscape issues subject to conditions.</p>
NECC (Development Engineering)	The applicant is seeking approval for a double carport and alterations to an existing dwelling. The Flood Team has no objections to the development, and the existing driveway meets the requirements for the development. Development Engineer has no objections, subject to Engineering conditions.
NECC (Flooding)	<p>This proposal is for the alterations and additions to an existing dwelling, including the installation of a lift and a carport. The proposal is assessed against Section B3.11 of the Pittwater DCP and Clause 5.21 of the Pittwater LEP.</p> <p>Proposed works occur outside the Flood Planning Area and are thus not subject to flood related development controls.</p> <p>The proposal generally complies with Section B3.11 of the Pittwater DCP and Clause 5.21 of the Pittwater LEP.</p>

External Referral Body	Comments
Ausgrid - SEPP (Transport and Infrastructure) 2021, s2.48	The proposal was referred to Ausgrid who provided a response stating that the proposal is acceptable subject to compliance with the relevant Ausgrid Network Standards and SafeWork NSW Codes of Practice. These recommendations will be included as a condition of consent.

ENVIRONMENTAL PLANNING INSTRUMENTS (EPis)*

All, Environmental Planning Instruments (SEPPs and LEPs), Development Controls Plans and Council Policies have been considered in the merit assessment of this application.

In this regard, whilst all provisions of each Environmental Planning Instruments (SEPPs and LEPs), Development Controls Plans and Council Policies have been considered in the assessment, many provisions contained within the document are not relevant or are enacting, definitions and operational provisions which the proposal is considered to be acceptable against.

As such, an assessment is provided against the controls relevant to the merit consideration of the application hereunder.

State Environmental Planning Policies (SEPPs) and State Regional Environmental Plans (SREPs)

SEPP (Sustainable Buildings) 2022

A BASIX certificate has been submitted with the application (see Certificate No. A1782710 dated 7 February 2025).

A condition has been included in the recommendation of this report requiring compliance with the commitments indicated in the BASIX Certificate.

SEPP (Transport and Infrastructure) 2021

Ausgrid

Section 2.48 of Chapter 2 requires the Consent Authority to consider any development application (or an application for modification of consent) for any development carried out:

- within or immediately adjacent to an easement for electricity purposes (whether or not the electricity infrastructure exists).
- immediately adjacent to an electricity substation.
- within 5.0m of an overhead power line.
- includes installation of a swimming pool any part of which is: within 30m of a structure supporting an overhead electricity transmission line and/or within 5.0m of an overhead electricity power line.

Comment:

The proposal was referred to Ausgrid who raised no objections, subject to conditions which have been included in the recommendation of this report.

SEPP (Resilience and Hazards) 2021

Chapter 4 – Remediation of Land

Sub-section 4.6 (1)(a) of Chapter 4 requires the Consent Authority to consider whether land is contaminated. Council records indicate that the subject site has been used for residential purposes for a significant period of time with no prior land uses. In this regard it is considered that the site poses no risk of contamination and therefore, no further consideration is required under sub-section 4.6 (1)(b) and (c) of this Chapter and the land is considered to be suitable for the residential land use.

Pittwater Local Environmental Plan 2014

Is the development permissible?	Yes
After consideration of the merits of the proposal, is the development consistent with:	
aims of the LEP?	Yes
zone objectives of the LEP?	Yes

Principal Development Standards

Standard	Requirement	Proposed	% Variation	Complies
Minimum lot sizes for dual occupancies	800m ²	Lot size: 1141m ²	-	Yes
Height of Buildings:	8.5m	6.3m	-	Yes

Compliance Assessment

Clause	Compliance with Requirements
1.9A Suspension of covenants, agreements and instruments	Yes
2.7 Demolition requires development consent	Yes
4.3 Height of buildings	Yes
5.21 Flood planning	Yes
7.1 Acid sulfate soils	Yes
7.2 Earthworks	Yes
7.10 Essential services	Yes

Pittwater 21 Development Control Plan

Built Form Controls

Built Form Control	Requirement	Proposed	% Variation*	Complies
Front building line	West - 6.5m	Carport: 17.1m Patio: 6.2m Dwelling: 7.8m	- 4.6% -	Yes No Yes
Rear building line	South-east - 6.5m	7.1m	-	Yes
Side building line	North - 2.5m	Carport: 2.5m	-	Yes
	East - 1m	Carport: 6.1m	-	Yes
	South - 1m	Dwelling: 2.8m	-	Yes
Building envelope	3.5m	Within envelope	-	Yes
	3.5m	Within envelope	-	Yes
Landscaped area	50%	39.5% (450.4m ²)	21%	No

Compliance Assessment

Clause	Compliance with Requirements	Consistency Aims/Objectives
A1.7 Considerations before consent is granted	Yes	Yes
A4.9 Mona Vale Locality	Yes	Yes
B1.3 Heritage Conservation - General	Yes	Yes
B1.4 Aboriginal Heritage Significance	Yes	Yes
B3.6 Contaminated Land and Potentially Contaminated Land	Yes	Yes
B3.11 Flood Prone Land	Yes	Yes

Clause	Compliance with Requirements	Consistency Aims/Objectives
B4.5 Landscape and Flora and Fauna Enhancement Category 3 Land	Yes	Yes
B5.15 Stormwater	Yes	Yes
B6.3 Off-Street Vehicle Parking Requirements	Yes	Yes
B8.1 Construction and Demolition - Excavation and Landfill	Yes	Yes
B8.3 Construction and Demolition - Waste Minimisation	Yes	Yes
B8.4 Construction and Demolition - Site Fencing and Security	Yes	Yes
C1.1 Landscaping	Yes	Yes
C1.2 Safety and Security	Yes	Yes
C1.3 View Sharing	Yes	Yes
C1.4 Solar Access	Yes	Yes
C1.5 Visual Privacy	Yes	Yes
C1.6 Acoustic Privacy	Yes	Yes
C1.7 Private Open Space	Yes	Yes
C1.8 Dual Occupancy Specific Controls	Yes	Yes
C1.9 Adaptable Housing and Accessibility	Yes	Yes
C1.12 Waste and Recycling Facilities	Yes	Yes
C1.13 Pollution Control	Yes	Yes
C1.23 Eaves	Yes	Yes
C1.25 Plant, Equipment Boxes and Lift Over-Run	Yes	Yes
D9.1 Character as viewed from a public place	Yes	Yes
D9.2 Scenic protection - General	Yes	Yes
D9.3 Building colours and materials	Yes	Yes
D9.6 Front building line	No	Yes
D9.7 Side and rear building line	Yes	Yes
D9.9 Building envelope	Yes	Yes
D9.10 Landscaped Area - General	No	Yes
D9.14 Construction, Retaining walls, terracing and undercroft areas	Yes	Yes

Detailed Assessment

D9.6 Front building line

Detailed description of non-compliance

This control requires development to be setback a minimum 6.5m from the front boundary. The site is a battle-axe allotment of an irregular shape and does not have defined boundaries. For this assessment, the front boundary has been adopted as the western boundary. The south-eastern boundary is the rear boundary and the side boundaries are to the northern, eastern and southern boundaries.

The proposed development does not comply with the prescribed front setback for the proposed patio which is setback 6.2m from the western boundary. The proposal complies with all other required setbacks.

Merit consideration

With regard to the consideration of a variation, the proposed development is considered against the underlying outcomes of the control as follows:

- *Achieve the desired future character of the Locality.*

Comment:

The proposal maintains the low density residential nature of the area and achieves the desired future character of the Locality.

- *Equitable preservation of views and vistas to and/or from public/private places. (S)*

Comment:

The proposal does not impact on views and vistas to and/or from public/private places.

- *The amenity of residential development adjoining a main road is maintained. (S)*

Comment:

N/A, the site does not adjoin a main road.

- *Vegetation is retained and enhanced to visually reduce the built form. (En)*

Comment:

The proposal retains all existing trees on the site and facilitates an increase in the quantum of landscaped area. The proposal provides sufficient landscaping and vegetation to visually reduce the built form.

- *Vehicle manoeuvring in a forward direction is facilitated. (S)*

Comment:

The proposal retains the large turning area which facilitates vehicle maneuvering in a forward direction.

- *To enhance the existing streetscapes and promote a scale and density that is in keeping with the height of the natural environment.*

Comment:

The subject site is located at the end of the battle-axe and is not immediately visible from the street. Despite being a dual occupancy, the built form is consistent with that of surrounding dwellings in terms of height and scale.

- *To encourage attractive street frontages and improve pedestrian amenity.*

Comment:

The proposal does not impact on the street frontage and maintains pedestrian amenity.

- *To ensure new development responds to, reinforces and sensitively relates to the spatial characteristics of the existing urban environment.*

Comment:

The proposed additions are largely sited within the footprint of the existing building retaining appropriate setbacks to adjoining properties. This ensures the development appropriately responds to the spatial characteristics of the existing urban environment.

Having regard to the above assessment, it is concluded that the proposed development is consistent with the relevant objectives of PLEP 2014 / P21DCP and the objectives specified in s1.3 of the Environmental Planning and Assessment Act, 1979. Accordingly, this assessment finds that the proposal is supported, in this particular circumstance.

D9.10 Landscaped Area - General

Detailed description of non-compliance

This control requires at least 50% of the site area to be landscaped. Provided the outcomes of this control are achieved, the following may be permitted on the landscaped proportion of the site:

- impervious areas less than 1 metre in width (e.g. pathways and the like);
- for single dwellings on land zoned R2 Low Density Residential or R3 Medium Density Residential, up to 6% of the total site area may be provided as impervious landscape treatments providing these areas are for outdoor recreational purposes only (e.g. roofed or unroofed pergolas, paved private open space, patios, pathways and uncovered decks no higher than 1 metre above ground level (existing)).

The proposal provides 39.5% (450.4m²) landscaped area which does not comply including the above variation. As the site is a battle-axe allotment that contains the shared driveway access handle, this contributes a large quantum of impervious area. When the area of the driveway is excluded from the site area, the landscaped area becomes 51.2%.

It is also noted that there is an existing non-compliance with this control as the site currently stands providing 29.9% (341.7m²) landscaped area, to which the proposal provides an increase.

Merit consideration

With regard to the consideration of a variation, the proposed development is considered against the underlying outcomes of the control as follows:

- *Achieve the desired future character of the Locality. (S)*

Comment:

The proposal maintains the low density residential form of the area and achieves the desired future character of the Locality.

- *The bulk and scale of the built form is minimised. (En, S)*

Comment:

The proposed additions are predominantly sited within the footprint of the existing building and provide adequate setbacks to adjoining properties. The proposal provides articulation through varied setbacks and roof forms that help break up the bulk and scale of the built form.

- *A reasonable level of amenity and solar access is provided and maintained. (En, S)*

Comment:

The proposal maintains sufficient spatial separation to adjoining properties and retains the boundary plantings to provide privacy and amenity. As demonstrated in the submitted shadow diagrams, the proposal provides a compliant level of solar access.

- *Vegetation is retained and enhanced to visually reduce the built form. (En)*

Comment:

The proposal retains all existing trees on the site and facilitates an increase in the quantum of landscaped area. The proposal provides sufficient landscaping and vegetation to visually reduce the built form.

- *Conservation of natural vegetation and biodiversity. (En)*

Comment:

The proposal does not require the removal of any trees or significant vegetation and ensures biodiversity is conserved.

- *Stormwater runoff is reduced, preventing soil erosion and siltation of natural drainage channels. (En)*

Comment:

The proposal has been reviewed and supported by Council's Development Engineering Team with regards to stormwater disposal.

- *To preserve and enhance the rural and bushland character of the area. (En, S)*

Comment:

The proposal does not require the removal of any trees and supports the bushland character of the area.

- *Soft surface is maximised to provide for infiltration of water to the water table, minimise run-off and assist with stormwater management. (En, S)*

Comment:

Sufficient soft surface is provided to assist with stormwater management.

Having regard to the above assessment, it is concluded that the proposed development is consistent with the relevant objectives of PLEP 2014 / P21DCP and the objectives specified in s1.3 of the Environmental Planning and Assessment Act, 1979. Accordingly, this assessment finds that the proposal is supported, in this particular circumstance.

THREATENED SPECIES, POPULATIONS OR ECOLOGICAL COMMUNITIES

The proposal will not significantly affect threatened species, populations or ecological communities, or their habitats.

CRIME PREVENTION THROUGH ENVIRONMENTAL DESIGN

The proposal is consistent with the principles of Crime Prevention Through Environmental Design.

POLICY CONTROLS

Northern Beaches Section 7.12 Contributions Plan 2024

The proposal is subject to the application of Northern Beaches Section 7.12 Contributions Plan 2024.

A monetary contribution of \$5,800 is required for the provision of new and augmented public infrastructure. The contribution is calculated as 1% of the total development cost of \$580,000.

CONCLUSION

The site has been inspected and the application assessed having regard to all documentation submitted by the applicant and the provisions of:

- Environmental Planning and Assessment Act 1979;
- Environmental Planning and Assessment Regulation 2021;
- All relevant and draft Environmental Planning Instruments;
- Pittwater Local Environment Plan;
- Pittwater Development Control Plan; and
- Codes and Policies of Council.

This assessment has taken into consideration the submitted plans, Statement of Environmental Effects, all other documentation supporting the application and public submissions, and does not result in any unreasonable impacts on surrounding, adjoining, adjacent and nearby properties subject to the conditions contained within the recommendation.

In consideration of the proposal and the merit consideration of the development, the proposal is considered to be:

- Consistent with the objectives of the DCP
- Consistent with the zone objectives of the LEP
- Consistent with the aims of the LEP
- Consistent with the objectives of the relevant EPIs
- Consistent with the objects of the Environmental Planning and Assessment Act 1979

It is considered that the proposed development satisfies the appropriate controls and that all processes and assessments have been satisfactorily addressed.

RECOMMENDATION

THAT Council as the consent authority grant Development Consent to DA2025/0172 for Alterations and additions to a dual occupancy (attached) on land at Lot 3 DP 206600, 9 Rowan Street, MONA VALE, subject to the conditions printed below:

Terms and Reasons for Conditions

Under section 88(1)(c) of the EP&A Regulation, the consent authority must provide the terms of all conditions and reasons for imposing the conditions other than the conditions prescribed under section 4.17(11) of the EP&A Act. The terms of the conditions and reasons are set out below.

GENERAL CONDITIONS

1. Approved Plans and Supporting Documentation

Development must be carried out in accordance with the following approved plans (stamped by Council) and supporting documentation, except where the conditions of this consent expressly require otherwise.

Approved Plans				
Plan Number	Revision Number	Plan Title	Drawn By	Date of Plan
DA-01	4	Site Plan + Analysis	Pittwater Design + Draft	20 January 2025
DA-02	4	Ground Floor Plan	Pittwater Design + Draft	20 January 2025
DA-03	4	First Floor Plan	Pittwater Design + Draft	20 January 2025
DA-04	4	Roof Plan	Pittwater Design + Draft	20 January 2025
DA-05	4	West + East Elevations	Pittwater Design + Draft	20 January 2025
DA-06	4	North + South Elevations	Pittwater Design + Draft	20 January 2025
DA-07	4	Sections	Pittwater Design + Draft	20 January 2025

Approved Reports and Documentation			
Document Title	Version Number	Prepared By	Date of Document
BASIX Certificate	A1782710	Leigh Graham	7 February 2025
Flood Risk Management Report	250101	Barrenjoey Consulting Engineers	February 2025
Site Specific 'Tree Plan of Management'	-	Growing My Way Tree Consultants	19 February 2025
Waste Management Plan	-	Pittwater Design and Draft	7 February 2025

In the event of any inconsistency between the approved plans, reports and documentation, the

approved plans prevail.

In the event of any inconsistency between the approved plans and a condition of this consent, the condition prevails.

Reason: To ensure all parties are aware of the approved plans and supporting documentation that applies to the development.

2. **Compliance with Other Department, Authority or Service Requirements**

The development must be carried out in compliance with all recommendations and requirements, excluding general advice, within the following:

Other Department, Authority or Service	EDMS Reference	Dated
Ausgrid	Ausgrid Referral Response	Undated

(NOTE: For a copy of the above referenced document/s, please see Application Tracking on Council's website www.northernbeaches.nsw.gov.au)

Reason: To ensure the work is carried out in accordance with the determination and the statutory requirements of other departments, authorities or bodies.

3. **Prescribed Conditions**

- (a) All building works must be carried out in accordance with the requirements of the Building Code of Australia (BCA).
- (b) BASIX affected development must comply with the schedule of BASIX commitments specified within the submitted BASIX Certificate (demonstrated compliance upon plans/specifications is required prior to the issue of the Construction Certificate);
- (c) A sign must be erected in a prominent position on any site on which building work, subdivision work or demolition work is being carried out:
 - (i) showing the name, address and telephone number of the Principal Certifier for the work, and
 - (ii) showing the name of the principal contractor (if any) for any building work and a telephone number on which that person may be contacted outside working hours, and
 - (iii) stating that unauthorised entry to the work site is prohibited.

Any such sign is to be maintained while the building work, subdivision work or demolition work is being carried out, but must be removed when the work has been completed.
- (d) Residential building work within the meaning of the Home Building Act 1989 must not be carried out unless the Principal Certifier for the development to which the work relates (not being the Council) has given the Council written notice of the following information:
 - (i) in the case of work for which a principal contractor is required to be appointed:
 - A. the name and licence number of the principal contractor, and
 - B. the name of the insurer by which the work is insured under Part 6 of that Act,
 - (ii) in the case of work to be done by an owner-builder:

- A. the name of the owner-builder, and
- B. if the owner-builder is required to hold an owner-builder permit under that Act, the number of the owner-builder permit.

If arrangements for doing the residential building work are changed while the work is in progress so that the information notified under becomes out of date, further work must not be carried out unless the Principal Certifier for the development to which the work relates (not being the Council) has given the Council written notice of the updated information.

- (e) Development that involves an excavation that extends below the level of the base of the footings of a building on adjoining land, the person having the benefit of the development consent must, at the person's own expense:
 - (i) protect and support the adjoining premises from possible damage from the excavation, and
 - (ii) where necessary, underpin the adjoining premises to prevent any such damage.
 - (iii) must, at least 7 days before excavating below the level of the base of the footings of a building on an adjoining allotment of land, give notice of intention to do so to the owner of the adjoining allotment of land and furnish particulars of the excavation to the owner of the building being erected or demolished.
 - (iv) the owner of the adjoining allotment of land is not liable for any part of the cost of work carried out for the purposes of this clause, whether carried out on the allotment of land being excavated or on the adjoining allotment of land.

In this clause, allotment of land includes a public road and any other public place.

Reason: Legislative requirement.

4. **General Requirements**

- (a) Unless authorised by Council:
Building construction and delivery of material hours are restricted to:
 - 7.00 am to 5.00 pm inclusive Monday to Friday,
 - 8.00 am to 1.00 pm inclusive on Saturday,
 - No work on Sundays and Public Holidays.

Demolition and excavation works are restricted to:

- 8.00 am to 5.00 pm Monday to Friday only.

(Excavation work includes the use of any excavation machinery and the use of jackhammers, rock breakers, excavators, loaders and the like, regardless of whether the activities disturb or alter the natural state of the existing ground stratum or are breaking up/removing materials from the site).

- (b) Construction certificate plans are to be in accordance with all finished levels identified on approved plans. Notes attached to plans indicating tolerances to levels are not approved.
- (c) Should any asbestos be uncovered on site, its demolition and removal must be carried out in accordance with WorkCover requirements and the relevant Australian Standards.
- (d) At all times after the submission of the Notice of Commencement to Council, a copy of the Development Consent and Construction Certificate is to remain onsite at all times

until the issue of an Occupation Certificate. The consent shall be available for perusal of any Authorised Officer.

- (e) Where demolition works have been completed and new construction works have not commenced within 4 weeks of the completion of the demolition works that area affected by the demolition works shall be fully stabilised and the site must be maintained in a safe and clean state until such time as new construction works commence.
- (f) Onsite toilet facilities (being either connected to the sewer or an accredited sewer management facility) for workers are to be provided for construction sites at a rate of 1 per 20 persons.
- (g) Prior to the release of the Construction Certificate, payment of the following is required:
 - i) Long Service Levy - Payment should be made to Service NSW (online or in person) or alternatively to Northern Beaches Council in person at a Customer Service Centre. Payment is not required where the value of the works is less than \$250,000. The Long Service Levy is calculated on 0.25% of the building and construction work. The levy rate and level in which it applies is subject to legislative change. The applicable fee at the time of payment of the Long Service Levy will apply.
 - ii) Section 7.11 or Section 7.12 Contributions Plan – Payment must be made to Northern Beaches Council. Where the subject land to which the development is proposed is subject to either a Section 7.11 or 7.12 Contributions Plan, any contribution to which the development is liable under the respective plan that applies is to be paid to Council. The outstanding contribution will be indexed at time of payment in accordance with the relevant Contributions Plan.
 - iii) Housing and Productivity Contribution - Payment must be made on the NSW Planning Portal for development to which this contribution applies. The amount payable is subject to indexation at the time of payment.
- (h) The applicant shall bear the cost of all works associated with the development that occurs on Council's property.
- (i) No skip bins, building materials, demolition or excavation waste of any nature, and no hoist, plant or machinery (crane, concrete pump or lift) shall be placed on Council's footpaths, roadways, parks or grass verges without Council Approval.
- (j) Demolition materials and builders' wastes are to be removed to approved waste/recycling centres.
- (k) No trees or native shrubs or understorey vegetation on public property (footpaths, roads, reserves, etc.), on the land to be developed, or within adjoining properties, shall be removed or damaged during excavation or construction unless specifically approved in this consent including for the erection of any fences, hoardings or other temporary works.
- (l) Prior to the commencement of any development onsite for:
 - i) Building/s that are to be erected
 - ii) Building/s that are situated in the immediate vicinity of a public place and is dangerous to persons or property on or in the public place
 - iii) Building/s that are to be demolished
 - iv) For any work/s that is to be carried out
 - v) For any work/s that is to be demolished

The person responsible for the development site is to erect or install on or around the development area such temporary structures or appliances (wholly within the

development site) as are necessary to protect persons or property and to prevent unauthorised access to the site in order for the land or premises to be maintained in a safe or healthy condition. Upon completion of the development, such temporary structures or appliances are to be removed within 7 days.

- (m) A "Road Opening Permit" must be obtained from Council, and all appropriate charges paid, prior to commencement of any work on Council property. The owner/applicant shall be responsible for all public utilities and services in the area of the work, shall notify all relevant Authorities, and bear all costs associated with any repairs and/or adjustments as those Authorities may deem necessary.
- (n) The works must comply with the relevant Ausgrid Network Standards and SafeWork NSW Codes of Practice.
- (o) Should any construction cranes be utilised on site, they are to be fitted with bird deterrents along the counterweight to discourage raptor (bird) nesting activity. Deterrents are to remain in place until cranes are dismantled. Selection of deterrent methods is to be undertaken in accordance with the recommendations of a suitably qualified ecologist.
- (p) Requirements for new swimming pools/spas or existing swimming pools/spas affected by building works.
 - (1) Child resistant fencing is to be provided to any swimming pool or lockable cover to any spa containing water and is to be consistent with the following;

Relevant legislative requirements and relevant Australian Standards (including but not limited) to:

- (i) Swimming Pools Act 1992
- (ii) Swimming Pools Amendment Act 2009
- (iii) Swimming Pools Regulation 2018
- (iv) Australian Standard AS1926 Swimming Pool Safety
- (v) Australian Standard AS1926.1 Part 1: Safety barriers for swimming pools
- (vi) Australian Standard AS1926.2 Part 2: Location of safety barriers for swimming pools.
- (2) A 'KEEP WATCH' pool safety and aquatic based emergency sign, issued by Royal Life Saving is to be displayed in a prominent position within the pool/spa area.
- (3) Filter backwash waters shall be conveyed to the Sydney Water sewerage system in sewered areas or managed on-site in unsewered areas in a manner that does not cause pollution, erosion or run off, is separate from the irrigation area for any wastewater system and is separate from any onsite stormwater management system.
- (4) Swimming pools and spas must be registered with the Division of Local Government.

Reason: To ensure that works do not interfere with reasonable amenity expectations of residents and the community.

FEES / CHARGES / CONTRIBUTIONS

5. Policy Controls

Northern Beaches Section 7.12 Contributions Plan 2024

A monetary contribution of \$5,800.00 is payable to Northern Beaches Council for the provision of local infrastructure and services pursuant to section 7.12 of the Environmental Planning & Assessment Act 1979 and the Northern Beaches Section 7.12 Contributions Plan (as amended).

The monetary contribution is based on a development cost of \$580,000.00.

The total amount payable will be adjusted at the time the payment is made, in accordance with the provisions of the Northern Beaches Section 7.12 Contributions Plan (as amended).

Details demonstrating compliance, by way of written receipts issued by Council, are to be submitted to the Certifier prior to issue of any Construction Certificate or, if relevant, the Subdivision Certificate (whichever occurs first).

A copy of the Contributions Plan is available for inspection at 725 Pittwater Road, Dee Why or on Council's website at Northern Beaches Council - Development Contributions.

Reason: To provide for contributions in accordance with the Contribution Plan to fund the provision of new or augmented local infrastructure and services.

6. **Security Bond**

A bond (determined from cost of works) of \$2,000 and an inspection fee in accordance with Council's Fees and Charges paid as security are required to ensure the rectification of any damage that may occur to the Council infrastructure contained within the road reserve adjoining the site as a result of construction or the transportation of materials and equipment to and from the development site.

An inspection fee in accordance with Council adopted fees and charges (at the time of payment) is payable for each kerb inspection as determined by Council (minimum (1) one inspection).

All bonds and fees shall be deposited with Council prior to Construction Certificate or demolition work commencing, and details demonstrating payment are to be submitted to the Certifier prior to the issue of the Construction Certificate.

To process the inspection fee and bond payment a Bond Lodgement Form must be completed with the payments (a copy of the form is attached to this consent and alternatively a copy is located on Council's website at www.northernbeaches.nsw.gov.au).

Reason: To ensure adequate protection of Council's infrastructure.

BUILDING WORK – BEFORE ISSUE OF A CONSTRUCTION CERTIFICATE

7. **Boundary Identification Survey**

The plans submitted for the Construction Certificate are to accurately reflect the property boundaries as shown on a boundary identification survey, prepared by a Registered Surveyor, with setbacks between the property boundaries and the approved works consistent with those nominated on the Approved Plans of this consent.

Details demonstrating compliance are to be submitted to the Certifier prior to the issue of any Construction Certificate.

Reason: To ensure all approved works are constructed within the subject site and in a manner anticipated by the development consent.

8. BCA Report (Class 2-9)

A 'Building Code of Australia (BCA) Assessment Report' from an appropriately qualified Accredited Certifier* will need to be submitted with the Construction Certificate application addressing the following:

The report is to detail the extent to which the proposed building does or does not comply with the deemed-to satisfy provisions of Sections C, D, E and F of the Building Code of Australia. The report is to also provide recommendations with respect to the building works required to ensure that the specified measures and facilities for the proposed development are appropriate for its intended use to:

- i) restrict the spread of fire from the building to other buildings nearby, and
- ii) protect persons using the building, and to facilitate their egress from the building in the event of fire, and
- iii) where appropriate, provide access for persons with a disability, and
- iv) provide facilities and services appropriate for the development

*To be regarded as an "appropriately qualified accredited certifier" the certifier must hold the relevant level of accreditation that would enable the certifier to issue a construction certificate for the subject building.

The 'Building Code of Australia (BCA) Assessment Report' / 'Fire Audit Report' is to be submitted to the Certifying Authority with the Construction Certificate application.

Reason: To ensure adequate provision is made for Health, Amenity, access and Fire safety for building occupant health and safety

9. Compliance with Standards

The development is required to be carried out in accordance with all relevant Australian Standards.

Details demonstrating compliance with the relevant Australian Standard are to be submitted to the Certifier prior to the issue of the Construction Certificate.

Reason: To ensure the development is constructed in accordance with appropriate standards.

10. External Finishes to Roof

The external finish to the roof shall have a Solar Absorptance (SA) greater than 0.43 in accordance with the requirements of the BASIX Certificate to minimise solar reflections to neighbouring properties. Any roof with a reflective finish is not permitted.

Green roofs and areas where solar panels (PV) are installed are excluded from conforming to the SA range.

Details demonstrating compliance are to be submitted to the Certifier prior to the issue of the construction certificate.

Reason: To ensure that excessive glare or reflectivity nuisance does not occur as a result of

the development.

11. **Sydney Water "Tap In"**

The approved plans must be submitted to the Sydney Water Tap in service, prior to works commencing, to determine whether the development will affect any Sydney Water assets and/or easements. The appropriately stamped plans must then be submitted to the Certifier demonstrating the works are in compliance with Sydney Water requirements.

Please refer to the website www.sydneywater.com.au for:

- "Tap in" details - see <http://www.sydneywater.com.au/tapin>
- Guidelines for Building Over/Adjacent to Sydney Water Assets.

Or telephone 13 000 TAP IN (1300 082 746).

Reason: To ensure compliance with the statutory requirements of Sydney Water.

12. **Construction Traffic Management Plan**

A Construction Traffic Management Plan (CTMP) and report shall be prepared by a Transport for NSW accredited person and submitted to Council via an application for a Permit to Implement Traffic Control. The application form can be accessed via <https://www.northernbeaches.nsw.gov.au/council/forms>. Approval of the permit application by the Northern Beaches Council Traffic Team is required prior to issue of any Construction Certificate.

The CTMP must address following:

- The proposed phases of construction works on the site, and the expected duration of each construction phase.
- The proposed order in which works on the site will be undertaken, and the method statements on how various stages of construction will be undertaken.
- Make provision for all construction materials to be stored on site, at all times.
- The proposed areas within the site to be used for the storage of excavated materials, construction materials and waste containers during the construction period.
- The proposed method of access to and egress from the site for construction vehicles, including access routes and truck routes through the Council area and the location and type of temporary vehicular crossing for the purpose of minimising traffic congestion and noise in the area, with no access across public parks or reserves being allowed.
- Where access is required across private property not in the direct ownership of the proponent, such as a private road/driveway, community title road or right of way, the CTMP is to include:
 - Evidence of the legal right and terms to use the access route or provide owners consent from the owners/strata/community association.
 - Demonstrate that direct access from a public space/road is not viable for each stage of works.
 - An assessment to be carried out of the physical constraints of the Right of Carriageway to determine the maximum size of vehicle that may access the site via the Right of Carriageway during construction.
 - Unless owner/strata/community associations consent is obtained, vehicles are not to exceed 24 tonnes or 7.5 metres in length (an assessment must be undertaken that the surface is capable of supporting up to 24 tonnes, otherwise the weight limit should be reduced in the CTMP). If consent is obtained, a copy must be included in the CTMP.
 - No construction vehicles, materials or plant are to be located or parked in the private road/driveway, community title road or right of way.

- How any disruption to other users of the private road/driveway, community title road or right of way will be minimised and all users kept informed of likely disruption where the access will be closed or blocked for any given time.
- If trees are located within or overhang the access route, a tree protection plan prepared by an Arborist with minimum AQF Level 5 in arboriculture demonstrating how any trees within the Right of Carriageway will be protected from damage by construction vehicles. Should any tree protection measures be required on private land in accordance with AS4970-2009 Protection of trees on development sites, owner's consent must be obtained.
- A Dilapidation report, including photographic surveys, of the private road/driveway/right of way must be included prior to any works commencing on the site. The report must detail the physical condition of the private road/driveway/right of way, and any other adjacent private property assets (including trees) or adjacent public property that may be adversely affected by vehicles servicing the development site to undertake works or activity during site works.
- A requirement for Post-Construction Dilapidation Reports, including photos of any damage evident at the time of inspection, to be submitted after the completion of works and prior to the Occupation certificate. The report must:
 - Compare the post-construction report with the pre-construction report,
 - Clearly identify any recent damage or change to the private road/driveway/right of way and whether or not it is likely to be the result of the development works,
 - Should any damage have occurred, identify remediation actions taken.
 - Be submitted to Council with the Occupation Certificate.
- The proposed method of loading and unloading excavation and construction machinery, excavation and building materials, formwork and the erection of any part of the structure within the site. Wherever possible mobile cranes should be located wholly within the site.
- Make provision for parking onsite. All Staff and Contractors are to use any basement parking once available.
- Temporary truck standing/ queuing locations in a public roadway/ domain in the vicinity of the site are not permitted unless approved by Council prior.
- Include a Traffic Control Plan prepared by a person with suitable RMS accreditation for any activities involving the management of vehicle and pedestrian safety.
- The proposed manner in which adjoining property owners will be kept advised of the timeframes for completion of each phase of development/construction process. It must also specify that a minimum Fourteen (14) days notification must be provided to adjoining property owners prior to the implementation of any temporary traffic control measure.
- Include a site plan showing the location of any site sheds, location of requested Work Zones, anticipated use of cranes and concrete pumps, structures proposed on the footpath areas (hoardings, scaffolding or shoring) and any tree protection zones around Council street trees.
- Take into consideration the combined construction activities of other development in the surrounding area. To this end, the consultant preparing the CTMP must engage and consult with developers undertaking major development works within a 250m radius of the subject site to ensure that appropriate measures are in place to prevent the combined impact of construction activities, such as (but not limited to) concrete pours, crane lifts and dump truck routes. These communications must be documented and submitted to Council prior to work commencing on site.
- The proposed method/device to remove loose material from all vehicles and/or machinery before entering the road reserve, any run-off from the washing down of

- vehicles shall be directed to the sediment control system within the site.
- Specify that the public roadway (including footpath) must be kept in a serviceable condition for the duration of construction. At the direction of Council, undertake remedial treatments such as patching at no cost to Council.
- The proposed method of support to any excavation adjacent to adjoining properties, or the road reserve. The proposed method of support is to be designed and certified by an appropriately qualified and practising Structural Engineer, or equivalent.
- Proposed protection for Council and adjoining properties.
- The location and operation of any on site crane.

The CTMP shall be prepared in accordance with relevant sections of Australian Standard 1742 – “Manual of Uniform Traffic Control Devices”, RMS’ Manual – “Traffic Control at Work Sites”.

All fees and charges associated with the review of this plan is to be in accordance with Council’s Schedule of Fees and Charges and are to be paid at the time that the Construction Traffic Management Plan is submitted.

A copy of the approved CTMP must be kept on-site at all times while work is being carried out.

The development is to be undertaken in accordance with the Construction Traffic Management Plan approved by Northern Beaches Council Traffic Team.

Reason: To ensure public safety and minimise any impacts to the adjoining pedestrian and vehicular traffic systems.

CONDITIONS THAT MUST BE ADDRESSED PRIOR TO ANY COMMENCEMENT

13. Sediment and Erosion Controls

For developments that include more than 2500sqm of disturbance:

A Soil and Water Management plan (SWMP), in accordance with section 2.3 of the Blue Book, must be prepared and certified by a suitably qualified professional.

For sites larger than 250sqm and less than 2500sqm of disturbance:

An Erosion and Sediment Control Plan (ESCP) must be prepared by a suitably qualified person in accordance with the following considerations and documents:

- Sites that have slopes exceeding 20% (measured in any direction across the site), and/or where works are within the high-water mark or adjacent to a waterway or watercourses are considered environmentally sensitive areas. These sites require a site-specific ESCP which must be prepared and certified by a suitably qualified professional,
- The guidelines set out in the NSW Department of Housing manual ‘Managing Urban Stormwater: Soils and Construction Certificate – Volume 1, 4th Edition (2004)’ (the Blue Book), and
- The ‘Guidelines for Erosion and Sediment Control on Building Sites’ (Department of Planning, Housing and Infrastructure).

The ESCP must include the following as a minimum:

- Site Boundaries and contours,

- Approximate location of trees and other vegetation, showing items for removal or retention (consistent with any other plans attached to the application),
- Location of site access, proposed roads and other impervious areas (e.g. parking area and site facilities),
- Existing and proposed drainage patterns with stormwater discharge points,
- Locations and methods of all erosion and sediment controls that must include sediment fences, stabilised site access, materials and waste stockpiles locations, location of any stormwater pits on the site and how they are going to be protected,
- North point and scale,
- Type of erosion control measures to divert and slow run-off around and within the site.

Environmentally sensitive areas (i.e. Sites that have slopes exceeding 20% and/or where works are within the high-water mark or adjacent to a waterway or watercourses) must also consider:

- Identify and mark any environmentally sensitive areas on and immediately next to the site and how you will protect these, including any appropriate buffer zones (for example, marking them out as 'no-go' areas),
- Details on vegetation you will clear, as well as areas of vegetation you will keep (mark no go areas),
- Detail on soil information and location(s) of problem soil types, especially dispersive soils and potential or actual acid sulfate soils,
- Location of any natural waterways that could receive run-off and how these will be protected these from run-off.

For sites smaller than 250sqm or where the disturbance is less than 50sqm:

Run-off and erosion controls must be implemented to prevent soil erosion, water pollution or the discharge of loose sediment on the surrounding land by:

- Diverting uncontaminated run-off around cleared or disturbed areas, and
- Erecting a silt fence and providing any other necessary sediment control measures that will prevent debris escaping into drainage systems, waterways or adjoining properties, and
- Preventing the tracking of sediment by vehicles onto roads, and
- Stockpiling top soil, excavated materials, construction and landscaping supplies and debris within the lot.
- Identifying any environmentally sensitive areas on and immediately next to the site, and demonstrating how these will be protected (for example, by designation as no-go areas).

Details demonstrating compliance with the relevant requirements above are to be submitted to the Certifier, and the measures implemented, prior to the commencement of works.

Reason: To ensure no substance other than rainwater enters the stormwater system and waterways.

DURING BUILDING WORK

14. Tree and Vegetation Protection

- a) Existing trees and vegetation shall be retained and protected, including:
 - i) all trees within the site not indicated for removal on the approved Plans,

- ii) all trees and vegetation located on adjoining properties,
 - iii) all trees and vegetation within the road reserve.
- b) Tree protection shall be undertaken as follows:
- i) tree protection shall be in accordance with AS4970-2009 Protection of trees on development sites, and any recommendations of an approved Arboricultural Impact Assessment,
 - ii) existing ground levels shall be maintained within the tree protection zone of trees to be retained, unless authorised by an Arborist/Project Arborist with minimum AQF Level 5 in arboriculture,
 - iii) removal of existing tree roots at or >25mm (Ø) diameter is not permitted without consultation with an Arborist/Project Arborist with minimum AQF Level 5 in arboriculture,
 - iv) no excavated material, building material storage, site facilities, nor landscape materials are to be placed within the canopy dripline of trees and other vegetation required to be retained,
 - v) structures are to bridge tree roots at or >25mm (Ø) diameter unless directed by an Arborist/Project Arborist with minimum AQF Level 5 in arboriculture on site,
 - vi) excavation for stormwater lines and all other utility services is not permitted within the tree protection zone, without consultation with an Arborist/Project Arborist with minimum AQF Level 5 in arboriculture including advice on root protection measures,
 - vii) should either or all of v) or vi) occur during site establishment and construction works, an Arborist/Project Arborist with minimum AQF Level 5 in arboriculture shall provide recommendations for tree protection measures. Details including photographic evidence of works undertaken shall be submitted by the Arborist/Project Arborist to the Principal Certifier,
 - viii) any temporary access to, or location of scaffolding within the tree protection zone of a protected tree or any other tree to be retained during the construction works is to be undertaken using the protection measures specified in sections 4.5.3 and 4.5.6 of AS4970-2009 Protection of trees on development sites,
 - ix) the activities listed in section 4.2 of AS4970-2009 Protection of trees on development sites, shall not occur within the tree protection zone of any tree on the lot or any tree on an adjoining site,
 - x) tree pruning from within the site to enable approved works shall not exceed 10% of any tree canopy, and shall be in accordance with AS4373-2007 Pruning of amenity trees,
 - xi) the tree protection measures specified in this clause must: i) be in place before work commences on the site, and ii) be maintained in good condition during the construction period, and iii) remain in place for the duration of the construction works.

The Principal Certifier must ensure that:

- c) The arboricultural works listed in a) and b) are undertaken and complaint to AS4970-2009 Protection of trees on development sites, and any recommendations of an approved Arboricultural Impact Assessment.

Reason: Tree and vegetation protection.

15. Condition of Trees

During the construction period the applicant is responsible for ensuring all existing trees required to be retained are maintained in a healthy and vigorous condition. This is to be done by ensuring that all identified tree protection measures are adhered to or by seeking arboricultural advice from an Arborist with minimum AQF Level 5 in arboriculture during the works.

In this regard all protected trees shall not exhibit:

- i) a general decline in health and vigour,
- ii) damaged, crushed or dying roots due to poor pruning techniques,
- iii) more than 10% loss or dieback of roots, branches and foliage,
- iv) mechanical damage or bruising of bark and timber of roots, trunk and branches,
- v) yellowing of foliage or a thinning of the canopy untypical of its species,
- vi) an increase in the amount of deadwood not associated with normal growth,
- vii) an increase in kino or gum exudation,
- viii) inappropriate increases in epicormic growth that may indicate that the plants are in a stressed condition,
- ix) branch drop, torn branches and stripped bark not associated with natural climatic conditions.

Any mitigating measures and recommendations required by the Arborist are to be implemented.

The owner of the adjoining allotment of land is not liable for the cost of work carried out for the purpose of this clause.

Reason: Protection of trees.

16. Road Reserve

The applicant shall ensure the public footways and roadways adjacent to the site are maintained in a safe condition at all times during the course of the work.

Reason: Public safety.

17. Removing, Handling and Disposing of Asbestos

Any asbestos material arising from the demolition process shall be removed and disposed of in accordance with the following requirements:

- Work Health and Safety Act;
- Work Health and Safety Regulation;
- Code of Practice for the Safe Removal of Asbestos [NOHSC:2002 (1998)];
- Guide to the Control of Asbestos Hazards in Buildings and Structures [NOHSC: 3002 (1998);
- Clause 42 of the Protection of the Environment Operations (Waste) Regulation 2005; and
- The demolition must be undertaken in accordance with Australian Standard AS2601 – The Demolition of Structures.

Reason: For the protection of the environment and human health.

18. Demolition Works - Asbestos

Demolition works must be carried out in compliance with WorkCover Short Guide to Working with Asbestos Cement and Australian Standard AS 2601 2001 The Demolition of Structures.

The site must be provided with a sign containing the words DANGER ASBESTOS REMOVAL IN PROGRESS measuring not less than 400 mm x 300 mm and be erected in a prominent visible position on the site. The sign is to be erected prior to demolition work commencing and is to remain in place until such time as all asbestos cement has been removed from the site and disposed to a lawful waste disposal facility.

All asbestos laden waste, including flat, corrugated or profiled asbestos cement sheets must be disposed of at a lawful waste disposal facility. Upon completion of tipping operations the applicant must lodge to the Principal Certifier, all receipts issued by the receiving tip as evidence of proper disposal.

Adjoining property owners are to be given at least seven (7) days' notice in writing of the intention to disturb and remove asbestos from the development site.

Reason: To ensure the long term health of workers on site and occupants of the building is not put at risk unnecessarily.

19. Survey Certificate

A survey certificate prepared by a Registered Surveyor is to be provided demonstrating all perimeter walls columns and or other structural elements, floor levels and the finished roof/ridge height are in accordance with the approved plans.

Details demonstrating compliance are to be submitted to the Principal Certifier when the external structure of the building is complete.

Reason: To demonstrate the proposal complies with the approved plans.

20. Maintenance of Sediment and Erosion Controls

Erosion and sediment controls must be adequately maintained and monitored at all times, particularly surrounding periods of rain, and shall remain in proper operation until all development activities have been completed and the site is in a state where no substance other than rainwater can enter the stormwater system and waterways.

All sediment control measures must be maintained at, or above, their design capacity.

Where more than 2500 square metres of land are disturbed or if the site has a slope of more than 20%, a self-auditing program must be developed for the site. A site inspection using a log book or inspection test plan (ITP) must be undertaken by the site supervisor:

- at least each week
- immediately before site closure
- immediately following rainfall events that cause runoff.

Details demonstrating compliance must be provided to the Certifier during demolition and

building works.

Reason: Protection of the receiving environment and to ensure no substance other than rainwater enters the stormwater system and waterways.

21. Waste Management During Development

The reuse, recycling or disposal of waste during works must be done generally in accordance with the Waste Management Plan for this development.

Details demonstrating compliance must be submitted to the Principal Certifier.

Reason: To ensure demolition and construction waste is recycled or reused and to limit landfill.

22. Property Boundary Levels

The Applicant is to maintain the property boundary levels. No approval is granted for any change to existing property alignment levels to accommodate the development.

Details demonstrating compliance are to be submitted to the Principal Certifier.

Reason: To maintain the existing profile of the nature strip/road reserve.

23. Implementation of Traffic Management Plan

The Construction Traffic Management Plan shall be implemented and strictly complied for the life of the development.

Reason: To ensure the safe movement of construction traffic.

BEFORE ISSUE OF THE OCCUPATION CERTIFICATE

24. Stormwater Disposal

The stormwater drainage works shall be certified as compliant with all relevant Australian Standards and Codes by a suitably qualified person. Details demonstrating compliance are to be submitted to the Principal Certifier prior to the issue of an Occupation Certificate.

Reason: To ensure appropriate provision for the disposal of stormwater arising from the development.

25. Waste Management Confirmation

Prior to the issue of an Occupation Certificate, evidence / documentation must be submitted to the Principal Certifier that all waste material from the development site arising from demolition and/or construction works has been appropriately recycled, reused or disposed of generally in accordance with the approved Waste Management Plan.

Reason: To ensure demolition and construction waste is recycled or reused and to limit landfill.

In signing this report, I declare that I do not have a Conflict of Interest.

Signed



Olivia Ramage, Planner

The application is determined on 31/03/2025, under the delegated authority of:



Adam Richardson, Manager Development Assessments