

DEVELOPMENT APPLICATION

1 Coolalie Place, Allambie Heights, NSW 2100

DRAWING ID	NAME	REV	SCALE
DA0000	COVER PAGE	01	
DA1000	SITE PLAN	01	
DA1000	SITE PLAN / SITE ANALYSIS	01	1:200
DA1001	EXISTING ROOF PLAN	01	1:100
DA1100	EXISTING GROUND FLOOR PLAN	01	1:100
DA1200	DEMOLITION GROUND FLOOR PLAN	01	1:100
DA1201	DEMOLITION ROOF PLAN	01	1:100
DA1300	PROPOSED GROUND FLOOR PLAN	01	1:100
DA1301	PROPOSED GROUND FLOOR 1:200	01	1:200
DA1302	PROPOSED FIRST FLOOR PLAN	01	1:100
DA1303	PROPOSED ROOF PLAN	01	1:100
DA2400	LANDSCAPE CALCULATIONS	01	1:200
DA2500	SHADOW DIAGRAMS 9AM-1PM	01	
DA2501	SHADOW DIAGRAMS 1PM-3PM	01	
DA3100	ELEVATIONS	01	1:200
DA3101	ELEVATIONS	01	1:200
DA3102	FENCE DRAWING	01	1:200, 1:50
DA3200	SECTIONS	01	1:100
DA4100	PHOTOMONTAGE	01	
DA4101	PHOTOMONTAGE 2	01	
DD4000	MATERIAL BOARD	01	1:100

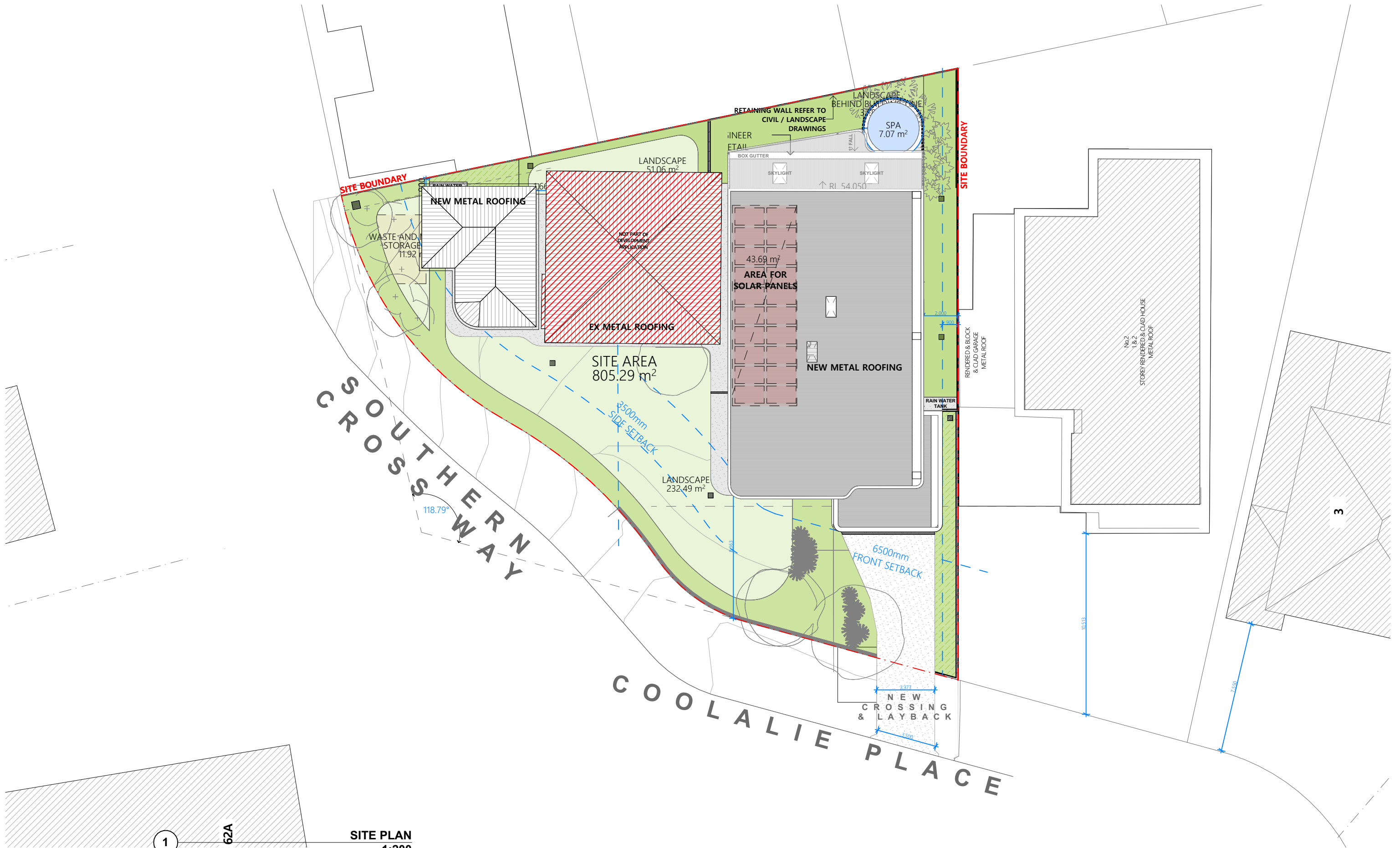



1 **62A** **SITE PLAN**
1:200

S

R

H

A

SRH Architecture Pty Ltd
Level 1, 17-19 Brisbane Street, Surry Hills NSW 2010
T. +612 8302 3200 | office@srharchitecture.com
Nominated Architect: Simon Hanson #6739
General
This drawing shall be read in conjunction with all other architectural and consultant drawings and specifications and with such other written instructions issued during the course of the contract. Notify architect of any discrepancies before proceeding with work. Materials and workmanship shall be in accordance with the specification, current SAA codes, building regulations and other statutory authorities. Verify all dimensions on site and notify architect of any discrepancies. Use figured dimensions only.

Copyright
All right reserved. This drawing is copyright and confidential and may not be reproduced by any person without written permission of the above company and is not to be used in any manner prejudicial to the interests of that company. This drawing and attached sheet remain the property of SRH Architecture Pty Ltd.

CAD Files
Information in electronic files transmitted remain the intellectual property of SRH Architecture Pty Ltd. SRH Architecture do not guarantee CAD documents contain complete and accurate information. CAD documents must be compared to, and read in conjunction with current hard copy documents. SRH Architecture are not liable for alterations to cad files by third parties.

Notes/Legend:

NOT PART OF DEVELOPMENT APPLICATION

Rev	Date	Description
01	26/05/2025	ISSUE

Project:
1 Coolalie Place, Allambie Heights, NSW 2100

Stage:
DEVELOPMENT APPLICATION

North

Scale @A3

Drawing title SITE PLAN		
Drawn JC	Checked JC	Approved SRH
Client PAUL and VICTORIA WARNOCK	Date 27/05/2025	

PRELIMINARY
NOT FOR CONSTRUCTION

Project No.
24055

Drawing No.
DA1000

Revision
01

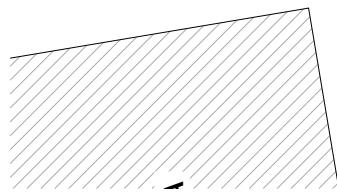

5

[illegible]

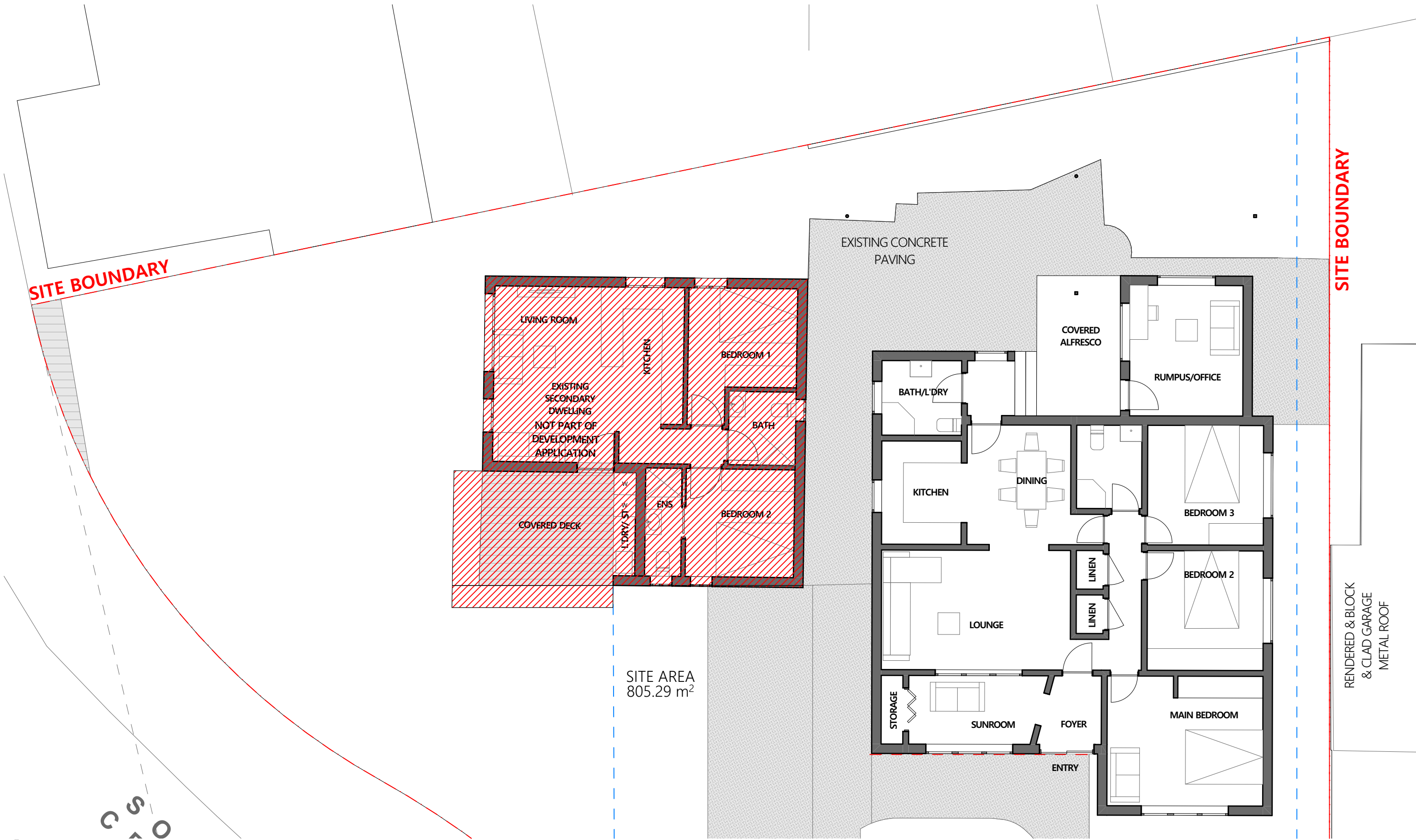

1 GROUND FLOOR
1:100

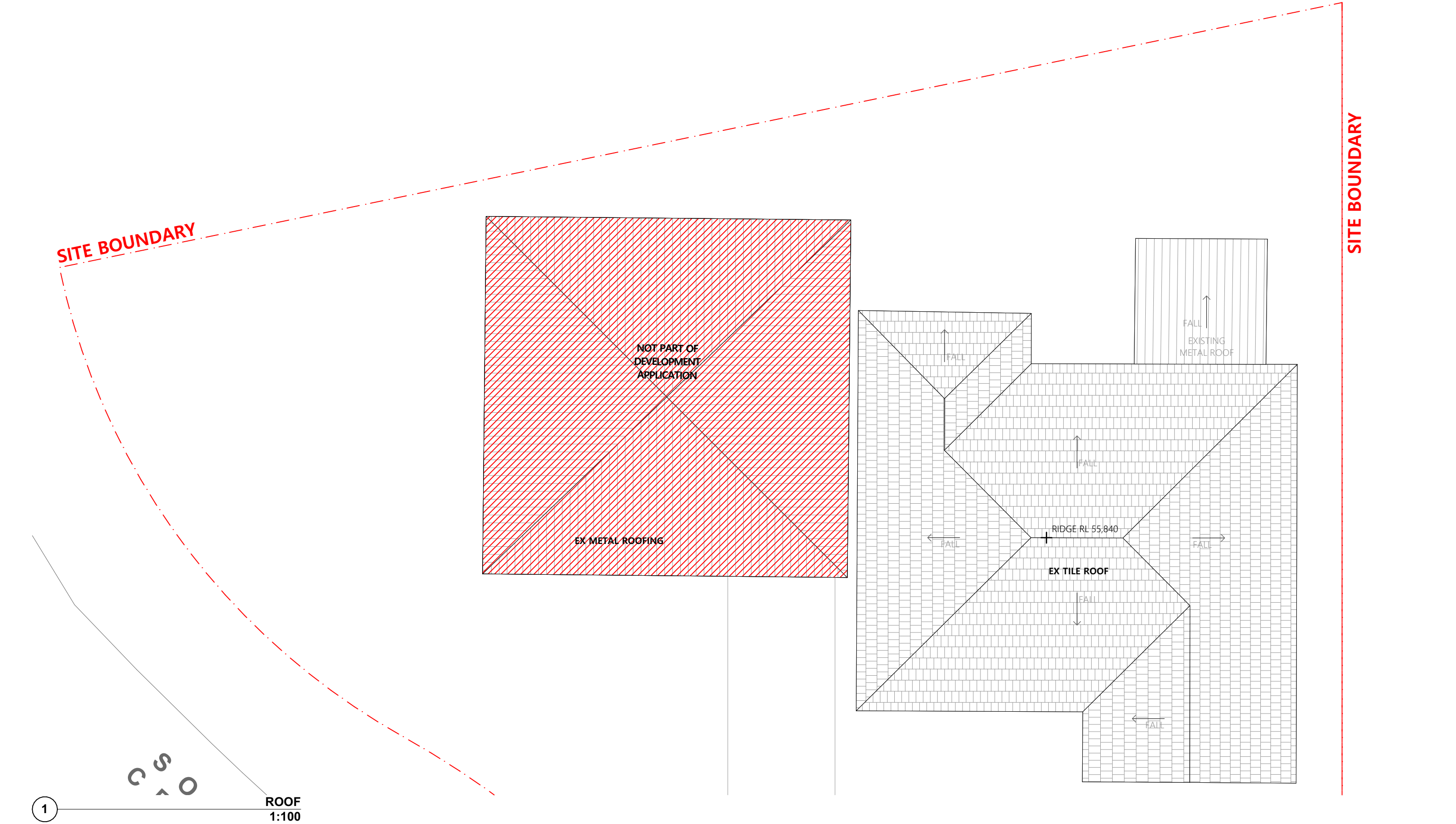

1

ROOF
1:100



SRH Architecture Pty Ltd
Level 1, 17-19 Brisbane Street, Surry Hills NSW 2010
T: +612 8302 3200 | office@srharchitecture.com
Nominated Architect: Simon Hanson #6739
General
This drawing shall be read in conjunction with all other architectural and consultant drawings and specifications and with such other written instructions issued during the course of the contract. Notify architect of any discrepancies before proceeding with work. Materials and workmanship shall be in accordance with the specification, current SAA codes, building regulations and other statutory authorities. Verify all dimensions on site and notify architect of any discrepancies. Use figured dimensions only.

Copyright
All right reserved. This drawing is copyright and confidential and may not be reproduced by any person without written permission of the above company and is not to be used in any manner prejudicial to the interests of that company. This drawing and attached sheet remain the property of SRH Architecture Pty Ltd.
CAD Files
Information in electronic files transmitted remain the intellectual property of SRH Architecture Pty Ltd. SRH Architecture do not guarantee CAD documents contain complete and accurate information. CAD documents must be compared to, and read in conjunction with current hard copy documents. SRH Architecture are not liable for alterations to cad files by third parties.

Notes/Legend:

- EXISTING STRUCTURE
- EXISTING STRUCTURE TO BE DEMOLISHED
- PROPOSED STRUCTURE

Rev	Date	Description
01	26/05/2025	ISSUE

Project:
1 Coolalie Place, Allambie Heights, NSW 2100
Stage:
DEVELOPMENT APPLICATION

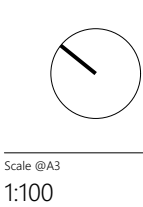

Drawing title
EXISTING ROOF PLAN
Drawn JC
Checked JC
Approved SRH
Client
PAUL and VICTORIA WARNOCK
Date
27/05/2025

PRELIMINARY
NOT FOR CONSTRUCTION
Project No.
24055
Drawing No.
DA1001
Revision
01

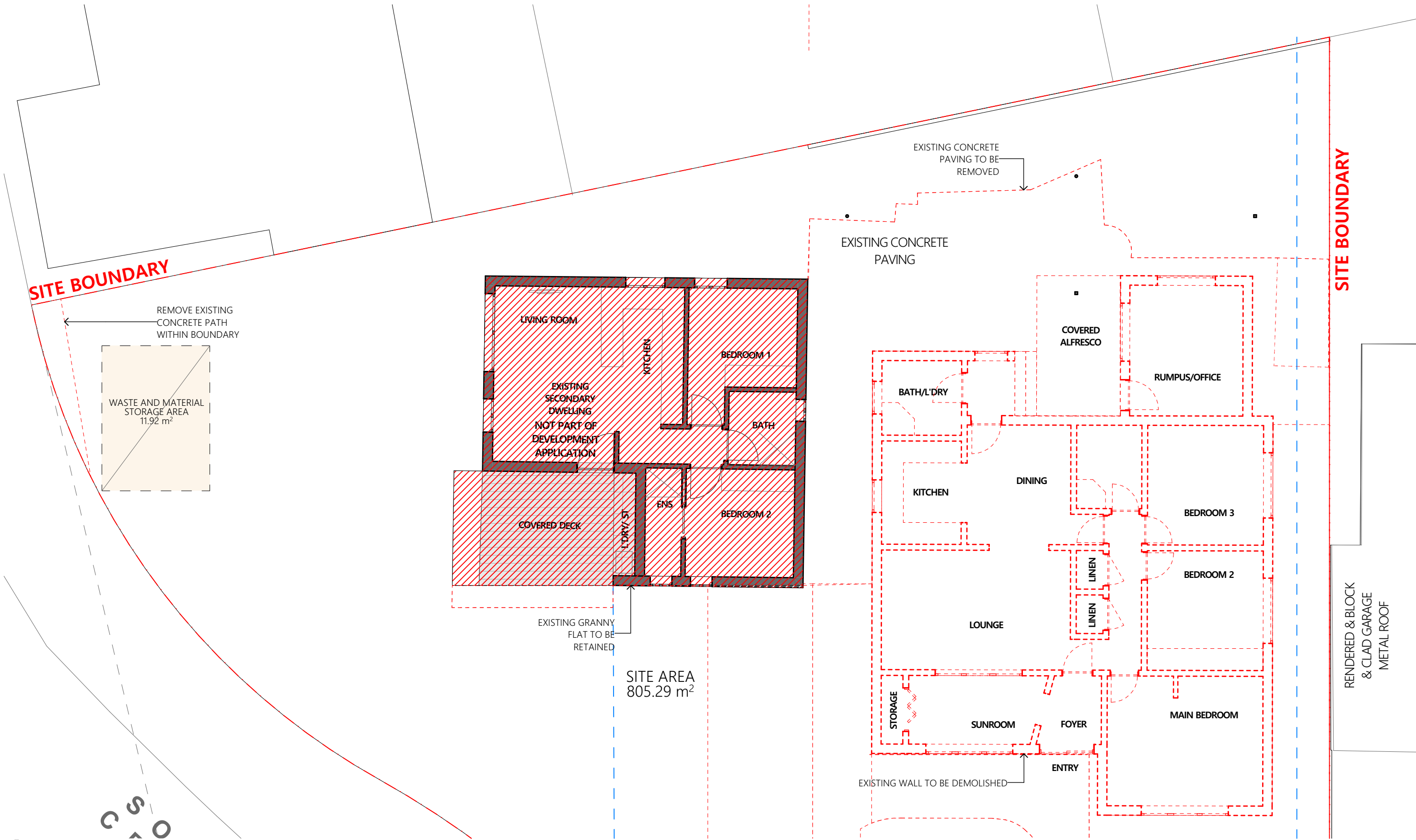

1 **GROUND FLOOR**
1:100

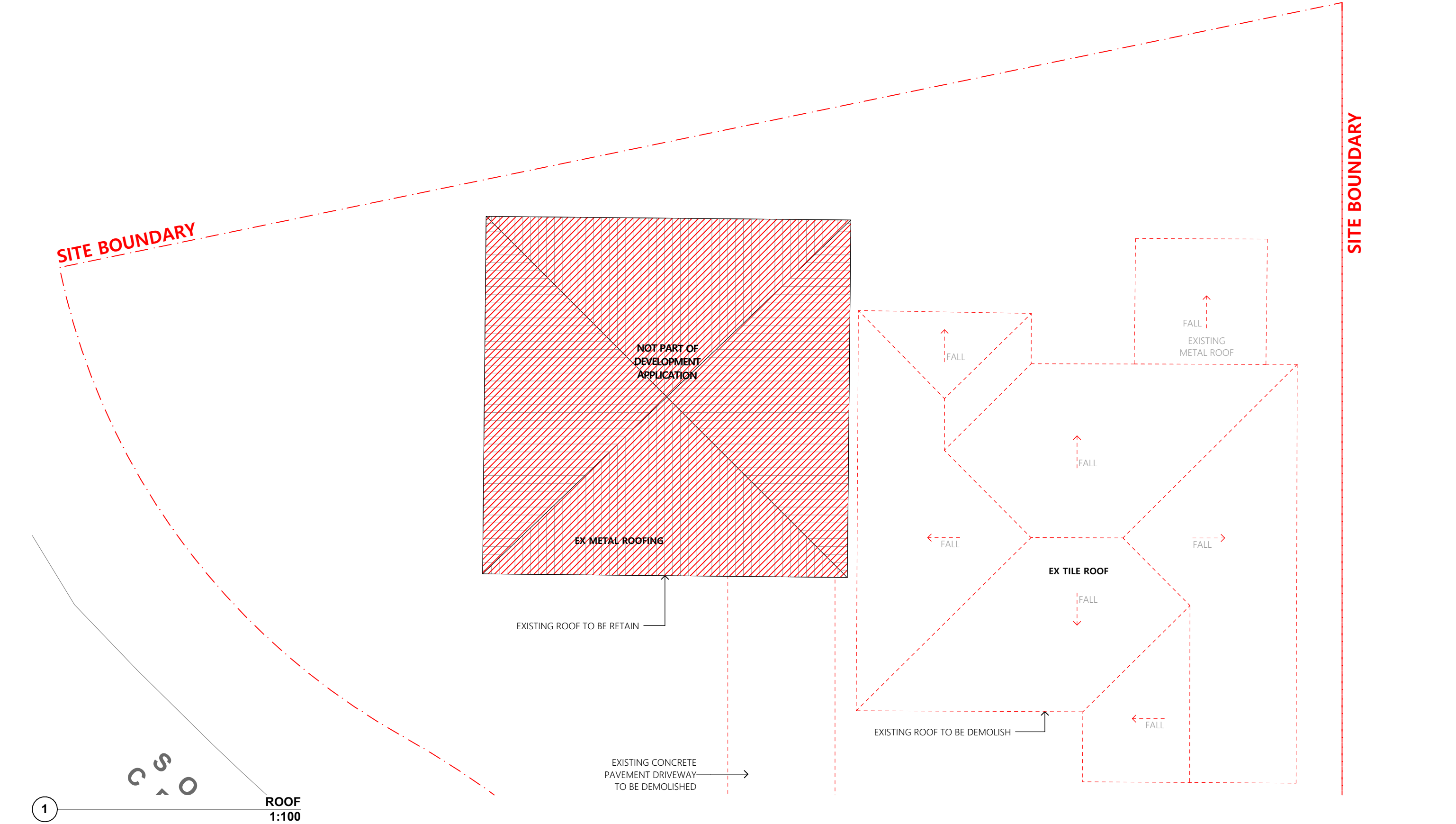

1

ROOF
1:100



SRH Architecture Pty Ltd
Level 1, 17-19 Brisbane Street, Surry Hills NSW 2010
T. +612 8302 3200 | office@srharchitecture.com
srharchitecture.com
Nominated Architect: Simon Hanson #6739
General
This drawing shall be read in conjunction with all other architectural and consultant drawings and specifications and with such other written instructions issued during the course of the contract. Notify architect of any discrepancies before proceeding with work. Materials and workmanship shall be in accordance with the specification, current SAA codes, building regulations and other statutory authorities. Verify all dimensions on site and notify architect of any discrepancies. Use figured dimensions only.

Copyright
All right reserved. This drawing is copyright and confidential and may not be reproduced by any person without written permission of the above company and is not to be used in any manner prejudicial to the interests of that company. This drawing and attached sheet remain the property of SRH Architecture Pty Ltd.
CAD Files
Information in electronic files transmitted remain the intellectual property of SRH Architecture Pty Ltd. SRH Architecture do not guarantee CAD documents contain complete and accurate information. CAD documents must be compared to, and read in conjunction with current hard copy documents. SRH Architecture are not liable for alterations to cad files by third parties.

Notes/Legend:

- EXISTING STRUCTURE
- EXISTING STRUCTURE TO BE DEMOLISHED
- PROPOSED STRUCTURE

Rev	Date	Description
01	26/05/2025	ISSUE

Project:
1 Coolalie Place, Allambie Heights, NSW 2100
Stage:
DEVELOPMENT APPLICATION

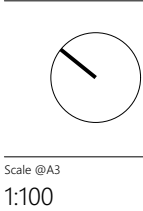

Drawing title
DEMOLITION ROOF PLAN
Drawn
JC
Checked
JC
Approved
SRH
Client
PAUL and VICTORIA WARNOCK
Date
27/05/2025

PRELIMINARY
NOT FOR CONSTRUCTION
Project No.
24055
Drawing No.
DA1201
Revision
01

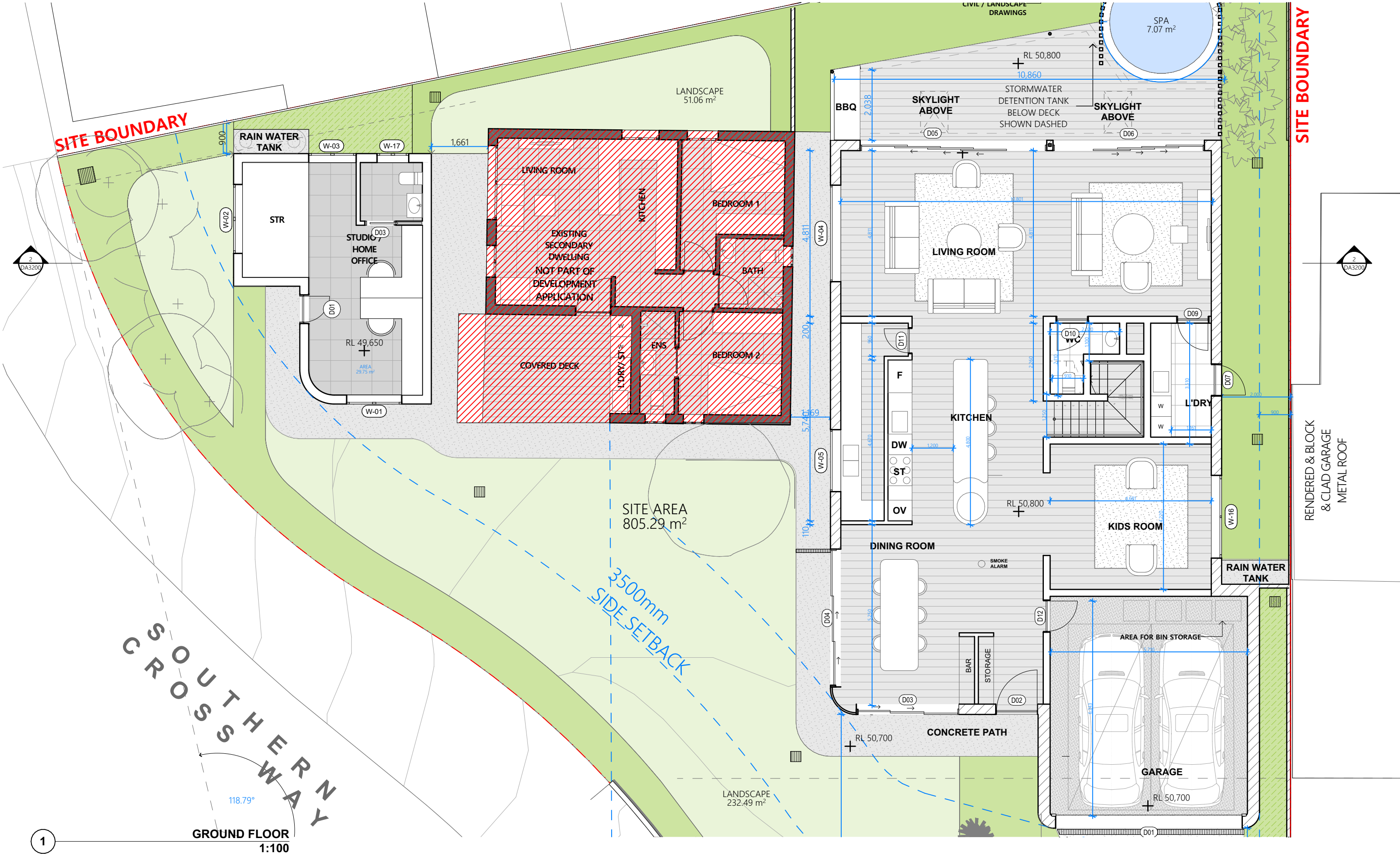

S

R

H

A

SRH Architecture Pty Ltd
Level 1, 17-19 Brisbane Street, Surry Hills NSW 2010
T: +612 8302 3200 | office@srharchitecture.com
Nominated Architect: Simon Hanson #6739
General
This drawing shall be read in conjunction with all other architectural and consultant drawings and specifications and with such other written instructions issued during the course of the contract. Notify architect of any discrepancies before proceeding with work. Materials and workmanship shall be in accordance with the specification, current SAA codes, building regulations and other statutory authorities. Verify all dimensions on site and notify architect of any discrepancies. Use figured dimensions only.

Copyright
All right reserved. This drawing is copyright and confidential and may not be reproduced by any person without written permission of the above company and is not to be used in any manner prejudicial to the interests of that company. This drawing and attached sheet remain the property of SRH Architecture Pty Ltd.
CAD Files
Information in electronic files transmitted remain the intellectual property of SRH Architecture Pty Ltd. SRH Architecture do not guarantee CAD documents contain complete and accurate information. CAD documents must be compared to, and read in conjunction with current hard copy documents. SRH Architecture are not liable for alterations to cad files by third parties.

Notes/Legend:

EXISTING STRUCTURE

EXISTING STRUCTURE TO BE DEMOLISHED

PROPOSED STRUCTURE

Rev	Date	Description
01	26/05/2025	ISSUE

Project:
1 Coolalie Place, Allambie Heights, NSW 2100
Stage:
DEVELOPMENT APPLICATION

Scale @A3
1:100

Drawing title PROPOSED GROUND FLOOR PLAN		
Drawn JC	Checked JC	Approved SRH

Client PAUL and VICTORIA WARNOCK	Date 27/05/2025
-------------------------------------	--------------------

PRELIMINARY
NOT FOR CONSTRUCTION

Project No.
24055

Drawing No.
DA1300

Revision
01



1 PROPOSED GROUND FLOOR
1:200



SRH Architecture Pty Ltd
Level 1, 17-19 Brisbane Street, Surry Hills NSW 2010
T: +612 8302 3200 | office@srharchitecture.com
Nominated Architect: Simon Hanson #6739
General
This drawing shall be read in conjunction with all other architectural and consultant drawings and specifications and with such other written instructions issued during the course of the contract. Notify architect of any discrepancies before proceeding with work. Materials and workmanship shall be in accordance with the specification, current SAA codes, building regulations and other statutory authorities. Verify all dimensions on site and notify architect of any discrepancies. Use figured dimensions only.

Copyright
All right reserved. This drawing is copyright and confidential and may not be reproduced by any person without written permission of the above company and is not to be used in any manner prejudicial to the interests of that company. This drawing and attached sheet remain the property of SRH Architecture Pty Ltd.
CAD Files
Information in electronic files transmitted remain the intellectual property of SRH Architecture Pty Ltd. SRH Architecture do not guarantee CAD documents contain complete and accurate information. CAD documents must be compared to, and read in conjunction with current hard copy documents. SRH Architecture are not liable for alterations to cad files by third parties.

Notes/Legend:

Rev	Date	Description
01	26/05/2025	ISSUE

Project:
1 Coolalie Place, Allambie Heights, NSW 2100
Stage:
DEVELOPMENT APPLICATION

Scale @A3
1:200

Drawing title PROPOSED GROUND FLOOR 1:200		
Drawn JC	Checked JC	Approved SRH
Client PAUL and VICTORIA WARNOCK	Date 27/05/2025	

PRELIMINARY NOT FOR CONSTRUCTION	
Project No. 24055	Drawing No. DA1301
Revision 01	

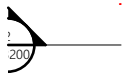

SITE BOUNDARY

SITE BOUNDARY

CROUTHWAY

FIRST FLOOR
1:100

1



SRH Architecture Pty Ltd
Level 1, 17-19 Brisbane Street, Surry Hills NSW 2010
T: +612 8302 3200 | office@srharchitecture.com
Nominated Architect: Simon Hanson #6739
General
This drawing shall be read in conjunction with all other architectural and consultant drawings and specifications and with such other written instructions issued during the course of the contract. Notify architect of any discrepancies before proceeding with work. Materials and workmanship shall be in accordance with the specification, current SAA codes, building regulations and other statutory authorities. Verify all dimensions on site and notify architect of any discrepancies. Use figured dimensions only.

Copyright
All right reserved. This drawing is copyright and confidential and may not be reproduced by any person without written permission of the above company and is not to be used in any manner prejudicial to the interests of that company. This drawing and attached sheet remain the property of SRH Architecture Pty Ltd.
CAD Files
Information in electronic files transmitted remain the intellectual property of SRH Architecture Pty Ltd. SRH Architecture do not guarantee CAD documents contain complete and accurate information. CAD documents must be compared to, and read in conjunction with current hard copy documents. SRH Architecture are not liable for alterations to cad files by third parties.

Notes/Legend:

- EXISTING STRUCTURE
- EXISTING STRUCTURE TO BE DEMOLISHED
- PROPOSED STRUCTURE

Rev	Date	Description
01	26/05/2025	ISSUE

Project:
1 Coolalie Place, Allambie Heights, NSW 2100
Stage:
DEVELOPMENT APPLICATION

Scale @A3
1:100

Drawing title
PROPOSED FIRST FLOOR
PLAN
Drawn JC
Checked JC
Approved SRH
Client PAUL and VICTORIA WARNOCK
Date 27/05/2025

PRELIMINARY
NOT FOR CONSTRUCTION
Project No.
24055
Drawing No.
DA1302
Revision
01

BOX GUTTER REFER TO
STORMWATER ENGINEER
DRAWINGS FOR DETAIL

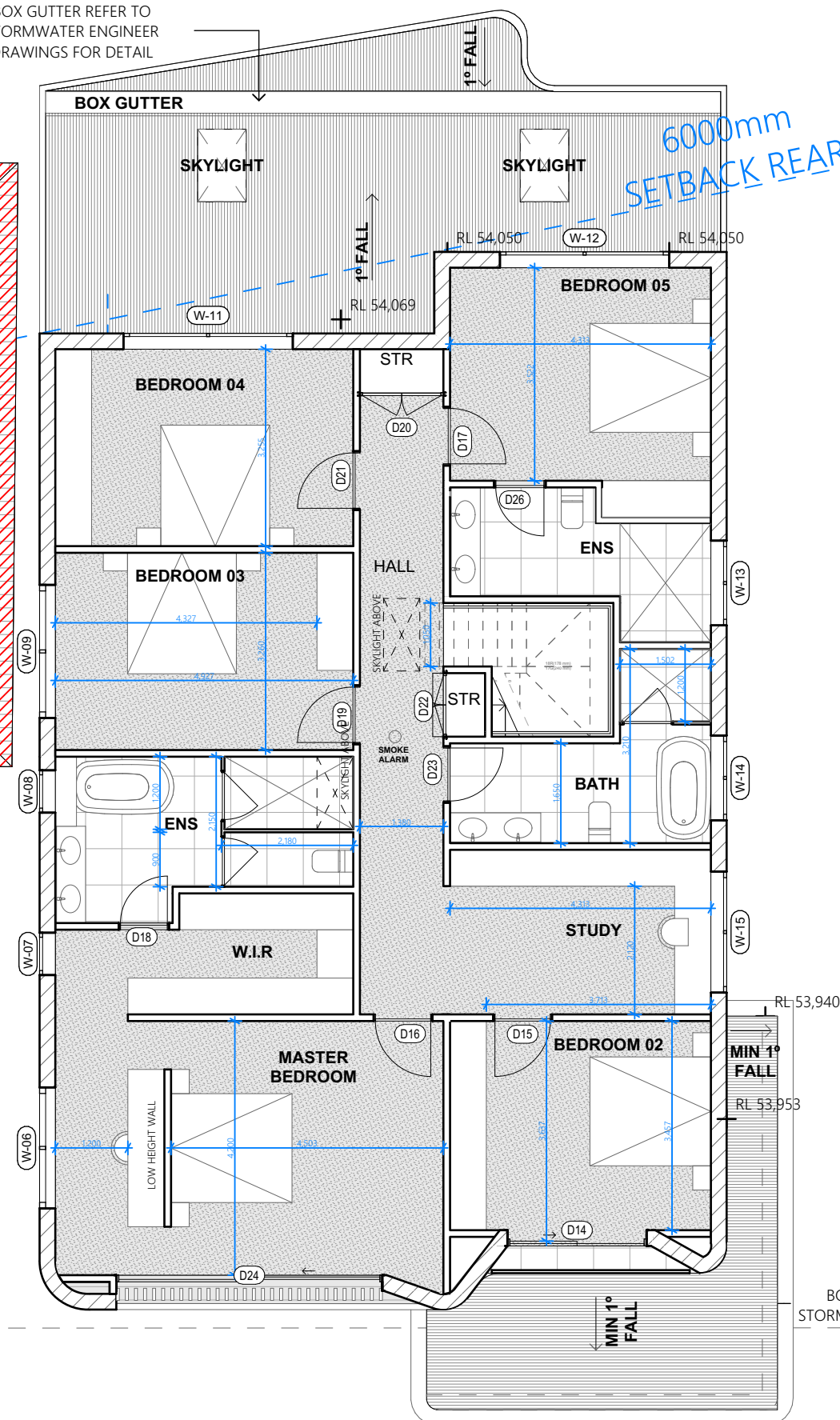

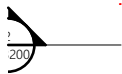

1

ROOF
1:100



SRH Architecture Pty Ltd
Level 1, 17-19 Brisbane Street, Surry Hills NSW 2010
T: +612 8302 3200 | office@srharchitecture.com
srharchitecture.com
Nominated Architect: Simon Hanson #6739
General
This drawing shall be read in conjunction with all other architectural and consultant drawings and specifications and with such other written instructions issued during the course of the contract. Notify architect of any discrepancies before proceeding with work. Materials and workmanship shall be in accordance with the specification, current SAA codes, building regulations and other statutory authorities. Verify all dimensions on site and notify architect of any discrepancies. Use figured dimensions only.

Copyright
All right reserved. This drawing is copyright and confidential and may not be reproduced by any person without written permission of the above company and is not to be used in any manner prejudicial to the interests of that company. This drawing and attached sheet remain the property of SRH Architecture Pty Ltd.
CAD Files
Information in electronic files transmitted remain the intellectual property of SRH Architecture Pty Ltd. SRH Architecture do not guarantee CAD documents contain complete and accurate information. CAD documents must be compared to, and read in conjunction with current hard copy documents. SRH Architecture are not liable for alterations to cad files by third parties.

Notes/Legend:

- EXISTING STRUCTURE
- EXISTING STRUCTURE TO BE DEMOLISHED
- PROPOSED STRUCTURE

Rev	Date	Description
01	26/05/2025	ISSUE

Project:
1 Coolalie Place, Allambie Heights, NSW 2100
Stage:
DEVELOPMENT APPLICATION

Scale @A3
1:100

Drawing title
PROPOSED ROOF PLAN
Drawn
JC
Checked
JC
Approved
SRH
Client
PAUL and VICTORIA WARNOCK
Date
27/05/2025

PRELIMINARY
NOT FOR CONSTRUCTION
Project No.
24055
Drawing No.
DA1303
Revision
01

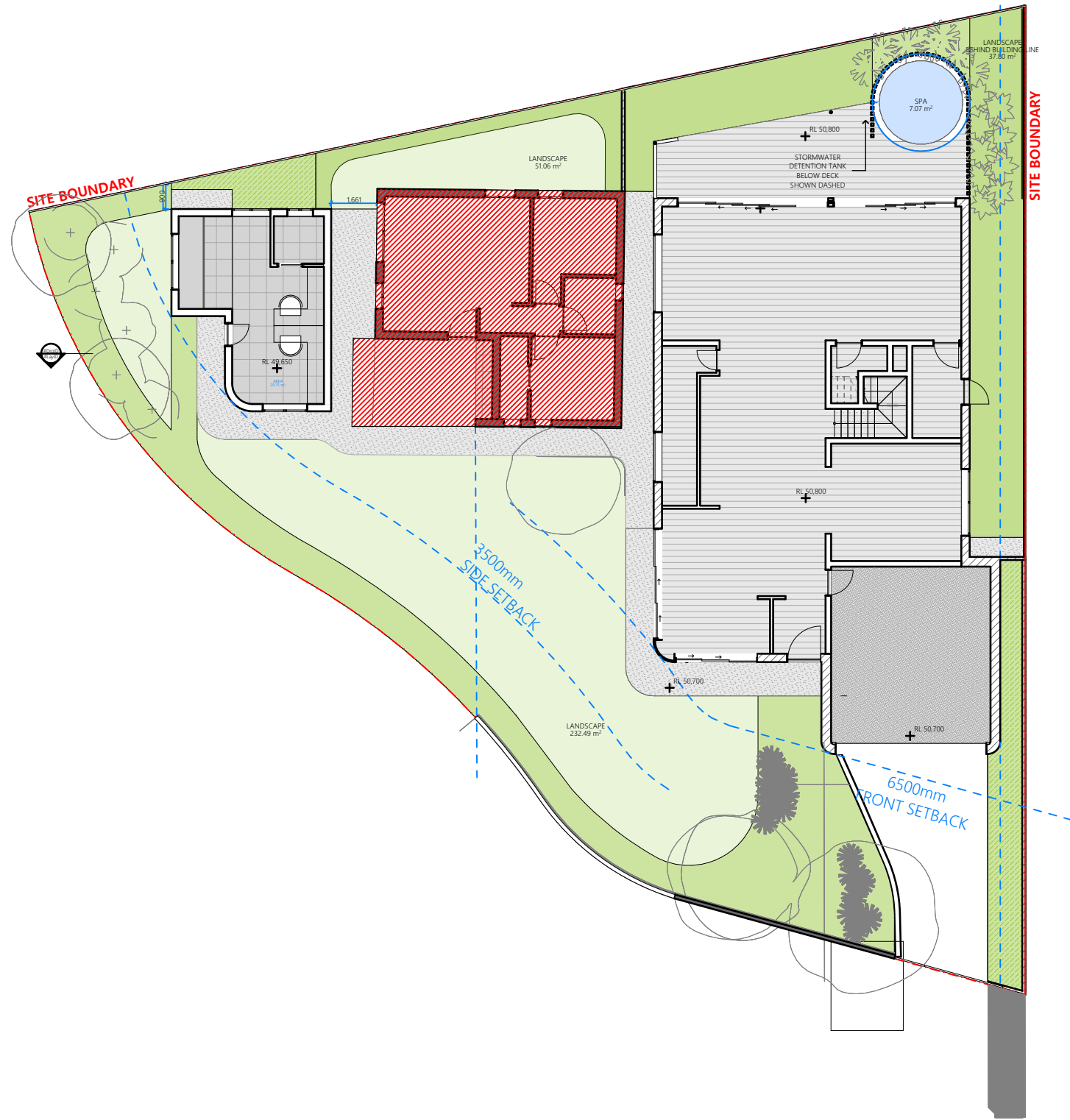

LANDSCAPE CALCULATIONS

SITE AREA : 805.29 m²

LANDSCAPE FRONT : 232.49 m²
LANDSCAPE REAR : 51.06 m² + 37.80
POOL AREA : 7.07m²

LANDSCAPE TOTAL : 328.42m²
LANDSCAPE TOTAL AS % OF SITE : 40.7%

1 LANDSCAPE PLAN 1:200



SRH Architecture Pty Ltd
Level 1, 17-19 Brisbane Street, Surry Hills NSW 2010
T. +612 8302 3200 | office@srharchitecture.com
srharchitecture.com
Nominated Architect: Simon Hanson #6739

General

This drawing shall be read in conjunction with all other architectural and consultant drawings and specifications and with such other written instructions issued during the course of the contract. Notify architect of any discrepancies before proceeding with work. Materials and workmanship shall be in accordance with the specification, current SAA codes, building regulations and other statutory authorities. Verify all dimensions on site and notify architect of any discrepancies. Use figured dimensions only.

Copyright

All right reserved. This drawing is copyright and confidential and may not be reproduced by any person without written permission of the above company and is not to be used in any manner prejudicial to the interests of that company. This drawing and attached sheet remain the property of SRH Architecture Pty Ltd.

CAD Files

Information in electronic files transmitted remain the intellectual property of SRH Architecture Pty Ltd. SRH Architecture do not guarantee CAD documents contain complete and accurate information. CAD documents must be compared to, and read in conjunction with current hard copy documents. SRH Architecture are not liable for alterations to cad files by third parties.

Notes/Legend:

- LANDSCAPE COUNTED - MIN 2x2m
- LANDSCAPE NOT COUNTED - SIZE BELOW MIN

Rev	Date	Description
01	26/05/2025	ISSUE

Project:

1 Coolalie Place, Allambie Heights, NSW 2100

Stage:

DEVELOPMENT APPLICATION

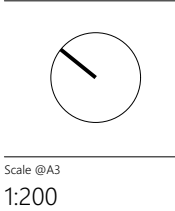

Drawing title		
LANDSCAPE CALCULATIONS		
Drawn	Checked	Approved
JC	JC	SRH
Client	Date	
PAUL and VICTORIA WARNOCK	27/05/2025	

PRELIMINARY NOT FOR CONSTRUCTION	
Project No.	24055
Drawing No.	DA2400
Revision	01

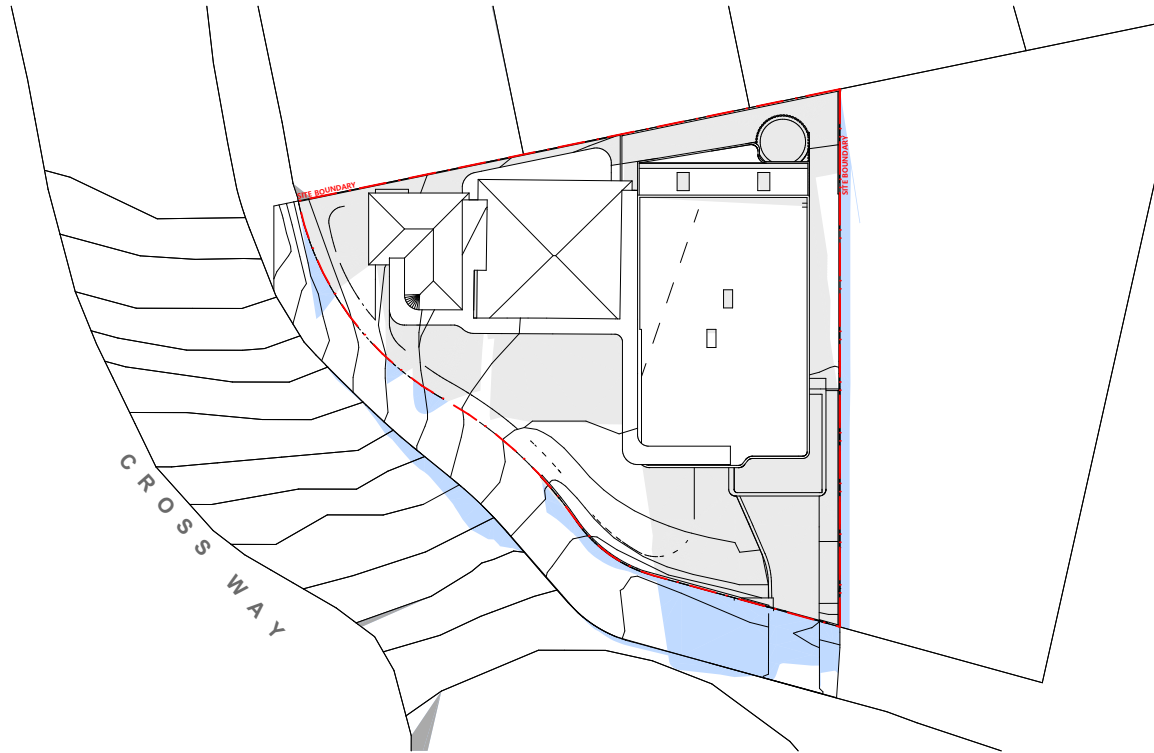

1 21 JUNE 9AM
1:500

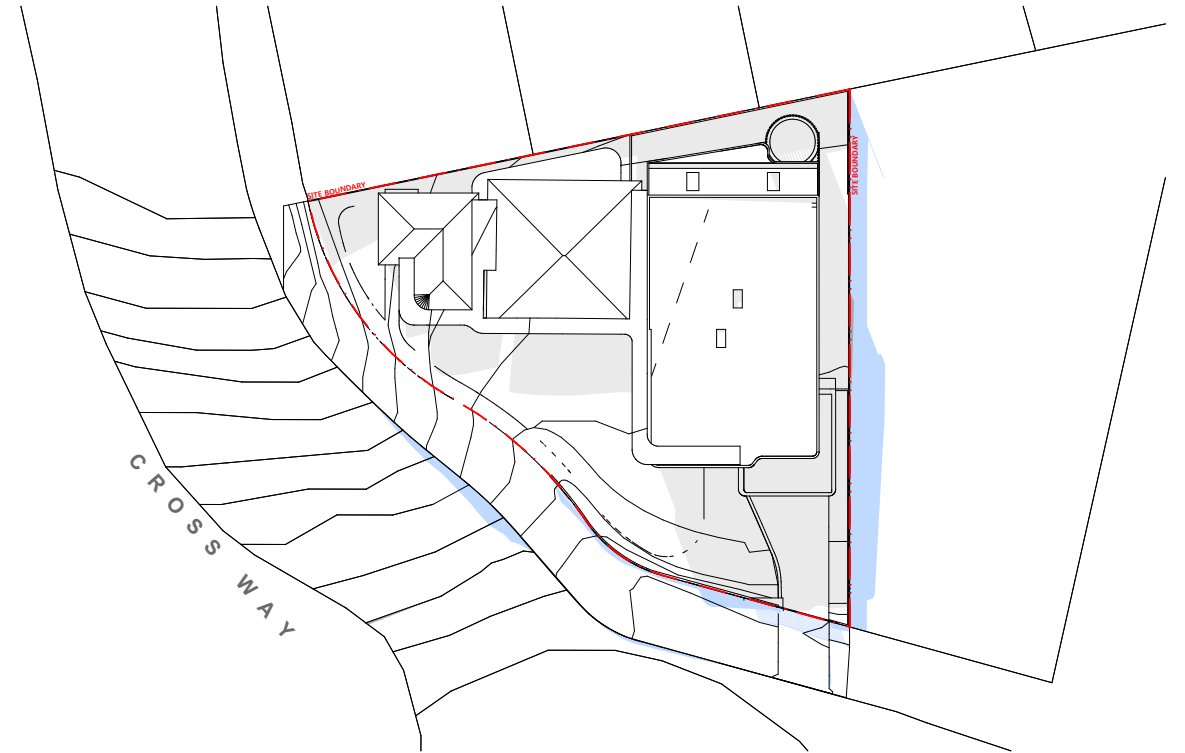

5 21 JUNE 10AM
1:500

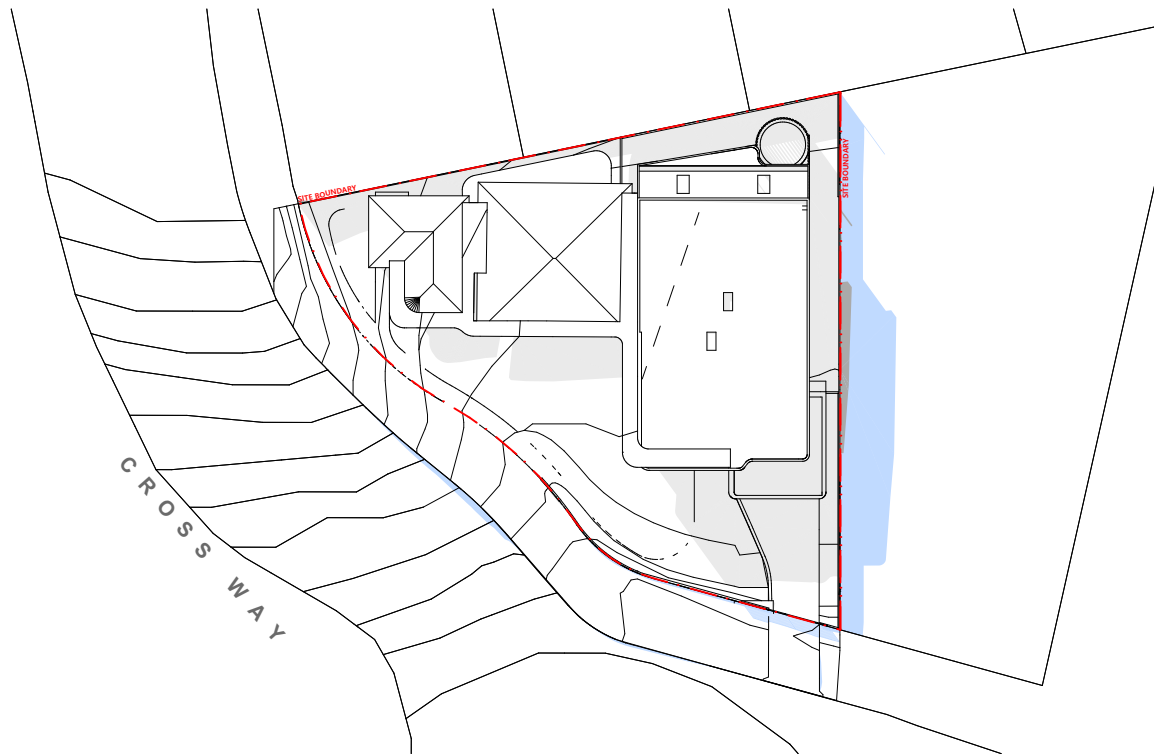

9 21 JUNE 11AM
1:500

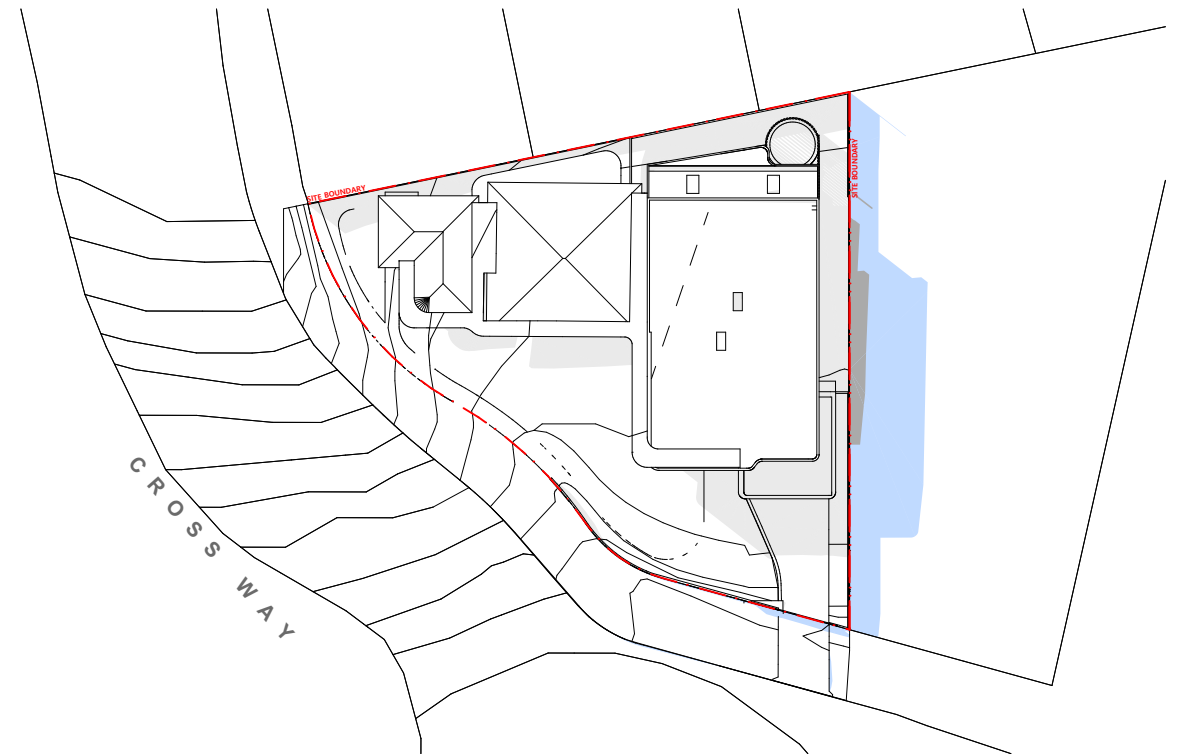

13 21 JUNE 12PM
1:500



SRH Architecture Pty Ltd
Level 1, 17-19 Brisbane Street, Surry Hills NSW 2010
T: +612 8302 3200 | office@srharchitecture.com
srharchitecture.com
Nominated Architect: Simon Hanson #6739
General
This drawing shall be read in conjunction with all other architectural and consultant drawings and specifications and with such other written instructions issued during the course of the contract. Notify architect of any discrepancies before proceeding with work. Materials and workmanship shall be in accordance with the specification, current SAA codes, building regulations and other statutory authorities. Verify all dimensions on site and notify architect of any discrepancies. Use figured dimensions only.

Copyright
All right reserved. This drawing is copyright and confidential and may not be reproduced by any person without written permission of the above company and is not to be used in any manner prejudicial to the interests of that company. This drawing and attached sheet remain the property of SRH Architecture Pty Ltd.
CAD Files
Information in electronic files transmitted remain the intellectual property of SRH Architecture Pty Ltd. SRH Architecture do not guarantee CAD documents contain complete and accurate information. CAD documents must be compared to, and read in conjunction with current hard copy documents. SRH Architecture are not liable for alterations to cad files by third parties.

Notes/Legend:		
	NEIGHBOURING SHADOWS	
	SHADOWS CAST WITHIN SITE BOUNDARY BY PROPOSED DEVELOPMENT	
	SHADOWS CAST BY EXISTING DEVELOPMENT	

Rev	Date	Description
01	26/05/2025	ISSUE

Project:
1 Coolalie Place, Allambie Heights, NSW 2100

Stage:
DEVELOPMENT APPLICATION

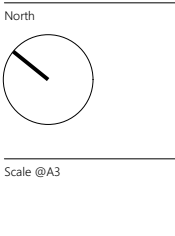

Drawing title		
SHADOW DIAGRAMS 9AM-1PM		
Drawn JC	Checked JC	Approved SRH
Client PAUL and VICTORIA WARNOCK	Date 27/05/2025	

PRELIMINARY NOT FOR CONSTRUCTION	
Project No. 24055	Drawing No. DA2500
Revision 01	

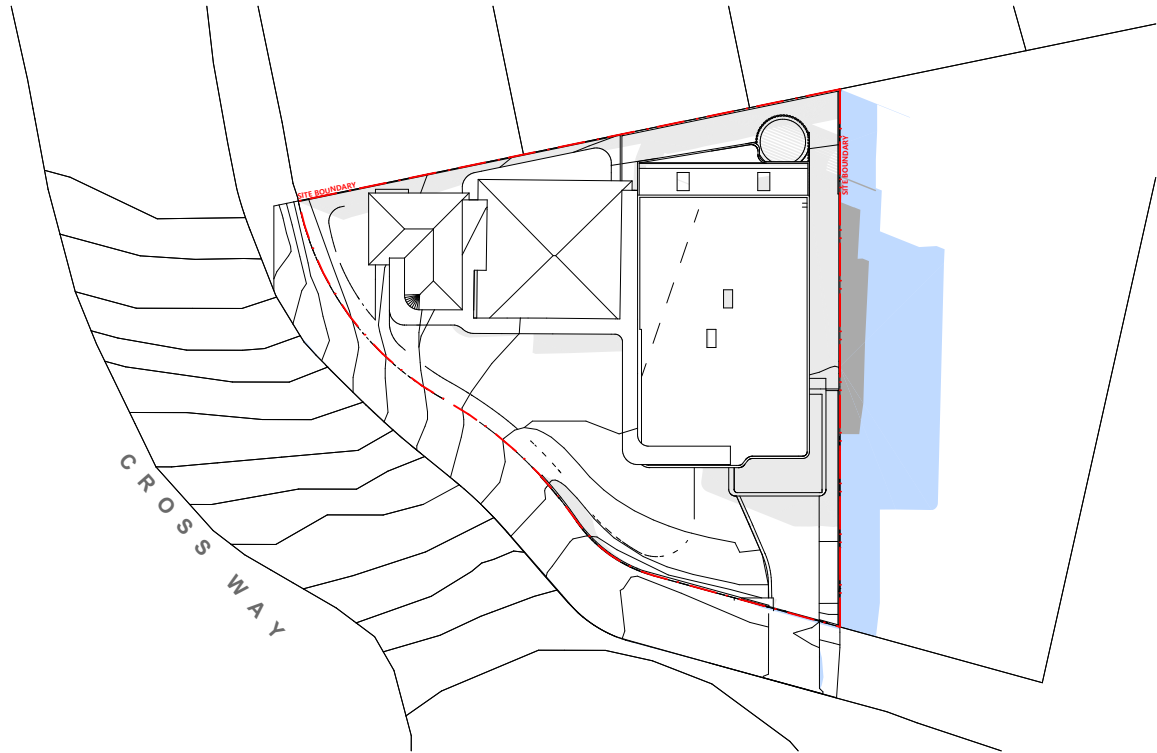

1 21 JUNE 1PM
1:500

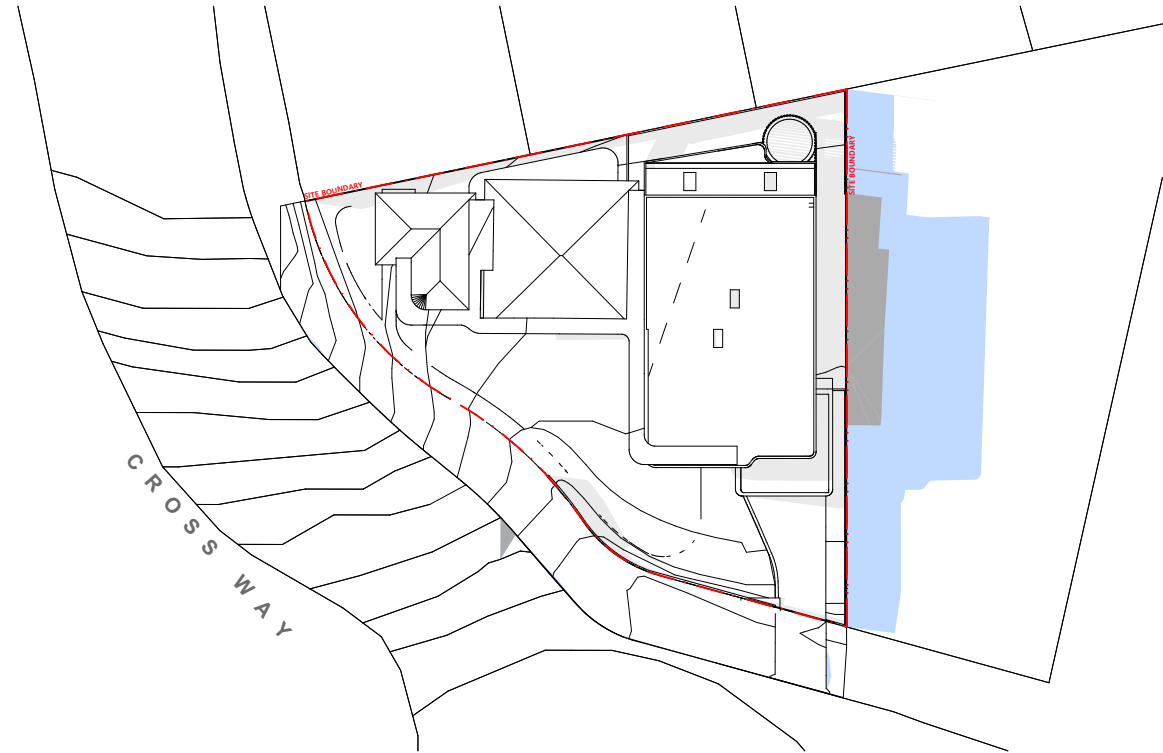

5 21 JUNE 2PM
1:500

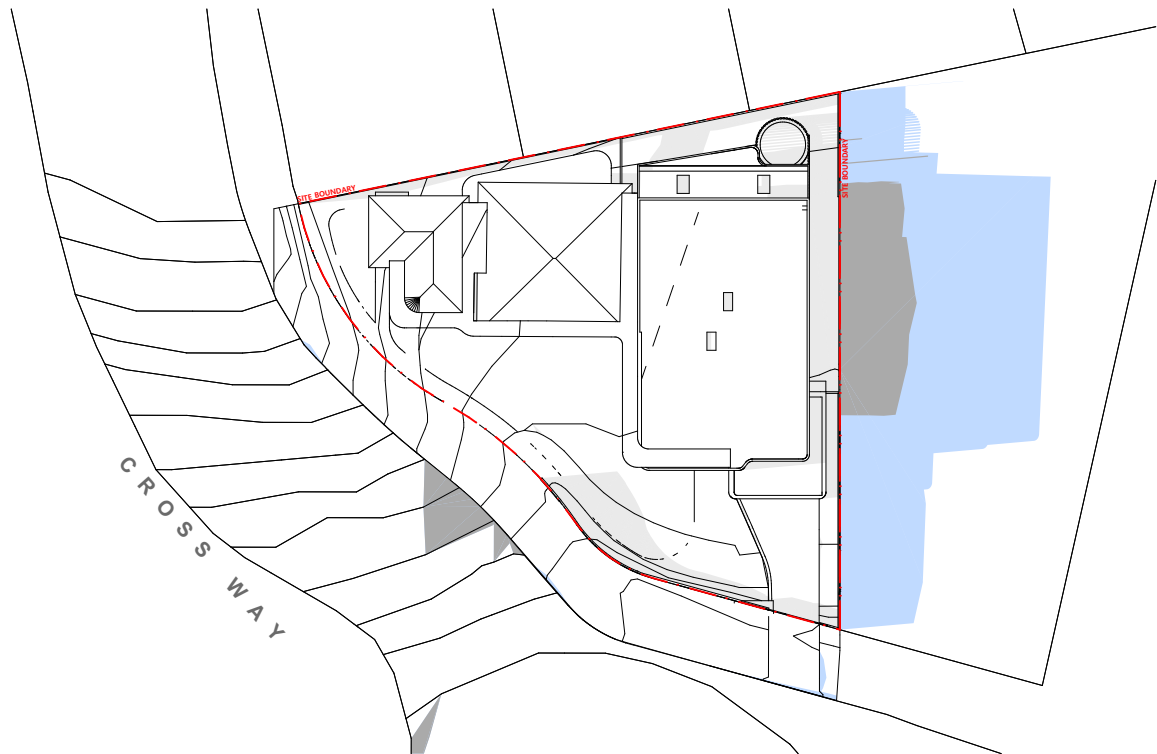

9 21 JUNE 3PM
1:500



SRH Architecture Pty Ltd
Level 1, 17-19 Brisbane Street, Surry Hills NSW 2010
T. +612 8302 3200 | office@srharchitecture.com
srharchitecture.com
Nominated Architect: Simon Hanson #6739
General
This drawing shall be read in conjunction with all other architectural and consultant drawings and specifications and with such other written instructions issued during the course of the contract. Notify architect of any discrepancies before proceeding with work. Materials and workmanship shall be in accordance with the specification, current SAA codes, building regulations and other statutory authorities. Verify all dimensions on site and notify architect of any discrepancies. Use figured dimensions only.

Copyright
All right reserved. This drawing is copyright and confidential and may not be reproduced by any person without written permission of the above company and is not to be used in any manner prejudicial to the interests of that company. This drawing and attached sheet remain the property of SRH Architecture Pty Ltd.
CAD Files
Information in electronic files transmitted remain the intellectual property of SRH Architecture Pty Ltd. SRH Architecture do not guarantee CAD documents contain complete and accurate information. CAD documents must be compared to, and read in conjunction with current hard copy documents. SRH Architecture are not liable for alterations to cad files by third parties.

- Notes/Legend:
- NEIGHBOURING SHADOWS
 - SHADOWS CAST WITHIN SITE BOUNDARY BY PROPOSED DEVELOPMENT
 - SHADOWS CAST BY EXISTING DEVELOPMENT

Rev	Date	Description
01	26/05/2025	ISSUE

Project:
1 Coolalie Place, Allambie Heights, NSW 2100
Stage:
DEVELOPMENT APPLICATION

Scale @A3

Drawing title
SHADOW DIAGRAMS
1PM-3PM
Drawn JC Checked JC Approved SRH
Client PAUL and VICTORIA WARNOCK Date 27/05/2025

PRELIMINARY
NOT FOR CONSTRUCTION
Project No.
24055
Drawing No.
DA2501
Revision
01

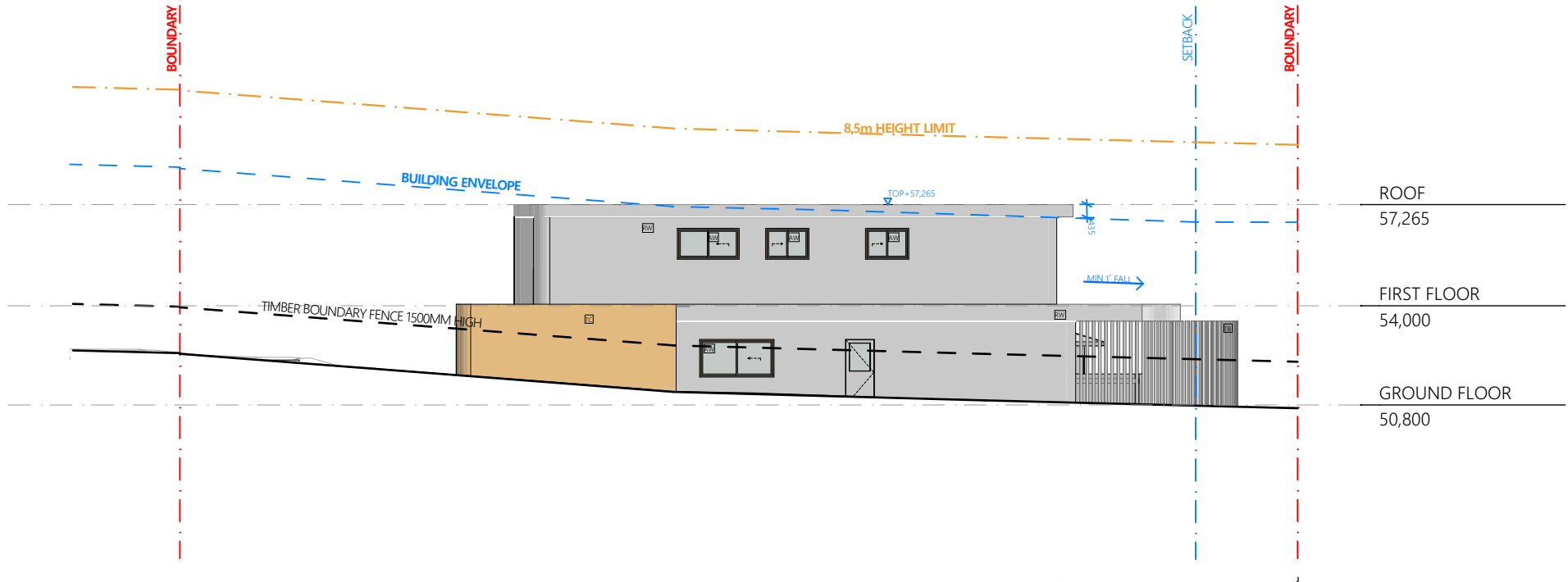

1 SOUTH ELEVATION
1:200

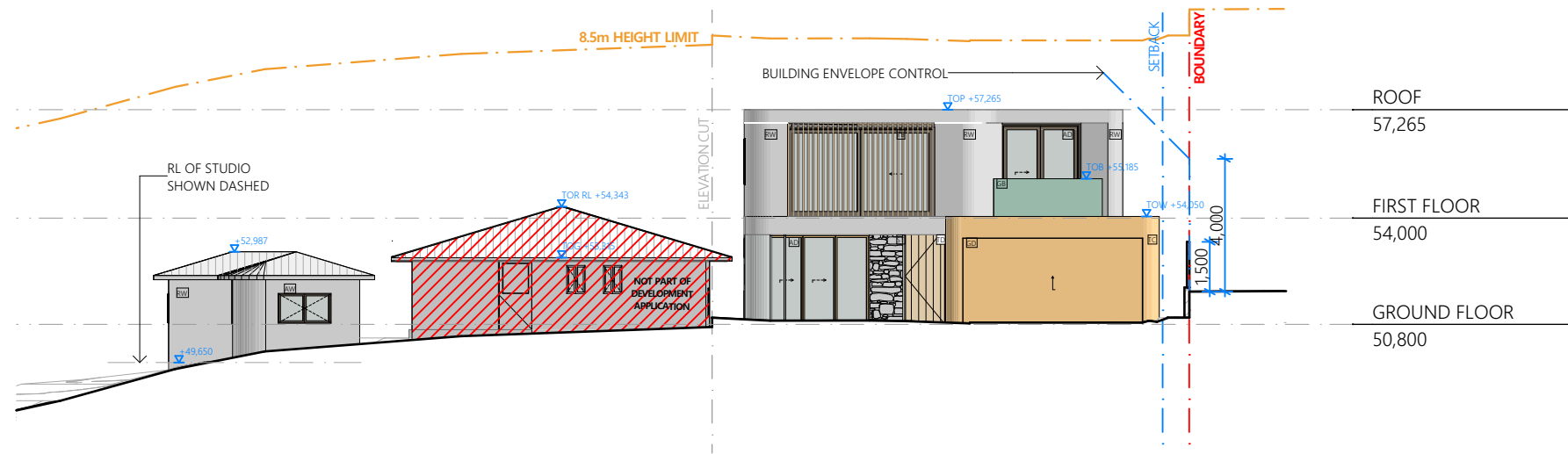

2 WEST ELEVATION
1:200



SRH Architecture Pty Ltd
Level 1, 17-19 Brisbane Street, Surry Hills NSW 2010
T. +612 8302 3200 | office@srharchitecture.com
Nominated Architect: Simon Hanson #6739
General
This drawing shall be read in conjunction with all other architectural and consultant drawings and specifications and with such other written instructions issued during the course of the contract. Notify architect of any discrepancies before proceeding with work. Materials and workmanship shall be in accordance with the specification, current SAA codes, building regulations and other statutory authorities. Verify all dimensions on site and notify architect of any discrepancies. Use figured dimensions only.

Copyright
All right reserved. This drawing is copyright and confidential and may not be reproduced by any person without written permission of the above company and is not to be used in any manner prejudicial to the interests of that company. This drawing and attached sheet remain the property of SRH Architecture Pty Ltd.
CAD Files
Information in electronic files transmitted remain the intellectual property of SRH Architecture Pty Ltd. SRH Architecture do not guarantee CAD documents contain complete and accurate information. CAD documents must be compared to, and read in conjunction with current hard copy documents. SRH Architecture are not liable for alterations to cad files by third parties.

Notes/Legend:

RW	RENDER WHITE	TB	TIMBER BATTERNS	AD	ALUMINUM DOOR
GB	GLASS BALUSTRADE	TC	TIMBER CLADDING	TD	TIMBER DOOR
				AW	ALUMINUM WINDOW
				GD	GARAGE DOOR

Rev	Date	Description
01	26/05/2025	ISSUE

Project: 1 Coolalie Place, Allambie Heights, NSW 2100
Stage: DEVELOPMENT APPLICATION

Scale @A3 1:200

Drawing title		
ELEVATIONS		
Drawn	Checked	Approved
JC	JC	SRH
Client	Date	
PAUL and VICTORIA WARNOCK	27/05/2025	

PRELIMINARY NOT FOR CONSTRUCTION
Project No. 24055
Drawing No. DA3100
Revision 01

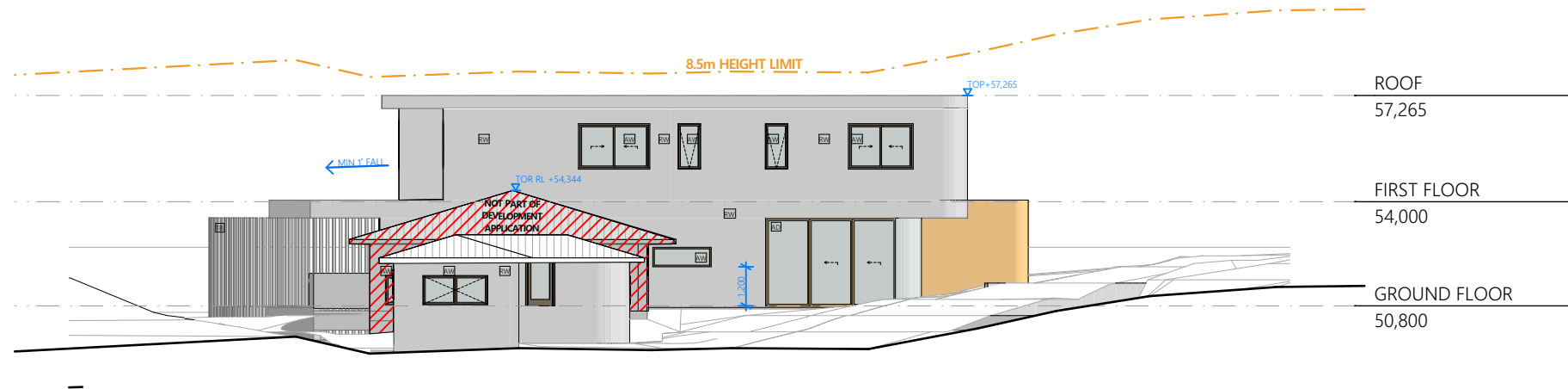

1 NORTH ELEVATION
1:200

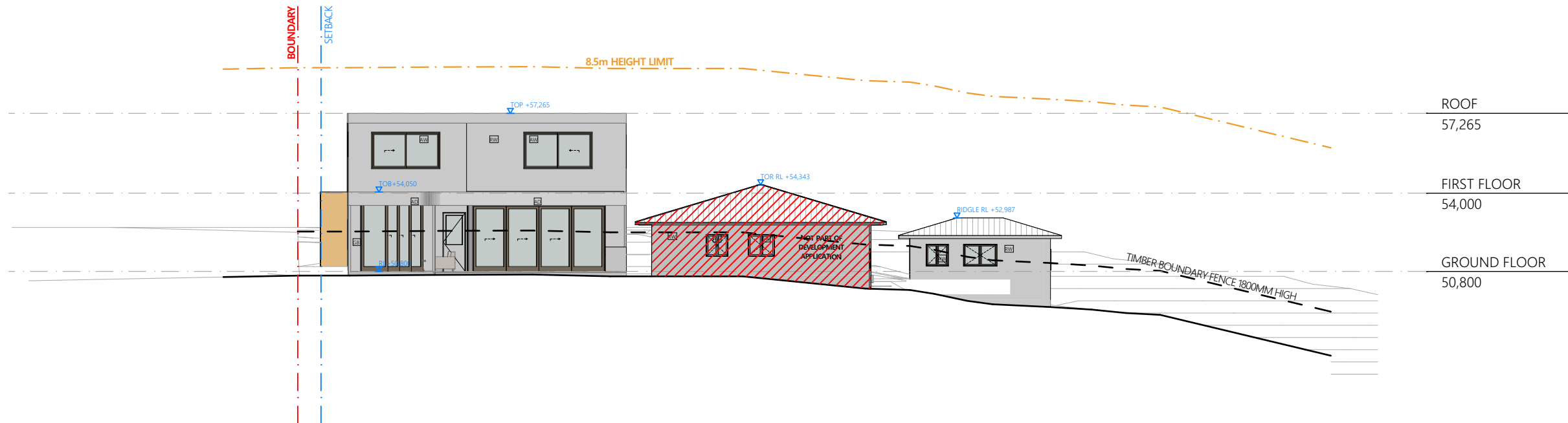









2 EAST ELEVATION
1:200



SRH Architecture Pty Ltd
Level 1, 17-19 Brisbane Street, Surry Hills NSW 2010
T. +612 8302 3200 | office@srharchitecture.com
srharchitecture.com
Nominated Architect: Simon Hanson #6739
General
This drawing shall be read in conjunction with all other architectural and consultant drawings and specifications and with such other written instructions issued during the course of the contract. Notify architect of any discrepancies before proceeding with work. Materials and workmanship shall be in accordance with the specification, current SAA codes, building regulations and other statutory authorities. Verify all dimensions on site and notify architect of any discrepancies. Use figured dimensions only.

Copyright
All right reserved. This drawing is copyright and confidential and may not be reproduced by any person without written permission of the above company and is not to be used in any manner prejudicial to the interests of that company. This drawing and attached sheet remain the property of SRH Architecture Pty Ltd.
CAD Files
Information in electronic files transmitted remain the intellectual property of SRH Architecture Pty Ltd. SRH Architecture do not guarantee CAD documents contain complete and accurate information. CAD documents must be compared to, and read in conjunction with current hard copy documents. SRH Architecture are not liable for alterations to cad files by third parties.

Notes/Legend:

 RW	RENDER WHITE	 TB	TIMBER BATTERNS	 AD	ALUMINUM DOOR
 GB	GLASS BALUSTRADE	 TC	TIMBER CLADDING	 TD	TIMBER DOOR
				 AW	ALUMINUM WINDOW
				 GD	GARAGE DOOR

Rev	Date	Description
01	26/05/2025	ISSUE

Project:
1 Coolalie Place, Allambie Heights, NSW 2100
Stage:
DEVELOPMENT APPLICATION

Scale @A3
1:200

Drawing title ELEVATIONS		
Drawn JC	Checked JC	Approved SRH
Client PAUL and VICTORIA WARNOCK	Date 27/05/2025	

PRELIMINARY NOT FOR CONSTRUCTION	
Project No. 24055	Drawing No. DA3101
Revision 01	

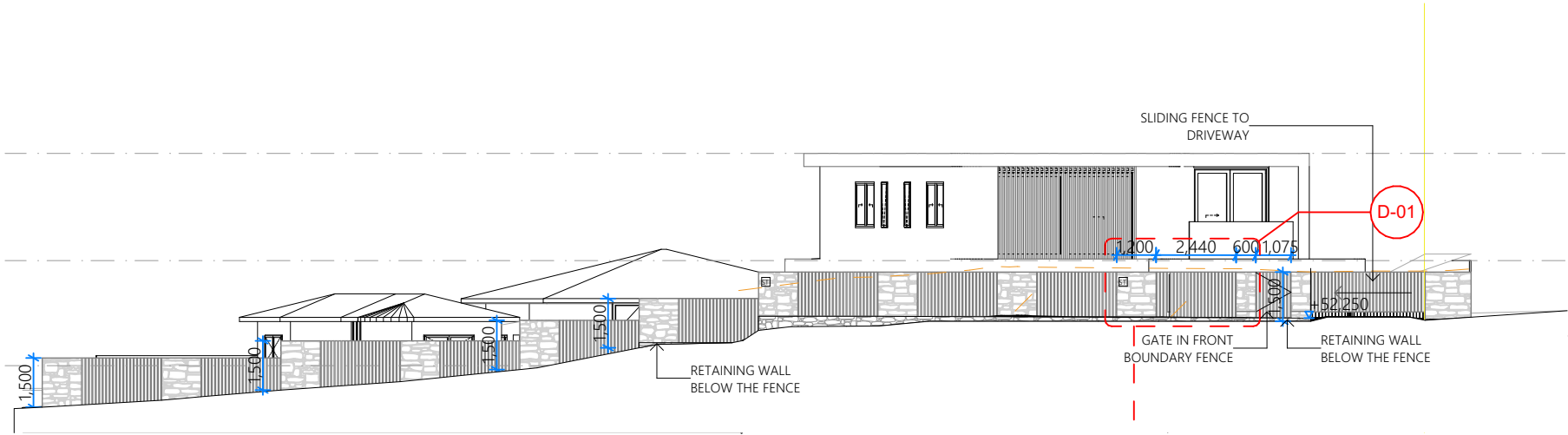

1 FENCE ELEVATION
1:200



2 FENCE IMAGE

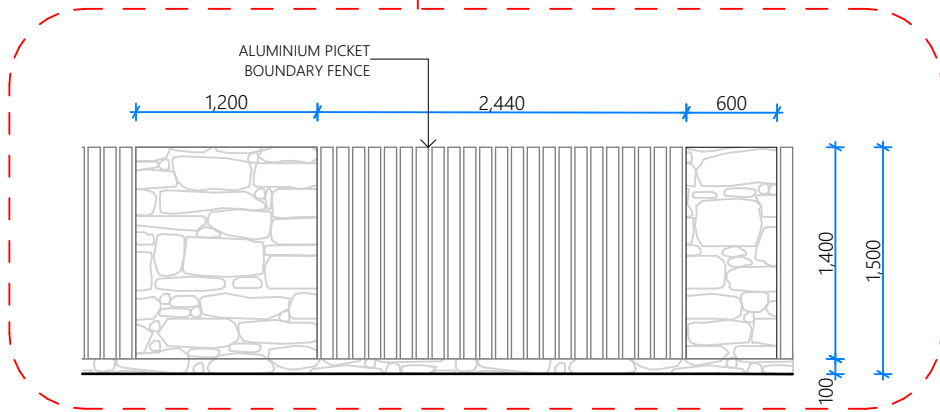

3 FENCE DETAIL
1:50

BOUNDARY

8.5m HEIGHT LIMIT

BOUNDARY

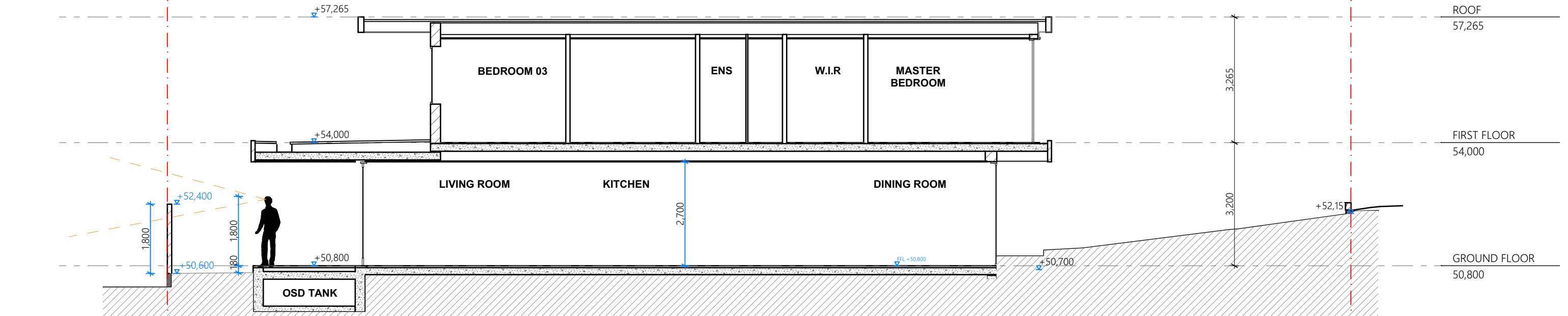

1

SECTION
1:100

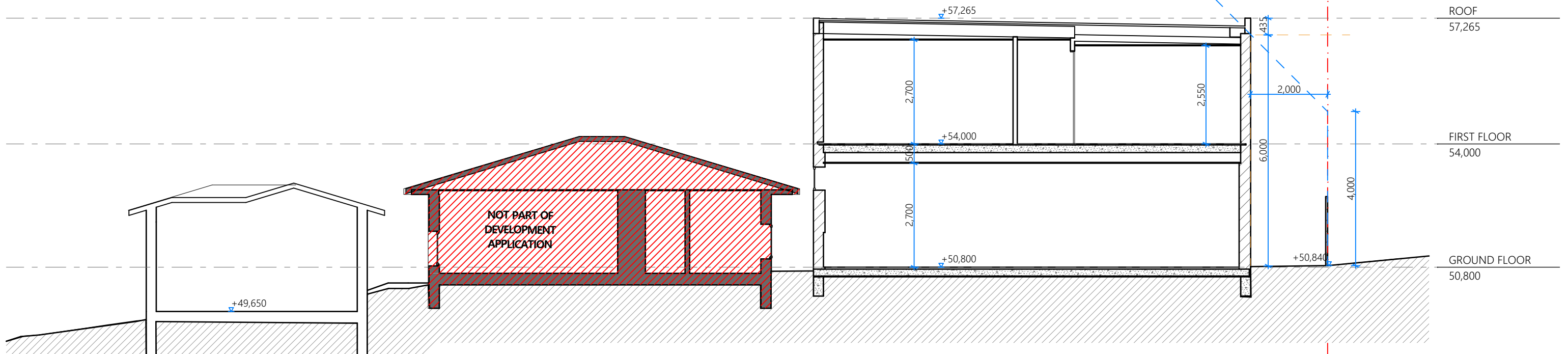

2

SECTION
1:100

S

R

H

A

SRH Architecture Pty Ltd
Level 1, 17-19 Brisbane Street, Surry Hills NSW 2010
T: +612 8302 3200 | office@srharchitecture.com
srharchitected.com
Nominated Architect: Simon Hanson #6739

General

This drawing shall be read in conjunction with all other architectural and consultant drawings and specifications and with such other written instructions issued during the course of the contract. Notify architect of any discrepancies before proceeding with work. Materials and workmanship shall be in accordance with the specification, current SAA codes, building regulations and other statutory authorities. Verify all dimensions on site and notify architect of any discrepancies. Use figured dimensions only.

Copyright

All right reserved. This drawing is copyright and confidential and may not be reproduced by any person without written permission of the above company and is not to be used in any manner prejudicial to the interests of that company. This drawing and attached sheet remain the property of SRH Architecture Pty Ltd.

CAD Files

Information in electronic files transmitted remain the intellectual property of SRH Architecture Pty Ltd. SRH Architecture do not guarantee CAD documents contain complete and accurate information. CAD documents must be compared to, and read in conjunction with current hard copy documents. SRH Architecture are not liable for alterations to cad files by third parties.

Notes/Legend:

RW	RENDER WHITE	TB	TIMBER BATTERNS	AD	ALUMINUM DOOR
GB	GLASS BALUSTRADE	TC	TIMBER CLADDING	TD	TIMBER DOOR
				AW	ALUMINUM WINDOW
				GD	GARAGE DOOR

Rev	Date	Description
01	26/05/2025	ISSUE

Project:
1 Coolalie Place, Allambie Heights, NSW 2100

Stage:
DEVELOPMENT APPLICATION

Scale @A3
1:100

Drawing title SECTIONS		
Drawn JC	Checked JC	Approved SRH
Client PAUL and VICTORIA WARNOCK	Date 27/05/2025	

PRELIMINARY
NOT FOR CONSTRUCTION

Project No.
24055

Drawing No.
DA3200

Revision
01

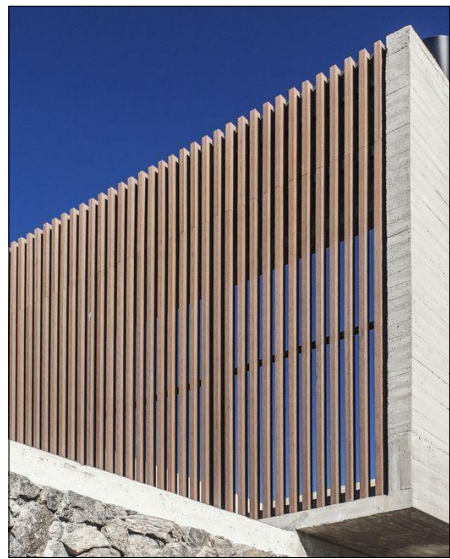

2 [TB] TIMBER LOOK BATTEN PRIVACY SCREEN



3 [RW] RENDERED WALL



4 [GB] FRAMELESS GLASS BALUSTRADE

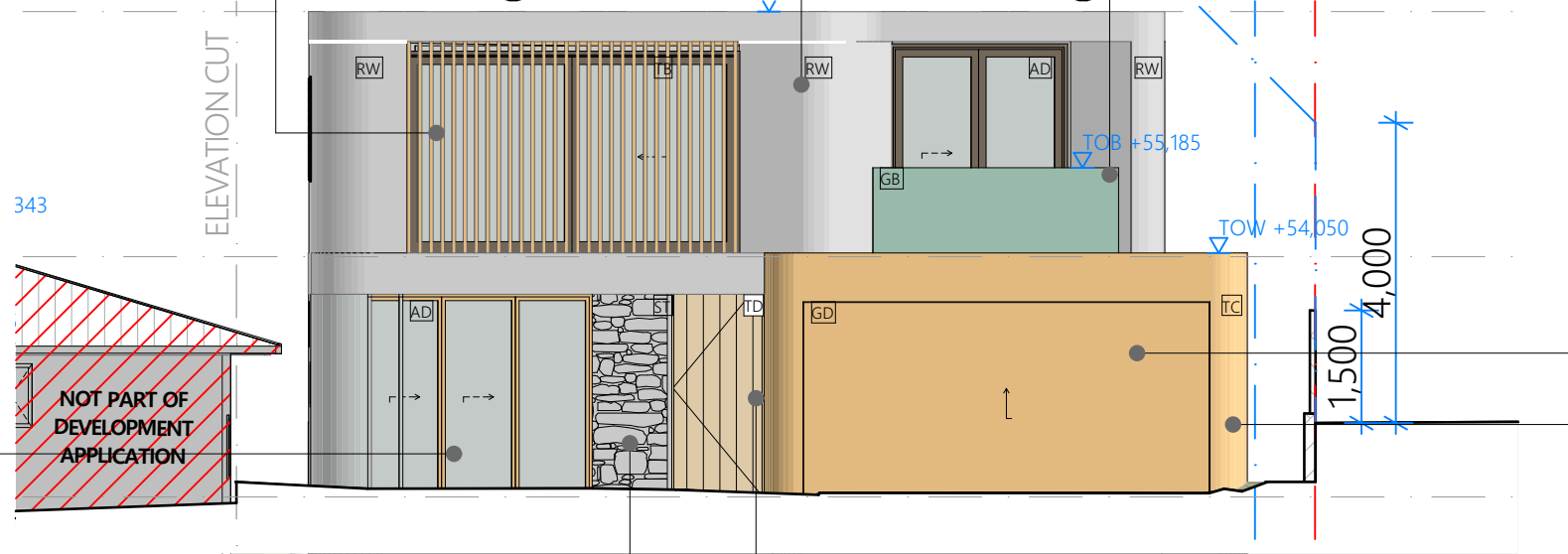

WEST ELEVATION
1:100



5 [AD] ALUMINIUM GLASS SLIDING DOOR



6 [ST] STONE CLADDING



7 [TD] TIMBER FRONT DOOR



8 [GD] ALUMINIUM GARAGE DOOR

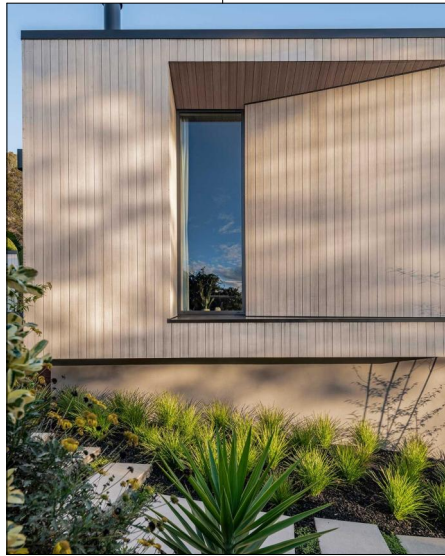

9 [TC] TIMBER LOOK CLADDING



SRH Architecture Pty Ltd
Level 1, 17-19 Brisbane Street, Surry Hills NSW 2010
T. +612 8302 3200 | office@srharchitecture.com
srharchitecture.com
Nominated Architect: Simon Hanson #6739
General
This drawing shall be read in conjunction with all other architectural and consultant drawings and specifications and with such other written instructions issued during the course of the contract. Notify architect of any discrepancies before proceeding with work. Materials and workmanship shall be in accordance with the specification, current SAA codes, building regulations and other statutory authorities. Verify all dimensions on site and notify architect of any discrepancies. Use figured dimensions only.

Copyright
All right reserved. This drawing is copyright and confidential and may not be reproduced by any person without written permission of the above company and is not to be used in any manner prejudicial to the interests of that company. This drawing and attached sheet remain the property of SRH Architecture Pty Ltd.
CAD Files
Information in electronic files transmitted remain the intellectual property of SRH Architecture Pty Ltd. SRH Architecture do not guarantee CAD documents contain complete and accurate information. CAD documents must be compared to, and read in conjunction with current hard copy documents. SRH Architecture are not liable for alterations to cad files by third parties.

Notes/Legend:

Rev	Date	Description
01	26/05/2025	ISSUE

Project:
1 Coolalie Place, Allambie Heights, NSW 2100
Stage:
DEVELOPMENT APPLICATION

Scale @A3
1:100

Drawing title		
MATERIAL BOARD		
Drawn JC	Checked JC	Approved SRH
Client PAUL and VICTORIA WARNOCK	Date 27/05/2025	

PRELIMINARY NOT FOR CONSTRUCTION	
Project No. 24055	Drawing No. DD4000
Revision 01	



SRH Architecture Pty Ltd
Level 1, 17-19 Brisbane Street, Surry Hills NSW 2010
T. +612 8302 3200 | office@srharchitecture.com
Nominated Architect: Simon Hanson #6739

General

This drawing shall be read in conjunction with all other architectural and consultant drawings and specifications and with such other written instructions issued during the course of the contract. Notify architect of any discrepancies before proceeding with work. Materials and workmanship shall be in accordance with the specification, current SAA codes, building regulations and other statutory authorities. Verify all dimensions on site and notify architect of any discrepancies. Use figured dimensions only.

Copyright

All right reserved. This drawing is copyright and confidential and may not be reproduced by any person without written permission of the above company and is not to be used in any manner prejudicial to the interests of that company. This drawing and attached sheet remain the property of SRH Architecture Pty Ltd.

CAD Files

Information in electronic files transmitted remain the intellectual property of SRH Architecture Pty Ltd. SRH Architecture do not guarantee CAD documents contain complete and accurate information. CAD documents must be compared to, and read in conjunction with current hard copy documents. SRH Architecture are not liable for alterations to cad files by third parties.

Notes/Legend:

FOR ILLUSTRATION PURPOSES ONLY

Rev	Date	Description
01	26/05/2025	ISSUE

Project:

1 Coolalie Place, Allambie Heights, NSW 2100

Stage:

DEVELOPMENT APPLICATION

Scale @A3

Drawing title		
PHOTOMONTAGE		
Drawn	Checked	Approved
JC	JC	SRH
Client	Date	
PAUL and VICTORIA WARNOCK	27/05/2025	

PRELIMINARY
NOT FOR CONSTRUCTION

Project No.

24055

Drawing No.

DA4100

Revision

01



SRH Architecture Pty Ltd
Level 1, 17-19 Brisbane Street, Surry Hills NSW 2010
T. +612 8302 3200 | office@srharchitecture.com
Nominated Architect: Simon Hanson #6739

General

This drawing shall be read in conjunction with all other architectural and consultant drawings and specifications and with such other written instructions issued during the course of the contract. Notify architect of any discrepancies before proceeding with work. Materials and workmanship shall be in accordance with the specification, current SAA codes, building regulations and other statutory authorities. Verify all dimensions on site and notify architect of any discrepancies. Use figured dimensions only.

Copyright

All right reserved. This drawing is copyright and confidential and may not be reproduced by any person without written permission of the above company and is not to be used in any manner prejudicial to the interests of that company. This drawing and attached sheet remain the property of SRH Architecture Pty Ltd.

CAD Files

Information in electronic files transmitted remain the intellectual property of SRH Architecture Pty Ltd. SRH Architecture do not guarantee CAD documents contain complete and accurate information. CAD documents must be compared to, and read in conjunction with current hard copy documents. SRH Architecture are not liable for alterations to cad files by third parties.

Notes/Legend:

FOR ILLUSTRATION PURPOSES ONLY

Rev	Date	Description
01	26/05/2025	ISSUE

Project:

1 Coolalie Place, Allambie Heights, NSW 2100

Stage:

DEVELOPMENT APPLICATION

Scale @A3

Drawing title		
PHOTOMONTAGE 2		
Drawn	Checked	Approved
JC	JC	SRH
Client	Date	
PAUL and VICTORIA WARNOCK	27/05/2025	

PRELIMINARY
NOT FOR CONSTRUCTION

Project No.

24055

Drawing No.

DA4101

Revision

01