

# Plan of Proposed Subdivision of Lot 41 in DP 217197

## No.18 Koorangi Avenue, Elanora Heights

A3

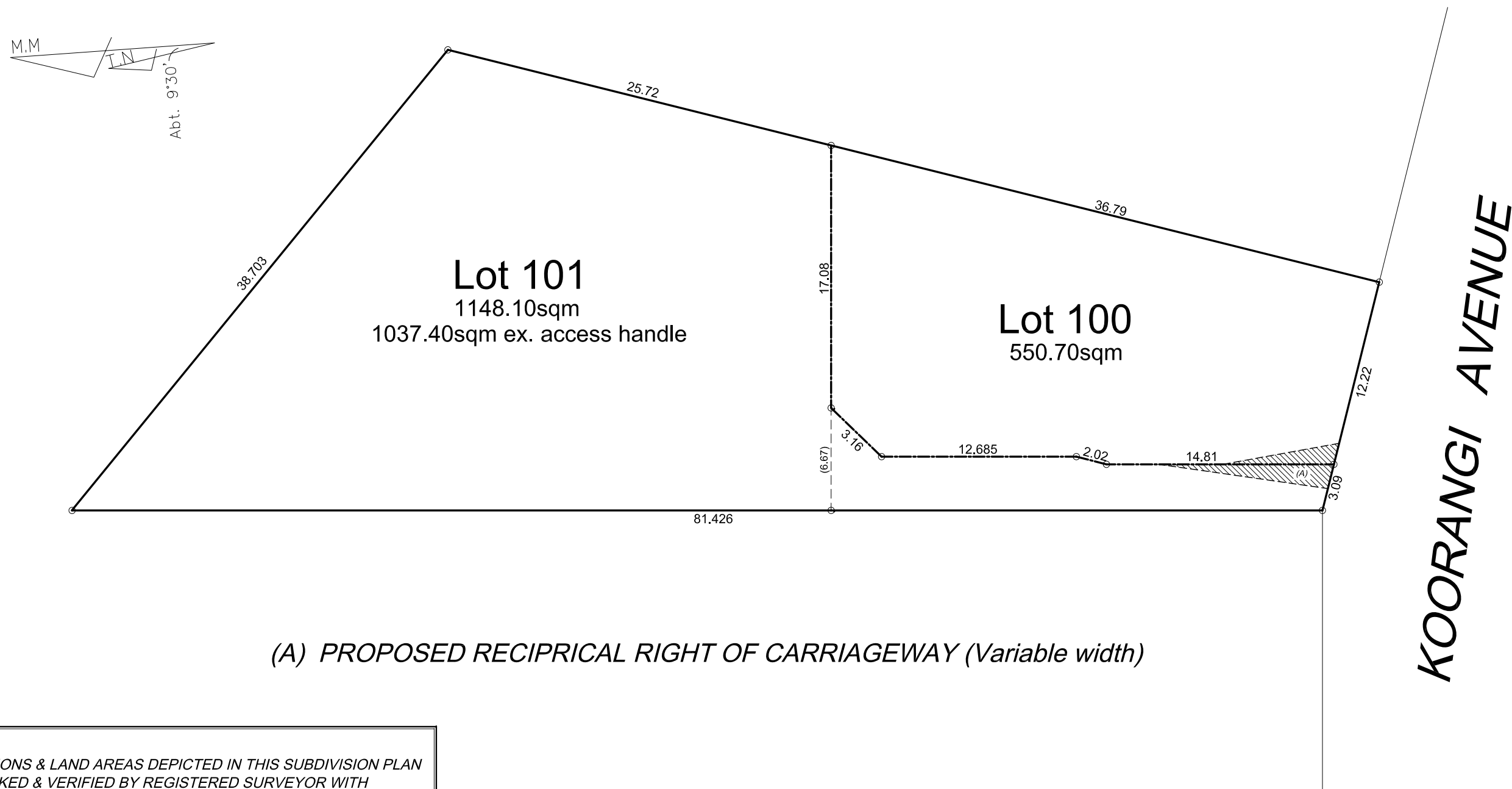

(A) PROPOSED RECIPRICAL RIGHT OF CARRIAGEWAY (Variable width)

NOTE :  
ALL DIMENSIONS & LAND AREAS DEPICTED IN THIS SUBDIVISION PLAN  
TO BE CHECKED & VERIFIED BY REGISTERED SURVEYOR WITH  
LODGEMENT OF LINEN PLAN TO LAND TITLES OFFICE.

REVISION	DATE	DRAWN BY	COMMENTS

Copyright ©  
Copyright in and to these plans remains  
at all times with Masterton Homes P/L  
and these plans shall not be used or be  
permitted to be used for any other purpose  
other than the erection of the home on  
the subject site.



MASTERTON HOMES

MASTERTON HOMES PTY/LTD  
CNR SAFFO RD & HUME HWY  
WARWICK FARM NSW 2170  
Lic. No.: 35558C  
ABN. 52 002 873 047

[www.masterton.com.au](http://www.masterton.com.au)  
HEAD OFFICE 02 9601 4066  
SALES CENTRE 1300 4HOMES



RESIDENTIAL  
LOGISTICS P/L

Suite 1, Level 1  
208 -210 Northumberland St,  
Liverpool NSW 2170

Email: [mail@rl.net.au](mailto:mail@rl.net.au) Phone: 9602 7700 Fax: 9734 6633

### SUBDIVISION PLAN

CLIENT: Mr & Mrs McGrath  
SITE ADDRESS: No.18 (Lot 41 in DP 217197) Koorangi Avenue,  
SUBURB: Elanora Heights  
COUNCIL: Northern Beaches  
REVISION: B DATE: 01.11.2019

SCALE: 1 : 300  
JOB No.: RL 5363  
SHEET: 1 of 1