

MELWOOD AVENUE

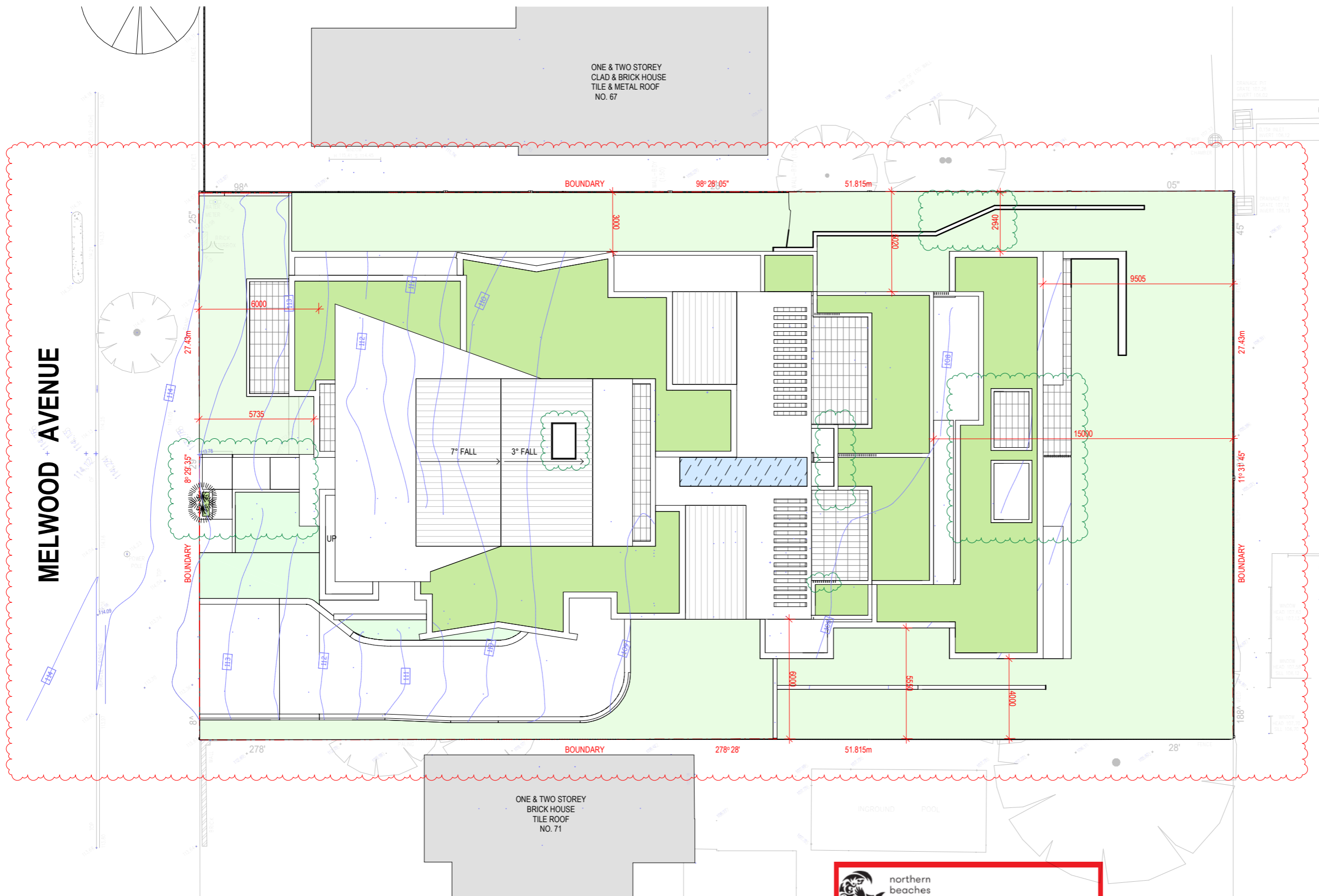

REFERENCES
 DRAWINGS TO BE READ IN CONJUNCTION WITH BUT NOT LIMITED TO ALL STRUCTURAL ENGINEERS, STORMWATER ENGINEERS, LANDSCAPE ARCHITECTS, AND OTHER ASSOCIATED PLANS & REPORTS.
 REFER TO THE BASIS REPORT FOR ADDITIONAL REQUIREMENTS.

NOTES
 ALL DIMENSIONS AND SETOUTS ARE TO BE VERIFIED ON SITE AND ALL OMISSIONS OR ANY DISCREPANCIES TO BE NOTIFIED TO THE ARCHITECT.
 FIGURED DIMENSIONS TO BE USED AT ALL TIME.
 DO NOT SCALE MEASUREMENTS OFF DRAWINGS.



LEGEND

- BOUNDARY
- EXISTING CONTOUR AND LEVELS
- REVISION CLOUD 28/08/2024
- REVISION CLOUD 02/09/2024

Rev.	Date	Description
I	02/09/2024	GENERAL AMENDMENTS
H	28/08/2024	GENERAL AMENDMENTS
G	19/06/2024	GENERAL AMENDMENTS
F	05/06/2024	GENERAL AMENDMENTS
E	16/04/2024	GENERAL AMENDMENTS
D	02/02/2024	GENERAL AMENDMENTS
C	13/07/2023	DA AMENDMENTS
B	21/03/2023	DA AMENDMENTS
A	5/12/2022	DA SUBMISSION

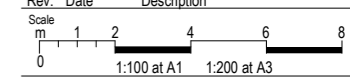

Project Architect



LEVEL 2, 60 PARK STREET
 SYDNEY NSW 2000
 P: 02 9267 2000
 W: www.cdarchitects.com.au

© Copyright
 The copyright of this drawing together with any other documents prepared by CD Architects (CDA) remains the property of CDA. CDA grants licence for the use of this document for the purpose for which it is intended. The licence is not transferable without permission from CDA.
 Nominated Architect: Lijana Emilova 7887, ABN 24 243 205 327



Project
SENIORS LIVING DEVELOPMENT

69 Melwood Avenue,
 Forestville

Drawing Title
SITE PLAN

DA SUBMISSION

Job no.	Drawing no.	Rev.
J22558D	DA 1005	I
Drawn by HF	Checked by RJ	Approved by ZC
Date SEP. 2022		

northern beaches council

PLANS APPROVED BY THE LAND AND ENVIRONMENT COURT OF NSW

PROCEEDINGS NO: 2023/253129

DATED: 29 November 2024

northern beaches council

PLANS APPROVED BY THE LAND AND ENVIRONMENT COURT OF NSW

PROCEEDINGS NO: 2023/253129

DATED: 29 November 2024

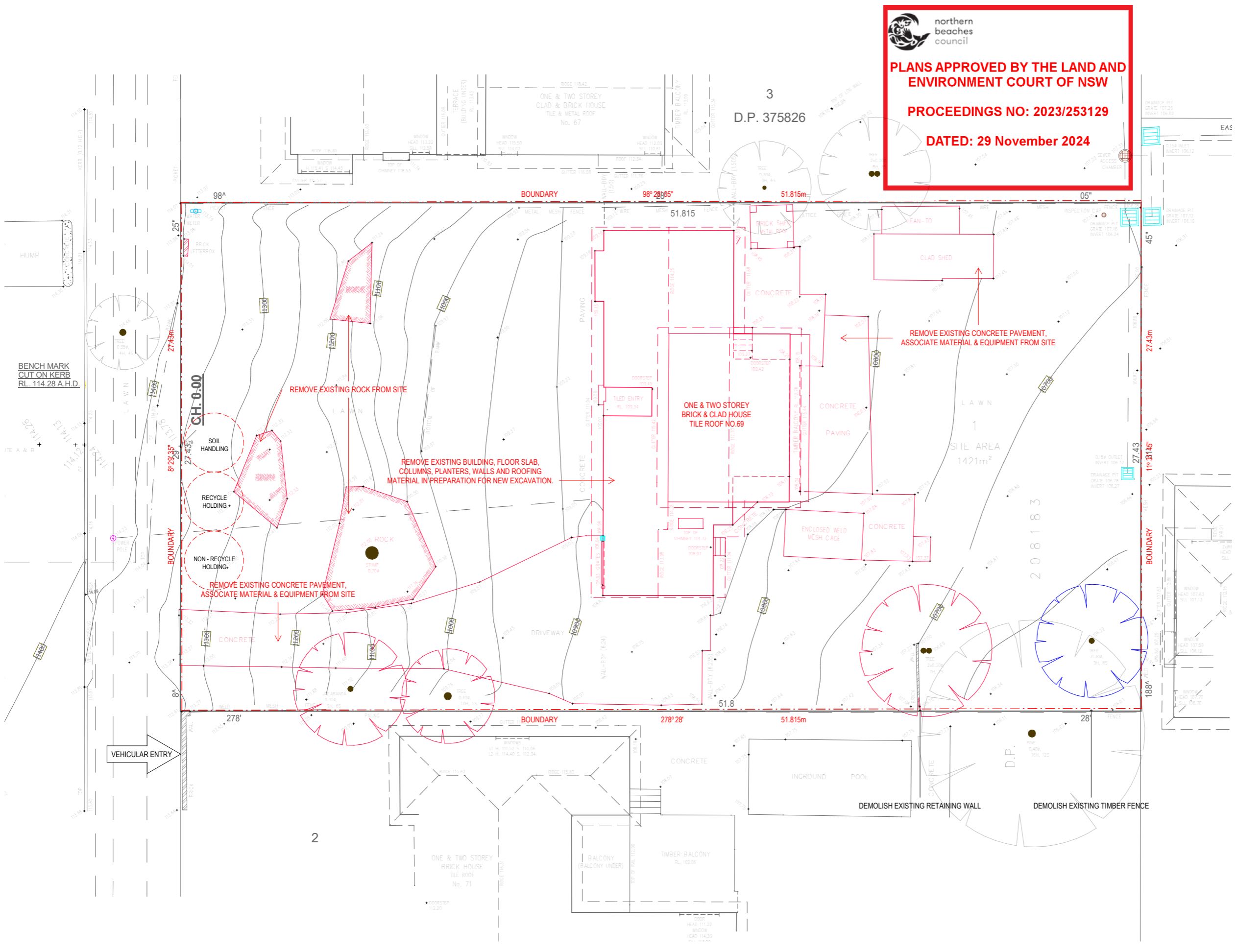

REFERENCES

DRAWINGS TO BE READ IN CONJUNCTION WITH BUT NOT LIMITED TO ALL STRUCTURAL ENGINEERS, STORMWATER ENGINEERS, LANDSCAPE ARCHITECTS, AND OTHER ASSOCIATED PLANS & REPORTS

REFER TO THE BASIS REPORT FOR ADDITIONAL REQUIREMENTS.

NOTES

ALL DIMENSIONS AND SETOUTS ARE TO BE VERIFIED ON SITE AND ALL OMISSIONS OR ANY DISCREPANCIES TO BE NOTIFIED TO THE ARCHITECT.

FIGURED DIMENSIONS TO BE USED AT ALL TIME.

DO NOT SCALE MEASUREMENTS OFF DRAWINGS.



LEGEND

TREES TO BE REMOVED

TREES TO BE RETAINED

B 19/06/2024 GENERAL AMENDMENTS

A 5/12/2022 DA SUBMISSION

Rev.	Date	Description

Scale

0 1 2 4 6 8

1:100 at A1 1:200 at A3

Project Architect

DDA
CDARCHITECTS

LEVEL 2, 60 PARK STREET
SYDNEY NSW 2000
P: 02 9267 2000
W: www.cdarchitects.com.au

© Copyright

The copyright of this drawing together with any other documents prepared by CD Architects (CDA) remains the property of CDA. CDA grants licence for the use of this document for the purpose for which it is intended. The licence is not transferable without permission from CDA.

Nominated Architect: Lijana Ermilova 7887, ABN 24 243 205 327



Project

SENIORS LIVING DEVELOPMENT

69 Melwood Avenue,
Forestville

Drawing Title

DEMOLITION PLAN

DA SUBMISSION

Job no.	Drawing no.	Rev.
J22558D	DA 1007	B

Drawn by	Checked by	Approved by	Date
HF	RJ	ZC	SEP. 2022

MELWOOD AVENUE

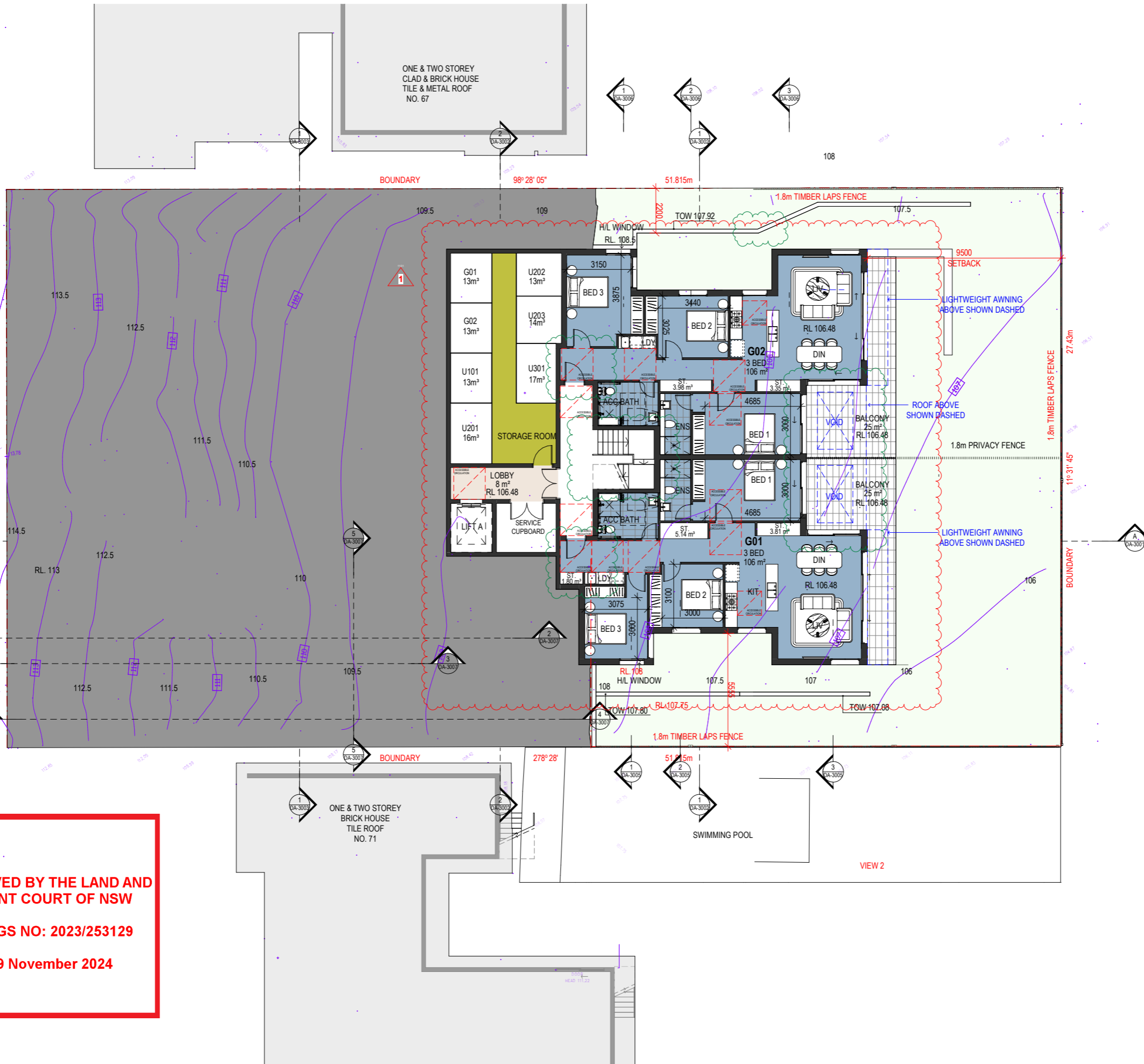

PLANS APPROVED BY THE LAND AND ENVIRONMENT COURT OF NSW
PROCEEDINGS NO: 2023/253129
DATED: 29 November 2024

1 GROUND LEVEL
 1:100 at A1 1:200 at A3

REFERENCES
 DRAWINGS TO BE READ IN CONJUNCTION WITH BUT NOT LIMITED TO ALL STRUCTURAL ENGINEERS, STORMWATER ENGINEERS, LANDSCAPE ARCHITECTS, AND OTHER ASSOCIATED PLANS & REPORTS.
 REFER TO THE BASIS REPORT FOR ADDITIONAL REQUIREMENTS.

NOTES
 ALL DIMENSIONS AND SETOUTS ARE TO BE VERIFIED ON SITE AND ALL OMISSIONS OR ANY DISCREPANCIES TO BE NOTIFIED TO THE ARCHITECT.
 FIGURED DIMENSIONS TO BE USED AT ALL TIME.
 DO NOT SCALE MEASUREMENTS OFF DRAWINGS.



LEGEND

- EXISTING CONTOUR AND LEVELS
- REVISION CLOUD 28/08/2024
- REVISION CLOUD 02/09/2024

Rev.	Date	Description
I	02/09/2024	GENERAL AMENDMENTS
H	28/08/2024	GENERAL AMENDMENTS
G	19/06/2024	GENERAL AMENDMENTS
F	05/06/2024	GENERAL AMENDMENTS
E	16/04/2024	GENERAL AMENDMENTS
D	22/01/2024	GENERAL AMENDMENTS
C	03/10/2023	GENERAL AMENDMENTS
B	21/03/2023	DA AMENDMENTS
A	5/12/2022	DA SUBMISSION

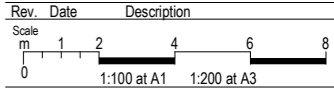

Project Architect
DDA
 CDARCHITECTS

LEVEL 2, 60 PARK STREET
 SYDNEY NSW 2000
 P: 02 9267 2000
 W: www.cdarchitects.com.au

© Copyright
 The copyright of this drawing together with any other documents prepared by CD Architects (CDA) remains the property of CDA. CDA grants licence for the use of this document for the purpose for which it is intended. The licence is not transferable without permission from CDA.
 Nominated Architect: Lijana Emilova 7887, ABN 24 243 205 327



Project
SENIORS LIVING DEVELOPMENT

69 Melwood Avenue,
 Forestville

Drawing Title
GROUND FLOOR PLAN

DA SUBMISSION

Job no.	Drawing no.	Rev.
J22558D	DA 1101	I
Drawn by	Checked by	Approved by
HF	RJ	ZC
		Date
		SEP. 2022

MELWOOD AVENUE

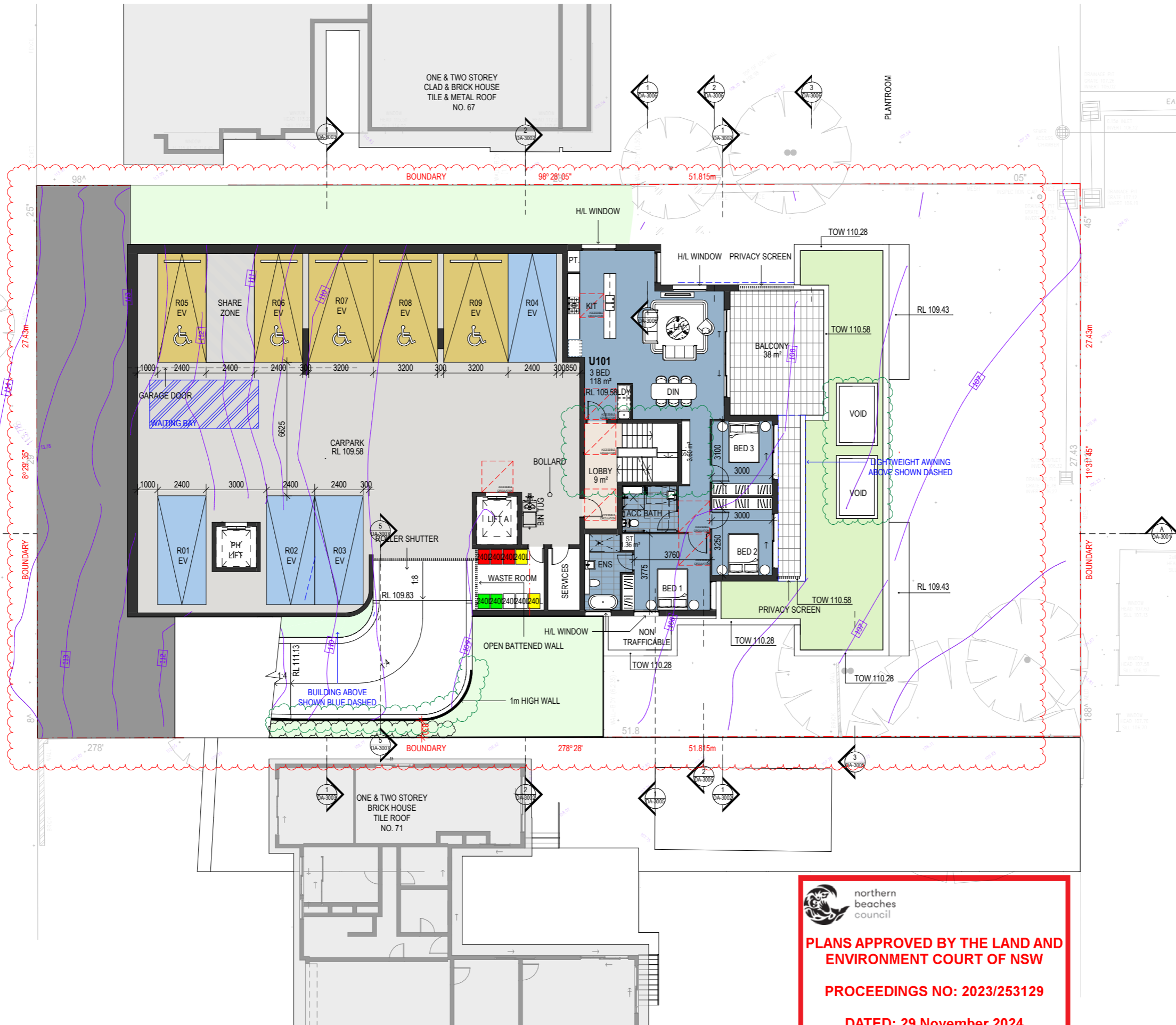

REFERENCES
 DRAWINGS TO BE READ IN CONJUNCTION WITH BUT NOT LIMITED TO ALL STRUCTURAL ENGINEERS, STORMWATER ENGINEERS, LANDSCAPE ARCHITECTS, AND OTHER ASSOCIATED PLANS & REPORTS
 REFER TO THE BASIS REPORT FOR ADDITIONAL REQUIREMENTS.

NOTES
 ALL DIMENSIONS AND SETOUTS ARE TO BE VERIFIED ON SITE AND ALL OMISSIONS OR ANY DISCREPANCIES TO BE NOTIFIED TO THE ARCHITECT.
 FIGURED DIMENSIONS TO BE USED AT ALL TIME.
 DO NOT SCALE MEASUREMENTS OFF DRAWINGS.



PARKING SCHEDULE
 RESIDENTIAL PARKING 2400x5400, U.N.O.

LEGEND

- EXISTING CONTOUR AND LEVELS
- REVISION CLOUD 28/08/2024
- REVISION CLOUD 02/09/2024

Rev.	Date	Description
I	02/09/2024	GENERAL AMENDMENTS
H	28/08/2024	GENERAL AMENDMENTS
G	05/06/2024	GENERAL AMENDMENTS
F	16/04/2024	GENERAL AMENDMENTS
E	22/01/2024	GENERAL AMENDMENTS
D	03/10/2023	GENERAL AMENDMENTS
C	13/07/2023	DA AMENDMENTS
B	21/03/2023	DA AMENDMENTS
A	5/12/2022	DA SUBMISSION

Scale
 0 1 2 4 6 8
 1:100 at A1 1:200 at A3

Project Architect
DDA
 CDARCHITECTS
 LEVEL 2, 60 PARK STREET
 SYDNEY NSW 2000
 P: 02 9267 2000
 W: www.cdarchitects.com.au
 © Copyright
 The copyright of this drawing together with any other documents prepared by CD Architects (CDA) remains the property of CDA. CDA grants licence for the use of this document for the purpose for which it is intended. The licence is not transferable without permission from CDA.
 Nominated Architect: Lijana Emilova 7887, ABN 24 243 205 327



Project
SENIORS LIVING DEVELOPMENT
 69 Melwood Avenue,
 Forestville
 Drawing Title
LEVEL 1 FLOOR PLAN

DA SUBMISSION

Job no.	Drawing no.	Rev.	
J22558D	DA 1102	I	
Drawn by	Checked by	Approved by	Date
HF	RJ	ZC	SEP. 2022

PLANS APPROVED BY THE LAND AND ENVIRONMENT COURT OF NSW
PROCEEDINGS NO: 2023/253129
DATED: 29 November 2024

northern beaches council

PLANS APPROVED BY THE LAND AND ENVIRONMENT COURT OF NSW

PROCEEDINGS NO: 2023/253129

DATED: 29 November 2024

REFERENCES
DRAWINGS TO BE READ IN CONJUNCTION WITH BUT NOT LIMITED TO ALL STRUCTURAL ENGINEERS, STORMWATER ENGINEERS, LANDSCAPE ARCHITECTS, AND OTHER ASSOCIATED PLANS & REPORTS
REFER TO THE BASIS REPORT FOR ADDITIONAL REQUIREMENTS.

NOTES
ALL DIMENSIONS AND SETOUTS ARE TO BE VERIFIED ON SITE AND ALL OMISSIONS OR ANY DISCREPANCIES TO BE NOTIFIED TO THE ARCHITECT.
FIGURED DIMENSIONS TO BE USED AT ALL TIME.
DO NOT SCALE MEASUREMENTS OFF DRAWINGS.

LEGEND

EXISTING CONTOUR AND LEVELS

REVISION CLOUD 28/08/2024

REVISION CLOUD 02/09/2024

Rev. Date Description

Scale
0 1 2 4 6 8
1:100 at A1 1:200 at A3

Project Architect

DDA CDARCHITECTS

LEVEL 2, 60 PARK STREET
SYDNEY NSW 2000
P: 02 9267 2000
W: www.cdarchitects.com.au

© Copyright
The copyright of this drawing together with any other documents prepared by CD Architects (CDA) remains the property of CDA. CDA grants licence for the use of this document for the purpose for which it is intended. The licence is not transferable without permission from CDA.
Nominated Architect: Lijana Emilova 7887, ABN 24 243 205 327



Project
SENIORS LIVING DEVELOPMENT

69 Melwood Avenue,
Forestville

Drawing Title
LEVEL 2 FLOOR PLAN

DA SUBMISSION

Job no. Drawing no. Rev.

J22558D DA 1103 K

Drawn by HF Checked by RJ Approved by ZC Date SEP. 2022

MELWOOD AVENUE

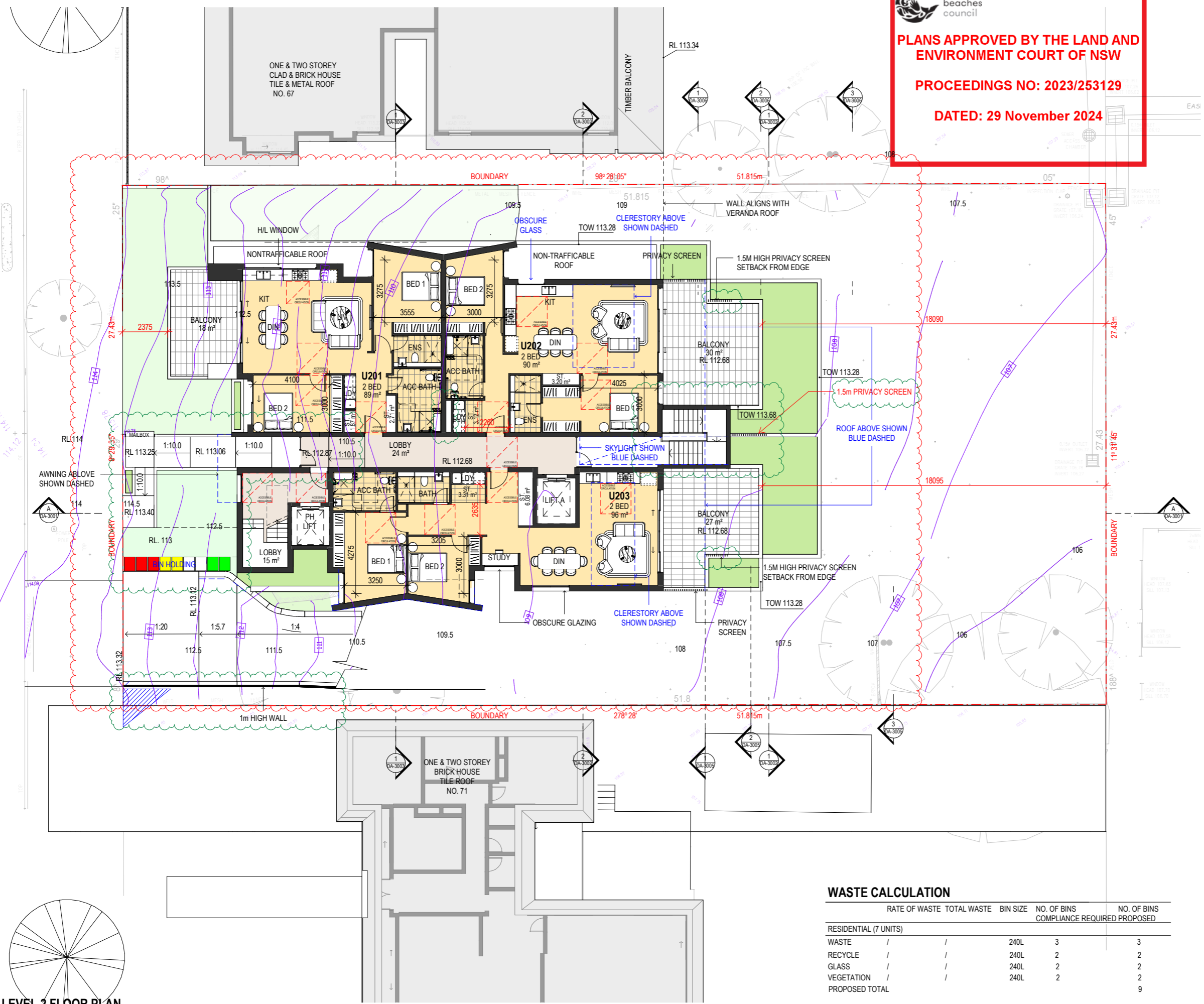

WASTE CALCULATION

	RATE OF WASTE	TOTAL WASTE	BIN SIZE	NO. OF BINS COMPLIANCE REQUIRED	NO. OF BINS PROPOSED
RESIDENTIAL (7 UNITS)					
WASTE	/	/	240L	3	3
RECYCLE	/	/	240L	2	2
GLASS	/	/	240L	2	2
VEGETATION	/	/	240L	2	2
PROPOSED TOTAL					9

■ GENERAL WASTE BIN
 ■ RECYCLE BIN
 ■ VEGETATION BIN
 GLASS BIN

1 LEVEL 2 FLOOR PLAN
1:100 at A1 1:200 at A3

MELWOOD AVENUE

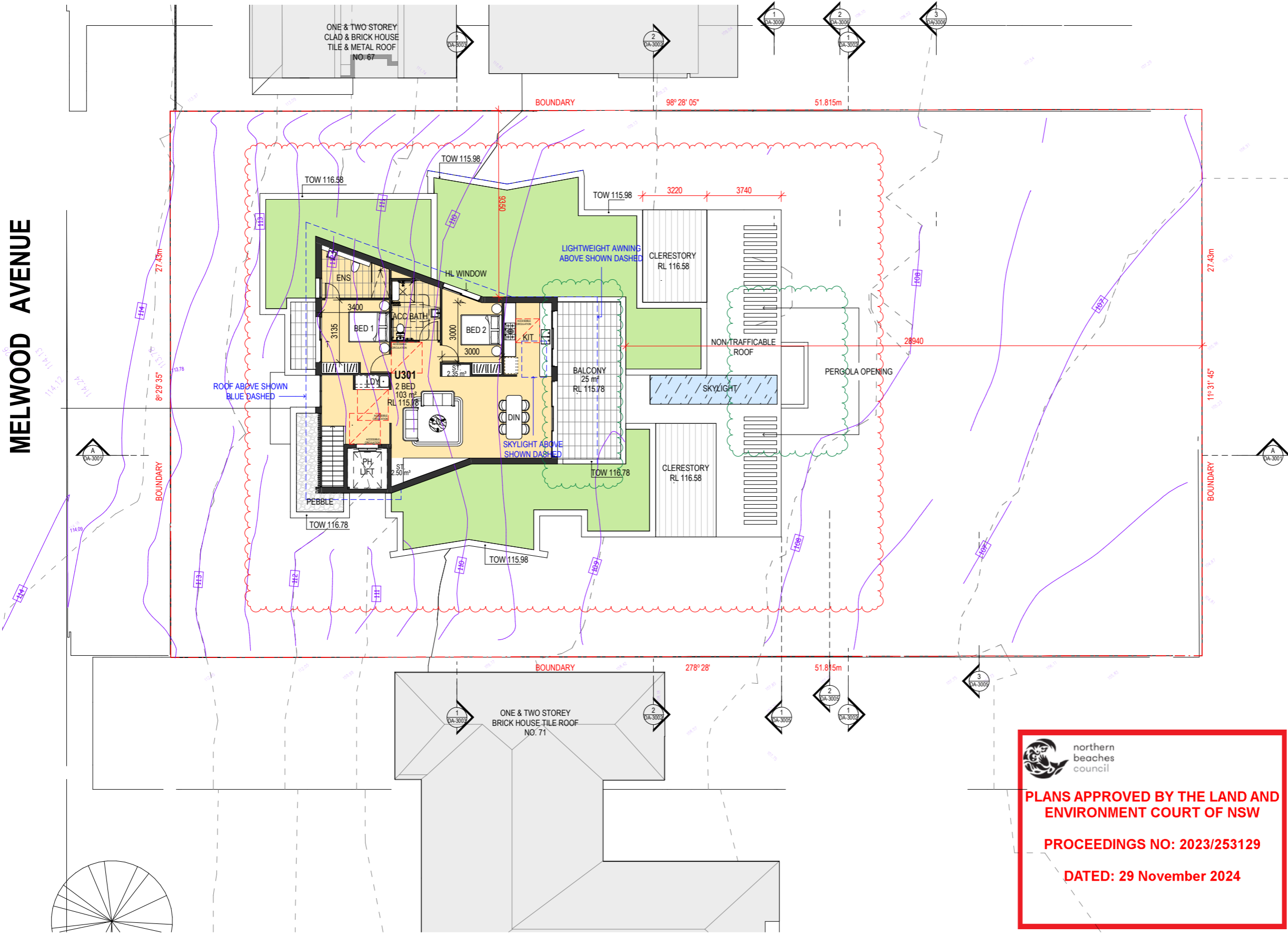

REFERENCES
 DRAWINGS TO BE READ IN CONJUNCTION WITH BUT NOT LIMITED TO ALL STRUCTURAL ENGINEERS, STORMWATER ENGINEERS, LANDSCAPE ARCHITECTS, AND OTHER ASSOCIATED PLANS & REPORTS.
 REFER TO THE BASIS REPORT FOR ADDITIONAL REQUIREMENTS.

NOTES
 ALL DIMENSIONS AND SETOUTS ARE TO BE VERIFIED ON SITE AND ALL OMISSIONS OR ANY DISCREPANCIES TO BE NOTIFIED TO THE ARCHITECT.
 FIGURED DIMENSIONS TO BE USED AT ALL TIME.
 DO NOT SCALE MEASUREMENTS OFF DRAWINGS.



LEGEND

— EXISTING CONTOUR AND LEVELS

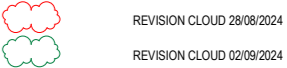

Rev.	Date	Description
J	02/09/2024	GENERAL AMENDMENTS
I	28/08/2024	GENERAL AMENDMENTS
H	19/06/2024	GENERAL AMENDMENTS
G	05/06/2024	GENERAL AMENDMENTS
F	22/01/2024	GENERAL AMENDMENTS
E	03/10/2023	GENERAL AMENDMENTS
D	19/09/2023	GENERAL AMENDMENTS
C	13/07/2023	DA AMENDMENTS
B	21/03/2023	DA AMENDMENTS
A	5/12/2022	DA SUBMISSION

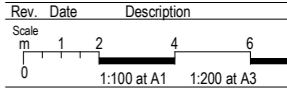

Project Architect
DDA
 CDARCHITECTS
 LEVEL 2, 60 PARK STREET
 SYDNEY NSW 2000
 P: 02 9267 2000
 W: www.cdarchitects.com.au

© Copyright
 The copyright of this drawing together with any other documents prepared by CD Architects (CDA) remains the property of CDA. CDA grants licence for the use of this document for the purpose for which it is intended. The licence is not transferable without permission from CDA.
 Nominated Architect: Lijana Ermilova 7887, ABN 24 243 205 327



northern beaches council

PLANS APPROVED BY THE LAND AND ENVIRONMENT COURT OF NSW

PROCEEDINGS NO: 2023/253129

DATED: 29 November 2024

1 LEVEL 3 FLOOR PLAN
 1 : 100 at A1 1:200 at A3

Project
SENIORS LIVING DEVELOPMENT

69 Melwood Avenue,
 Forestville

Drawing Title
LEVEL 3 FLOOR PLAN

DA SUBMISSION

Job no.	Drawing no.	Rev.	
J22558D	DA 1104	J	
Drawn by	Checked by	Approved by	Date
HF	RJ	ZC	SEP. 2022

MELWOOD AVENUE

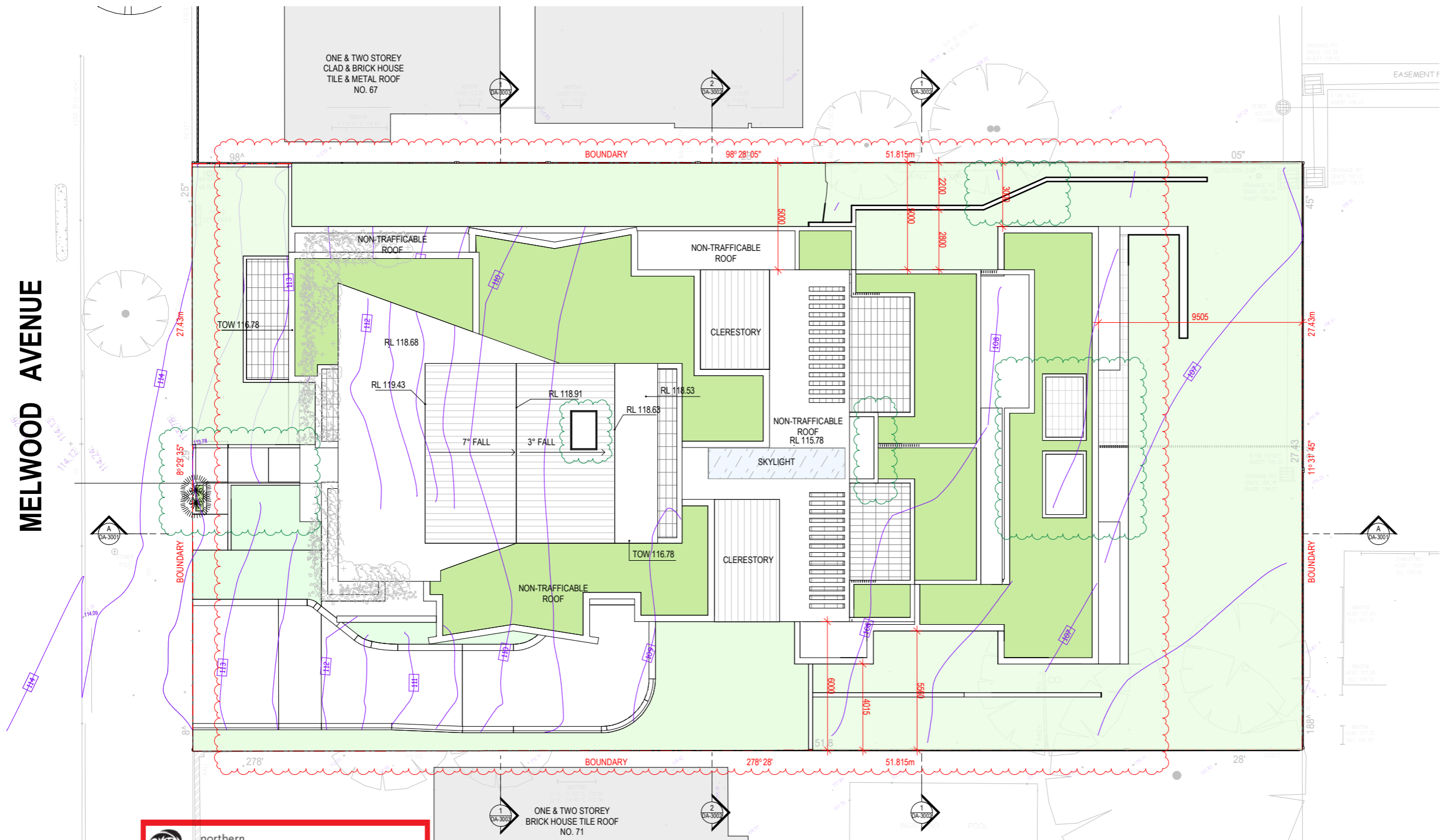

northern beaches council

PLANS APPROVED BY THE LAND AND ENVIRONMENT COURT OF NSW

PROCEEDINGS NO: 2023/253129

DATED: 29 November 2024

REFERENCES

DRAWINGS TO BE READ IN CONJUNCTION WITH BUT NOT LIMITED TO ALL STRUCTURAL ENGINEERS, STORMWATER ENGINEERS, LANDSCAPE ARCHITECTS, AND OTHER ASSOCIATED PLANS & REPORTS

REFER TO THE BASIS REPORT FOR ADDITIONAL REQUIREMENTS.

NOTES

ALL DIMENSIONS AND SETOUTS ARE TO BE VERIFIED ON SITE AND ALL OMISSIONS OR ANY DISCREPANCIES TO BE NOTIFIED TO THE ARCHITECT.

FIGURED DIMENSIONS TO BE USED AT ALL TIME. DO NOT SCALE MEASUREMENTS OFF DRAWINGS.



LEGEND

EXISTING CONTOUR AND LEVELS

REVISION CLOUD 28/08/2024

REVISION CLOUD 02/09/2024

Rev.	Date	Description
I	02/09/2024	GENERAL AMENDMENTS
H	28/08/2024	GENERAL AMENDMENTS
G	19/06/2024	GENERAL AMENDMENTS
F	05/06/2024	GENERAL AMENDMENTS
E	22/01/2024	GENERAL AMENDMENTS
D	03/10/2023	GENERAL AMENDMENTS
C	13/07/2023	DA AMENDMENTS
B	21/03/2023	DA AMENDMENTS
A	5/12/2022	DA SUBMISSION

Scale	Description
0 1 2 4 6 8	1:100 at A1 1:200 at A3

Project Architect

DDA CDARCHITECTS

LEVEL 2, 60 PARK STREET
 SYDNEY NSW 2000
 P: 02 9267 2000
 W: www.cdarchitects.com.au

© Copyright

The copyright of this drawing together with any other documents prepared by CD Architects (CDA) remains the property of CDA. CDA grants licence for the use of this document for the purpose for which it is intended. The licence is not transferable without permission from CDA.

Nominated Architect: Lijana Emilova 7887, ABN 24 243 205 327



Project

SENIORS LIVING DEVELOPMENT

69 Melwood Avenue,
 Forestville

Drawing Title

ROOF PLAN

DA SUBMISSION

Job no.	Drawing no.	Rev.
J22558D	DA 1105	I

Drawn by	Checked by	Approved by	Date
HF	RJ	ZC	SEP. 2022

REFERENCES
 DRAWINGS TO BE READ IN CONJUNCTION WITH BUT NOT LIMITED TO ALL STRUCTURAL ENGINEERS, STORMWATER ENGINEERS, LANDSCAPE ARCHITECTS, AND OTHER ASSOCIATED PLANS & REPORTS.
 REFER TO THE BASIS REPORT FOR ADDITIONAL REQUIREMENTS.

NOTES
 ALL DIMENSIONS AND SETOUTS ARE TO BE VERIFIED ON SITE AND ALL OMISSIONS OR ANY DISCREPANCIES TO BE NOTIFIED TO THE ARCHITECT.
 FIGURED DIMENSIONS TO BE USED AT ALL TIME.
 DO NOT SCALE MEASUREMENTS OFF DRAWINGS.

MATERIAL LEGEND

BR1	PGH MORADA BLANCO - STACK BOND
BR2	PGH MORADA ARES - STACK BOND
CG	CLEAR GLASS
OG	OBSCURE GLASS
RP1	RENDER PAINTED - DULUX WHISPER WHITE
SS1	STANDING SEAM SOLID ALUMINIUM CLADDING - Duratec Zeus - Lunar Eclipse - Satin - Dulux Powder Coatings

REVISION CLOUD 28/08/2024
 REVISION CLOUD 02/09/2024

Rev.	Date	Description
I	02/09/2024	GENERAL AMENDMENTS
H	28/08/2024	GENERAL AMENDMENTS
G	19/06/2024	GENERAL AMENDMENTS
F	05/06/2024	GENERAL AMENDMENTS
E	16/04/2024	GENERAL AMENDMENTS
D	24/01/2024	GENERAL AMENDMENTS
C	13/07/2023	DA AMENDMENTS
B	21/03/2023	DA AMENDMENTS
A	5/12/2022	DA SUBMISSION

Scale
 0 1 2 4 6 8
 1:100 at A1 1:200 at A3

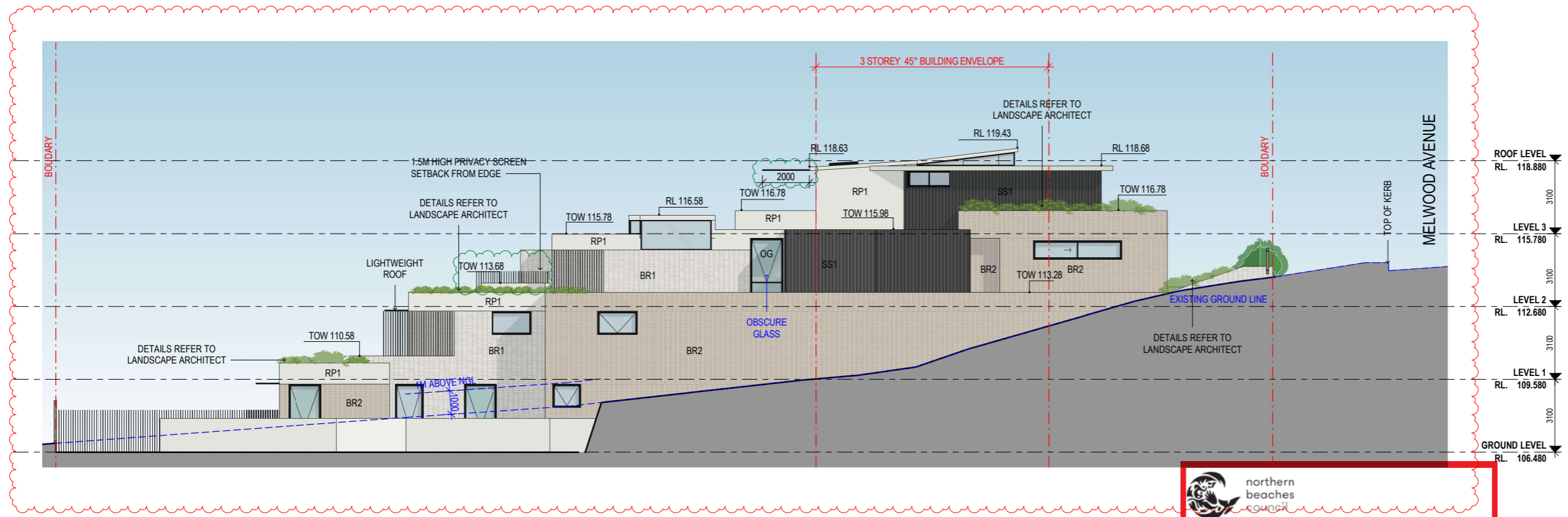

1 NORTH ELEVATION
 1:100 at A1 1:200 at A3

northern beaches council

PLANS APPROVED BY THE LAND AND ENVIRONMENT COURT OF NSW

PROCEEDINGS NO: 2023/253129

DATED: 29 November 2024

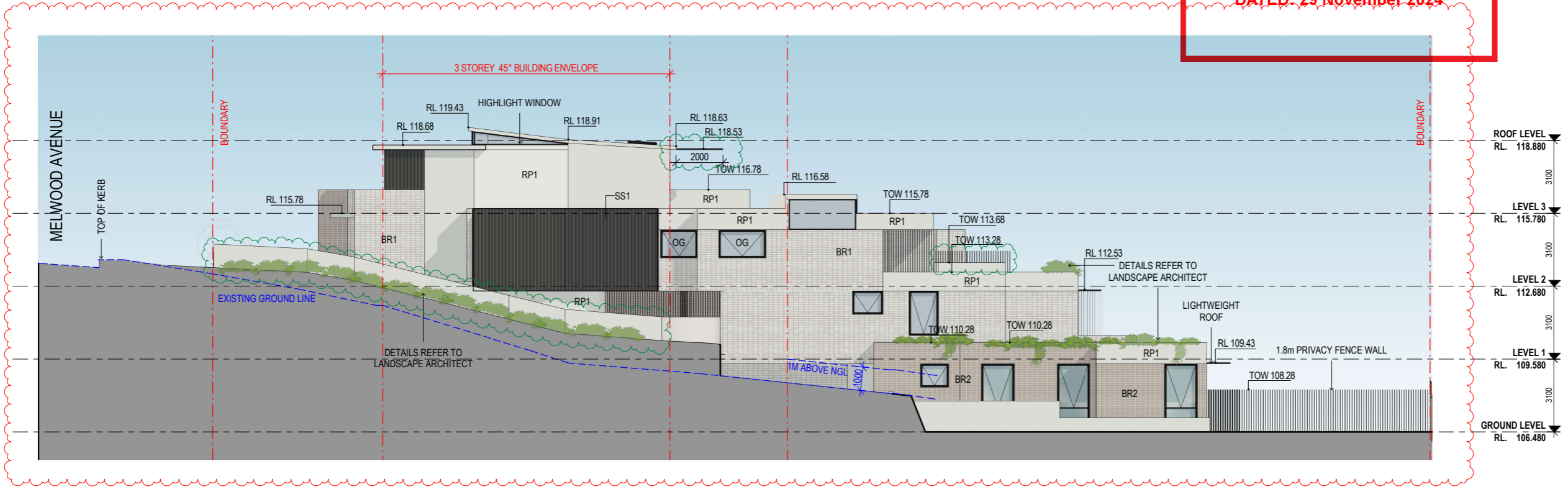

2 SOUTH ELEVATION
 1:100 at A1 1:200 at A3

Project Architect
DDA
 CDARCHITECTS
 LEVEL 2, 60 PARK STREET
 SYDNEY NSW 2000
 P: 02 9267 2000
 W: www.cdarchitects.com.au

© Copyright
 The copyright of this drawing together with any other documents prepared by CD Architects (CDA) remains the property of CDA. CDA grants licence for the use of this document for the purpose for which it is intended. The licence is not transferable without permission from CDA.
 Nominated Architect: Lijana Emilova 7887, ABN 24 243 205 327



Project
SENIORS LIVING DEVELOPMENT

69 Melwood Avenue,
 Forestville

Drawing Title
NORTH & SOUTH ELEVATION

DA SUBMISSION

Job no.	Drawing no.	Rev.
J22558D	DA 2001	I

Drawn by	Checked by	Approved by	Date
HF	RJ	ZC	SEP. 2022

REFERENCES
 DRAWINGS TO BE READ IN CONJUNCTION WITH BUT NOT LIMITED TO ALL STRUCTURAL ENGINEERS, STORMWATER ENGINEERS, LANDSCAPE ARCHITECTS, AND OTHER ASSOCIATED PLANS & REPORTS.
 REFER TO THE BASIS REPORT FOR ADDITIONAL REQUIREMENTS.

NOTES
 ALL DIMENSIONS AND SETOUTS ARE TO BE VERIFIED ON SITE AND ALL OMISSIONS OR ANY DISCREPANCIES TO BE NOTIFIED TO THE ARCHITECT.
 FIGURED DIMENSIONS TO BE USED AT ALL TIME.
 DO NOT SCALE MEASUREMENTS OFF DRAWINGS.

MATERIAL LEGEND

BR1	PGH MORADA BLANCO - STACK BOND
BR2	PGH MORADA ARES - STACK BOND
CG	CLEAR GLASS
OG	OBSURE GLASS
RP1	RENDER PAINTED - DULUX WHISPER WHITE
SS1	STADNING SEAM SOLID ALUMINIUM CLADDING - Duratec Zeus - Lunar Eclipse - Satin - Dulux Powder Coatings

 REVISION CLOUD 28/08/2024
 REVISION CLOUD 02/09/2024

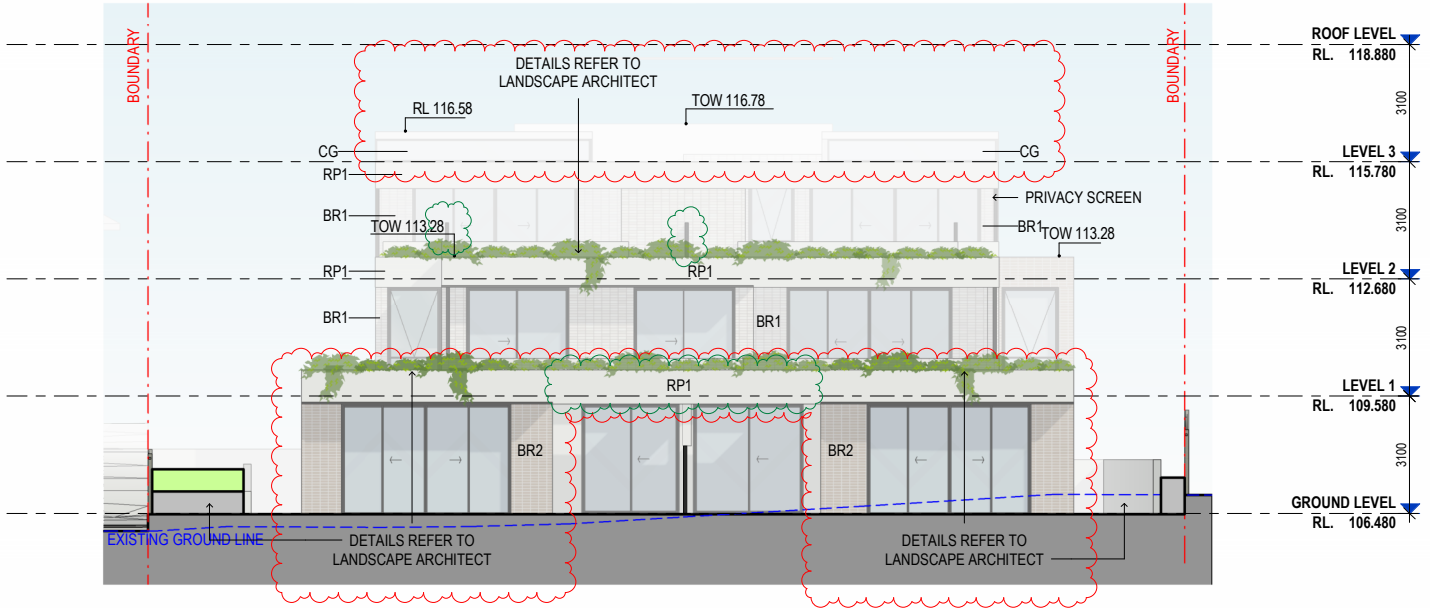

1 EAST ELEVATION
 1 : 100 at A1 1:200 at A3

 northern beaches council

PLANS APPROVED BY THE LAND AND ENVIRONMENT COURT OF NSW

PROCEEDINGS NO: 2023/253129

DATED: 29 November 2024

Rev.	Date	Description
K	02/09/2024	GENERAL AMENDMENTS
J	28/08/2024	GENERAL AMENDMENTS
I	19/06/2024	GENERAL AMENDMENTS
H	05/06/2024	GENERAL AMENDMENTS
G	16/04/2024	GENERAL AMENDMENTS
F	18/03/2024	GENERAL AMENDMENTS
E	02/02/2024	GENERAL AMENDMENTS
D	24/01/2024	GENERAL AMENDMENTS
C	13/07/2023	DA AMENDMENTS
B	21/03/2023	DA AMENDMENTS
A	5/12/2022	DA SUBMISSION

Scale
 m 0 1 2 4 6 8
 1:100 at A1 1:200 at A3

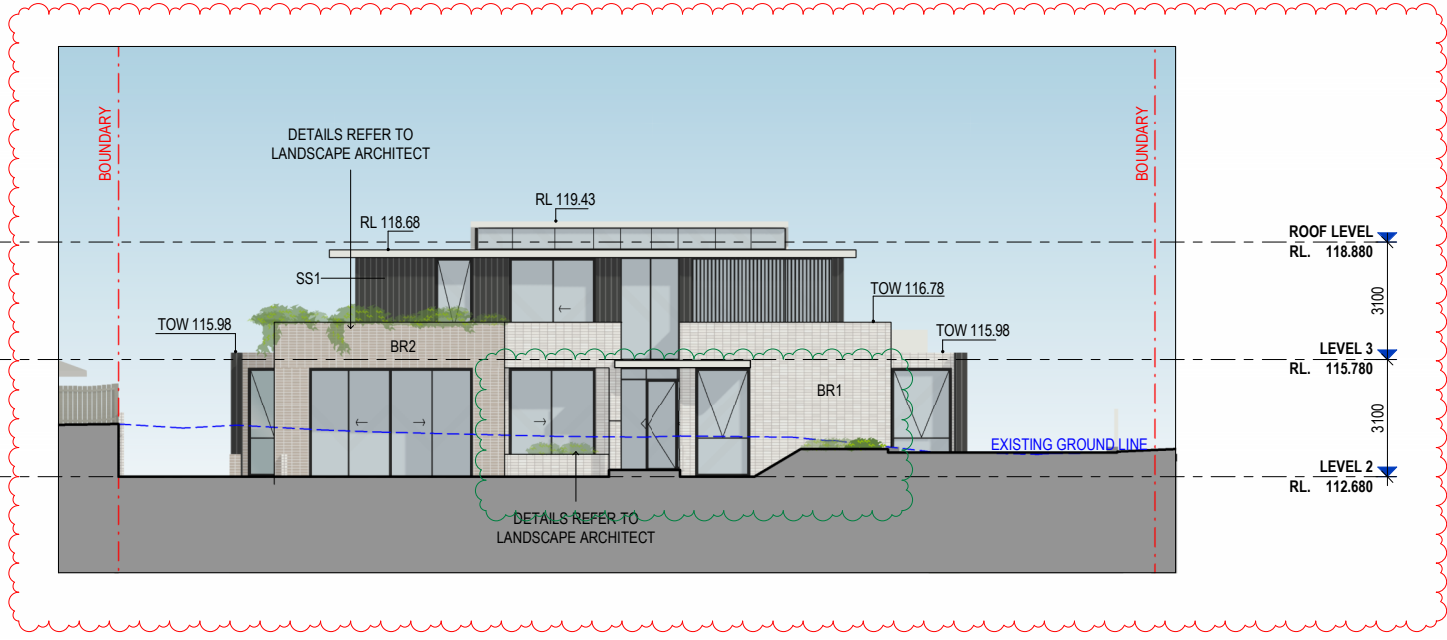

2 WEST ELEVATION
 1 : 100 at A1 1:200 at A3

Project Architect

DDA
 CDARCHITECTS

LEVEL 2, 60 PARK STREET
 SYDNEY NSW 2000
 P: 02 9267 2000
 W: www.cdarchitects.com.au

© Copyright
 The copyright of this drawing together with any other documents prepared by CD Architects (CDA) remains the property of CDA. CDA grants licence for the use of this document for the purpose for which it is intended. The licence is not transferable without permission from CDA.
 Nominated Architect: Lijana Ermilova 7887, ABN 24 243 205 327

 Member Australian Institute of Architects

Project
SENIORS LIVING DEVELOPMENT

69 Melwood Avenue,
 Forestville

Drawing Title
EAST & WEST ELEVATION



DA SUBMISSION

Job no.	Drawing no.	Rev.
J22558D	DA 2002	K

Drawn by	Checked by	Approved by	Date
HF	RJ	ZC	SEP. 2022

REFERENCES
 DRAWINGS TO BE READ IN CONJUNCTION WITH BUT NOT LIMITED TO ALL STRUCTURAL ENGINEERS, STORMWATER ENGINEERS, LANDSCAPE ARCHITECTS, AND OTHER ASSOCIATED PLANS & REPORTS
 REFER TO THE BASIS REPORT FOR ADDITIONAL REQUIREMENTS.

NOTES
 ALL DIMENSIONS AND SETOUTS ARE TO BE VERIFIED ON SITE AND ALL OMISSIONS OR ANY DISCREPANCIES TO BE NOTIFIED TO THE ARCHITECT.
 FIGURED DIMENSIONS TO BE USED AT ALL TIME.
 DO NOT SCALE MEASUREMENTS OFF DRAWINGS.

 REVISION CLOUD 28/08/2024
 REVISION CLOUD 02/09/2024

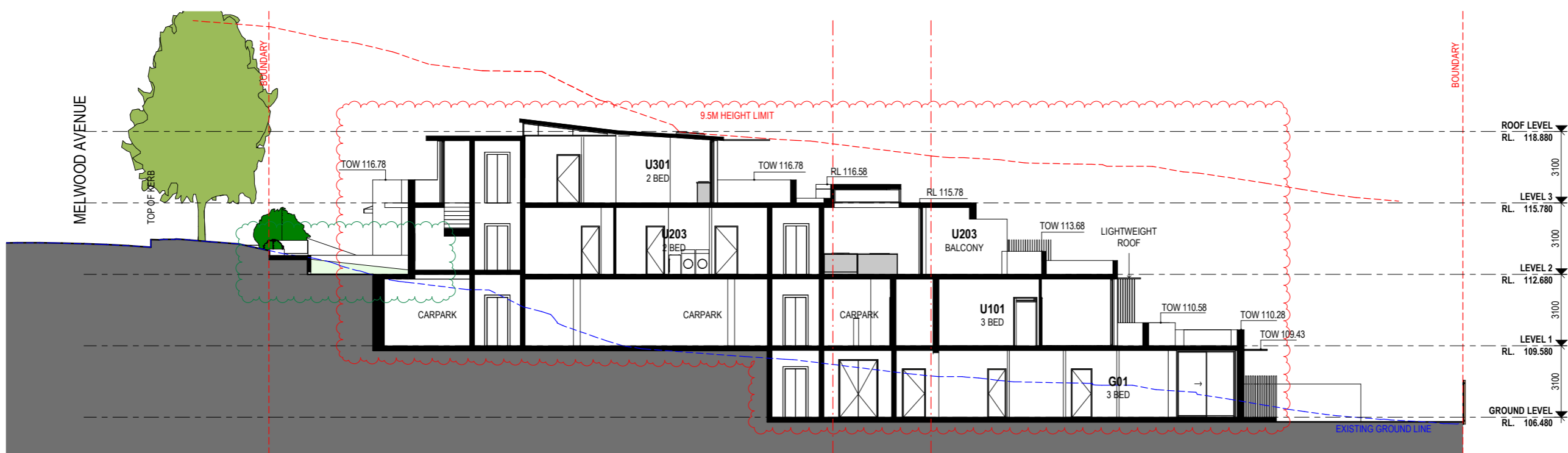

Rev.	Date	Description
H	02/09/2024	GENERAL AMENDMENTS
G	28/08/2024	GENERAL AMENDMENTS
F	19/06/2024	GENERAL AMENDMENTS
E	05/06/2024	GENERAL AMENDMENTS
D	30/01/2024	GENERAL AMENDMENTS
C	13/07/2023	DA AMENDMENTS
B	21/03/2023	DA AMENDMENTS
A	5/12/2022	DA SUBMISSION

Scale
 0 1 2 4 6 8
 1:100 at A1 1:200 at A3

 northern beaches council

PLANS APPROVED BY THE LAND AND ENVIRONMENT COURT OF NSW

PROCEEDINGS NO: 2023/253129

DATED: 29 November 2024

Project Architect
DDA
 CDARCHITECTS
 LEVEL 2, 60 PARK STREET
 SYDNEY NSW 2000
 P: 02 9267 2000
 W: www.cdarchitects.com.au

© Copyright
 The copyright of this drawing together with any other documents prepared by CD Architects (CDA) remains the property of CDA. CDA grants licence for the use of this document for the purpose for which it is intended. The licence is not transferable without permission from CDA.
 Nominated Architect: Lijana Ermilova 7887, ABN 24 243 205 327

 Member Australian Institute of Architects

Project
SENIORS LIVING DEVELOPMENT

69 Melwood Avenue,
 Forestville

Drawing Title
LONG SECTION

DA SUBMISSION

Job no.	Drawing no.	Rev.
J22558D	DA 3001	H

Drawn by	Checked by	Approved by	Date
HF	RJ	ZC	SEP. 2022

A LONG CROSS SECTION - 1
 1 : 100 at A1 1:200 at A3

REFERENCES
 DRAWINGS TO BE READ IN CONJUNCTION WITH BUT NOT LIMITED TO ALL STRUCTURAL ENGINEERS, STORMWATER ENGINEERS, LANDSCAPE ARCHITECTS, AND OTHER ASSOCIATED PLANS & REPORTS.
 REFER TO THE BASIS REPORT FOR ADDITIONAL REQUIREMENTS.

NOTES
 ALL DIMENSIONS AND SETOUTS ARE TO BE VERIFIED ON SITE AND ALL OMISSIONS OR ANY DISCREPANCIES TO BE NOTIFIED TO THE ARCHITECT.
 FIGURED DIMENSIONS TO BE USED AT ALL TIME.
 DO NOT SCALE MEASUREMENTS OFF DRAWINGS.

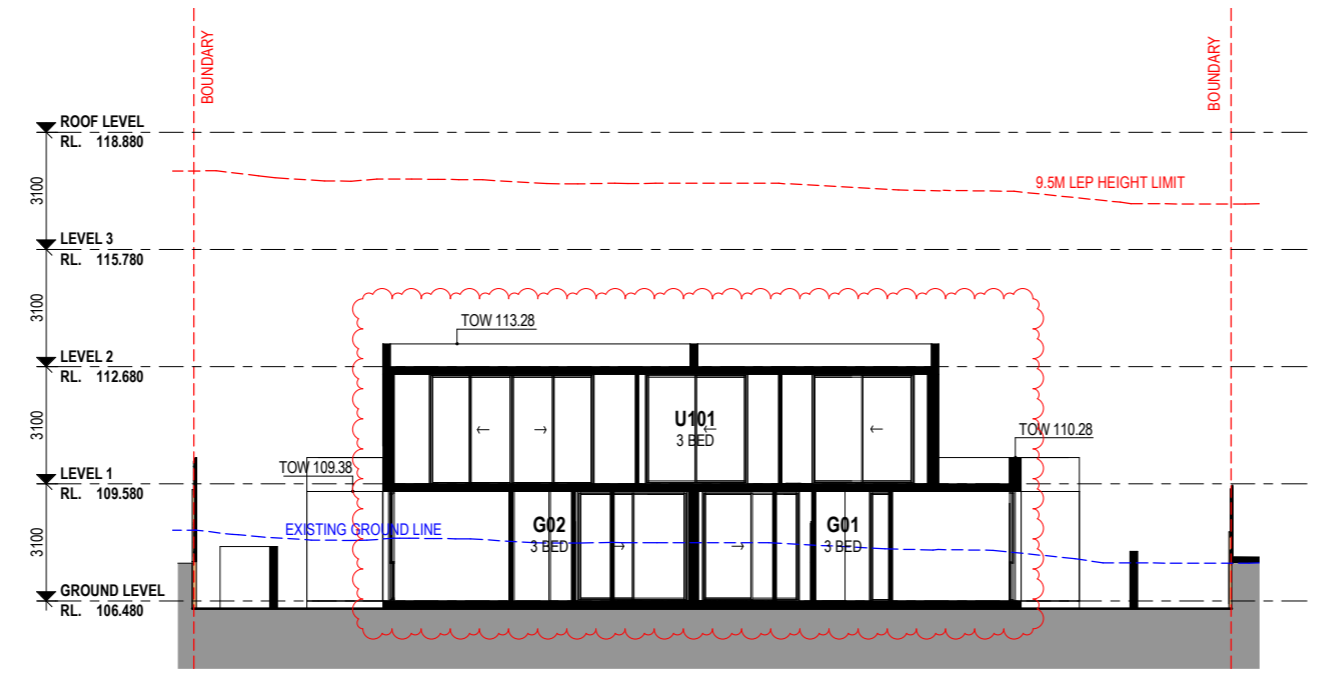

1 CROSS SECTION - 1
 1 : 100 at A1 1:200 at A3

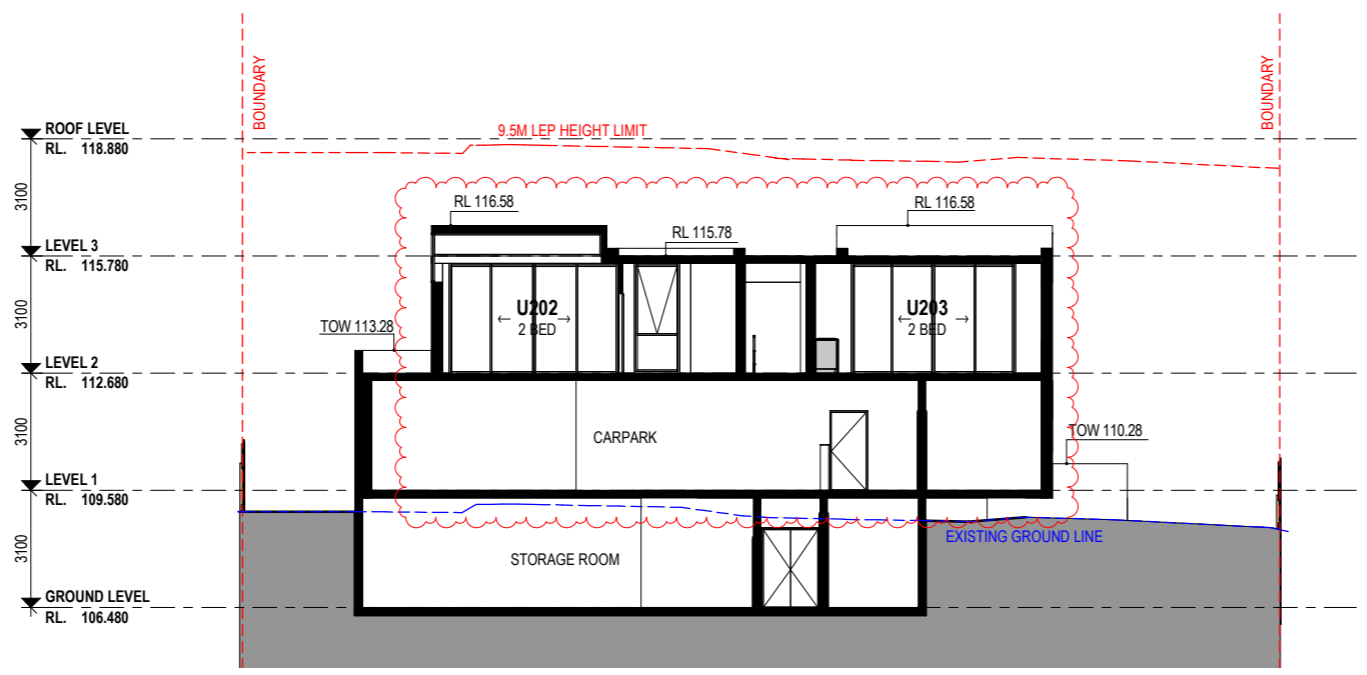

2 CROSS SECTION - 2
 1 : 100 at A1 1:200 at A3

northern beaches council

PLANS APPROVED BY THE LAND AND ENVIRONMENT COURT OF NSW

PROCEEDINGS NO: 2023/253129

DATED: 29 November 2024

Rev.	Date	Description
G	28/08/2024	GENERAL AMENDMENTS
F	19/06/2024	GENERAL AMENDMENTS
E	05/06/2024	GENERAL AMENDMENTS
D	30/01/2024	GENERAL AMENDMENTS
C	13/07/2023	DA AMENDMENTS
B	21/03/2023	DA AMENDMENTS
A	5/12/2022	DA SUBMISSION

Scale
 0 1 2 4 6 8
 1:100 at A1 1:200 at A3

Project Architect

DDA CDARCHITECTS

LEVEL 2, 60 PARK STREET
 SYDNEY NSW 2000
 P: 02 9267 2000
 W: www.cdarchitects.com.au

© Copyright
 The copyright of this drawing together with any other documents prepared by CD Architects (CDA) remains the property of CDA. CDA grants licence for the use of this document for the purpose for which it is intended. The licence is not transferable without permission from CDA.
 Nominated Architect: Lijana Ermilova 7887, ABN 24 243 205 327



Project
SENIORS LIVING DEVELOPMENT

69 Melwood Avenue,
 Forestville

Drawing Title
CROSS SECTION

DA SUBMISSION

Job no.	Drawing no.	Rev.
J22558D	DA 3002	G

Drawn by	Checked by	Approved by	Date
HF	RJ	ZC	SEP. 2022

REFERENCES
 DRAWINGS TO BE READ IN CONJUNCTION WITH BUT NOT LIMITED TO ALL STRUCTURAL ENGINEERS, STORMWATER ENGINEERS, LANDSCAPE ARCHITECTS, AND OTHER ASSOCIATED PLANS & REPORTS
 REFER TO THE BASIS REPORT FOR ADDITIONAL REQUIREMENTS.

NOTES
 ALL DIMENSIONS AND SETOUTS ARE TO BE VERIFIED ON SITE AND ALL OMISSIONS OR ANY DISCREPANCIES TO BE NOTIFIED TO THE ARCHITECT.
 FIGURED DIMENSIONS TO BE USED AT ALL TIME.
 DO NOT SCALE MEASUREMENTS OFF DRAWINGS.

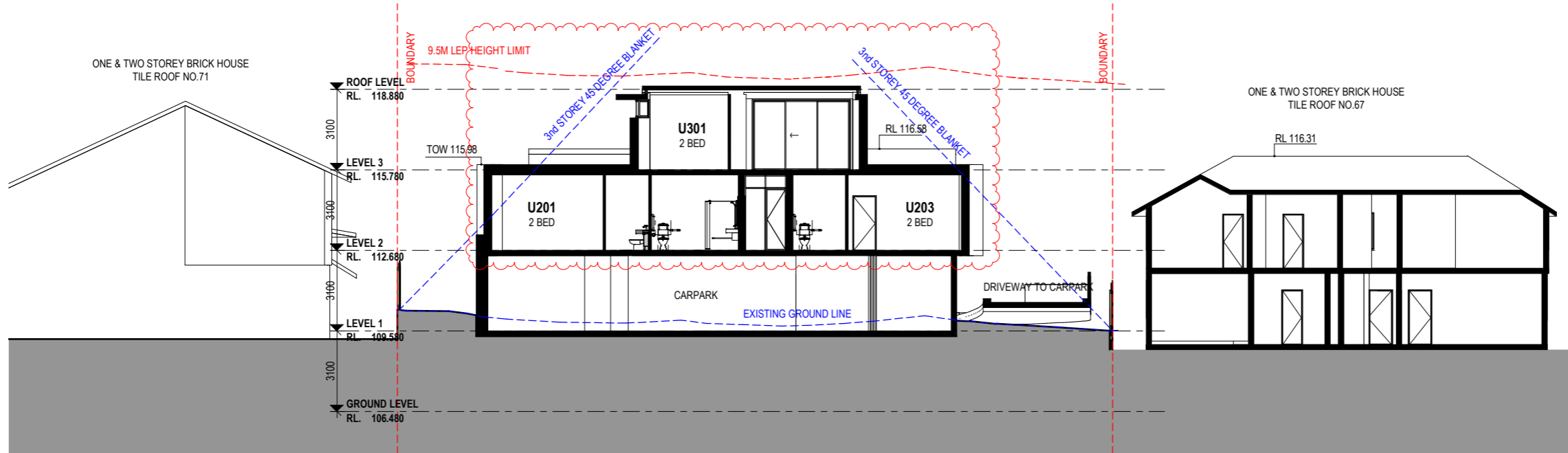

Rev.	Date	Description
F	28/08/2024	GENERAL AMENDMENTS
E	19/06/2024	GENERAL AMENDMENTS
D	05/06/2024	GENERAL AMENDMENTS
C	30/01/2024	GENERAL AMENDMENTS
B	13/07/2023	DA AMENDMENTS
A	21/03/2023	DA AMENDMENTS

Scale
 0 1 2 4 6 8
 1:100 at A1 1:200 at A3

1 CROSS SECTION - 3
 1:100 at A1 1:200 at A3

 northern beaches council

PLANS APPROVED BY THE LAND AND ENVIRONMENT COURT OF NSW

PROCEEDINGS NO: 2023/253129

DATED: 29 November 2024

Project Architect

DDA
 CDARCHITECTS

LEVEL 2, 60 PARK STREET
 SYDNEY NSW 2000
 P: 02 9267 2000
 W: www.cdarchitects.com.au

© Copyright
 The copyright of this drawing together with any other documents prepared by CD Architects (CDA) remains the property of CDA. CDA grants licence for the use of this document for the purpose for which it is intended. The licence is not transferable without permission from CDA.
 Nominated Architect: Lijana Ermilova 7887, ABN 24 243 205 327

 Member Australian Institute of Architects

Project
SENIORS LIVING DEVELOPMENT

69 Melwood Avenue,
 Forestville

Drawing Title
CROSS SECTION

DA SUBMISSION

Job no.	Drawing no.	Rev.
J22558D	DA 3003	F

Drawn by	Checked by	Approved by	Date
HF	ZC	ZC	SEP. 2022

REFERENCES
 DRAWINGS TO BE READ IN CONJUNCTION WITH BUT NOT LIMITED TO ALL STRUCTURAL ENGINEERS, STORMWATER ENGINEERS, LANDSCAPE ARCHITECTS, AND OTHER ASSOCIATED PLANS & REPORTS.
 REFER TO THE BASIS REPORT FOR ADDITIONAL REQUIREMENTS.

NOTES
 ALL DIMENSIONS AND SETOUTS ARE TO BE VERIFIED ON SITE AND ALL OMISSIONS OR ANY DISCREPANCIES TO BE NOTIFIED TO THE ARCHITECT.
 FIGURED DIMENSIONS TO BE USED AT ALL TIME.
 DO NOT SCALE MEASUREMENTS OFF DRAWINGS.

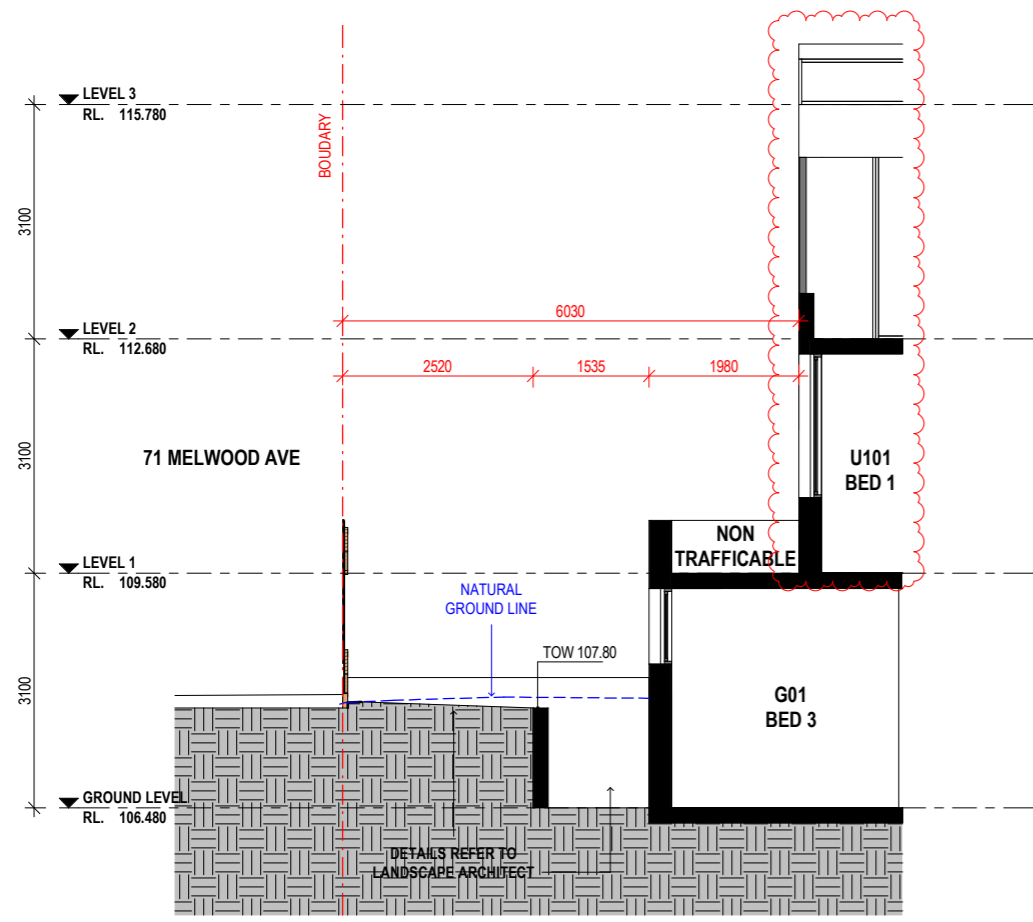

1 UNIT G01 BED 3 SECTION
 1:50 at A1 1:100 at A3

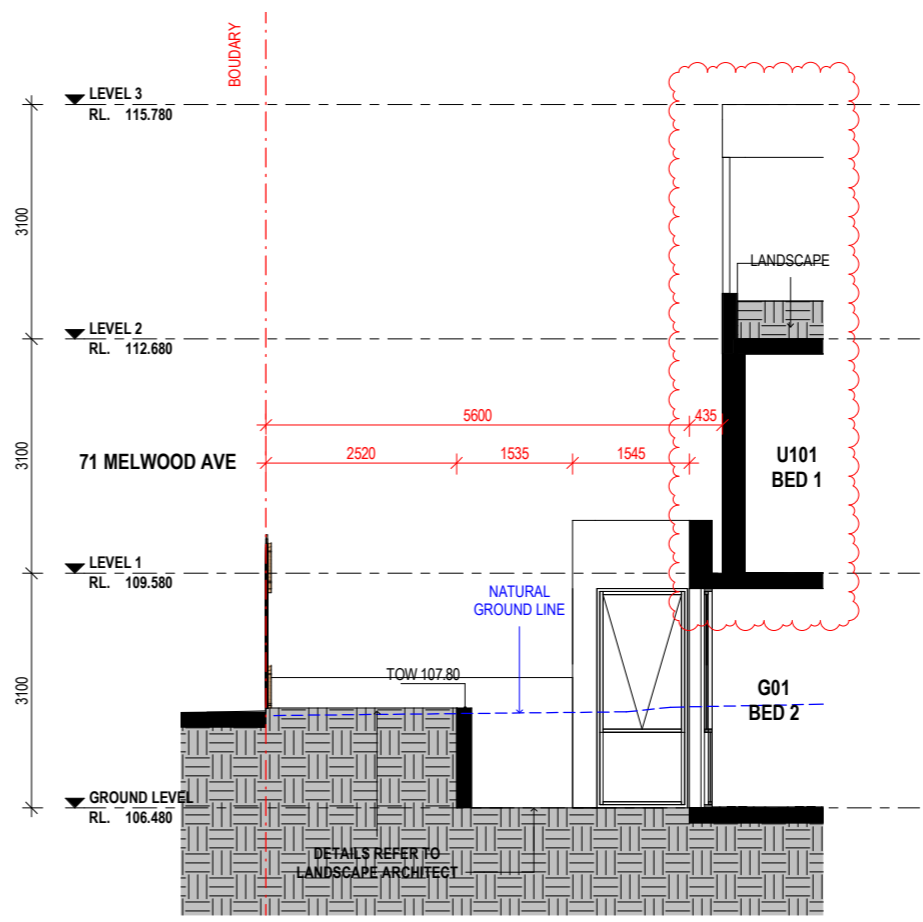

2 UNIT G01 BED 2 SECTION
 1:50 at A1 1:100 at A3

Rev.	Date	Description
C	28/08/2024	GENERAL AMENDMENTS
B	19/06/2024	GENERAL AMENDMENTS
A	05/06/2024	GENERAL AMENDMENTS

Scale
 0 1 2 3 4
 1:50 at A1 1:100 at A3

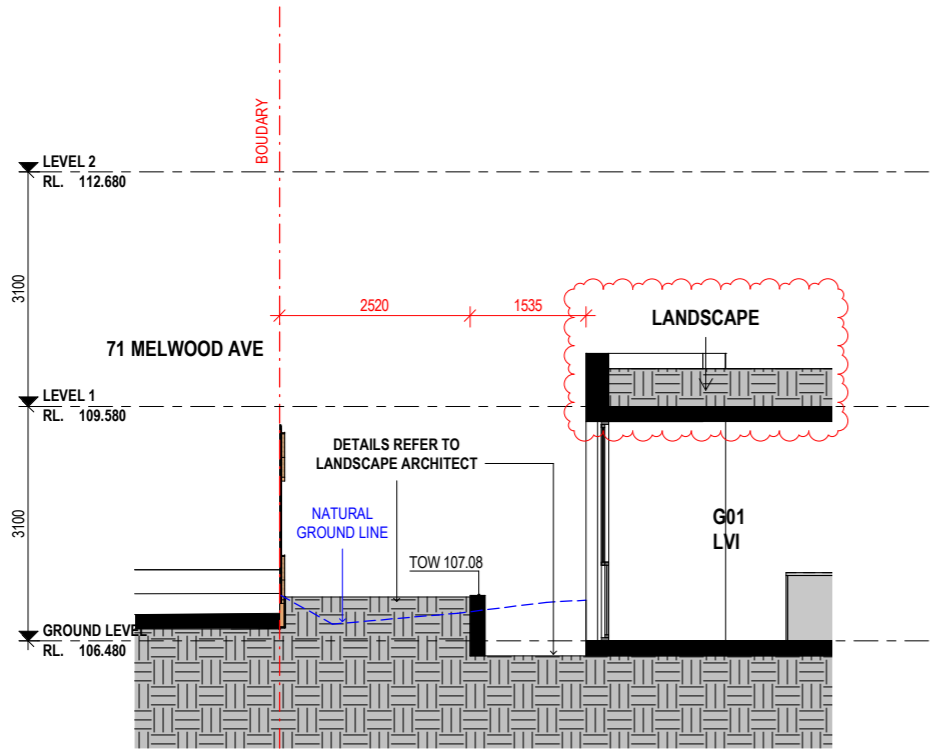

3 UNIT G01 LIVING SECTION
 1:50 at A1 1:100 at A3

 northern beaches council

PLANS APPROVED BY THE LAND AND ENVIRONMENT COURT OF NSW

PROCEEDINGS NO: 2023/253129

DATED: 29 November 2024

Project Architect
DDA
 CDARCHITECTS

LEVEL 2, 60 PARK STREET
 SYDNEY NSW 2000
 P: 02 9267 2000
 W: www.cdarchitects.com.au

© Copyright
 The copyright of this drawing together with any other documents prepared by CD Architects (CDA) remains the property of CDA. CDA grants licence for the use of this document for the purpose for which it is intended. The licence is not transferable without permission from CDA.
 Nominated Architect: Lijana Ermilova 7887, ABN 24 243 205 327

 Member Australian Institute of Architects

Project
SENIORS LIVING DEVELOPMENT

69 Melwood Avenue,
 Forestville

Drawing Title
G01 BEDROOM SECTIONS



DA SUBMISSION

Job no.	Drawing no.	Rev.
J22558D	DA 3005	C

Drawn by	Checked by	Approved by	Date
HF	RJ	ZC	SEP. 2022

REFERENCES
 DRAWINGS TO BE READ IN CONJUNCTION WITH BUT NOT LIMITED TO ALL STRUCTURAL ENGINEERS, STORMWATER ENGINEERS, LANDSCAPE ARCHITECTS, AND OTHER ASSOCIATED PLANS & REPORTS
 REFER TO THE BASIS REPORT FOR ADDITIONAL REQUIREMENTS.

NOTES
 ALL DIMENSIONS AND SETOUTS ARE TO BE VERIFIED ON SITE AND ALL DISCREPANCIES OR ANY DISCREPANCIES TO BE NOTIFIED TO THE ARCHITECT.
 FIGURED DIMENSIONS TO BE USED AT ALL TIME.
 DO NOT SCALE MEASUREMENTS OFF DRAWINGS.

 REVISION CLOUD 28/08/2024
 REVISION CLOUD 02/09/2024

Rev.	Date	Description
D	02/09/2024	GENERAL AMENDMENTS
C	28/08/2024	GENERAL AMENDMENTS
B	19/06/2024	GENERAL AMENDMENTS
A	05/06/2024	GENERAL AMENDMENTS

Scale
 0 1 2 3 4
 1:50 at A1 1:100 at A3

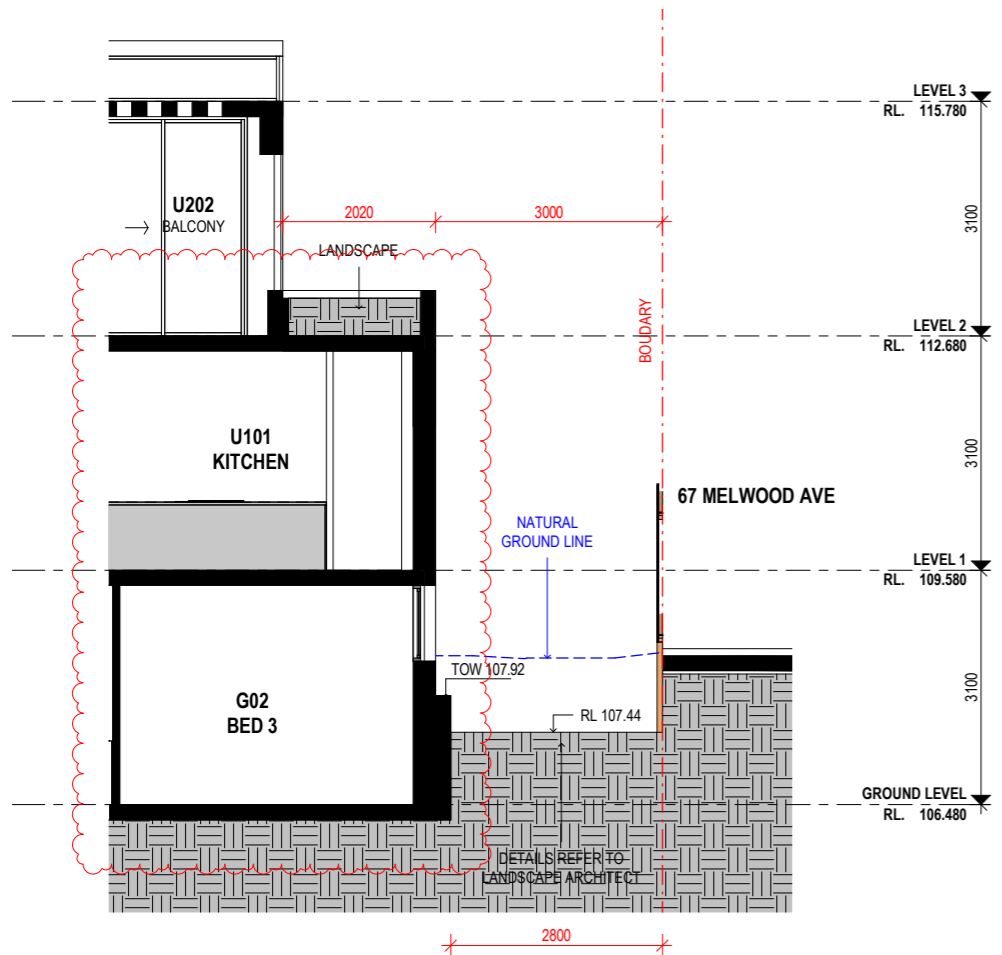

1 UNIT G02 BED 3 SECTION
 1: 50 at A1 1:100 at A3

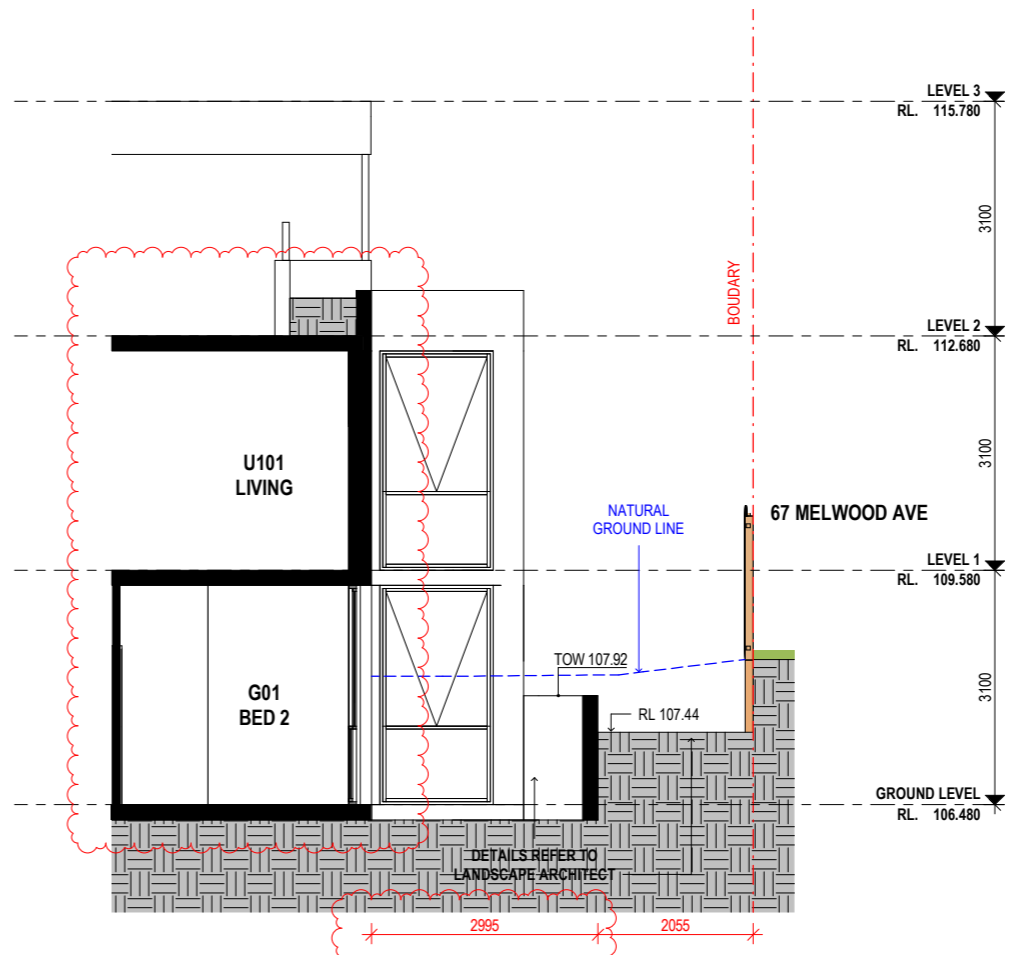

2 UNIT G02 BED 2 SECTION
 1: 50 at A1 1:100 at A3

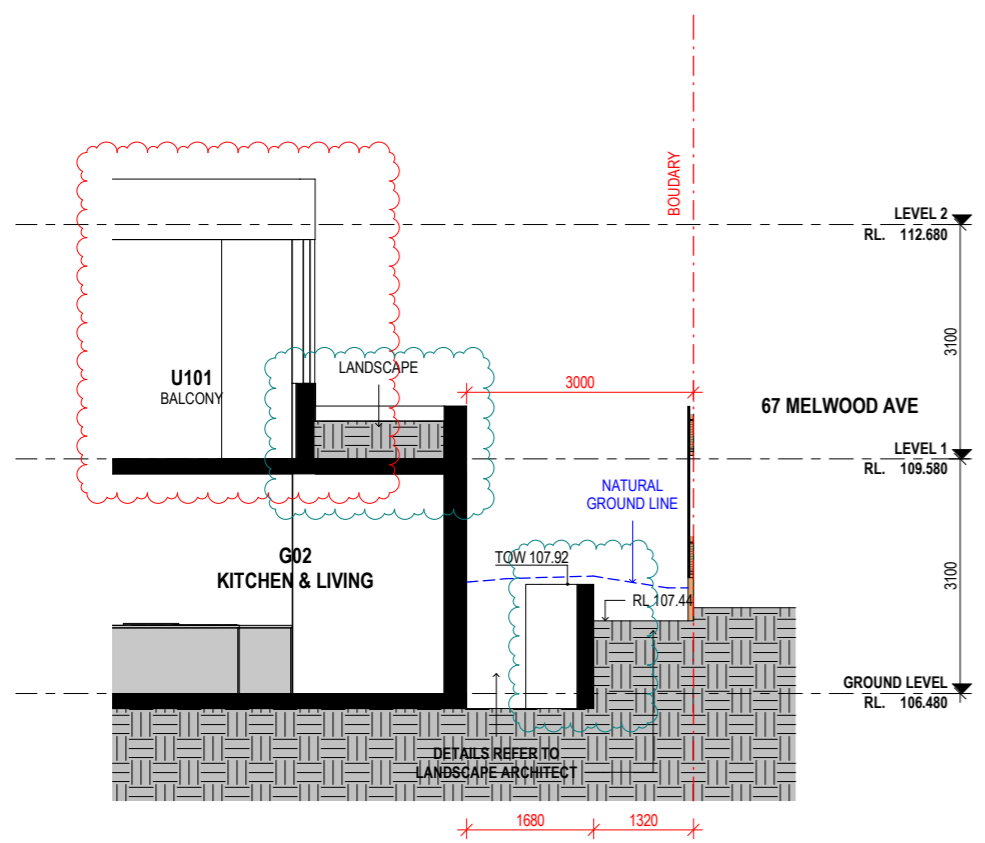

3 UNIT G02 LIVING SECTION
 1: 50 at A1 1:100 at A3

 northern beaches council
PLANS APPROVED BY THE LAND AND ENVIRONMENT COURT OF NSW
PROCEEDINGS NO: 2023/253129
DATED: 29 November 2024

Project Architect
DDA
 CDARCHITECTS
 LEVEL 2, 60 PARK STREET
 SYDNEY NSW 2000
 P: 02 9267 2000
 W: www.cdarchitects.com.au
 © Copyright
 The copyright of this drawing together with any other documents prepared by CD Architects (CDA) remains the property of CDA. CDA grants licence for the use of this document for the purpose for which it is intended. The licence is not transferable without permission from CDA.
 Nominated Architect: Lijana Ermilova 7887, ABN 24 243 205 327



Project
SENIORS LIVING DEVELOPMENT
 69 Melwood Avenue,
 Forestville
 Drawing Title
G02 BEDROOM SECTIONS

DA SUBMISSION			
Job no.	Drawing no.	Rev.	
J22558D	DA 3006	D	
Drawn by	Checked by	Approved by	Date
HF	RJ	ZC	SEP. 2022

REFERENCES
 DRAWINGS TO BE READ IN CONJUNCTION WITH BUT NOT LIMITED TO ALL STRUCTURAL ENGINEERS, STORMWATER ENGINEERS, LANDSCAPE ARCHITECTS, AND OTHER ASSOCIATED PLANS & REPORTS. REFER TO THE BASIS REPORT FOR ADDITIONAL REQUIREMENTS.

NOTES
 ALL DIMENSIONS AND SETOUTS ARE TO BE VERIFIED ON SITE AND ALL OMISSIONS OR ANY DISCREPANCIES TO BE NOTIFIED TO THE ARCHITECT. FIGURED DIMENSIONS TO BE USED AT ALL TIME. DO NOT SCALE MEASUREMENTS OFF DRAWINGS.



1 LEVEL 2 DRIVEWAY PLAN

1:50 at A1 1:100 at A3

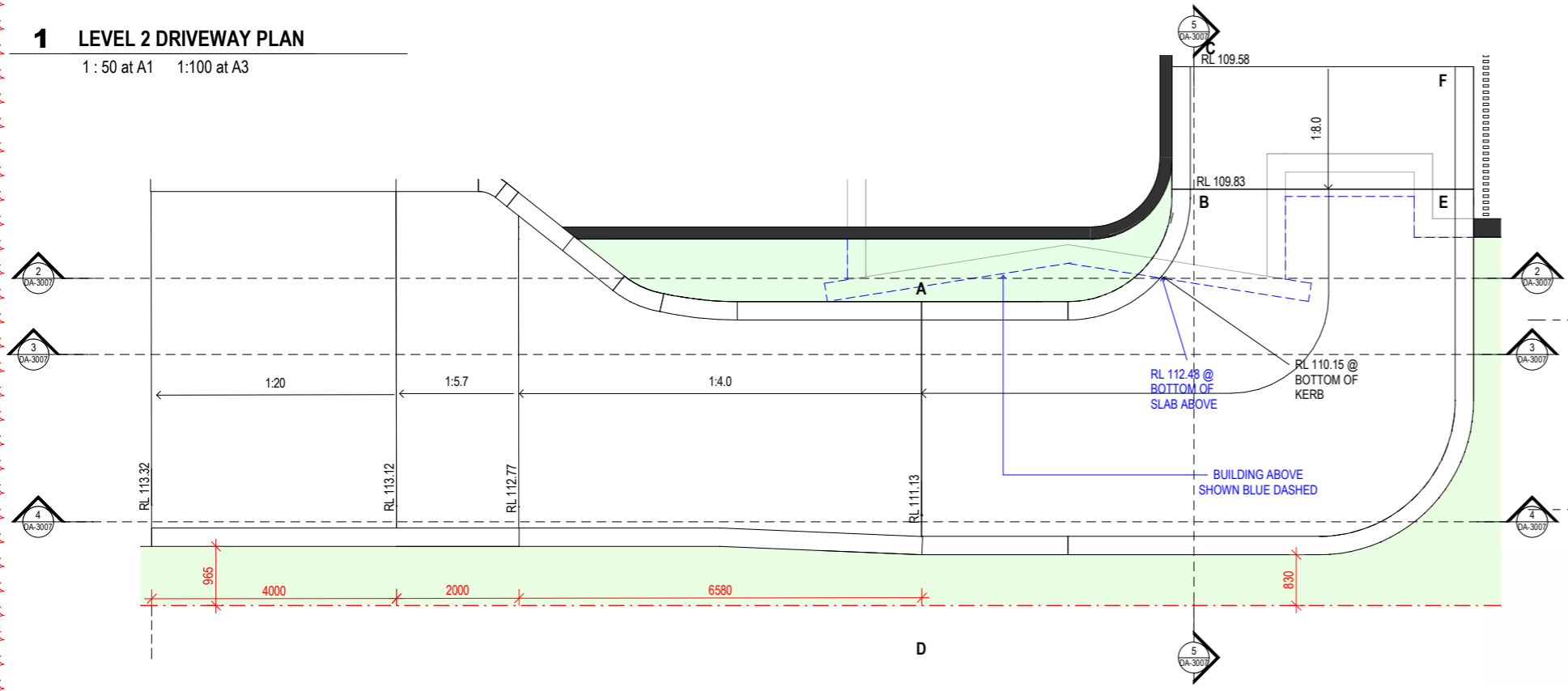

2 DRIVEWAY SECTION

1:50 at A1 1:100 at A3

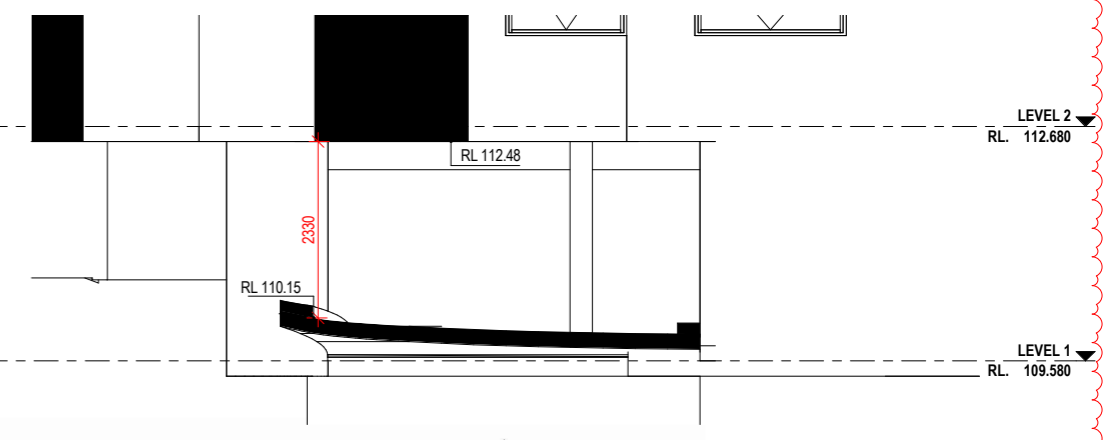

6 DRIVEWAY 3D.

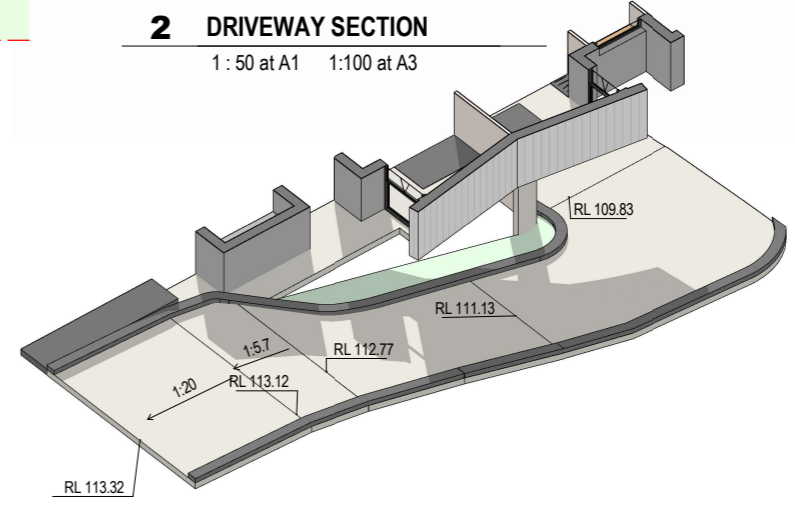

3 SECTION INSIDE RAMP

1:50 at A1 1:100 at A3

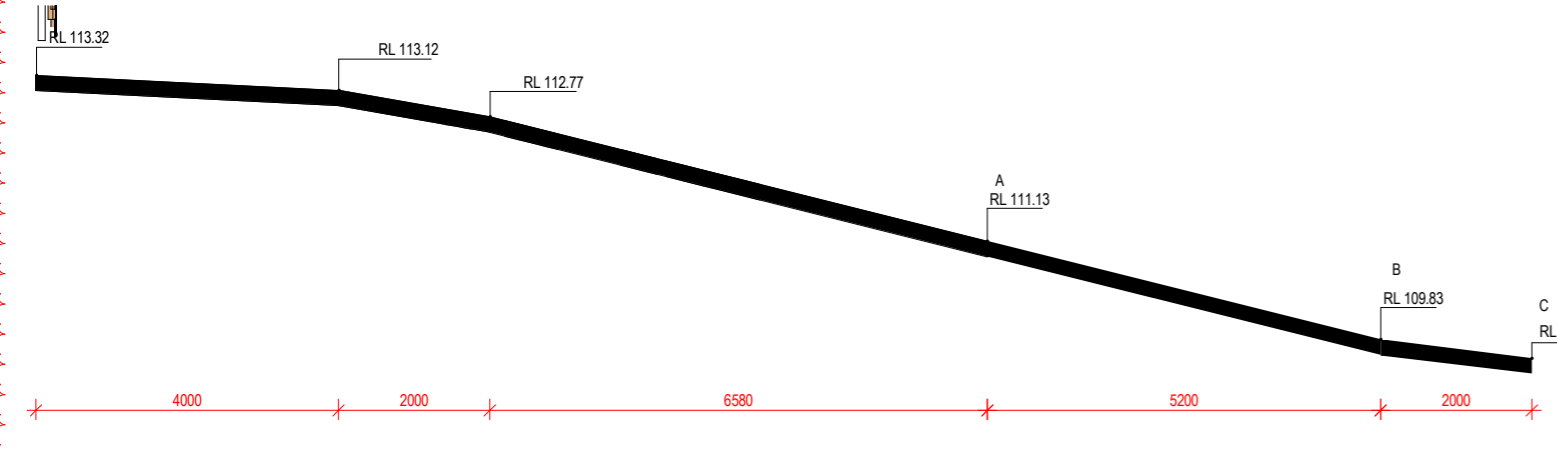

4 SECTION OUTSIDE RAMP

1:50 at A1 1:100 at A3

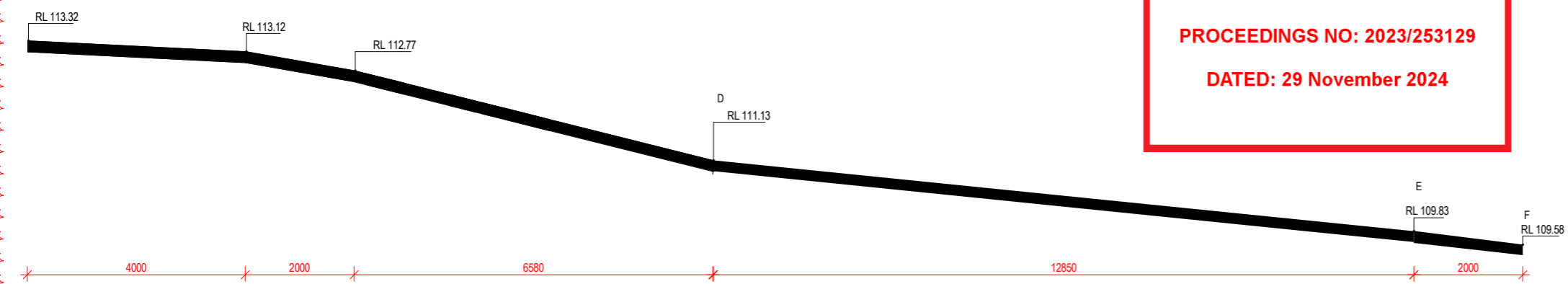

5 DRIVEWAY SHORT SECTION .

1:50 at A1 1:100 at A3

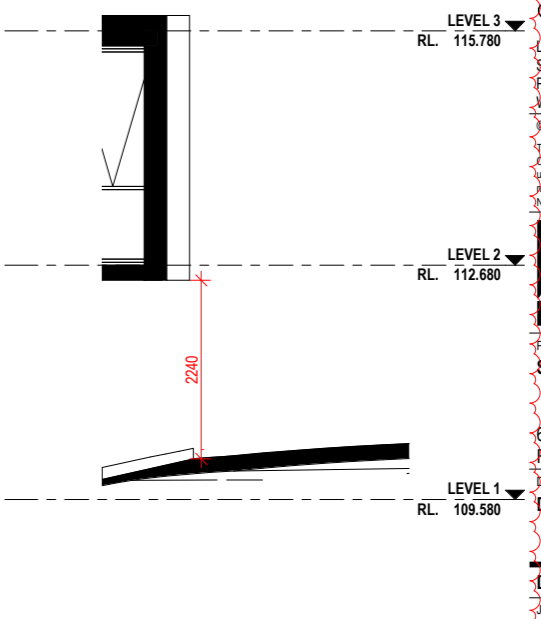

northern beaches council

PLANS APPROVED BY THE LAND AND ENVIRONMENT COURT OF NSW

PROCEEDINGS NO: 2023/253129

DATED: 29 November 2024

Rev.	Date	Description
B	28/08/2024	GENERAL AMENDMENTS
A	05/06/2024	GENERAL AMENDMENTS

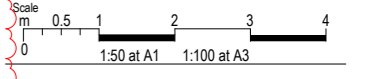

Project Architect
DDA CDARCHITECTS
 LEVEL 2, 60 PARK STREET
 SYDNEY NSW 2000
 P: 02 9267 2000
 W: www.cdarchitects.com.au

Member Australian Institute of Architects

Project
SENIORS LIVING DEVELOPMENT
 69 Melwood Avenue,
 Forestville

Drawing Title
DRIVEWAY SECTION

DA SUBMISSION			
Job no.	Drawing no.	Rev.	
J22558D	DA 3007	B	
Drawn by	Checked by	Approved by	Date
HF	RJ	ZC	SEP. 2022



MATERIAL LEGEND SHEET

	BR1	PGH MORADA BLANCO - STACK BOND
	BR2	PGH MORADA ARES - STACK BOND
	CG	CLEAR GLASS
	OG	OBSCURE GLASS
	RP1	RENDER PAINTED - DULUX WHISPER WHITE
	SS1	STADNING SEAM SOLID ALUMINIUM CLADDING - Duratec Zeus - Lunar Eclipse - Satin - Dulux Powder Coatings



REFERENCES
DRAWINGS TO BE READ IN CONJUNCTION WITH BUT NOT LIMITED TO ALL STRUCTURAL ENGINEERS, STORMWATER ENGINEERS, LANDSCAPE ARCHITECTS, AND OTHER ASSOCIATED PLANS & REPORTS. REFER TO THE BASIS REPORT FOR ADDITIONAL REQUIREMENTS.

NOTES
ALL DIMENSIONS AND SETOUTS ARE TO BE VERIFIED ON SITE AND ALL OMISSIONS OR ANY DISCREPANCIES TO BE NOTIFIED TO THE ARCHITECT.
FIGURED DIMENSIONS TO BE USED AT ALL TIME.
DO NOT SCALE MEASUREMENTS OFF DRAWINGS.

 REVISION CLOUD 28/08/2024
 REVISION CLOUD 02/09/2024

Rev.	Date	Description
C	28/08/2024	GENERAL AMENDMENTS
B	19/06/2024	GENERAL AMENDMENTS
A	5/12/2022	DA SUBMISSION

 northern beaches council

PLANS APPROVED BY THE LAND AND ENVIRONMENT COURT OF NSW

PROCEEDINGS NO: 2023/253129

DATED: 29 November 2024

Project Architect
DDA
CDARCHITECTS
LEVEL 2, 60 PARK STREET
SYDNEY NSW 2000
P: 02 9267 2000
W: www.cdarchitects.com.au

© Copyright
The copyright of this drawing together with any other documents prepared by CD Architects (CDA) remains the property of CDA. CDA grants licence for the use of this document for the purpose for which it is intended. The licence is not transferable without permission from CDA.
Nominated Architect: Lijana Ermilova 7887, ABN 24 243 205 327

 Member Australian Institute of Architects

Project
SENIORS LIVING DEVELOPMENT

69 Melwood Avenue,
Forestville

Drawing Title
FINISHES SCHEDULE

DA SUBMISSION

Job no.	Drawing no.	Rev.
J22558D	DA 7041	C

Drawn by	Checked by	Approved by	Date
HF	RJ	ZC	SEP. 2022