

NEW WORKS TO COMPLY WITH AS 3959-2018 Section 3.2
 the garage structure shall be separated from the existing building by the western side of the garage wall extends to the underside of a non-combustible roof covering, and that conforms with the following:
 The wall shall have an FRL of not less than 60/60/60 for load bearing walls, and -/60/60 for non-load bearing walls when tested from the attached structure side.
 No openings are allowed in this wall.

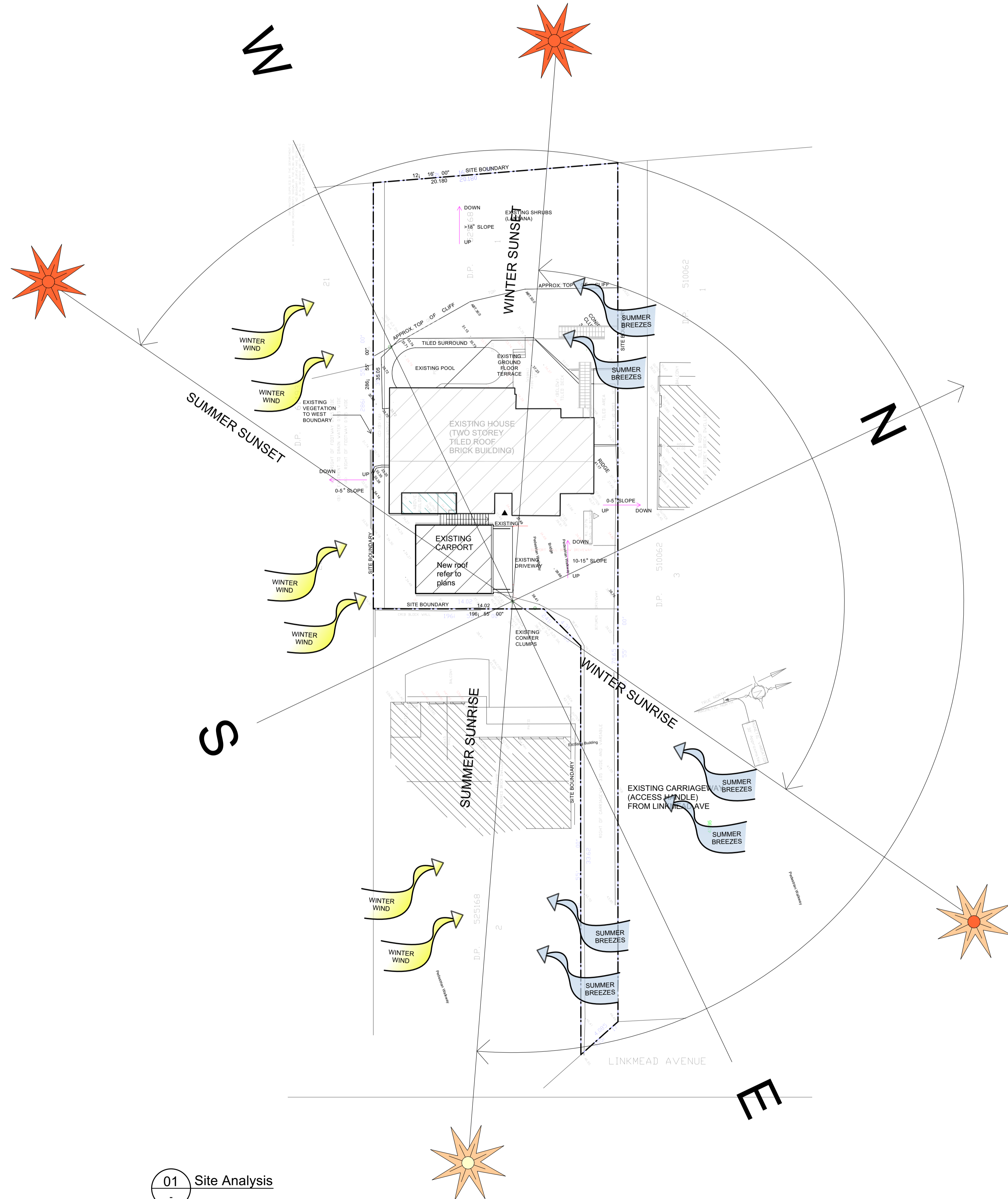

01 Site Analysis
 Scale: 1:200



02 Location - Aerial View
 NTS

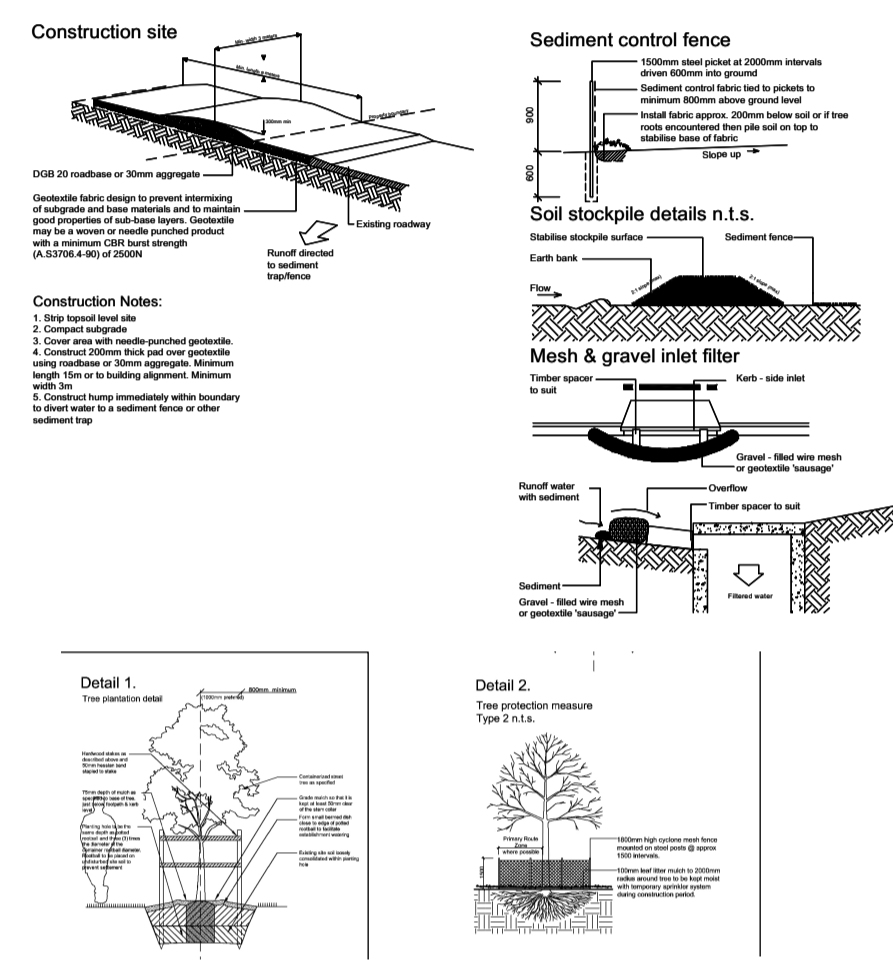

03 Sediment Control
 NTS

SCHEDULE OF AREAS	
TOTAL SITE AREA	= 834.06 M ²
ACCESS HANDLE AREA	= 112.3 M ²
SITE AREA	= 721.76 M ²
EXISTING BUILT AREA	= 322.22 M ²
PROPOSED BUILT AREA	= 322.22 M ²
REQUIRED FSR	= 0.4 : 1
EXISTING FSR	= 0.44 : 1
PROPOSED FSR	= 0.44 : 1
REQUIRED OPEN SPACE	= 583.8 M ² OR 70 %
EXISTING OPEN SPACE	= 648.8 M ² OR 77.7 %
PROPOSED OPEN SPACE	= 648.8 M ² OR 77.7 %
REQUIRED SOFT LANDSCAPING	= 291.9 M ²
EXISTING SOFT LANDSCAPING	= 292.6 M ²
PROPOSED SOFT LANDSCAPING	= 292.6 M ²



04 Photos
 NTS

A 14/11/24 For DA JM
 rev date revision notes by
 Figured dimensions to be taken in preference to scaling. Contractor to verify all dimensions on job before commencing any work or making shop drawings
 Copyright remains the property of Playoust Churcher Architects. Reproduction of the whole or part of this document constitutes an infringement of copyright. The information, ideas and concepts contained in this document are confidential
 project #

Alteration to Carport
 7a Linkmead Avenue, Clontarf

client
 Mr. Fenna - Roberts

dwg
 Site Analysis

printed 20/11/24 drawn PCA cld BC scale@A1 1:100

Development Application

stage DA drawing # A100 revision A

11 marian street
 killara nsw 2071
 T 02 9498 8811
 F 02 9498 4970
 info@playoustchurcher.com.au
 www.playoustchurcher.com.au
 PLAYOUST CHURCHER ARCHITECTS

John J Playoust & Co Pty Limited ACN 008 503 188 & Brett Churcher Architects Pty Ltd
 A C N 033 751 611 trading as Playoust Churcher Architects

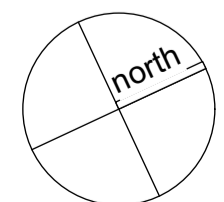

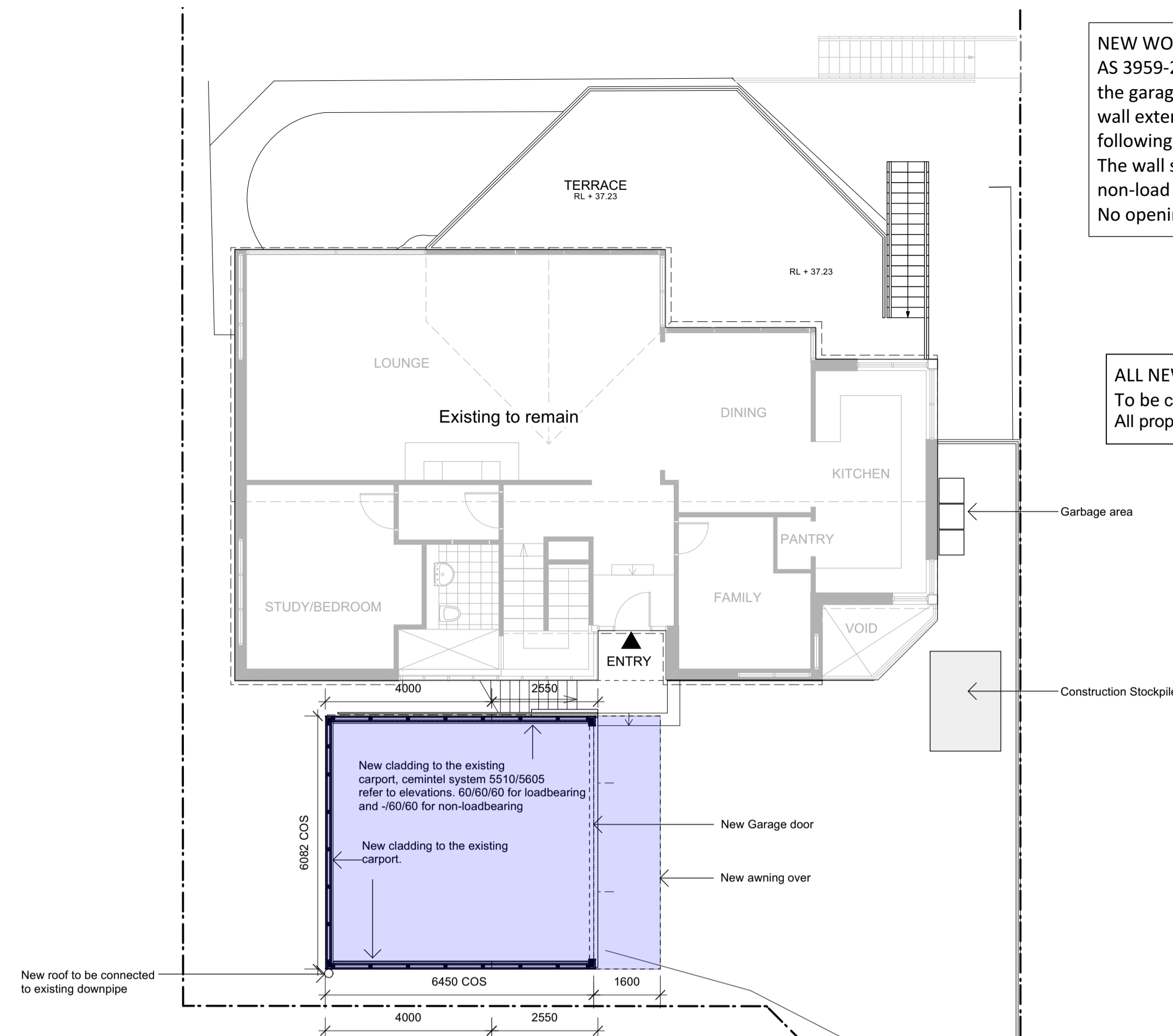
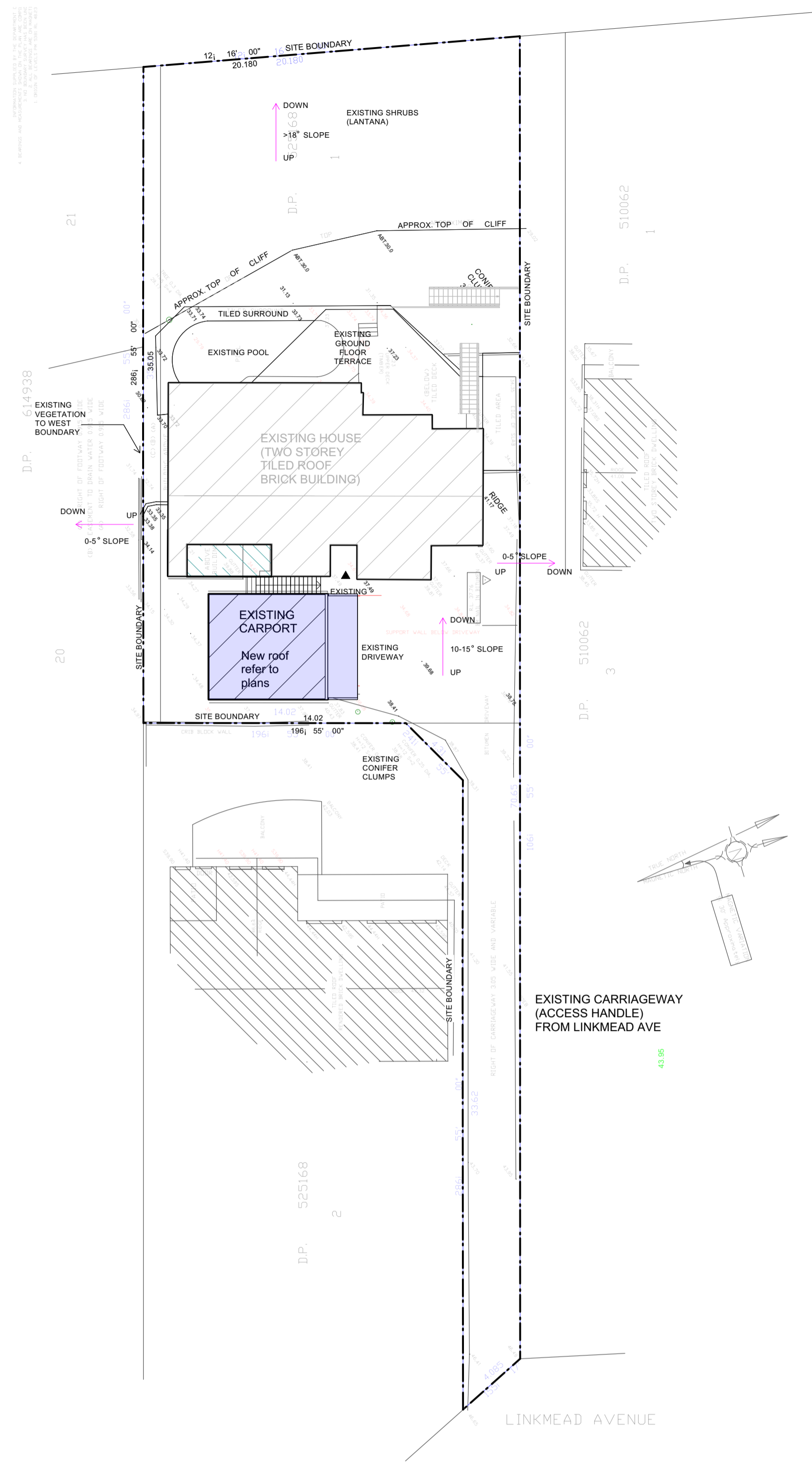

2 Upper Floor Plan
Scale: 1:100

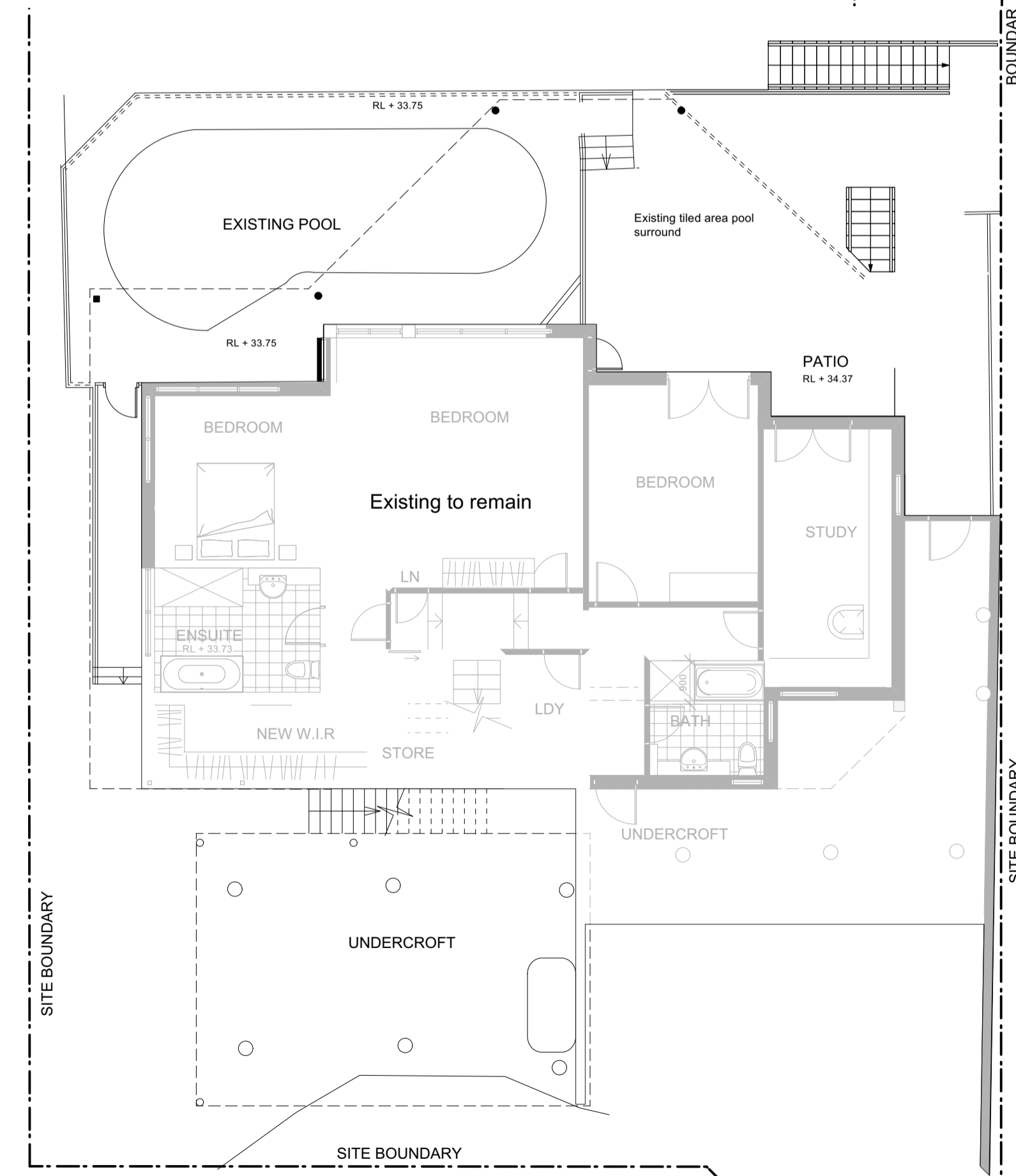

2 Lower Floor Plan
Scale: 1:100

NEW WORKS TO COMPLY WITH AS 3959-2018 Section 3.2
the garage structure shall be separated from the existing building by the western side of the garage wall extends to the underside of a non-combustible roof covering, and that conforms with the following:
The wall shall have an FRL of not less than 60/60/60 for load bearing walls, and -/60/60 for non-load bearing walls when tested from the attached structure side.
No openings are allowed in this wall.

ALL NEW STORMWATER WORKS
To be connect to the existing stormwater system.
All proposed drainage works to be in accordance with AS3500.3

Proposed works

A 14/11/24 For DA JM
rev date revision notes by
Figured dimensions to be taken in preference to scaling. Contractor to verify all dimensions on job before commencing any work or making shop drawings
Copyright remains the property of Playoust Churcher Architects. Reproduction of the whole or part of this document constitutes an infringement of copyright. The information, ideas and concepts contained in this document are confidential
project #

Alteration to Carport
7a Linkmead Avenue, Clontarf

client
Mr. Fenna - Roberts

dwg
Site Plan, Existing and Proposed Plans

printed 20/11/24 PCA cld scale@A1
BC 1:100

Development Application

stage drawing # revision
DA A101 A

11 marian street
killara nsw 2071
T 02 9498 8811
F 02 9498 4970
info@playoustchurcher.com.au
www.playoustchurcher.com.au
A R C H I T E C T S

John J Playoust & Co Pty Limited ACN 008 503 188 & Brett Churcher Architects Pty Ltd
A C N 033 751 611 trading as Playoust Churcher Architects

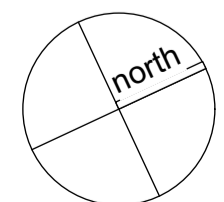

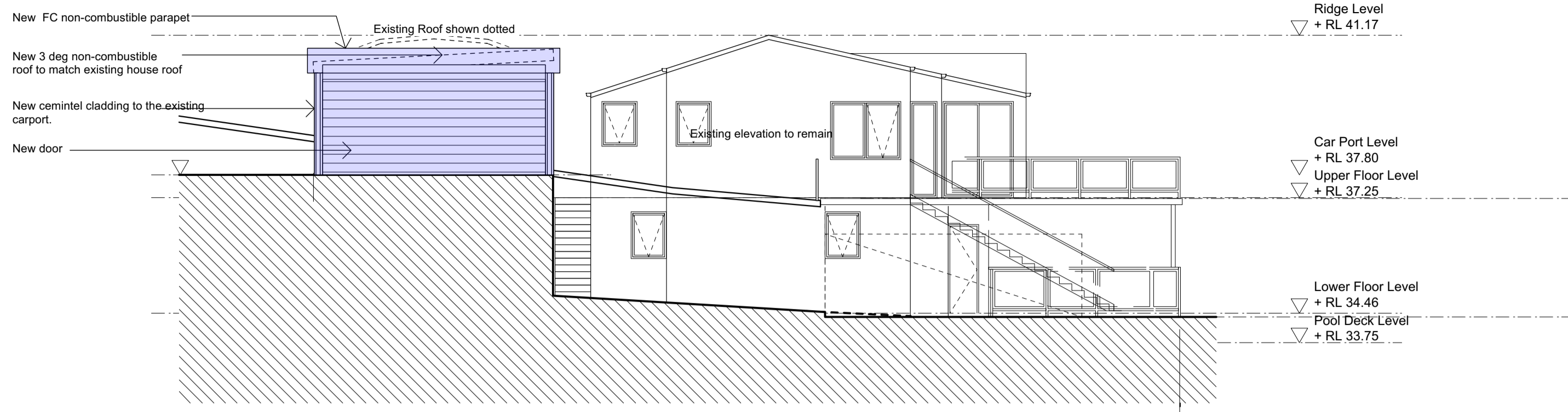

1 North Elevation

Scale: 1:100

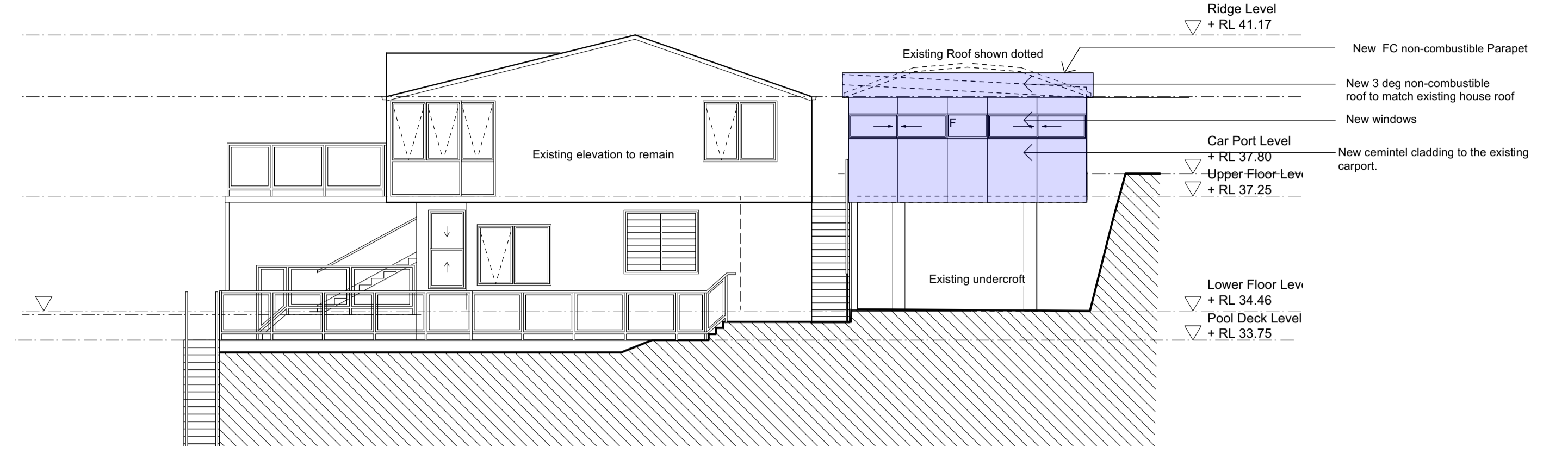

2 South Elevation

Scale: 1:100

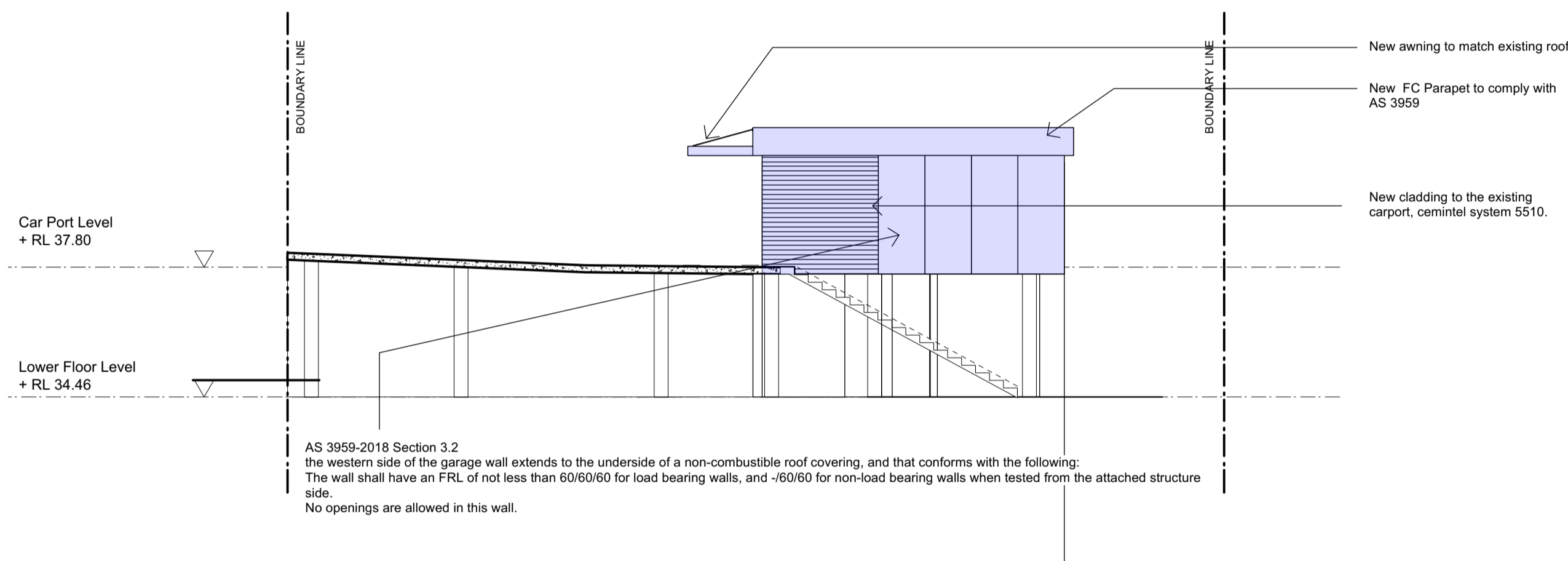

3 West Elevation

Scale: 1:100

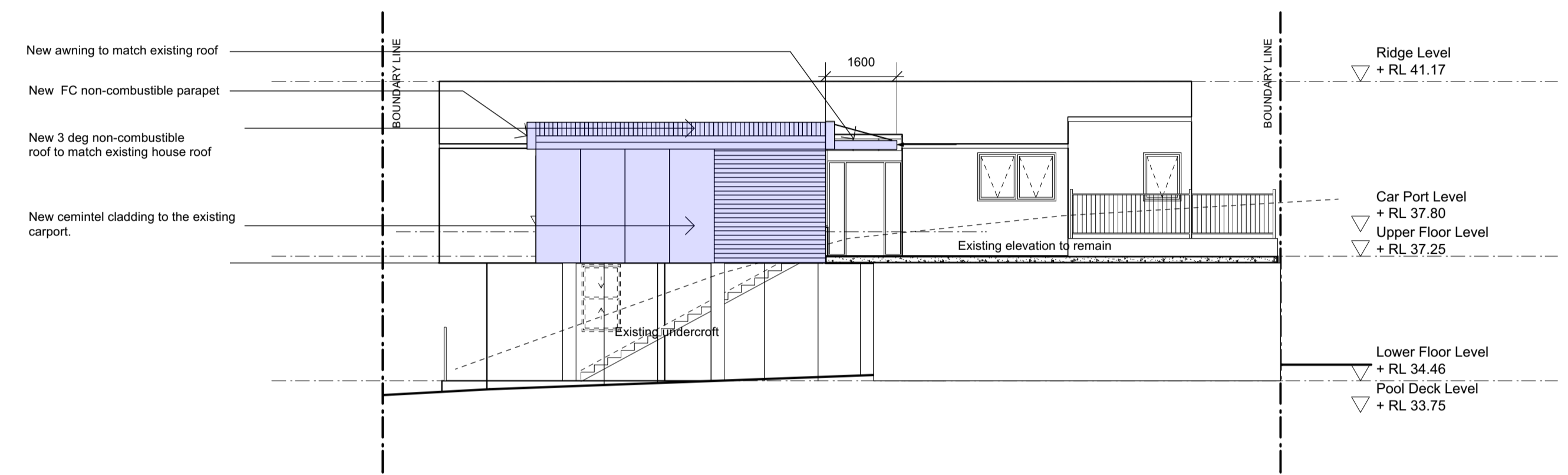

4 East Elevation

Scale: 1:100

NEW WORKS TO COMPLY WITH
 AS 3959-2018 Section 3.2
 the garage structure shall be separated from the existing building by the western side of the garage wall extends to the underside of a non-combustible roof covering, and that conforms with the following:
 The wall shall have an FRL of not less than 60/60/60 for load bearing walls, and -/60/60 for non-load bearing walls when tested from the attached structure side.
 No openings are allowed in this wall.

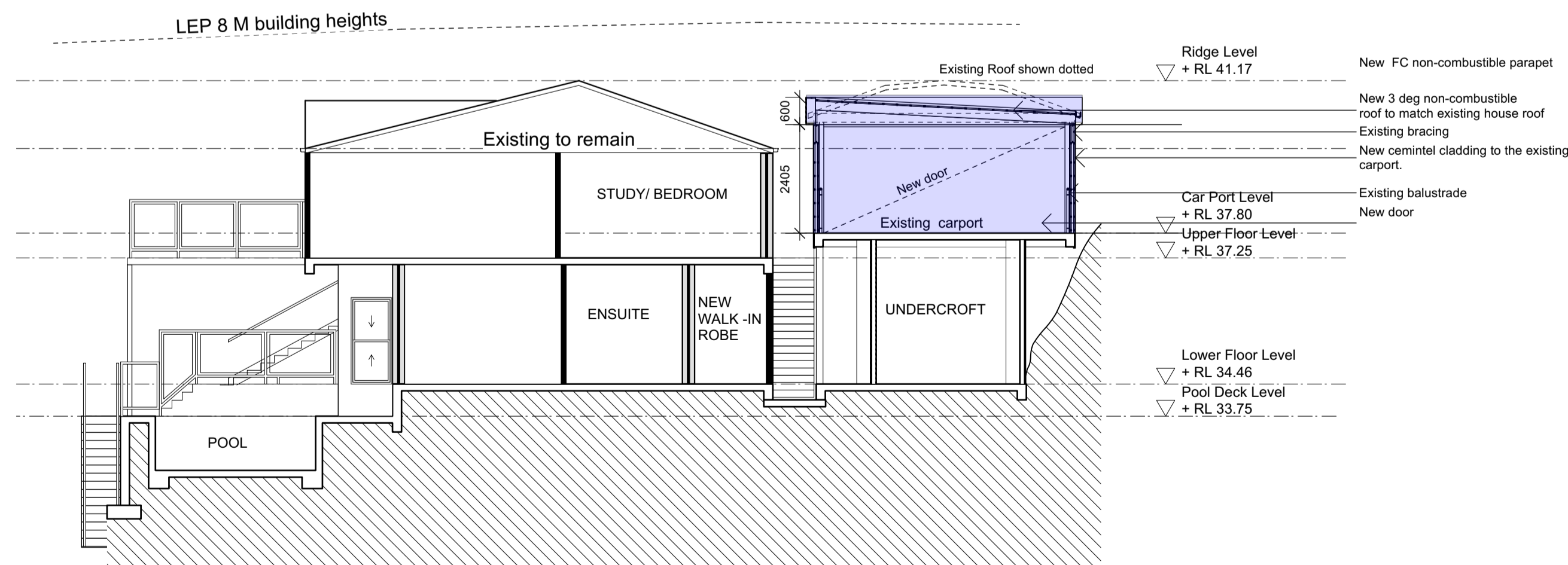

5 Section A

Scale: 1:100

MATERIALS and FINISHES



Proposed Roof
Colorbond Windspray



Proposed Cladding
Cementel system 5605
Colour: Dulux Grey Pebble



Proposed Cladding
Cementel system 5510
Colour: Dulux Grey Pebble



Proposed Garage Door
Colorbond Windspray

Proposed works

A 14/11/24 For DA JM
 rev date revision notes by
 Figured dimensions to be taken in preference to scaling. Contractor to verify all dimensions on job before commencing any work or making shop drawings

Copyright remains the property of Playoust Churcher Architects. Reproduction of the whole or part of this document constitutes an infringement of copyright. The information, ideas and concepts contained in this document are confidential.

Alteration to Carport
 7a Linkmead Avenue, Clontarf

client
 Mr. Fenna - Roberts

dwg
 Elevations and Sections

printed 20/11/24 drawn PCA dcd scale@A1
 20/11/24 BC 1:100

Development Application

stage DA drawing # A200 revision A

11 marian street
 killara nsw 2071
 T 02 9498 8811
 F 02 9498 4870
 info@playoustchurcher.com.au
 www.playoustchurcher.com.au
 PLAYOUST CHURCHER ARCHITECTS
 John J F Playoust & Co Pty Limited ACN 008 503 188 & Brett Churcher Architects Pty Ltd A C N 903 751 611 trading as Playoust Churcher Architects

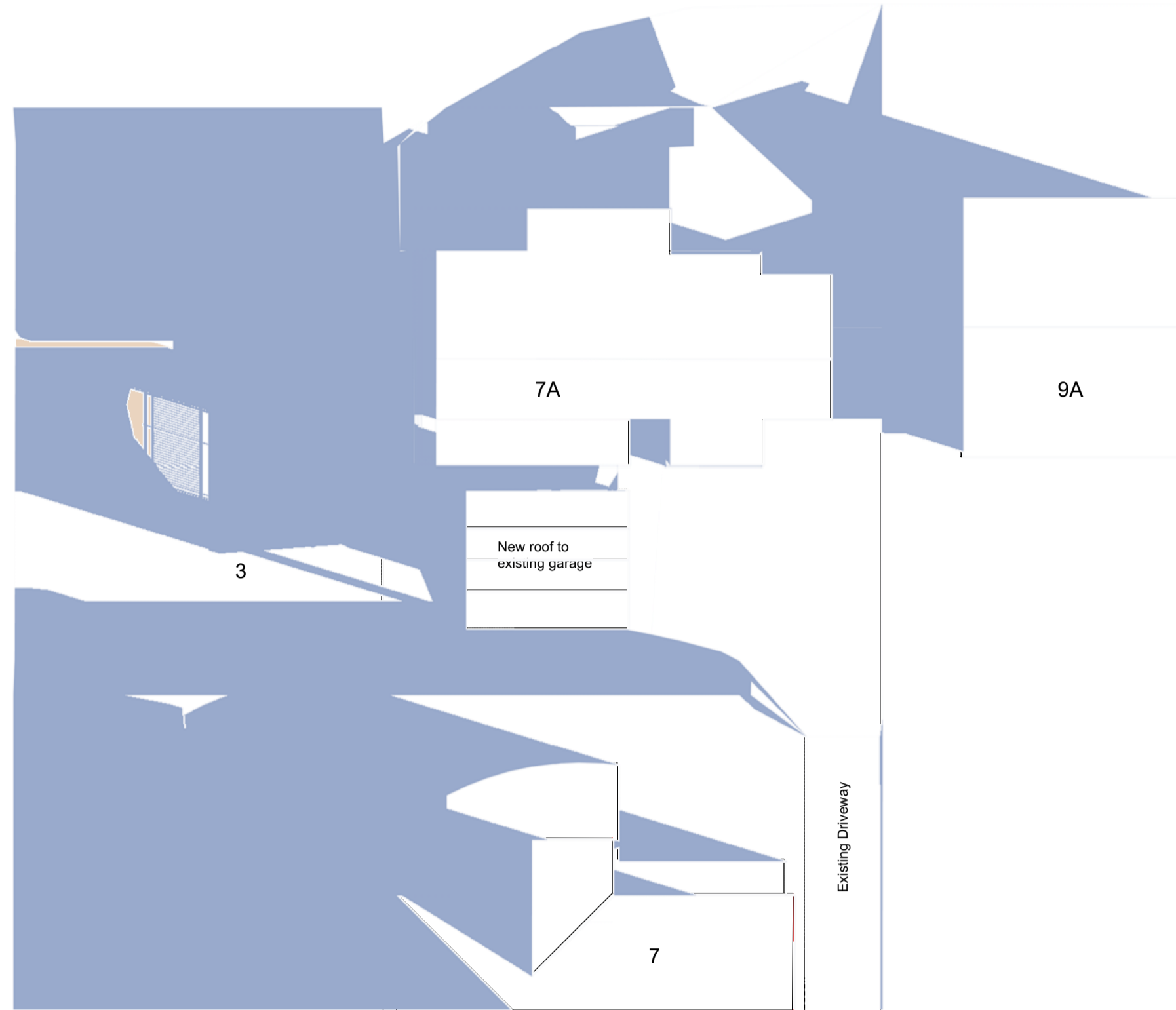

01 Shadow Diagram for June 21st at 9.00am
Scale: 1:200

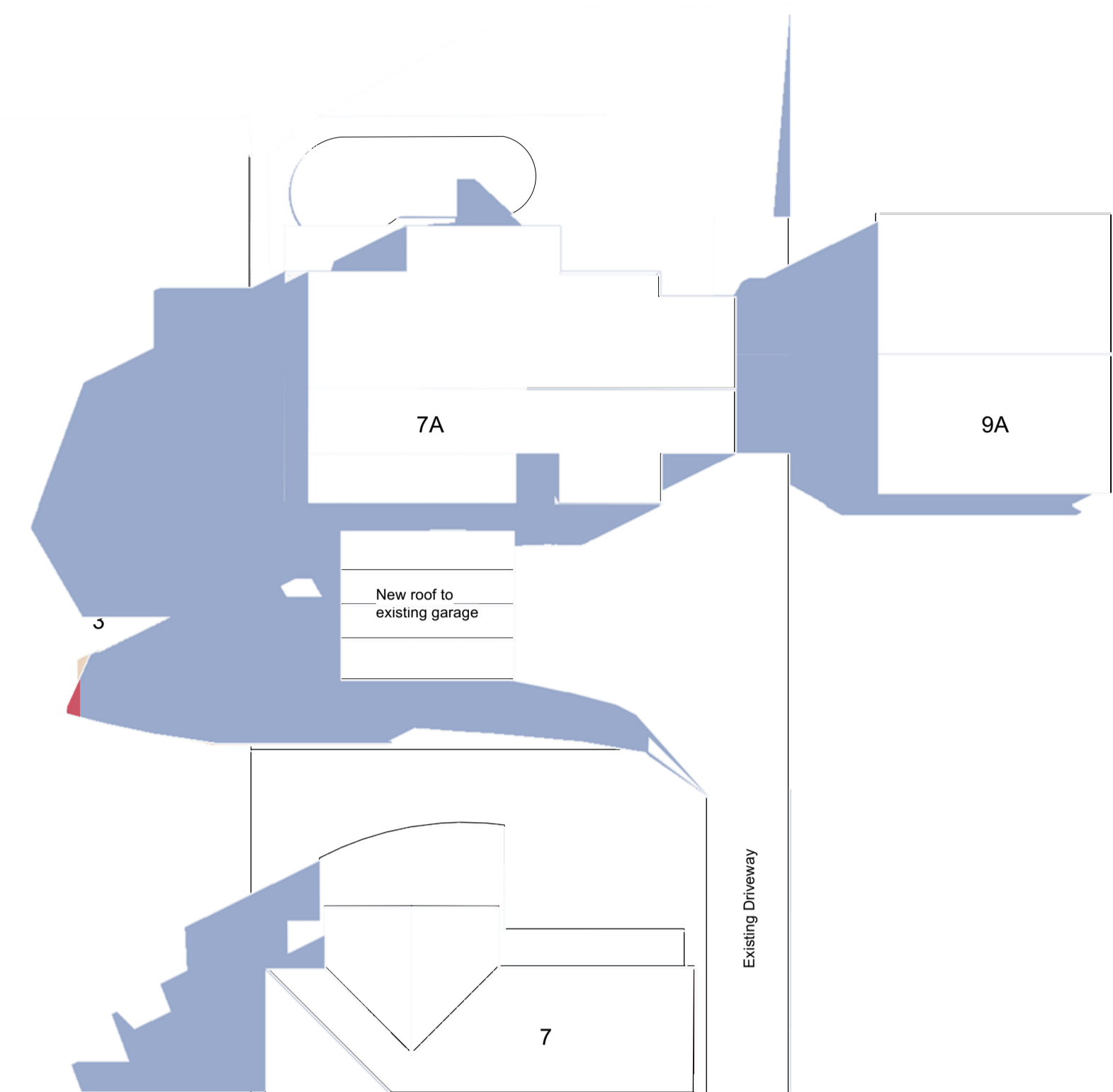

02 Shadow Diagram for June 21st at 12.00pm
Scale: 1:200



03 Shadow Diagram for June 21st at 3.00pm
Scale: 1:200

LEGEND

- Shadows cast by existing structures
- Additional shadows cast by proposed structures
- Existing shadows removed by new structures

A	14/11/24	For DA	JM
rev	date	revision notes	by

Figured dimensions to be taken in preference to scaling. Contractor to verify all dimensions on job before commencing any work or making shop drawings

Copyright remains the property of Playoust Churcher Architects. Reproduction of the whole or part of this document constitutes an infringement of copyright. The information, ideas and concepts contained in this document are confidential.

project #

Alteration to Carport
7a Linkmead Avenue, Clontarf

client

Mr. Fenna - Roberts

dwg

Shadow Diagrams

printed	drawn	cid	scale@A1
20/11/24	PCA	BC	1:100

Development Application

stage	drawing #	revision
DA	A300	A

11 marian street
killara nsw 2071
T 02 9498 8811
F 02 9498 4970
info@playoustchurcher.com.au
www.playoustchurcher.com.au

PLAYOUST CHURCHER ARCHITECTS

John J Playoust & Co Pty Limited ACN 008 503 188 & Brett Churcher Architects Pty Ltd
A C N 033 751 611 trading as Playoust Churcher Architects

