



BASIX/NatHERS Project Commitments		
Proposed:	Proposed Double Storey Dwelling	
Address:	54 Rangers Retreat Road, Frenchs Forest NSW	
Lot No. / DP:	1/DP29829	
Note: Refer to certifications for full details and confirmation of all items		
Water		
Fixtures	Specification	
Shower Head Rating	4 star (> 6 but <= 7.5 L/min)	
Toilet Rating	4 star	
Kitchen Taps Rating	4 star	
Bathroom Taps Rating	4 star	
Alternative Water Details		
Rainwater Tank	Minimum 5,000L to collect runoff of at least 45sqm of roof area	
Thermal Comfort		
External Walls	Requirements	
Brick Veneer, Plasterboard	Glass fibre batt: R2.5 (excluding Garage)	
Internal Walls		
Cavity Stud Walls, Direct Fix Plasterboard	Glass fibre batt: R2.5 to Garage, Laundry, Powder, WC and Bathroom internal walls	
Ceiling		
Plasterboard	Glass fibre batt: R6.0 (excluding Garage)(reduce to R3.0 within 450mm of roof/wall pitching points)	
Roof		
Tiled Roof	Sarking under roof tiles	
Floors		
Concrete Slab On Ground	NIL	
Joists/Bearers	R3.5 between joists/bearers	
Ceiling Fans		
≥ 1200mm diameter ceiling fan	Throughout First Floor Bedrooms and to Study	
≥ 1400mm diameter ceiling fan	To Lounge and to either Living OR Dining	
Windows (Refer to NatHERS Certificate for locations, confirmation of all units and substitution tolerances)		
Downlights		
Sealed Downlight Covers	Sealed downlight covers to be used to all downlights where insulation is installed.	
Energy		
Hot Water	Specification	Rating
Individual System	Gas instantaneous	6 stars
Ventilation		
Bathroom Ventilation System	No mechanical ventilation (ie. Natural)	
Kitchen Ventilation System	Individual fan, ducted to façade or roof (manual switch on/off)	
Laundry Ventilation System	Natural ventilation only	
Cooling (Zoned)		
Individual Systems - Living Areas	3 phase airconditioning	EER 3.0 - 3.5
Individual Systems - Bedroom Areas	3 phase airconditioning	EER 3.0 - 3.5
Heating (Zoned)		
Individual Systems - Living Areas	3 phase airconditioning	EER 3.5 - 4.0
Individual Systems - Bedroom Areas	3 phase airconditioning	EER 3.5 - 4.0
Appliances		
Cooktop/Oven	Gas cooktop & electric oven	
Outdoor/Unsheltered Clothes Drying Line	Yes	
Indoor/Sheltered Clothes Drying Line	No	
Note: Builder to confirm all products installed, comply with relevant Australian Standards and Codes		

**COPYRIGHT BY
HOMESTEAD HOMES**

 www.homesteadhomes.com.au info@homesteadhomes.com.au 02 9629 5199 23 Ernesto Place Bella Vista	 DRAFTING SERVICES — DETAILED ARCHITECTURAL DRAFTING —	NORTH	DATE	AMENDMENTS	NO	BY	ADDRESS 54 Rangers Road, Frenchs Forest Lot 1 DP 29829	DRAWING TITLE BASIX	DRAWING STATUS WORKING DRAWINGS		
			10/12/24	Minor amendments & garage increased	A	LS					
			11/12/24	Corrections to plan & additional windows noted	B	LS					
			13/03/25	Stormwater details added to plans	C	LS					
			18/03/25	Landscape details added to plans	D	LS					
			28/04/25	Plans added to indicate height compliance	E	LS	CLIENT Mr. & Mrs Broome	PROJECT New Dwelling	DRAWN BY	DATE	SCALE
			07/05/25	Minor landscape amendments	F	LS			LS	25.11.24	1:100 @ A3
									DWG NO	JOB NUMBER	ISSUE
									2	240923	F

WINDOW/DOOR TABLE				
No.	Sil RL:	Width	Height	Type
A	130.95	0.60	1.53	WIN
B	131.02	3.14	1.53	WIN
C	132.98	1.27	1.61	WIN
D	131.11	1.53	1.70	WIN

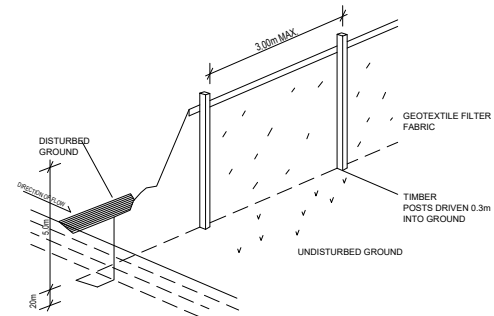

- SEDIMENTATION CONTROL NOTES**
1. ALL EROSION AND SEDIMENTATION CONTROL MEASURES TO BE INSPECTED AND MAINTAINED DAILY BY THE SITE MANAGER.
 2. MINIMISE DISTURBED AREAS, REMOVE EXCESS SOIL FROM EXCAVATED AREA AS SOON AS POSSIBLE.
 3. ALL MATERIAL STOCKPILE TO BE CLEAR FROM DRAINS, GUTTERS AND FOOTPATHS, OR WITHIN SEDIMENT FENCE AREA.
 4. DRAINAGE TO BE CONNECTED TO STORMWATER AS SOON AS POSSIBLE. IF STORED ON SITE, IT MUST BE FILTERED BEFORE RELEASING INTO STORMWATER SYSTEM OR WATERWAYS.
 5. ROADS AND FOOTPATHS TO BE SWEEPED DAILY

- SITE PLAN NOTES**
- # ALL SITEWORKS INDICATED ARE ILLUSTRATIVE ONLY
 - # FINAL LEVELS MAY BE SUBJECT TO ADJUSTMENT, SUCH ADJUSTMENTS, WHILE COMPLYING WITH COUNCIL REQUIREMENTS REMAIN AT THE DISCRETION OF THE BUILDER
 - # RL REFERS TO STRUCTURAL LEVELS
 - # PRIOR TO ANY DEMOLITION, EXCAVATION OR CONSTRUCTION ON THE SITE, THE RELEVANT AUTHORITY SHOULD BE CONTACTED FOR POSSIBLE LOCATION OR FURTHER UNDERGROUND SERVICES AND DETAILED LOCATION OF ALL SERVICES.
 - # CONTOURS HAVE BEEN PROVIDED BY DAW & WALTON CONSULTING SURVEYORS

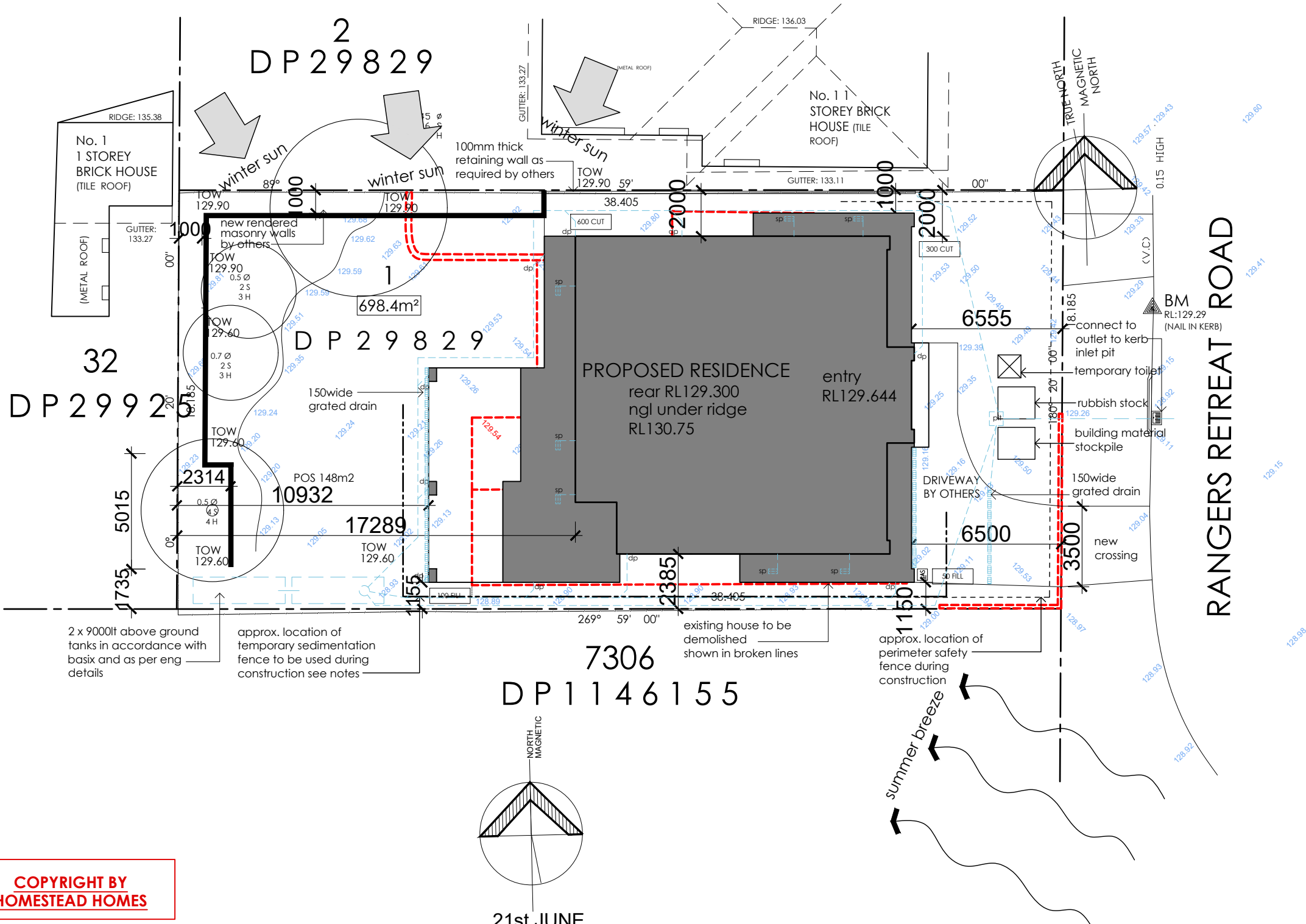

**COPYRIGHT BY
HOMESTEAD HOMES**



HOMESTEAD
HOME BUILDERS

www.homesteadhomes.com.au | info@homesteadhomes.com.au | 02 9629 5199

23 Ernesta Place Bella Vista



DRAFTING SERVICES
— DETAILED ARCHITECTURAL DRAFTING —

DATE	AMENDMENTS	NO	BY
10/12/24	Minor amendments & garage increased	A	LS
11/12/24	Corrections to plan & additional windows noted	B	LS
13/03/25	Stormwater details added to plans	C	LS
18/03/25	Landscape details added to plans	D	LS
28/04/25	Plans added to indicate height compliance	E	LS
07/05/25	Minor landscape amendments	F	LS

ADDRESS
54 Rangers Road, Frenchs Forest
Lot 1 DP 29829

CLIENT
Mr. & Mrs Broome

DRAWING TITLE
SITE PLAN

PROJECT
New Dwelling

DRAWING STATUS WORKING DRAWINGS		
DRAWN BY LS	DATE 25.11.24	SCALE 1:200 @ A3
DWG NO 3	JOB NUMBER 240923	ISSUE F

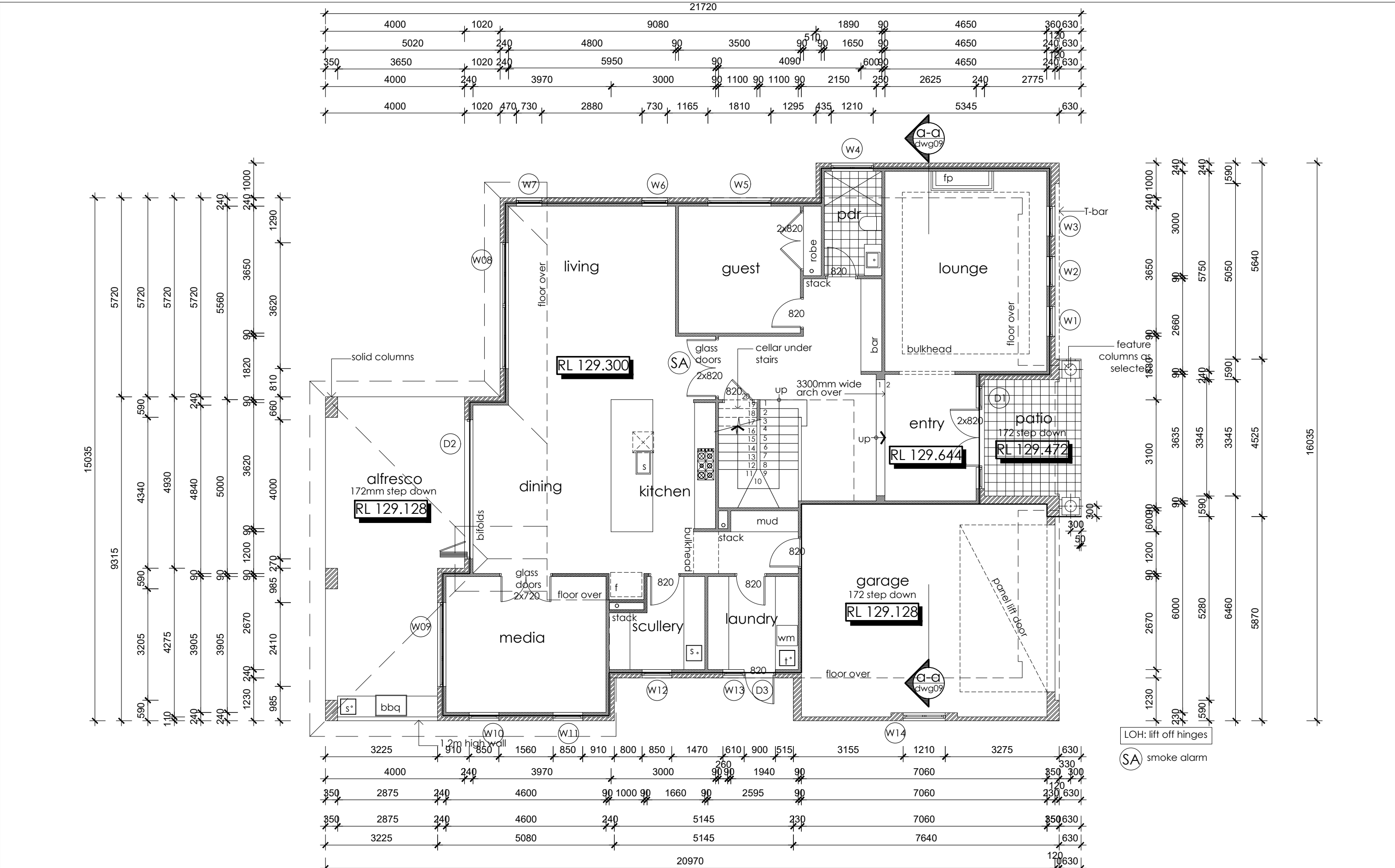

DATE	AMENDMENTS	NO	BY
10/12/24	Minor amendments & garage increased	A	LS
11/12/24	Corrections to plan & additional windows noted	B	LS
13/03/25	Stormwater details added to plans	C	LS
18/03/25	Landscape details added to plans	D	LS
28/04/25	Plans added to indicate height compliance	E	LS
07/05/25	Minor landscape amendments	F	LS

ADDRESS	CLIENT
54 Rangers Road, Frenchs Forest Lot 1 DP 29829	Mr. & Mrs Broome

DRAWING TITLE	PROJECT
GROUND FLOOR PLAN	New Dwelling

DRAWING STATUS		
WORKING DRAWINGS		
DRAWN BY	DATE	SCALE
LS	25.11.24	1:100 @ A3
DWG NO	JOB NUMBER	ISSUE
4	240923	F

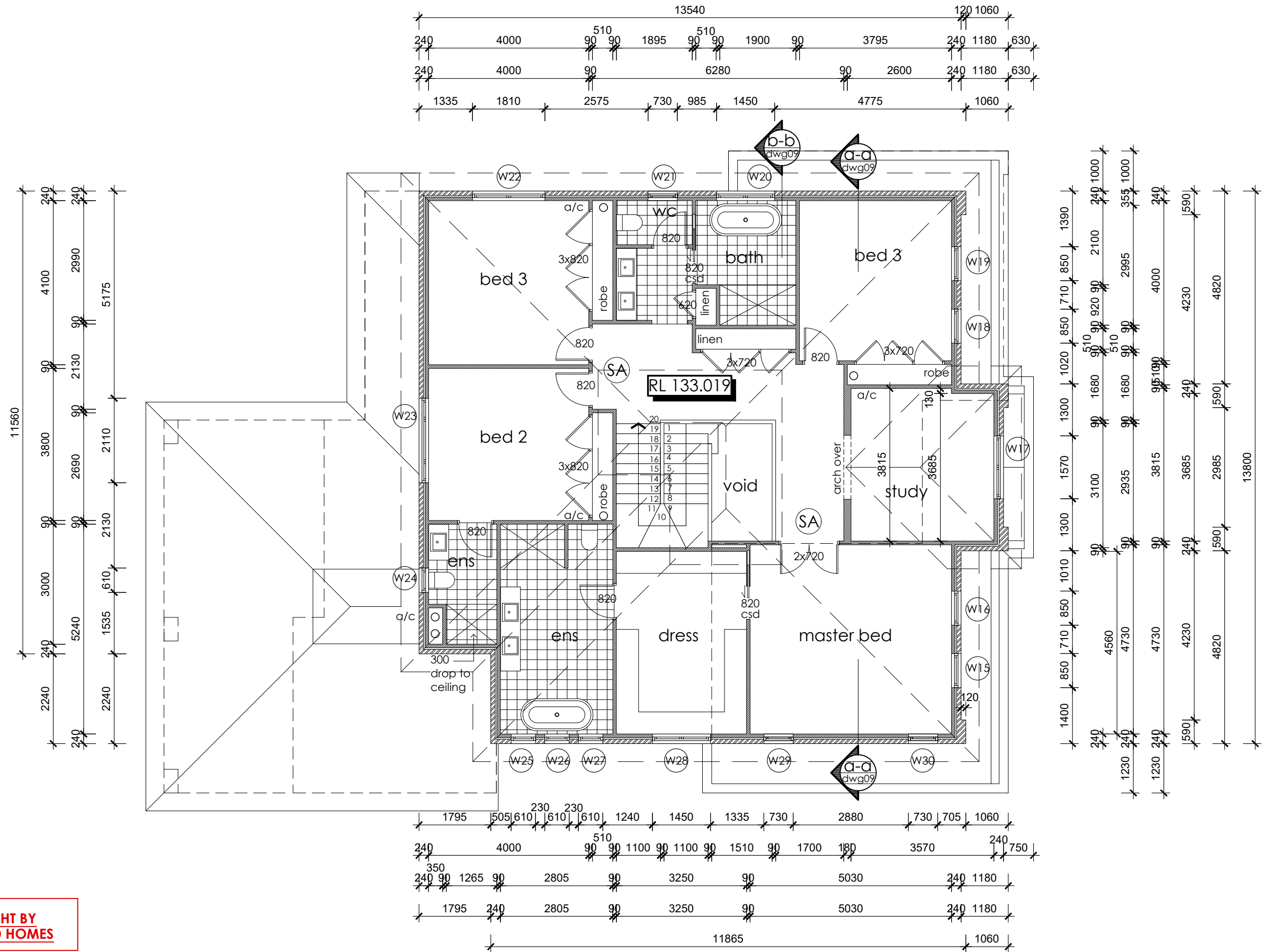

**COPYRIGHT BY
HOMESTEAD HOMES**



HOMESTEAD
HOME BUILDERS

www.homesteadhomes.com.au | info@homesteadhomes.com.au | 02 9629 5199

23 Ernesta Place Bella Vista



DRAFTING SERVICES
— DETAILED ARCHITECTURAL DRAFTING —

NORTH	DATE	AMENDMENTS	NO	BY	ADDRESS	DRAWING TITLE	DRAWING STATUS		
	10/12/24	Minor amendments & garage increased	A	LS	54 Rangers Road, Frenchs Forest Lot 1 DP 29829	FIRST FLOOR PLAN	WORKING DRAWINGS		
	11/12/24	Corrections to plan & additional windows noted	B	LS			DRAWN BY	DATE	SCALE
	13/03/25	Stormwater details added to plans	C	LS	CLIENT Mr. & Mrs Broome	PROJECT New Dwelling	LS	25.11.24	1:100
	18/03/25	Landscape details added to plans	D	LS			DWG NO	JOB NUMBER	ISSUE
	28/04/25	Plans added to indicate height compliance	E	LS			5	240923	F
	07/05/25	Minor landscape amendments	F	LS					

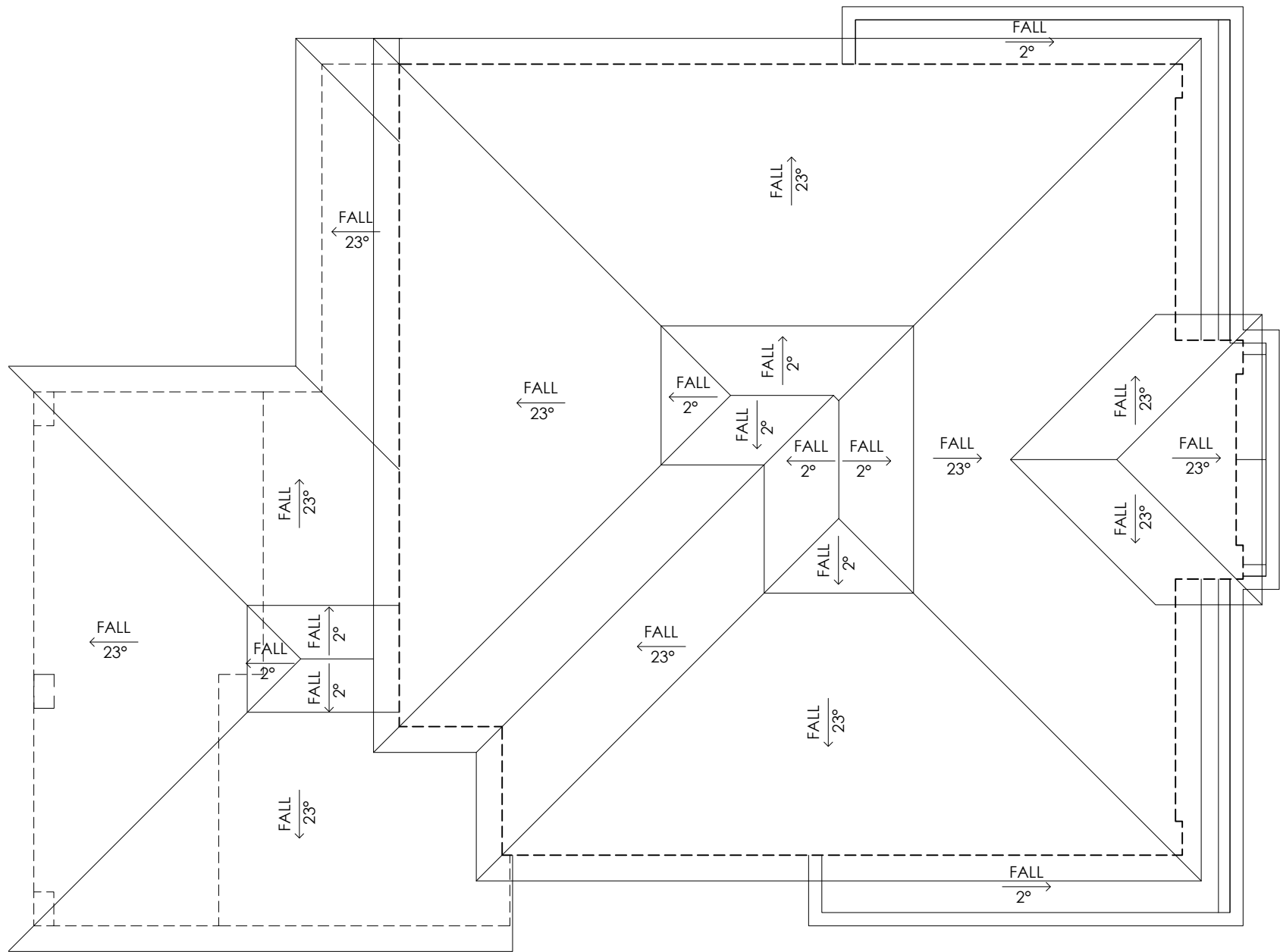

**COPYRIGHT BY
HOMESTEAD HOMES**



www.homesteadhomes.com.au | info@homesteadhomes.com.au | 02 9629 5199
23 Ernesta Place Bella Vista



DRAFTING SERVICES
— DETAILED ARCHITECTURAL DRAFTING —

NORTH

DATE	AMENDMENTS	NO	BY
10/12/24	Minor amendments & garage increased	A	LS
11/12/24	Corrections to plan & additional windows noted	B	LS
13/03/25	Stormwater details added to plans	C	LS
18/03/25	Landscape details added to plans	D	LS
28/04/25	Plans added to indicate height compliance	E	LS
07/05/25	Minor landscape amendments	F	LS

ADDRESS
**54 Rangers Road, Frenchs Forest
Lot 1 DP 29829**

CLIENT
Mr. & Mrs Broome

DRAWING TITLE
ROOF PLAN

PROJECT
New Dwelling

DRAWING STATUS
WORKING DRAWINGS

DRAWN BY	DATE	SCALE
LS	25.11.24	1:100 @ A3
DWG NO	JOB NUMBER	ISSUE
6	240923	F

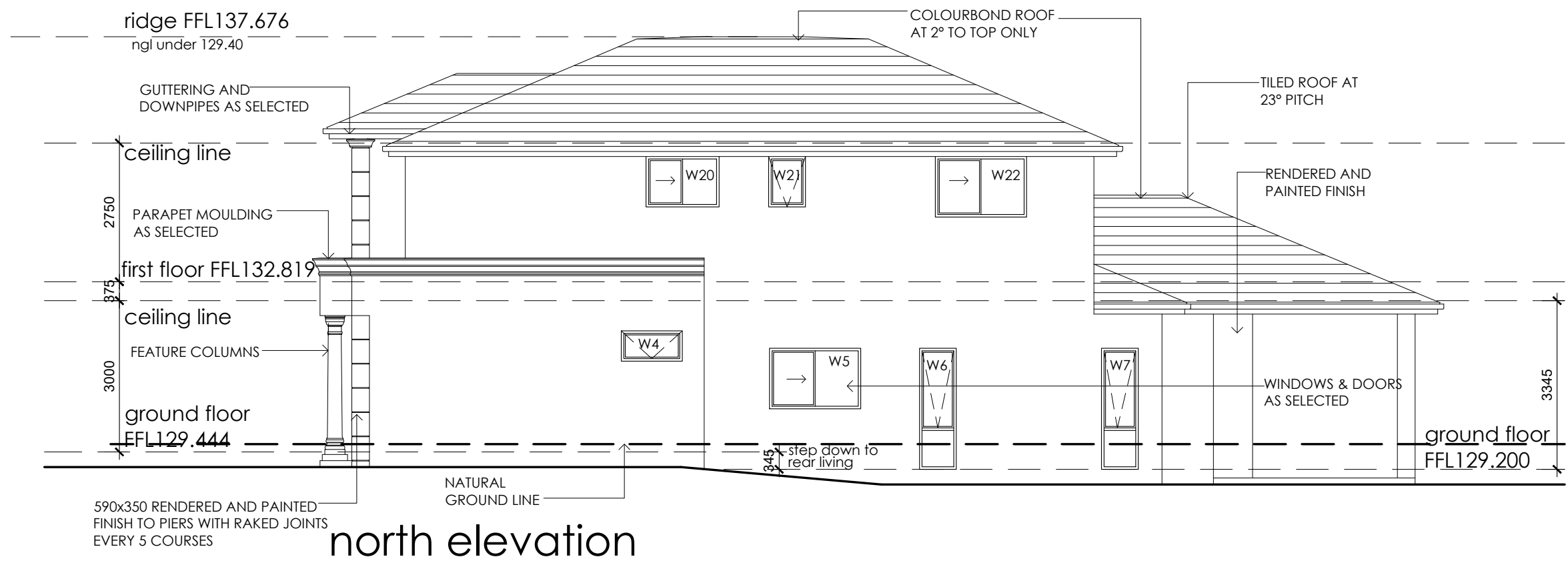
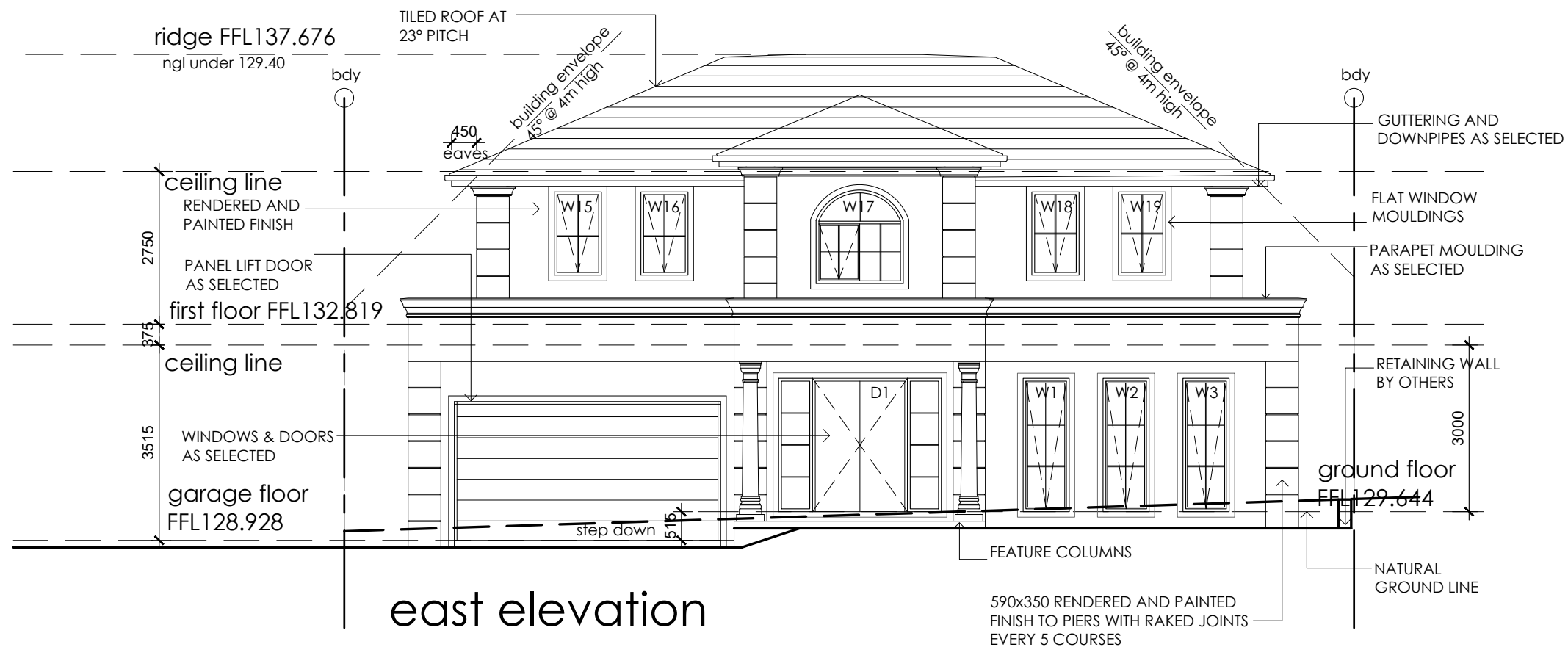

COPYRIGHT BY
HOMESTEAD HOMES

HOMESTEAD
HOME BUILDERS

www.homesteadhomes.com.au | info@homesteadhomes.com.au | 02 9629 5199

23 Ernesta Place Bella Vista



DRAFTING SERVICES
— DETAILED ARCHITECTURAL DRAFTING —

NORTH

DATE	AMENDMENTS	NO	BY
10/12/24	Minor amendments & garage increased	A	LS
11/12/24	Corrections to plan & additional windows noted	B	LS
13/03/25	Stormwater details added to plans	C	LS
18/03/25	Landscape details added to plans	D	LS
28/04/25	Plans added to indicate height compliance	E	LS
07/05/25	Minor landscape amendments	F	LS

ADDRESS
54 Rangers Road, Frenchs Forest
Lot 1 DP 29829

CLIENT
Mr. & Mrs Broome

DRAWING TITLE
ELEVATIONS

PROJECT
New Dwelling

DRAWING STATUS
WORKING DRAWINGS

DRAWN BY	DATE	SCALE
LS	25.11.24	1:100
DWG NO	JOB NUMBER	ISSUE
7	240923	F

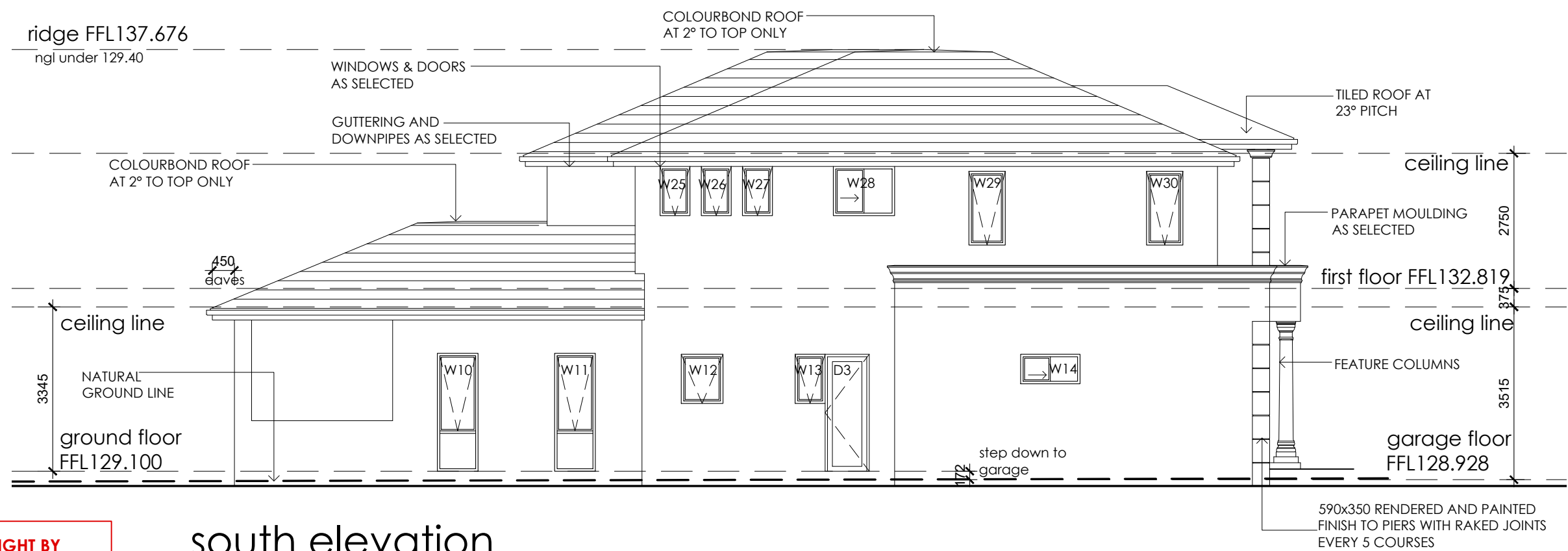

**COPYRIGHT BY
HOMESTEAD HOMES**

south elevation

DATE	AMENDMENTS	NO	BY
10/12/24	Minor amendments & garage increased	A	LS
11/12/24	Corrections to plan & additional windows noted	B	LS
13/03/25	Stormwater details added to plans	C	LS
18/03/25	Landscape details added to plans	D	LS
28/04/25	Plans added to indicate height compliance	E	LS
07/05/25	Minor landscape amendments	F	LS

ADDRESS	CLIENT
54 Rangers Road, Frenchs Forest Lot 1 DP 29829	Mr. & Mrs Broome

DRAWING TITLE	PROJECT
ELEVATIONS	New Dwelling

DRAWING STATUS		
WORKING DRAWINGS		
DRAWN BY LS	DATE 25.11.24	SCALE 1:100 @ A3
DWG NO 8	JOB NUMBER 240923	ISSUE F

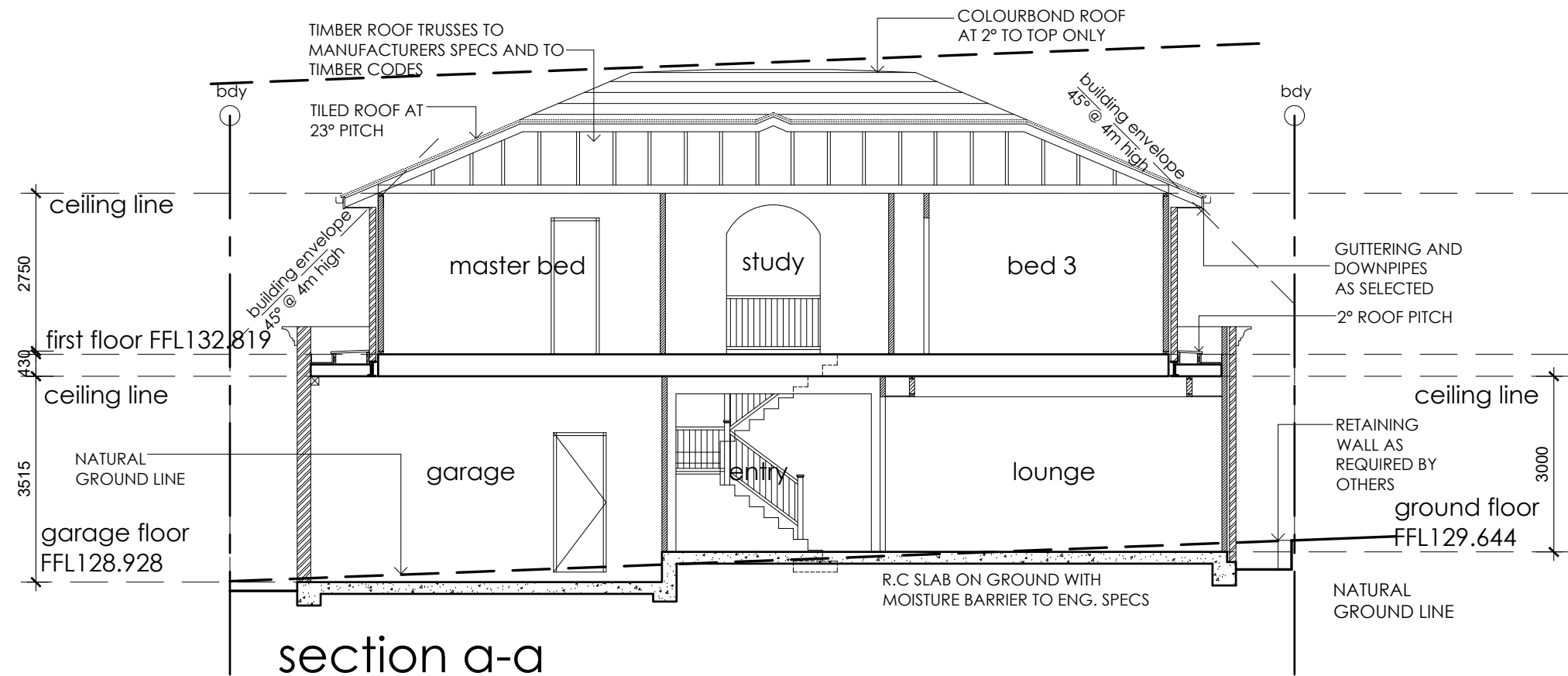

COPYRIGHT BY
HOMESTEAD HOMES



www.homesteadhomes.com.au | info@homesteadhomes.com.au | 02 9629 5199
23 Ernesta Place Bella Vista



DETAILED ARCHITECTURAL DRAFTING

NORTH

DATE	AMENDMENTS	NO	BY
10/12/24	Minor amendments & garage increased	A	LS
11/12/24	Corrections to plan & additional windows noted	B	LS
13/03/25	Stormwater details added to plans	C	LS
18/03/25	Landscape details added to plans	D	LS
28/04/25	Plans added to indicate height compliance	E	LS
07/05/25	Minor landscape amendments	F	LS

ADDRESS

54 Rangers Road, Frenchs Forest
Lot 1 DP 29829

CLIENT

Mr. & Mrs Broome

DRAWING TITLE

SECTION

PROJECT

New Dwelling

DRAWING STATUS

WORKING DRAWINGS

DRAWN BY

LS

DATE

25.11.24

SCALE

1:100

@ A3

DWG NO









9

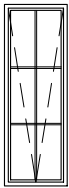

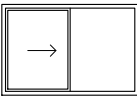

JOB NUMBER

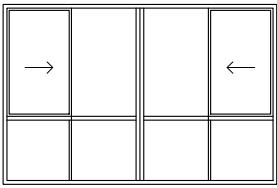
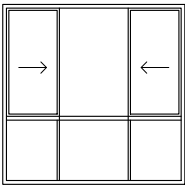

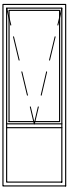

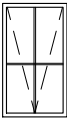
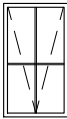
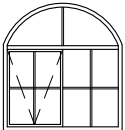
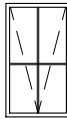
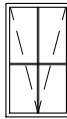
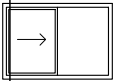

240923

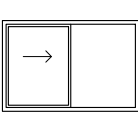
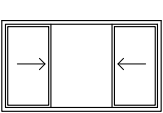
ISSUE

F

WINDOW LIST											
ID	W01	W02	W03	W04	W05	W06	W07	W08	W09	W10	W11
W x H	850 x 2,330	850 x 2,330	850 x 2,330	1,210 x 600	1,810 x 1,200	730 x 2,330	730 x 2,330	3,620 x 2,330	2,410 x 2,330	850 x 2,330	850 x 2,330
Elevation											

WINDOW LIST												
ID	W12	W13	W14	W15	W16	W17	W18	W19	W20	W21	W22	W23
W x H	850 x 1,000	610 x 1,000	1,210 x 600	850 x 1,500	850 x 1,500	1,570 x 1,600	850 x 1,500	850 x 1,500	1,450 x 1,000	730 x 1,000	1,810 x 1,200	2,110 x 1,200
Elevation												

WINDOW LIST							
ID	W24	W25	W26	W27	W28	W29	W30
W x H	610 x 900	610 x 1,000	610 x 1,000	610 x 1,000	1,250 x 1,000	730 x 1,500	730 x 1,500
Elevation							

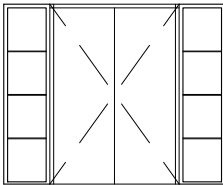
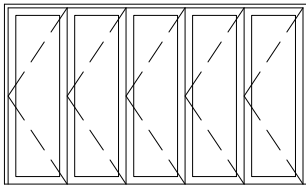
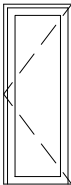
DOOR LIST			
ID	D01	D02	D03
W x H	2,930 x 2,380	4,000 x 2,380	900 x 2,380
Elevation			

**COPYRIGHT BY
HOMESTEAD HOMES**

DATE	AMENDMENTS	NO	BY
10/12/24	Minor amendments & garage increased	A	LS
11/12/24	Corrections to plan & additional windows noted	B	LS
13/03/25	Stormwater details added to plans	C	LS
18/03/25	Landscape details added to plans	D	LS
28/04/25	Plans added to indicate height compliance	E	LS
07/05/25	Minor landscape amendments	F	LS

ADDRESS
54 Rangers Road, Frenchs Forest
Lot 1 DP 29829

CLIENT
Mr. & Mrs Broome

WINDOWS

New Dwelling

WORKING DRAWINGS

DRAWN BY	DATE	SCALE
LS	25.11.24	1:100 @ A3
DWG NO	JOB NUMBER	ISSUE
10	240923	F

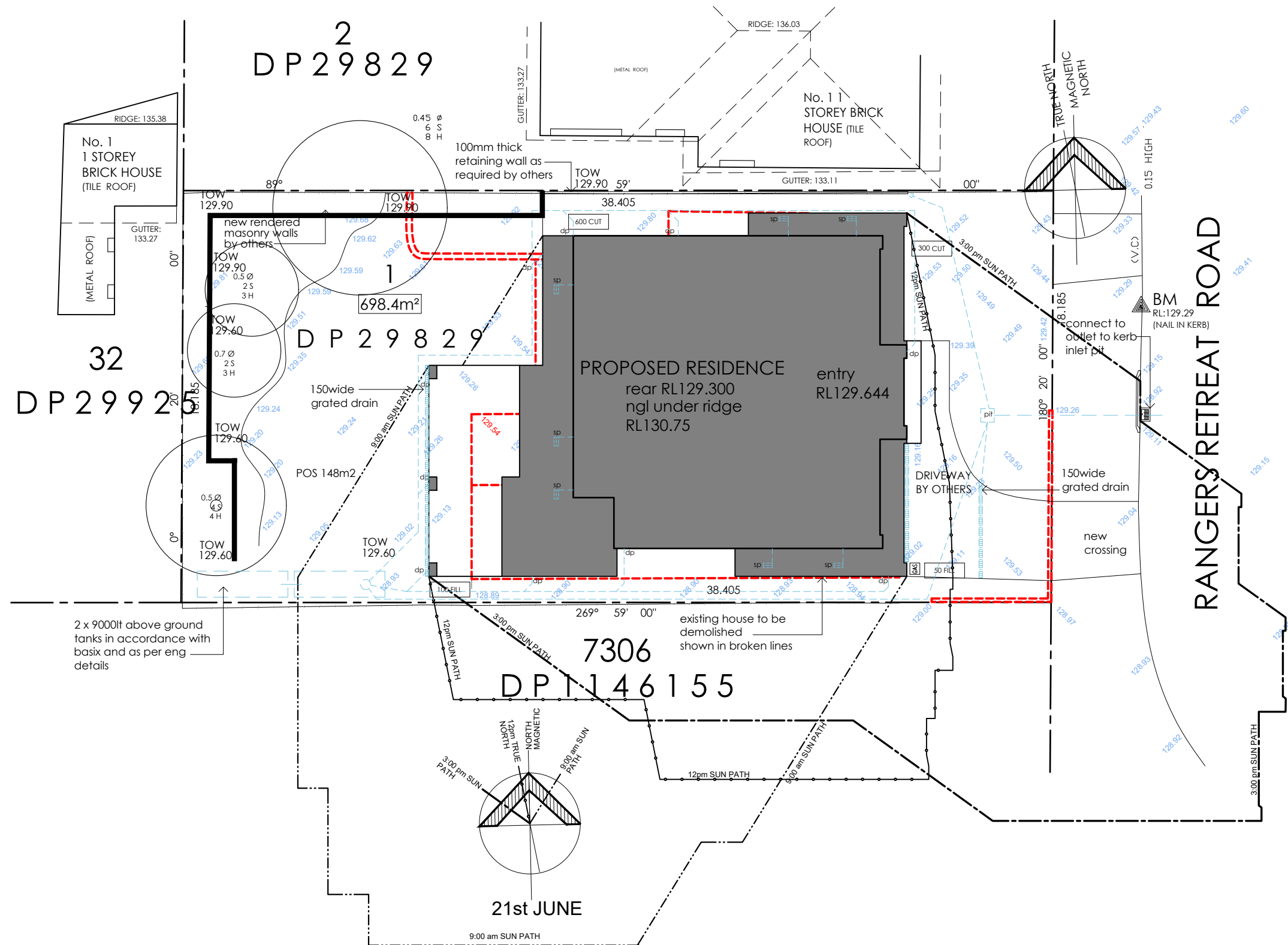

**COPYRIGHT BY
HOMESTEAD HOMES**



NORTH

DATE	AMENDMENTS	NO	BY
10/12/24	Minor amendments & garage increased	A	LS
11/12/24	Corrections to plan & additional windows noted	B	LS
13/03/25	Stormwater details added to plans	C	LS
18/03/25	Landscape details added to plans	D	LS
28/04/25	Plans added to indicate height compliance	E	LS
07/05/25	Minor landscape amendments	F	LS

ADDRESS
54 Rangers Road, Frenchs Forest
Lot 1 DP 29829

CLIENT
Mr. & Mrs Broome

DRAWING TITLE
SHADOW DIAGRAMS

PROJECT
New Dwelling

DRAWING STATUS WORKING DRAWINGS		
DRAWN BY LS	DATE 25.11.24	SCALE 1:200 @ A3
DWG NO 11	JOB NUMBER 240923	ISSUE F

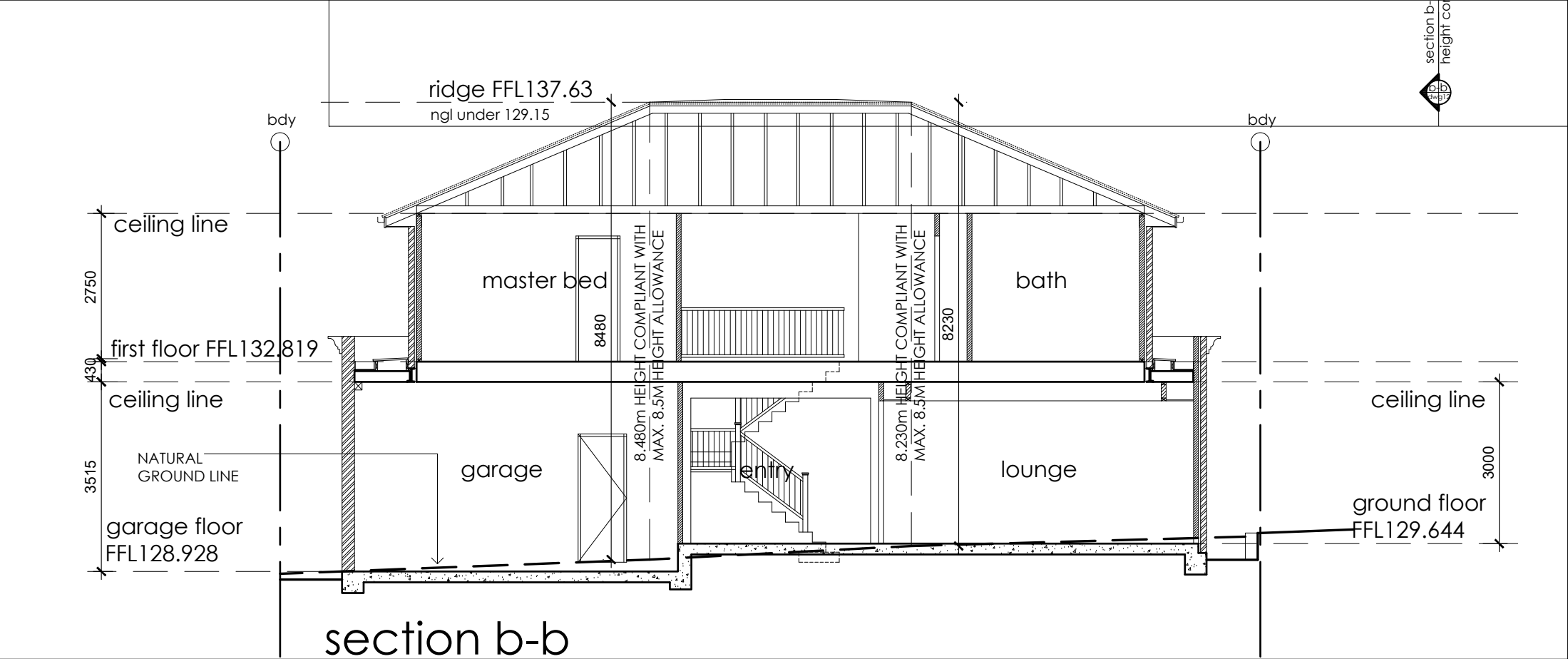
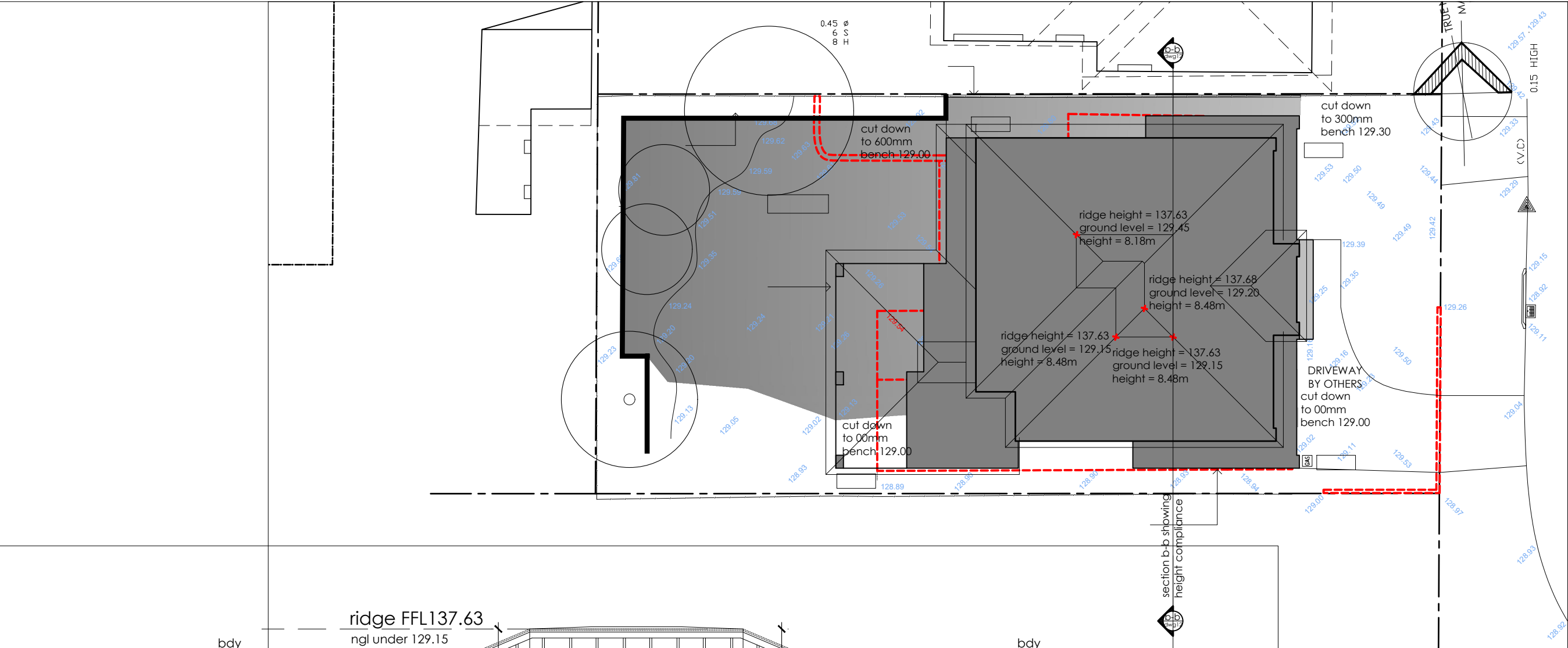

**COPYRIGHT BY
HOMESTEAD HOMES**

DATE	AMENDMENTS	NO	BY
10/12/24	Minor amendments & garage increased	A	LS
11/12/24	Corrections to plan & additional windows noted	B	LS
13/03/25	Stormwater details added to plans	C	LS
18/03/25	Landscape details added to plans	D	LS
28/04/25	Plans added to indicate height compliance	E	LS
07/05/25	Minor landscape amendments	F	LS

ADDRESS	CLIENT
54 Rangers Road, Frenchs Forest Lot 1 DP 29829	Mr. & Mrs Broome

DRAWING TITLE	PROJECT
HEIGHT PLANS	New Dwelling

DRAWING STATUS		
WORKING DRAWINGS		
DRAWN BY	DATE	SCALE
LS	25.11.24	1:200 1:100 @ A3
DWG NO	JOB NUMBER	ISSUE
12	240923	F

WINDOW/DOOR TABLE					
No.	Sil RL:	Width	Height	Type	
A	130.95	0.60	1.53	WIN	
B	131.02	3.14	1.53	WIN	
C	132.98	1.27	1.61	WIN	
D	131.11	1.53	1.70	WIN	

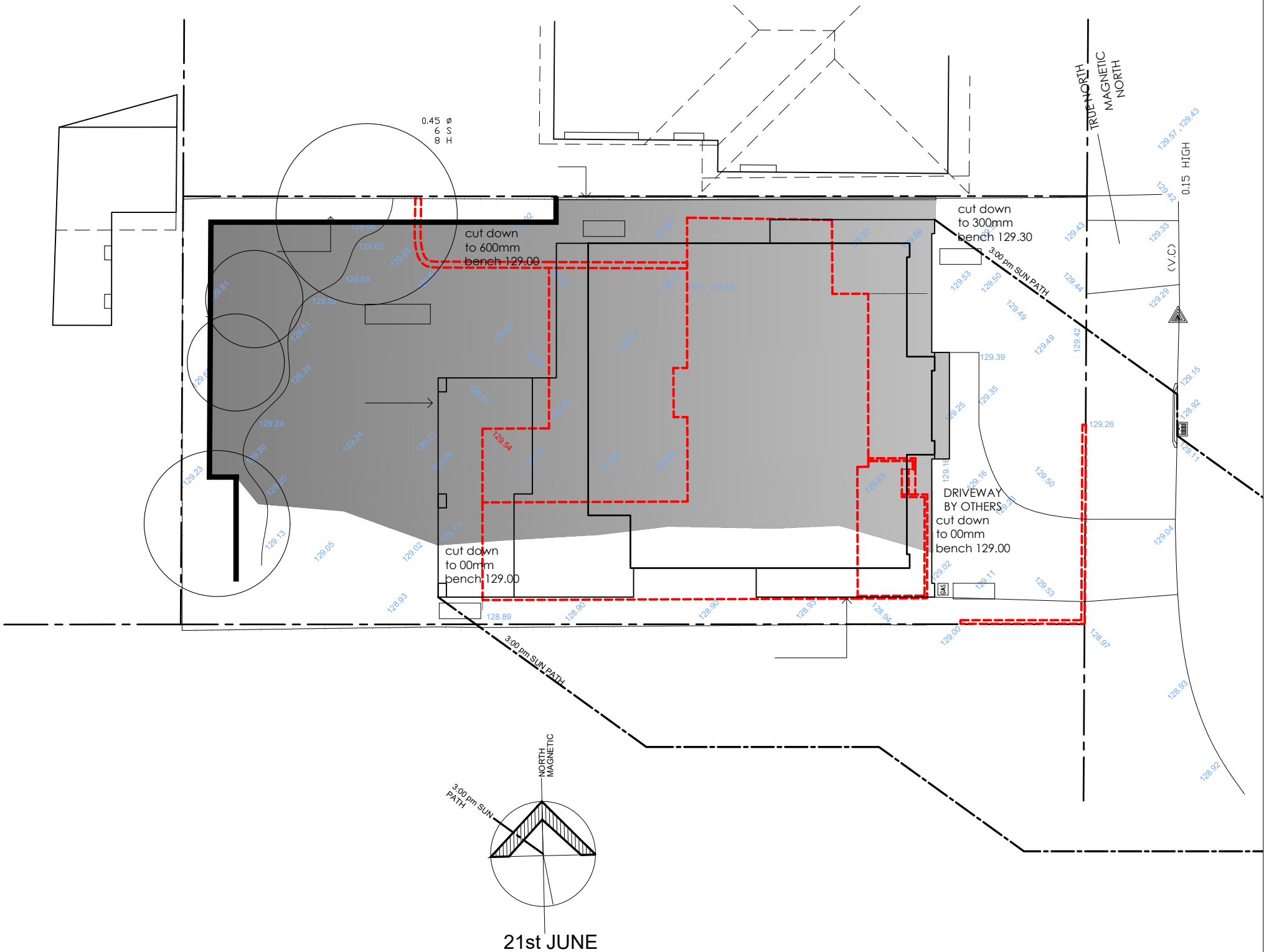

**COPYRIGHT BY
HOMESTEAD HOMES**



NORTH

DATE	AMENDMENTS	NO	BY
10/12/24	Minor amendments & garage increased	A	LS
11/12/24	Corrections to plan & additional windows noted	B	LS
13/03/25	Stormwater details added to plans	C	LS
18/03/25	Landscape details added to plans	D	LS
28/04/25	Plans added to indicate height compliance	E	LS
07/05/25	Minor landscape amendments	F	LS

ADDRESS
54 Rangers Road, Frenchs Forest
Lot 1 DP 29829

CLIENT
Mr. & Mrs Broome

DRAWING TITLE
SHADOW DIAGRAMS

PROJECT
New Dwelling

DRAWING STATUS
WORKING DRAWINGS

DRAWN BY	DATE	SCALE
LS	25.11.24	1:200 @ A3
DWG NO	JOB NUMBER	ISSUE
11	240923	F