

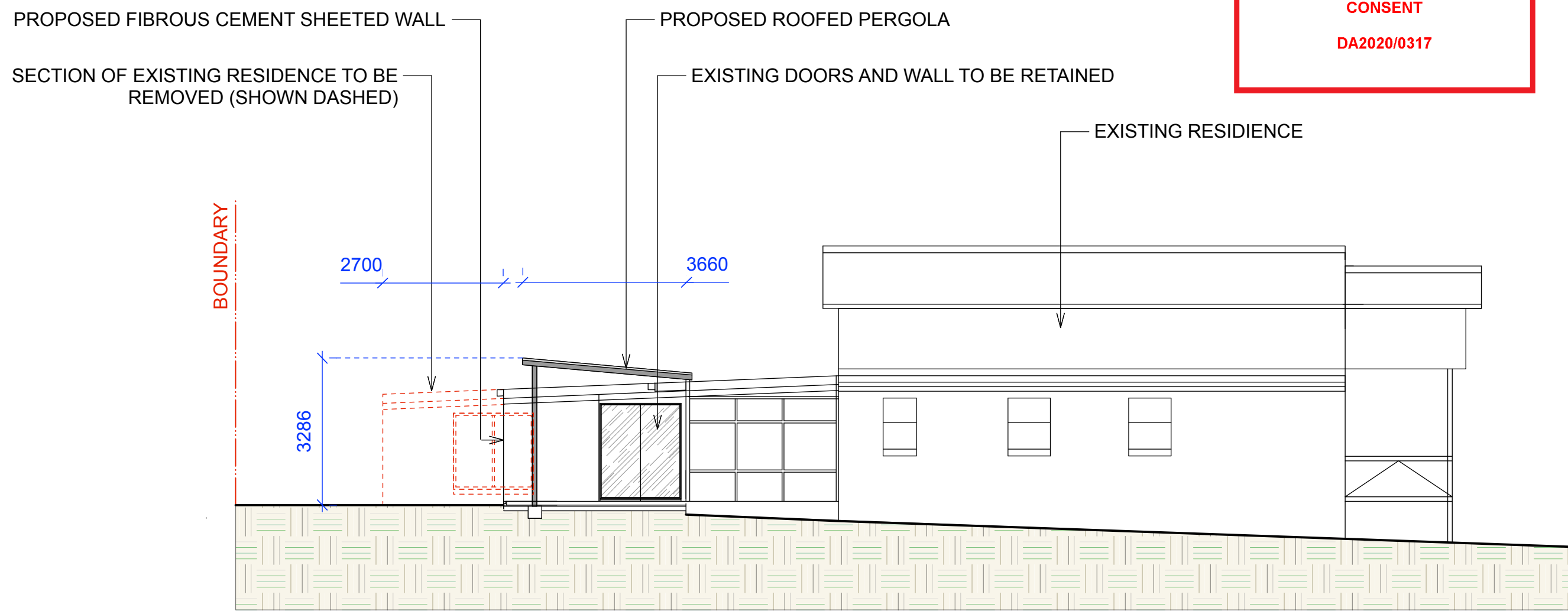

northern  
beaches  
council

THIS PLAN IS TO BE READ IN  
CONJUNCTION WITH  
THE CONDITIONS OF DEVELOPMENT  
CONSENT

DA2020/0317



ELEVATION A

SCALE 1:100

(DIAGRAMMATIC ONLY)

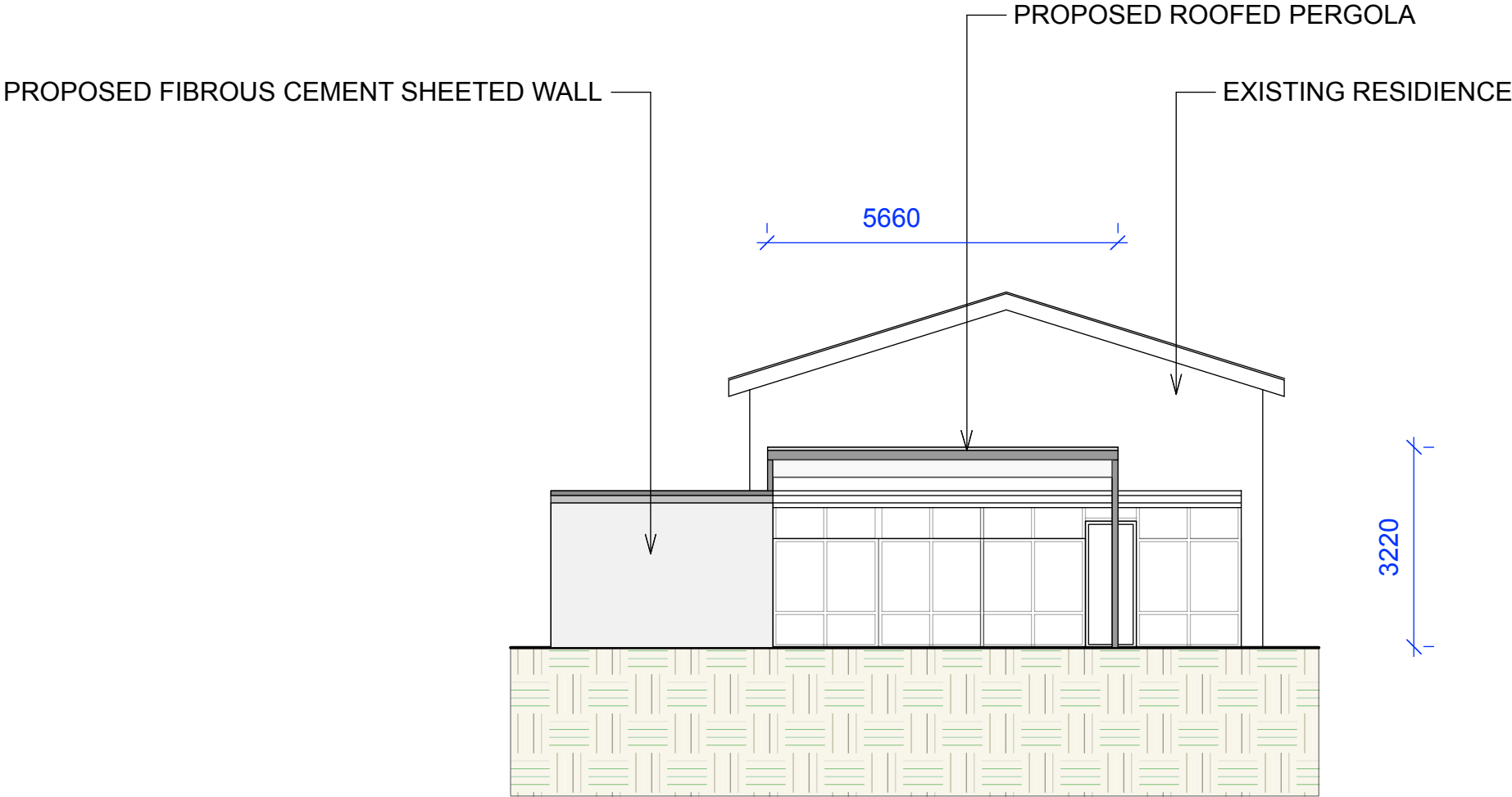

**ELEVATION B**  
**SCALE 1:100**  
(DIAGRAMMATIC ONLY)



northern  
beaches  
council

THIS PLAN IS TO BE READ IN  
CONJUNCTION WITH  
THE CONDITIONS OF DEVELOPMENT  
CONSENT

DA2020/0317

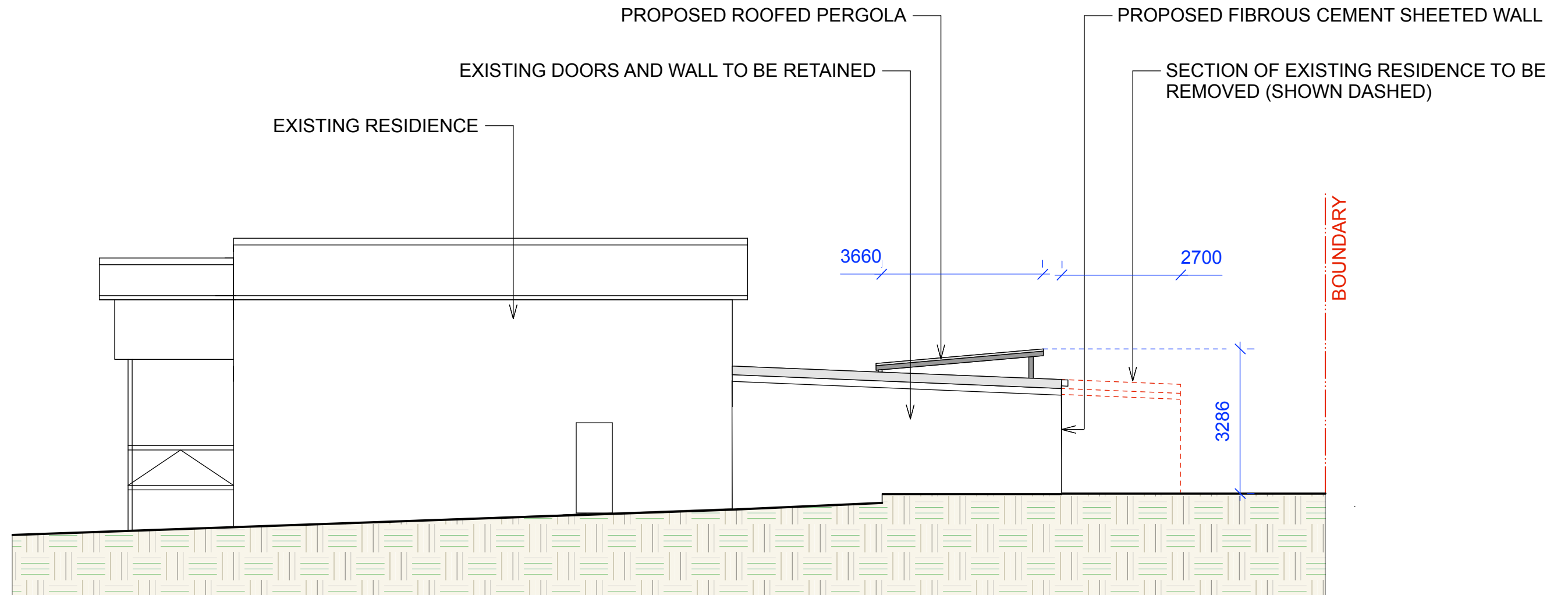

 northern  
beaches  
council

**THIS PLAN IS TO BE READ IN  
CONJUNCTION WITH  
THE CONDITIONS OF DEVELOPMENT  
CONSENT**

**DA2020/0317**

## ELEVATION C

**SCALE 1:100**  
(DIAGRAMMATIC ONLY)

CONTOUR  
LANDSCAPE ARCHITECTURE

PO Box 698 MONA VALE NSW 1660  
Tel: 0434 500 705 - AIDLM

PROJECT  
**David & Nadine Day**  
  
33 Baringa Avenue,  
Seaforth NSW 2092

NOTES

comply with building code of australia and all relevant australian standards  
all works shall be in accordance with development application and construction certificate conditions of consent  
all levels to ahd  
refer to survey information relating to existing site data  
verify all dimensions prior to works  
do not scale from drawings  
use figured dimensions in preference to scaling  
refer all discrepancies to landscape architect for determination  
this drawing is copyright and must not be retained, copied, used or reproduced in any way without prior written permission of  
contour landscape architects.

DATE	REV.	ISSUE
06/01/20	A	

DATE:	06/01/20	DRAWING
		<b>WESTERN ELEVATION</b>
SCALE:	1:200 @ A3	DRAWING NO:
		C5_N1
DRAWN:	SW	REV:
		A

Sun Angles

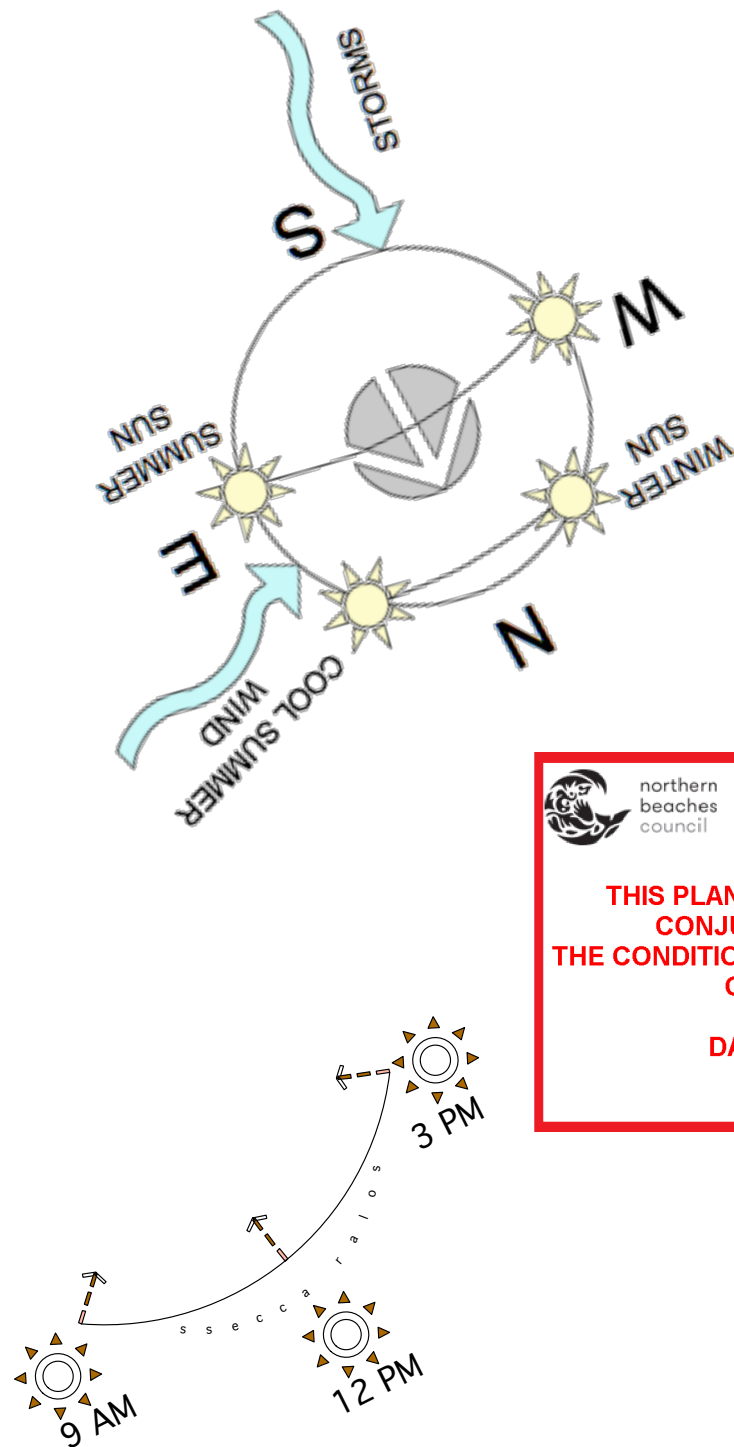
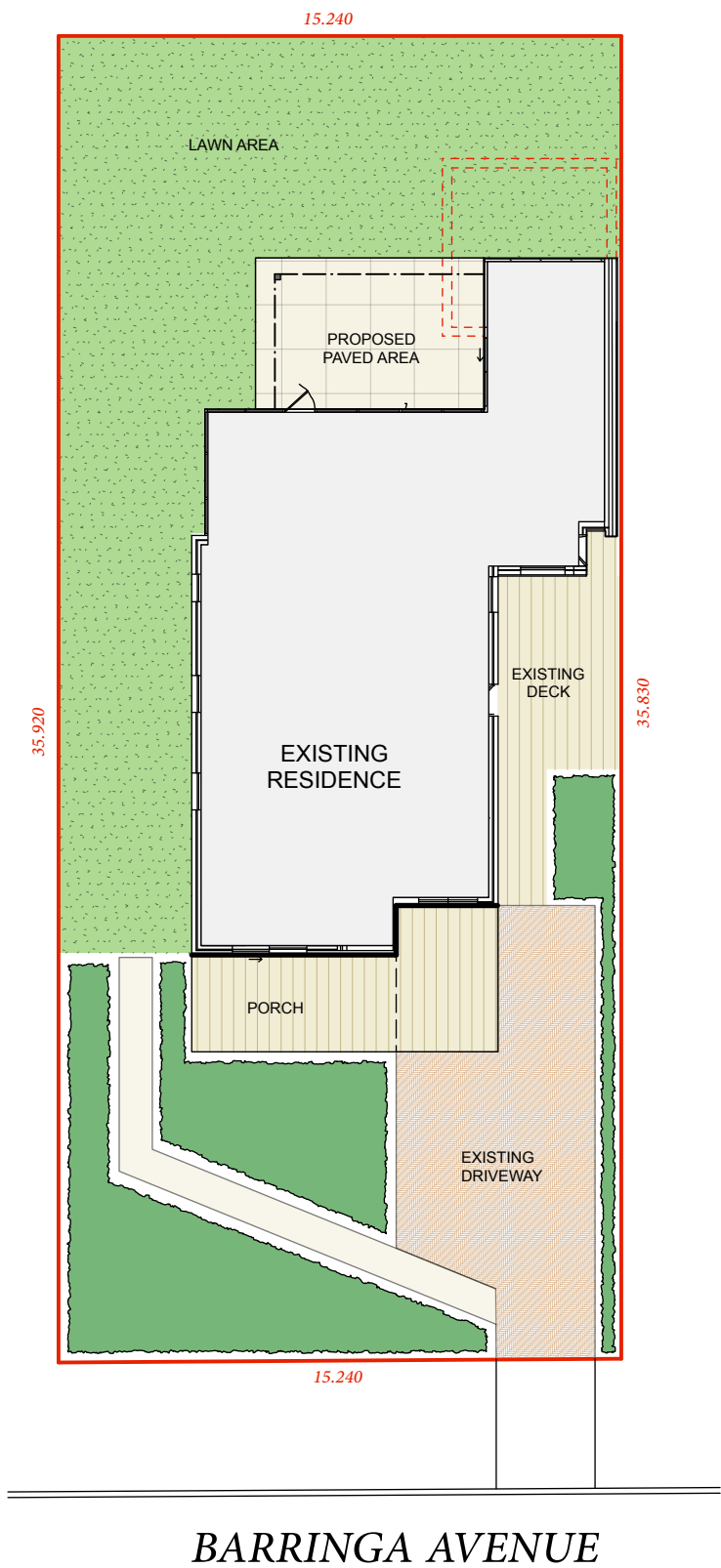
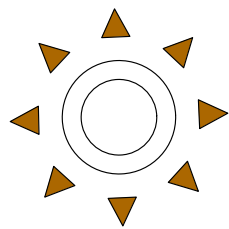

THIS PLAN IS TO BE READ IN  
CONJUNCTION WITH  
THE CONDITIONS OF DEVELOPMENT  
CONSENT

DA2020/0317

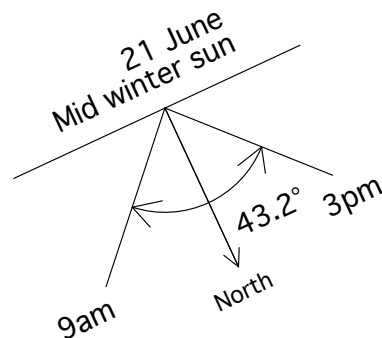
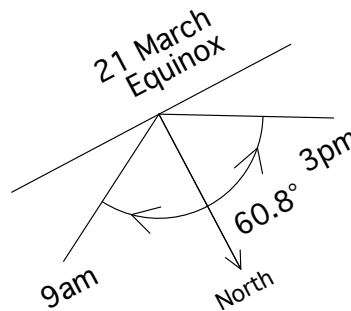
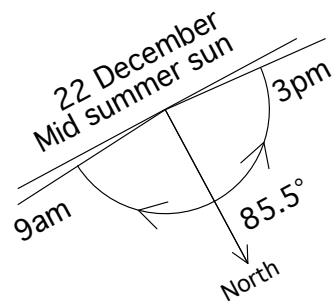

CONTOUR  
LANDSCAPE ARCHITECTURE

PO Box 698 MONA VALE NSW 1660  
Tel: 0434 500 705 - AIDLM

PROJECT

David & Nadine Day

33 Baringa Avenue,  
Seaforth NSW 2092

NOTES

comply with building code of australia and all relevant australian standards  
all works shall be in accordance with development application and construction certificate conditions of consent  
all levels to ahd  
refer to survey information relating to existing site data  
verify all dimensions prior to works  
do not scale from drawings  
use figured dimensions in preference to scaling  
refer all discrepancies to landscape architect for determination  
this drawing is copyright and must not be retained, copied, used or reproduced in any way without prior written permission of  
contour landscape architects.

DATE .REV. ISSUE

06/01/20 A  
-----  
-----  
-----

DATE: 06/01/20

SCALE: 1:200 @ A3

DRAWN: SW

DRAWING  
SITE ANALYSIS PLAN

DRAWING NO:  
C7\_N1

REV:  
A



APPROXIMATE LOCATION OF  
SEDIMENT CONTROL FENCE

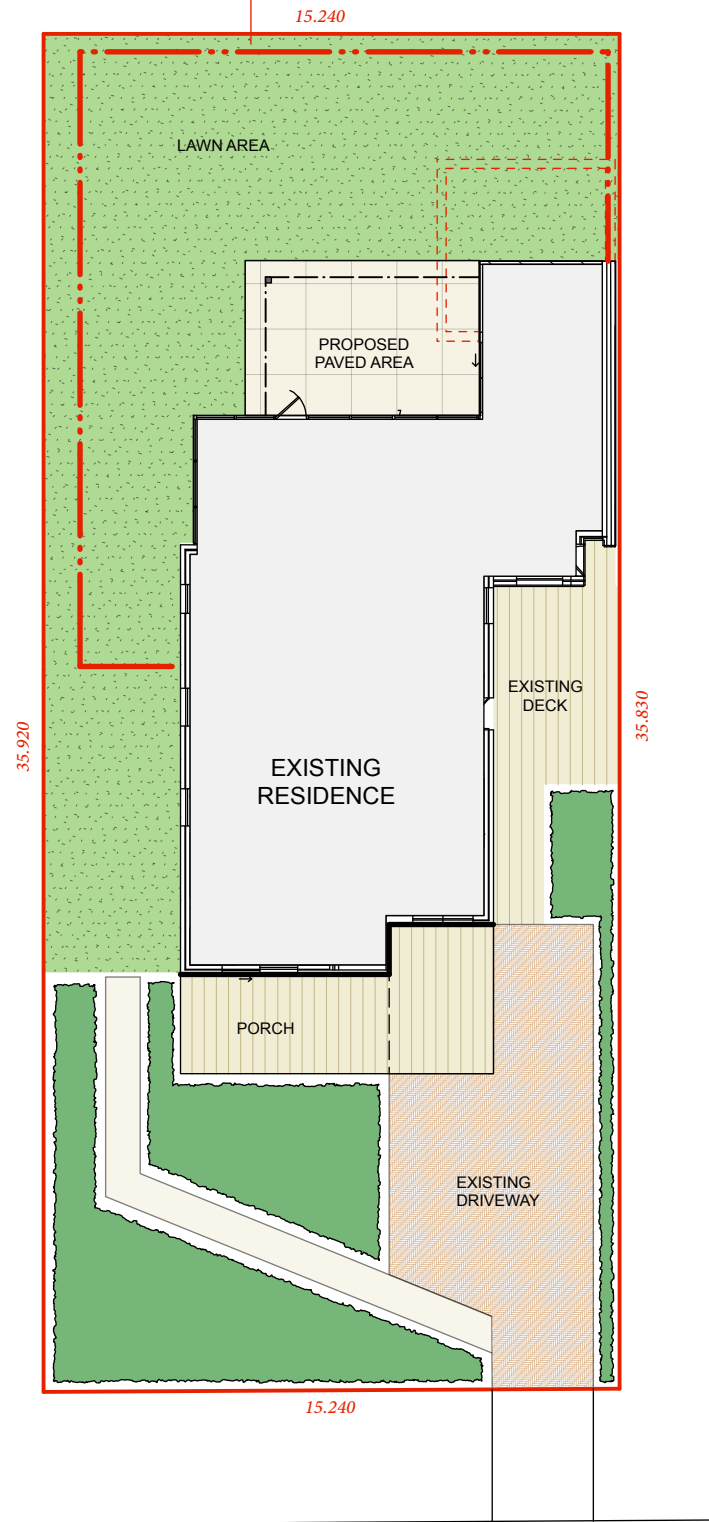

*BARRINGA AVENUE*

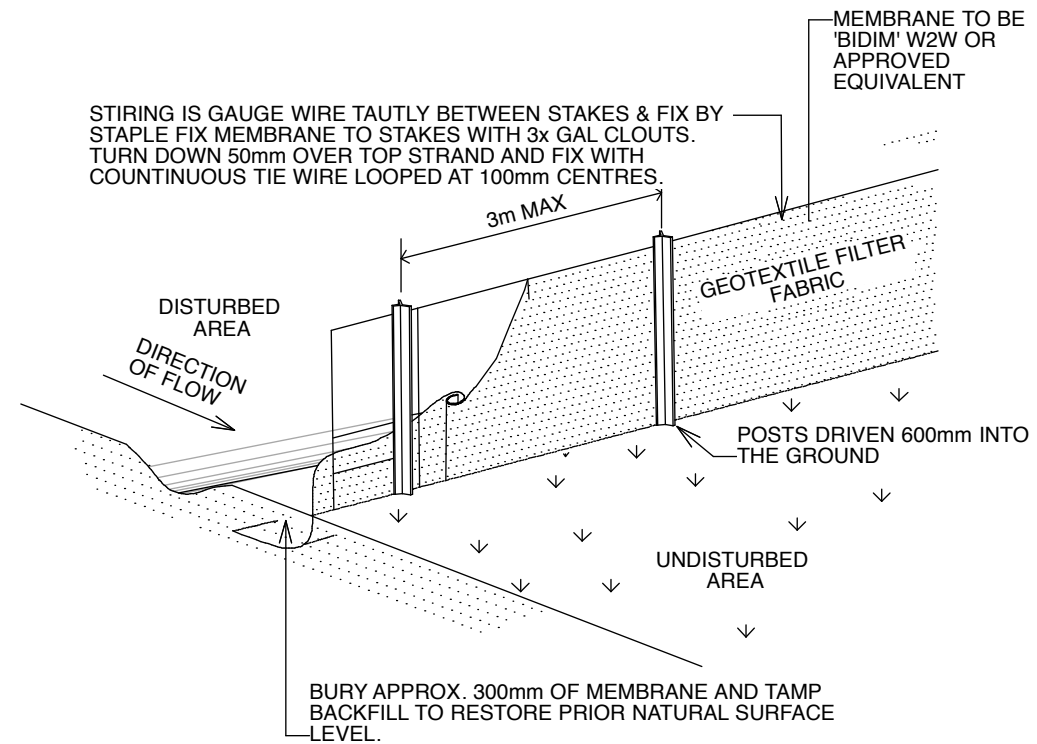

## SEDIMENT FENCE



THIS PLAN IS TO BE READ IN  
CONJUNCTION WITH  
THE CONDITIONS OF DEVELOPMENT  
CONSENT

DA2020/0317

CONTOUR  
LANDSCAPE ARCHITECTURE

PO Box 698 MONA VALE NSW 1660  
Tel: 0434 500 705 - AIDLM

### PROJECT

**David & Nadine Day**

33 Baringa Avenue,  
Seaforth NSW 2092

### NOTES

comply with building code of australia and all relevant australian standards  
all works shall be in accordance with development application and construction certificate conditions of consent  
all levels to and  
refer to survey information relating to existing site data  
verify all dimensions prior to works  
do not scale from drawings  
use figured dimensions in preference to scaling  
refer all discrepancies to landscape architect for determination  
this drawing is copyright and must not be retained, copied, used or reproduced in any way without prior written permission of  
contour landscape architects.

### DATE REV. ISSUE

06/01/20 A

DATE: 06/01/20

SCALE: 1:200 @ A3

DRAWN: SW

### DRAWING

**SEDIMENT CONTROL  
PLAN**

DRAWING NO:  
C8\_N1

REV:  
A



0.45:1 FLOOR SPACE RATIO REQUIRED AS  
PER MANLY LOCAL ENVIRONMENTAL PLAN 2013.  
GROSS FLOOR AREA **246.03 SQUARE METRES.**

PROPOSED FLOOR AREA - **243.87**

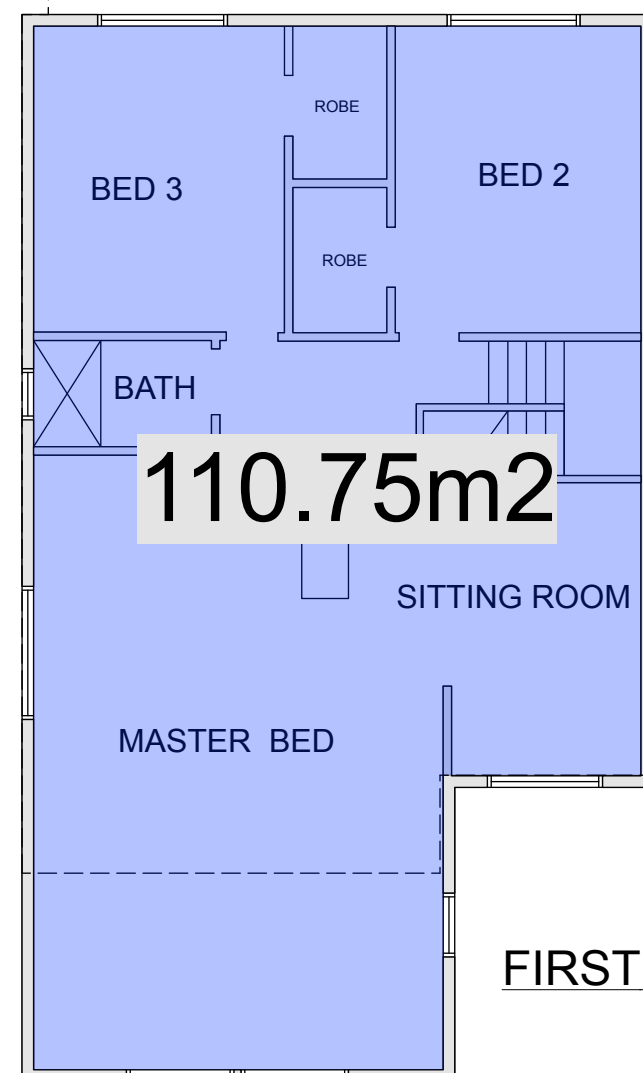

**FIRST FLOOR PLAN**

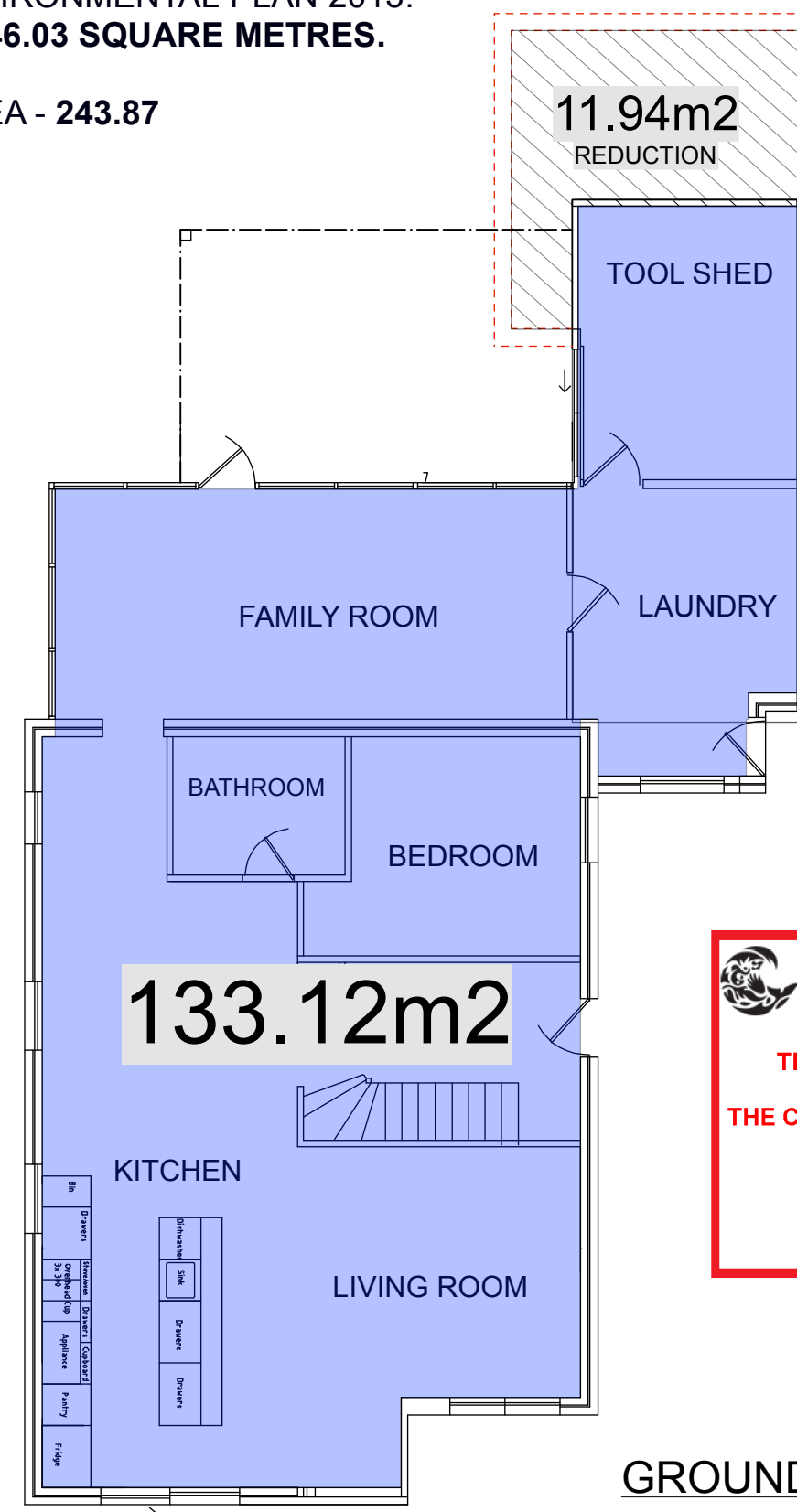

**GROUND FLOOR PLAN**



northern  
beaches  
council

**THIS PLAN IS TO BE READ IN  
CONJUNCTION WITH  
THE CONDITIONS OF DEVELOPMENT  
CONSENT**

**DA2020/0317**

**CONTOUR**  
LANDSCAPE ARCHITECTURE

PO Box 698 MONA VALE NSW 1660  
Tel: 0434 500 705 - AIDLM

**PROJECT**  
**David & Nadine Day**

**33 Baringa Avenue,  
Seaforth NSW 2092**

**NOTES**

comply with building code of australia and all relevant australian standards  
all works shall be in accordance with development application and construction certificate conditions of consent  
all levels to ahd  
refer to survey information relating to existing site data  
verify all dimensions prior to works  
do not scale from drawings  
use figured dimensions in preference to scaling  
refer all discrepancies to landscape architect for determination  
this drawing is copyright and must not be retained, copied, used or reproduced in any way without prior written permission of  
contour landscape architects.

DATE REV. ISSUE

23/04/20 A

DATE: 23/04/20

SCALE: 1:100 @ A3

DRAWN: SW

**DRAWING**  
**FSR PLAN**

DRAWING NO:  
C10\_N1

REV:  
A

