

A4

SHORT STREET

APPROX NORTH

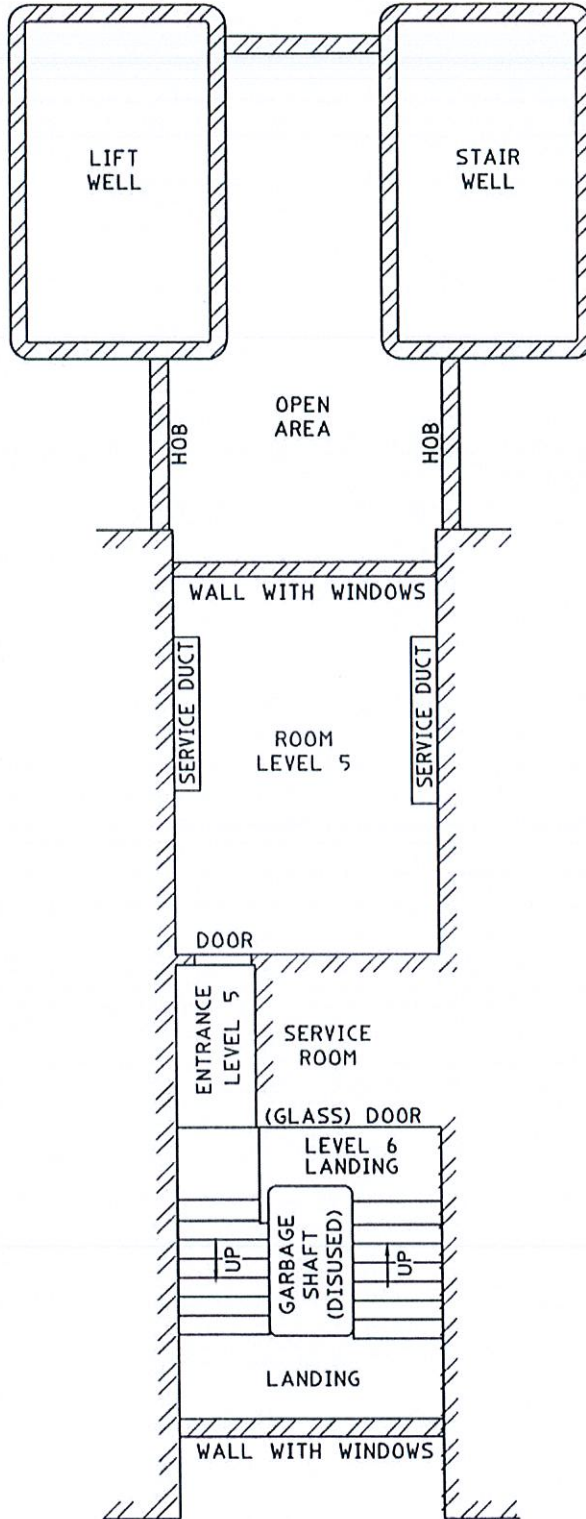

S.P.

13245

CENTRAL AVENUE

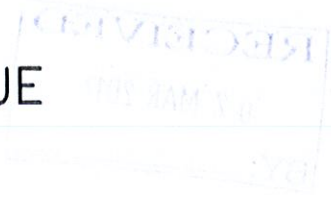

CMS SURVEYORS
C.M.S. Surveyors Pty. Ltd.
 A.C.N 096 240 201
 PO Box 463 Dee Why NSW 2099
 1/32 Campbell Avenue Dee Why NSW 2099
 Telephone: (02) 9971 4802
 Fax: (02) 9971 4822
 E-mail: info@cmsurveyors.com.au

SURVEY SKETCH
SHOWING INTERNAL WALLS
"MANLY NATIONAL BUILDING"
22 CENTRAL AVENUE, MANLY NSW 2095
PART COMMON PROPERTY IN S.P.13245

SURVEYED LJ	DRAWN GP	CHECKED LJ	APPROVED MG
SURVEY INSTRUCTION 6643	SCALE 1:100	DATE OF SURVEY 5/05/10	
DRAWING NAME 6643Internal 1			ISSUE 1
CAD FILE 6643internal 1.dwg			