

SOUTH ELEVATION



NORTH ELEVATION

MATERIAL LEGEND

- AF01 - Applied Finish White
- AF02 - Applied Finish Dark Grey
- AF03 - Applied Finish Mid Grey
- BK01 - Brick Austral Leisure or similar
- BK02 - Homed Blockwork Natural or similar
- BK03 - Breeseblock White or similar
- GT01 - Glazing Clear
- GT02 - Glazing Opaque
- MF01 - Metal Finish Charcoal
- MF02 - Metal Finish White

Refer to Design Report Material Palette

Revisions	Date	Description	Author
A	14.12.2021	DEVELOPMENT APPLICATION	JC
B	11.11.2022	COUNCIL SUBMISSION	JC
C	07.12.2022	COUNCIL SUBMISSION	JC
D	03.03.2023	COUNCIL SUBMISSION	JC
E	29.03.2023	COUNCIL SUBMISSION	JC

Client / **Dee Why 3 Pty Ltd & Dee Why 4 Pty Ltd** Project / **4 Delmar Pde & 812 Pittwater Rd, Dee Why**

Drawing / **SITE ELEVATIONS**

Project No / **221054** Date / **29.03.2023** Author / **DM** Scale: @ A1 / **1 : 250**

Drawing No. / **TP02.05 E**

rothelowman

Brisbane, Melbourne, Sydney
www.rothelowman.com.au

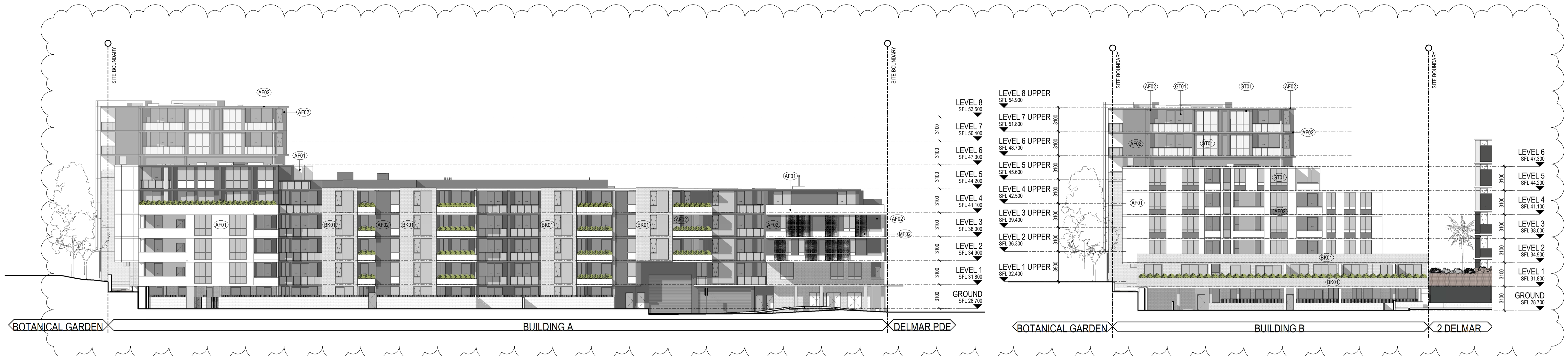

BUILDING A EAST ELEVATION

BUILDING B EAST ELEVATION

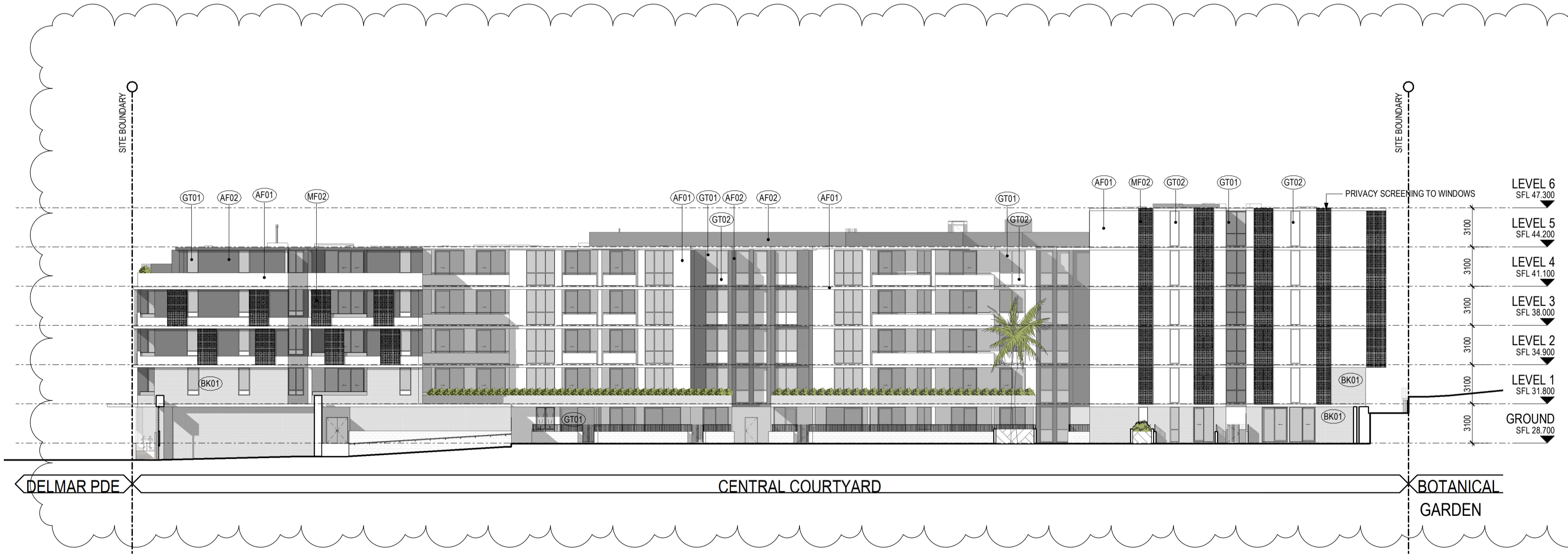

BUILDING A WEST ELEVATION

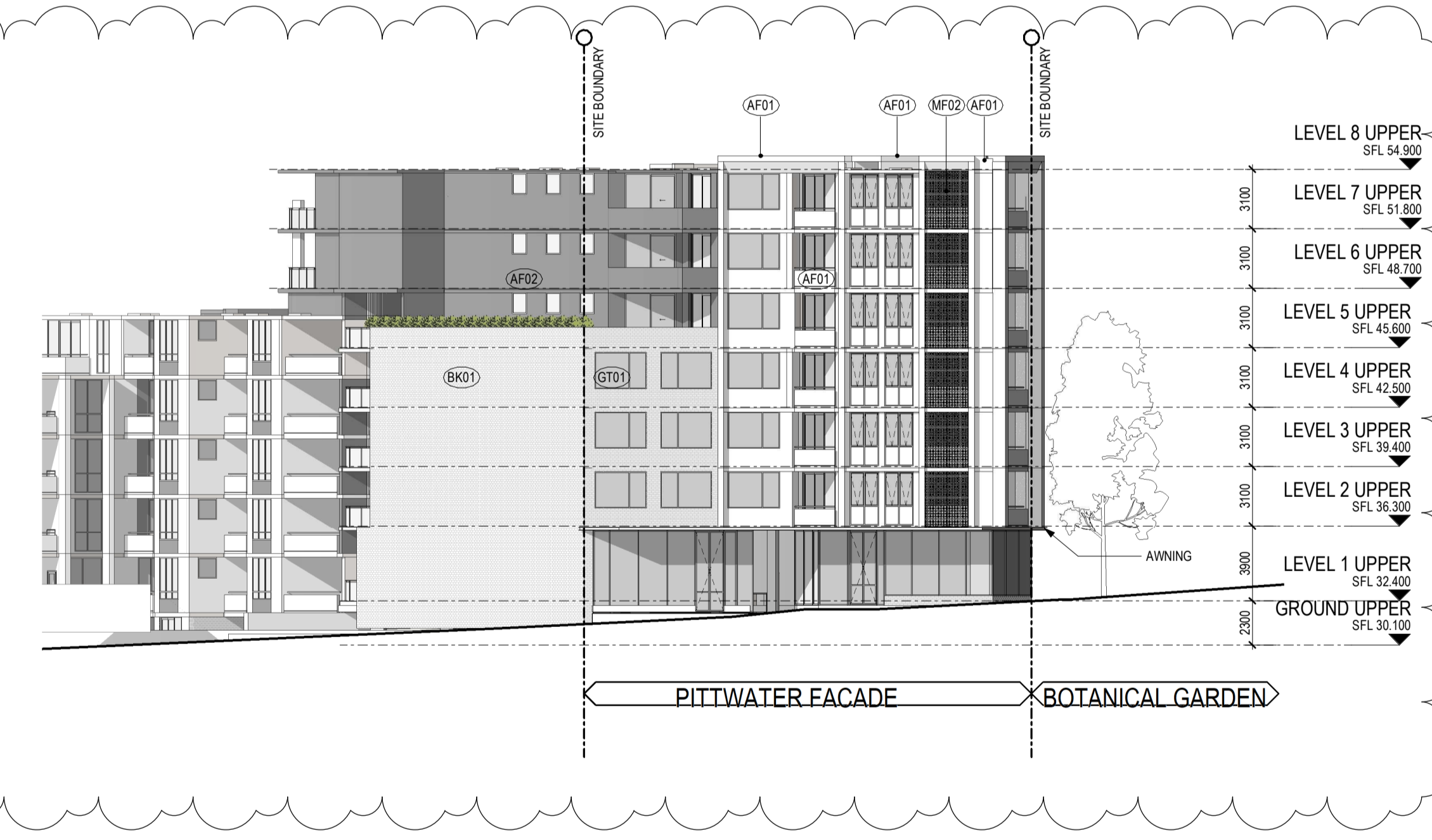

BUILDING B SOUTH WEST ELEVATION

MATERIAL LEGEND

- AF01 - Applied Finish White
 - AF02 - Applied Finish Dark Grey
 - AF03 - Applied Finish Mid Grey
 - BK01 - Brick Austral Leisure or similar
 - BK02 - Honed Blockwork Natural or similar
 - BK03 - Breeseblock White or similar
 - GT01 - Glazing Clear
 - GT02 - Glazing Opaque
 - MF01 - Metal Finish Charcoal
 - MF02 - Metal Finish White
- Refer to Design Report Material Palette

Revisions	Date	Description	Author
A	14.12.2021	DEVELOPMENT APPLICATION	JC
B	11.11.2022	COUNCIL SUBMISSION	JC
C	07.12.2022	COUNCIL SUBMISSION	JC
D	03.03.2023	COUNCIL SUBMISSION	JC
E	29.03.2023	COUNCIL SUBMISSION	JC

Client / **Dee Why 3 Pty Ltd & Dee Why 4 Pty Ltd** Project / **4 Delmar Pde & 812 Pittwater Rd, Dee Why**

Drawing / **SITE ELEVATIONS**

Project No. / **221054** Date / **29.03.2023** Author / **DM** Scale: @ A1 / **1 : 250**

Drawing No. / **TP02.06 E**



Brisbane, Melbourne, Sydney
www.rothelowman.com.au

Disclaimer: Rother Lowman Property Pty. Ltd. retains all common law, statutory law and other rights including copyright and intellectual property rights in respect of this document. The recipient indemnifies Rother Lowman Property Pty. Ltd. against all claims resulting from use of this document for any purpose other than its intended use, unauthorized changes or reuse of the document on other projects without the permission of Rother Lowman Property Pty. Ltd. Under no circumstance shall transfer of this document be deemed a sale or constitute a transfer of the license to use this document. ABN 76 005 783 997