

THIS PLAN IS TO BE READ IN CONJUNCTION WITH THE CONDITIONS OF DEVELOPMENT CONSENT

 DA2023/1237

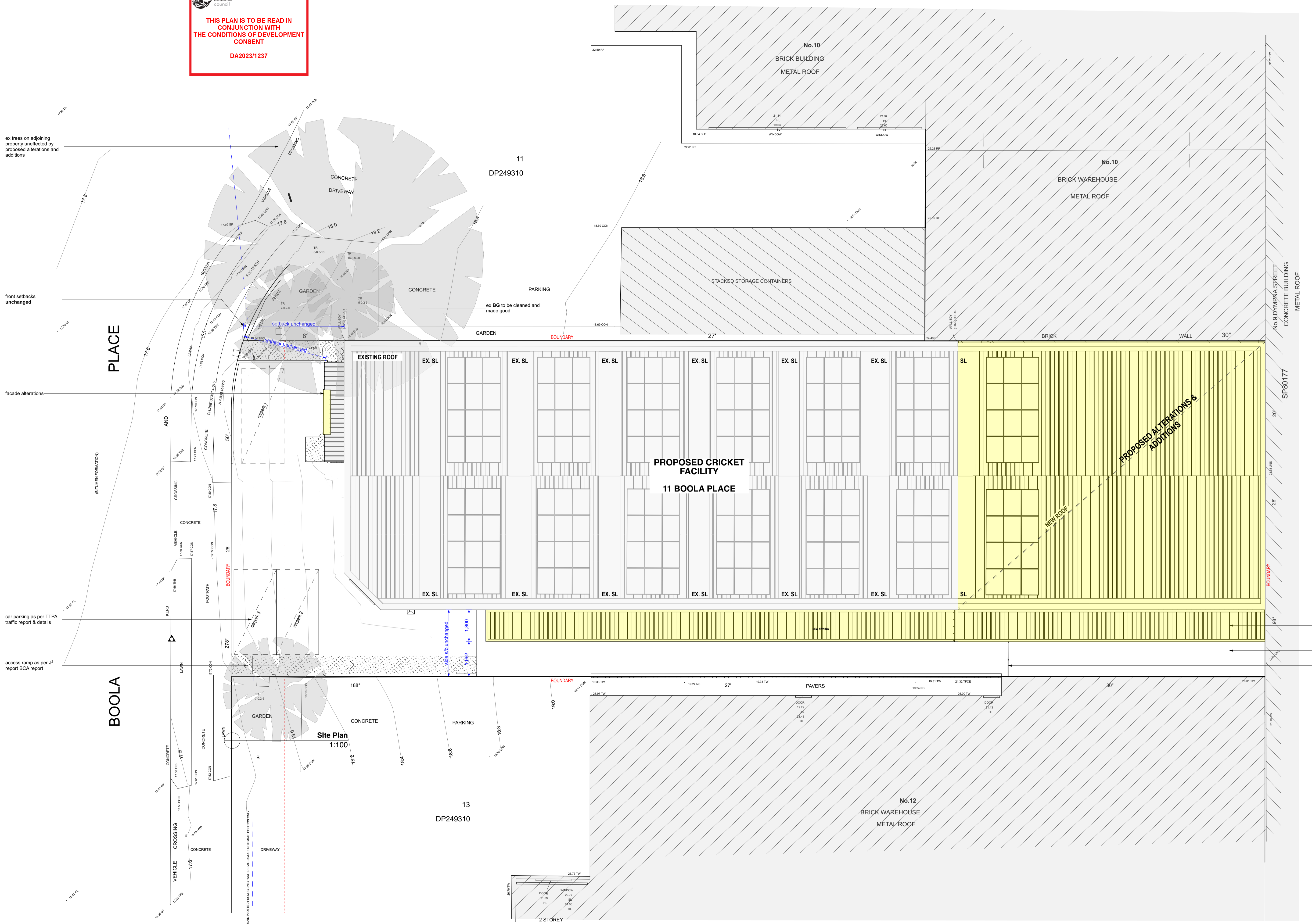

ex trees on adjoining property unaffected by proposed alterations and additions

front setbacks unchanged

facade alterations

car parking as per TTPA traffic report & details

access ramp as per J² report BCA report

new MR awning

maintain ex hard:

new metal fence

revisions

RevID	Date	Description
D1	24/8/2023	For Council Approval

notes

CCN - Master File - SK

alterations & additions legend

	existing structure to be demolished
	existing structure to remain
	proposed wall
	proposed alterations and additions (DA)
	existing dwelling footprint

• Any discrepancies to be brought to Architect's attention
 • Use figure dimensions in preference to scaling
 • Only scale under direction from Architect
 • Builder to examine site and verify conditions and dimensions
 • This drawing remains the property of the architect
 • Client is granted conditional license to use the drawings
 • Transfer of license is prohibited
 • Architect reserves the right to terminate the licence
 • Electronic data transfer should be scanned for viruses before use
 • Any loss or damage (including consequential damage) caused to the recipient of electronic data, by its direct or indirect use, is not the liability of the architect
 • Refer to hard copies for accuracy of electronic data
 • Copyright reserved by the Architect

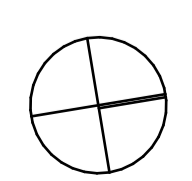

CORBEN ARCHITECTS
 PO Box 1021 Neutral Bay NSW 2089 Australia
 02 9904 1844
 mail@corben.com.au
 corben.com.au
 Nominated Architect: Philip Corben (Reg. No. 4616)

project Cromer Cricket Nets Alterations, Additions & Change of Use
address 11 Boola Place Cromer NSW
client The Boola Place Trust

title Site Plan
issue Development Application

job no. CCN
drawn GL, FC
checked MMK
scale 1:100
dwg no. DA001
revision 01



1
-
Level 1 Demolition Plan
1:100

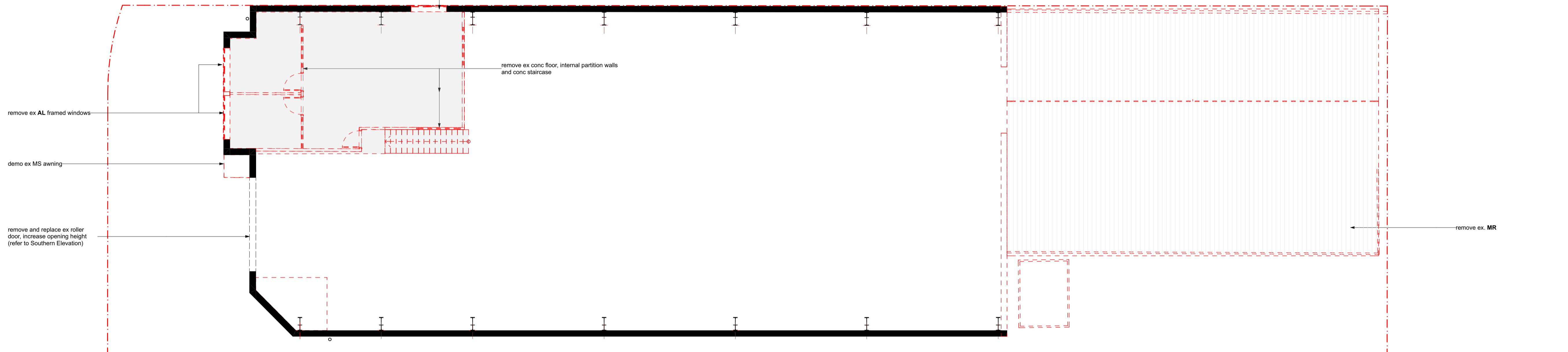

1
-
Level 2 Demolition Plan
1:100

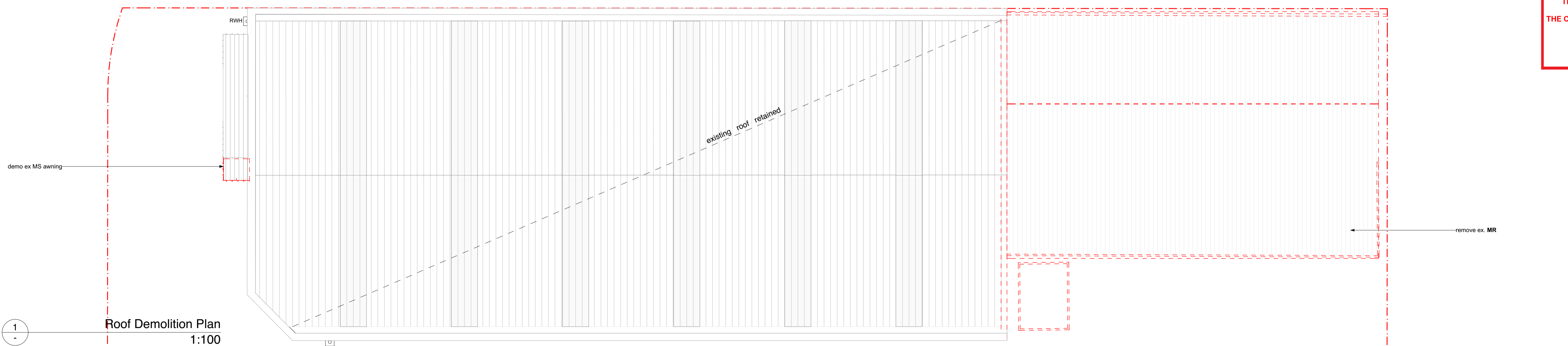

1
-
Roof Demolition Plan
1:100

northern beaches council

THIS PLAN IS TO BE READ IN CONJUNCTION WITH THE CONDITIONS OF DEVELOPMENT CONSENT

DA2023/1237

- Any discrepancies to be brought to Architect's attention
- Use figure dimensions in preference to scaling
- Only scale under direction from Architect
- Builder to examine site and verify conditions and dimensions
- This drawing remains the property of the architect
- Client is granted conditional license to use the drawings
- Transfer of license is prohibited
- Architect reserves the right to terminate the licence
- Electronic data transfer should be scanned for viruses before use
- Any loss or damage (including consequential damage) caused to the recipient of electronic data, by its direct or indirect use, is not the liability of the architect
- Refer to hard copies for accuracy of electronic data
- Copyright reserved by the Architect

revisions		
RevID	Date	Description
01	24/8/2023	For Council Approval

notes

CCN - Master File - SK

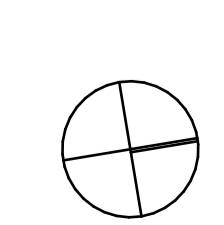

CORBEN ARCHITECTS

PO Box 1021 Neutral Bay NSW 2089 Australia
02 9904 1844
mail@corben.com.au
corben.com.au

Nominated Architect Philip Corben (Reg. No. 4616)

project Cromer Cricket Nets Alterations, Additions & Change of Use

address 11 Boola Place Cromer NSW

client The Boola Place Trust

title Demolition Plans

issue Development Application

job no. CCN

drawn GL, FC

checked MMK

scale 1:100

dwg no. DA002

revision 01

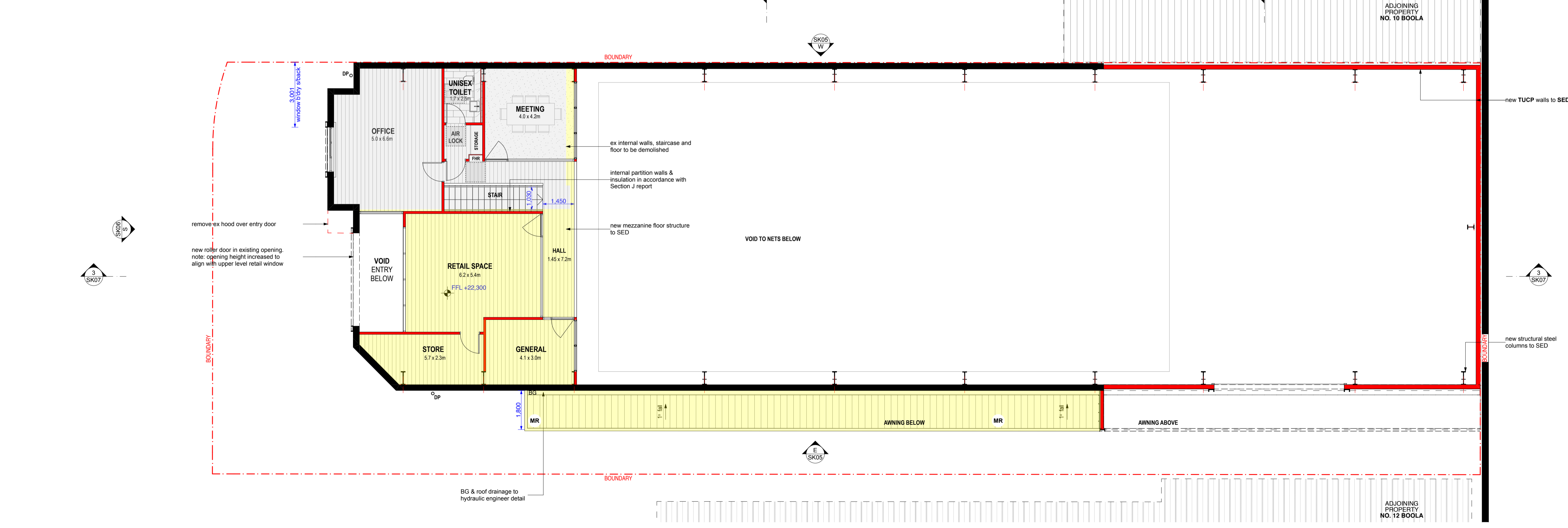
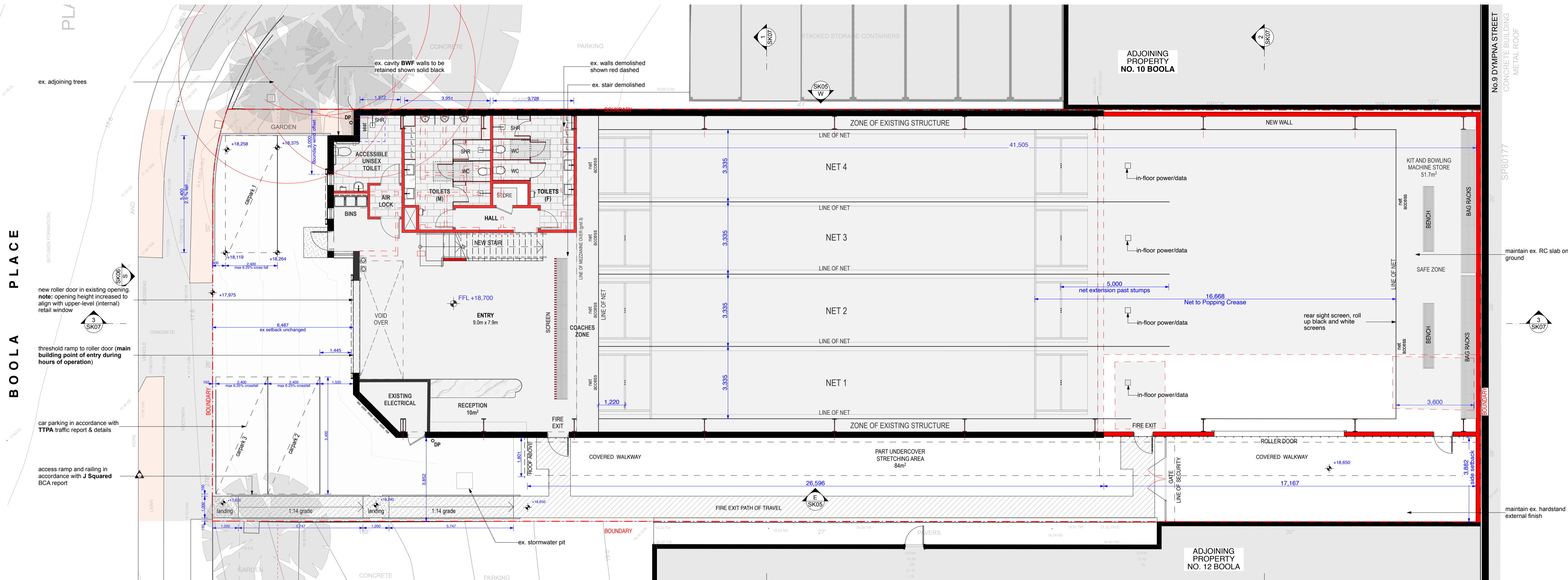

northern beaches council
THIS PLAN IS TO BE READ IN CONJUNCTION WITH THE CONDITIONS OF DEVELOPMENT CONSENT
 DA2023/1237

- Any discrepancies to be brought to Architect's attention
- Use figure dimensions in preference to scaling
- Only scale under direction from Architect
- Builder to examine site and verify conditions and dimensions
- This drawing remains the property of the architect
- Client is granted conditional license to use the drawings
- Transfer of license is prohibited
- Architect reserves the right to terminate the licence
- Electronic data transfer should be scanned for viruses before use
- Any loss or damage (including consequential damage) caused to the recipient of electronic data, by its direct or indirect use, is not the liability of the architect
- Refer to hard copies for accuracy of electronic data
- Copyright reserved by the Architect

RevID	Date	Description
01	24/8/23	For Council Approval

notes

CCN - Master File - SK

alterations & additions legend

- existing structure to be demolished
- existing structure to remain
- proposed wall
- proposed alterations and additions (DA)
- existing dwelling footprint

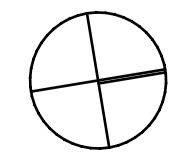

CORBEN ARCHITECTS
 PO Box 1021 Neutral Bay NSW 2089 Australia
 02 9904 1844
 mail@corben.com.au
 corben.com.au
 Nominated Architect: Philip Corben (Reg. No. 4616)

project Cromer Cricket Nets Alterations, Additions & Change of Use
address 11 Boola Place Cromer NSW
client The Boola Place Trust

title Level 1 & 2 Plans
issue Development Application

job no. CCN
drawn GL, FC
checked MMK
scale 1:100
dwg no. DA101
revision 01



 northern beaches council

THIS PLAN IS TO BE READ IN CONJUNCTION WITH THE CONDITIONS OF DEVELOPMENT CONSENT

 DA2023/1237

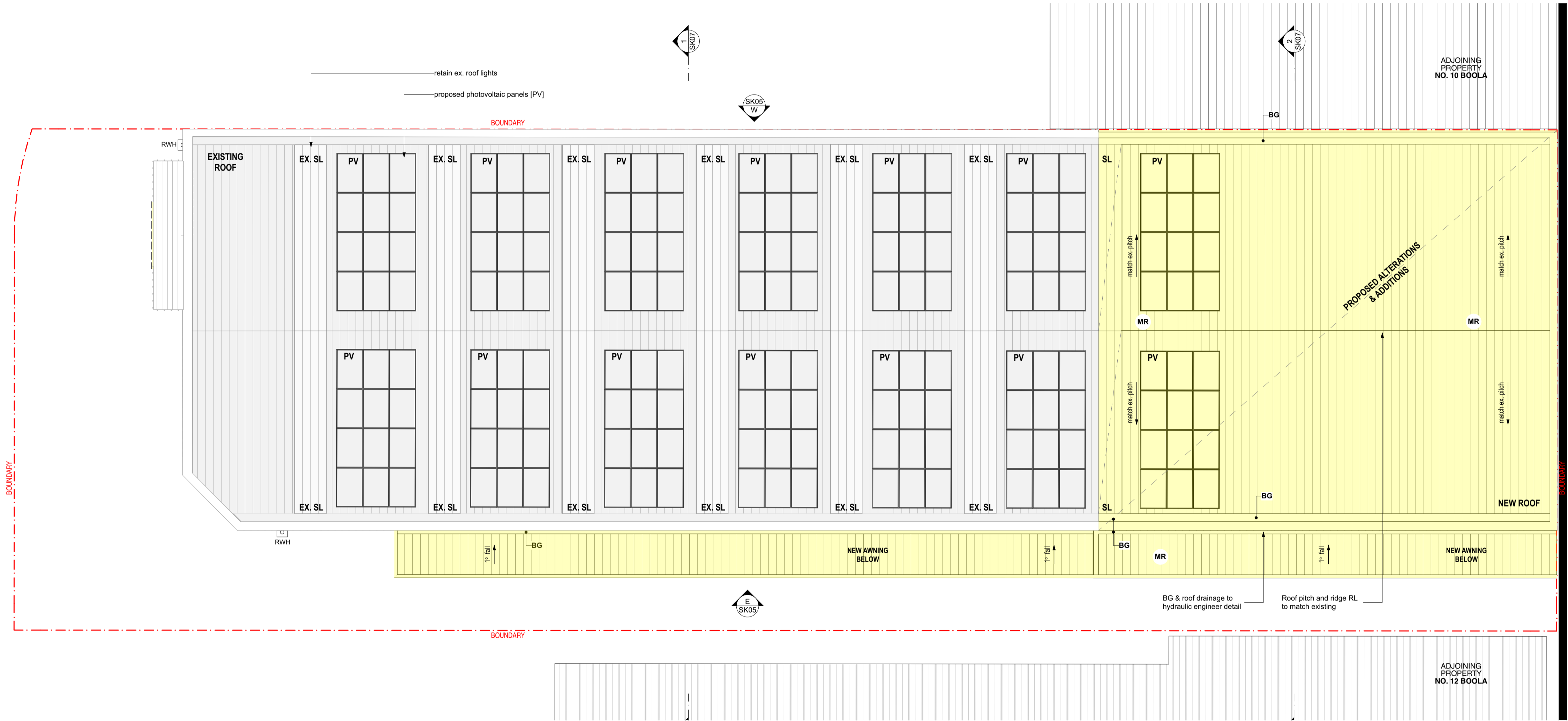

- Any discrepancies to be brought to Architect's attention
- Use figure dimensions in preference to scaling
- Only scale under direction from Architect
- Builder to examine site and verify conditions and dimensions
- This drawing remains the property of the architect
- Client is granted conditional license to use the drawings
- Transfer of license is prohibited
- Architect reserves the right to terminate the licence
- Electronic data transfer should be scanned for viruses before use
- Any loss or damage (including consequential damage) caused to the recipient of electronic data, by its direct or indirect use, is not the liability of the architect
- Refer to hard copies for accuracy of electronic data
- Copyright reserved by the Architect

RevID	Date	Description
01	24/8/2023	For Council Approval

notes
 CCN - Master File - SK

alterations & additions legend	
	existing structure to be demolished
	existing structure to remain
	proposed wall
	proposed alterations and additions (DA)
	existing dwelling footprint

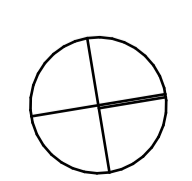

CORBEN ARCHITECTS
 PO Box 1021 Neutral Bay NSW 2089 Australia
 02 9904 1844
 mail@corben.com.au
 corben.com.au
 Nominated Architect Philip Corben (Reg. No. 4616)

project Cromer Cricket Nets Alterations, Additions & Change of Use
address 11 Boola Place Cromer NSW
client The Boola Place Trust

title Roof Plan
issue Development Application

job no. CCN
drawn GL, FC
checked MMK
scale 1:100
dwg no. DA102
revision 01

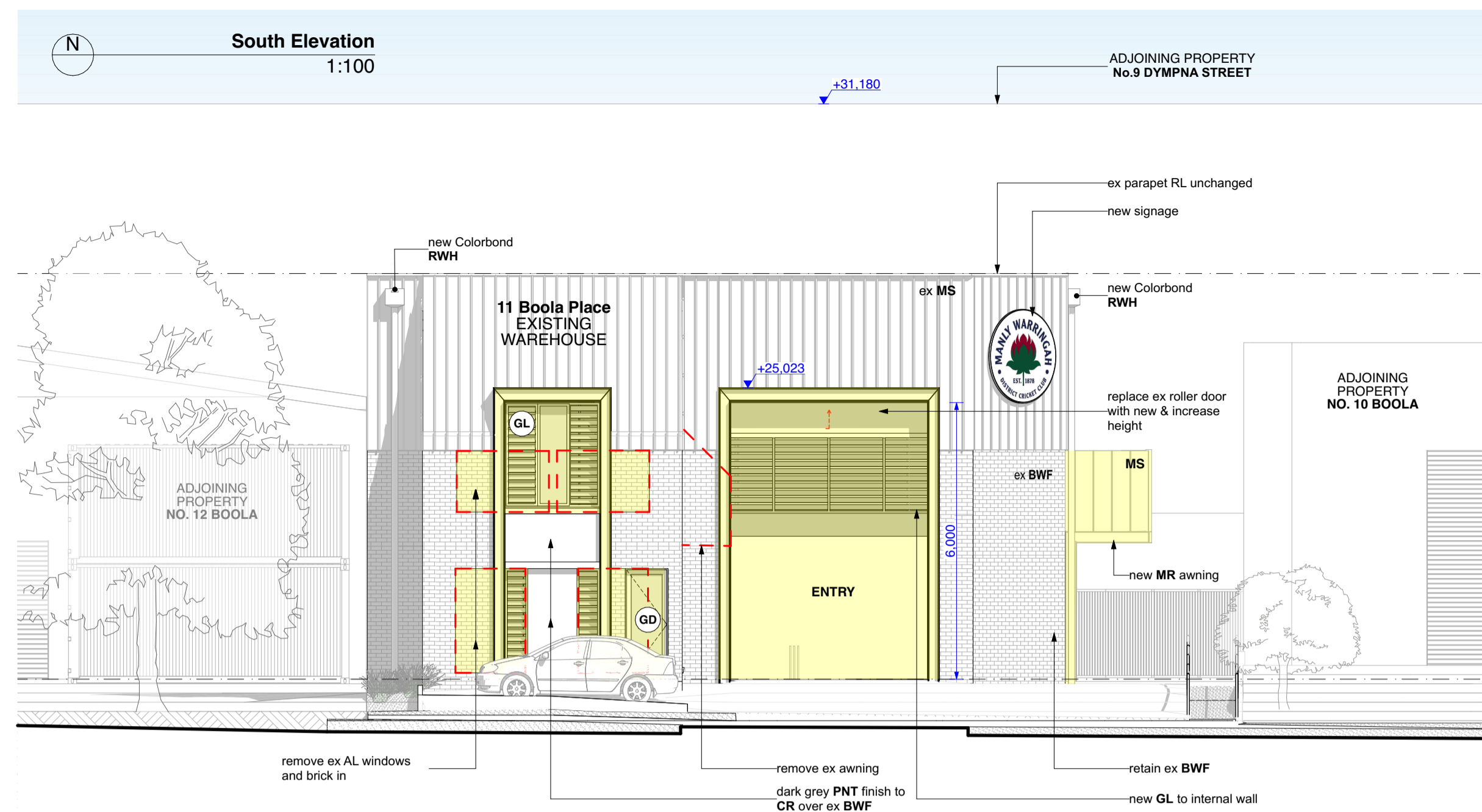

NT: There is NO visible Northern Elevation

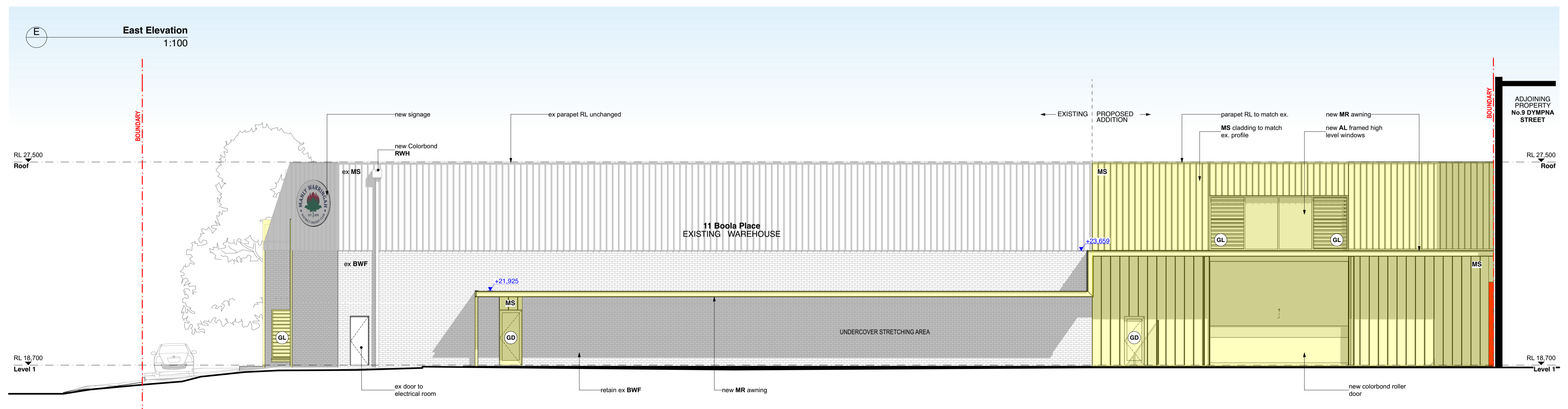

THIS PLAN IS TO BE READ IN CONJUNCTION WITH THE CONDITIONS OF DEVELOPMENT CONSENT DA2023/1237

- Any discrepancies to be brought to Architect's attention
- Use figure dimensions in preference to scaling
- Only scale under direction from Architect
- Builder to examine site and verify conditions and dimensions
- This drawing remains the property of the architect
- Client is granted conditional license to use the drawings
- Transfer of license is prohibited
- Architect reserves the right to terminate the licence
- Electronic data transfer should be scanned for viruses before use
- Any loss or damage (including consequential damage) caused to the recipient of electronic data, by its direct or indirect use, is not the liability of the architect
- Refer to hard copies for accuracy of electronic data
- Copyright reserved by the Architect

revisions

RevID	Date	Description
01	24/8/2023	For Council Approval

notes

CCN - Master File - SK

alterations & additions legend

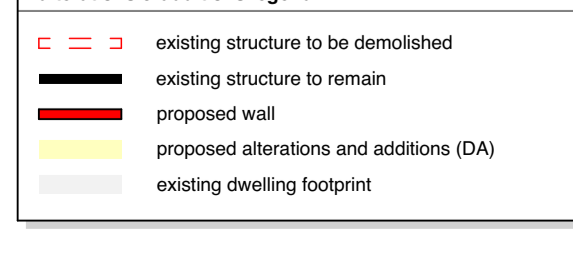

CORBEN ARCHITECTS
 PO Box 1021 Neutral Bay NSW 2089 Australia
 02 9904 1844
 mail@corben.com.au
 corben.com.au
 Nominated Architect Philip Corben (Reg. No. 4616)

project	address	client	title	issue	Elevations	job no.	CCN	dwg no.
Cromer Cricket Nets Alterations, Additions & Change of Use	11 Boola Place Cromer NSW	The Boola Place Trust	11 Boola Place	Development Application		CCN		DA200
drawn	checked	scale	GL, FC	MMK	1:100			revision 01

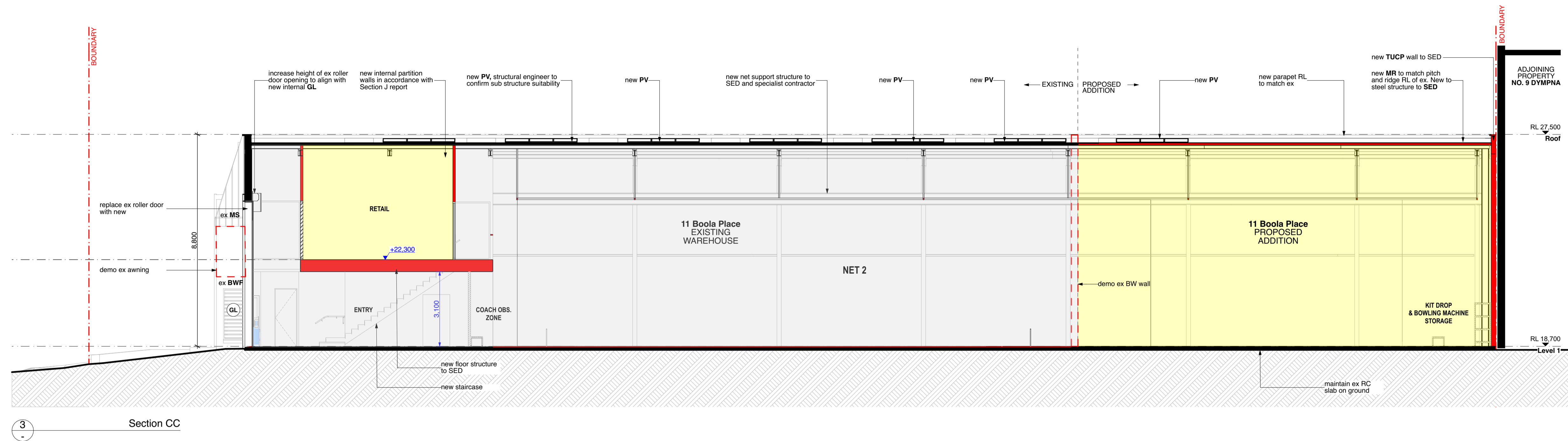

 northern beaches council
THIS PLAN IS TO BE READ IN CONJUNCTION WITH THE CONDITIONS OF DEVELOPMENT CONSENT
 DA2023/1237

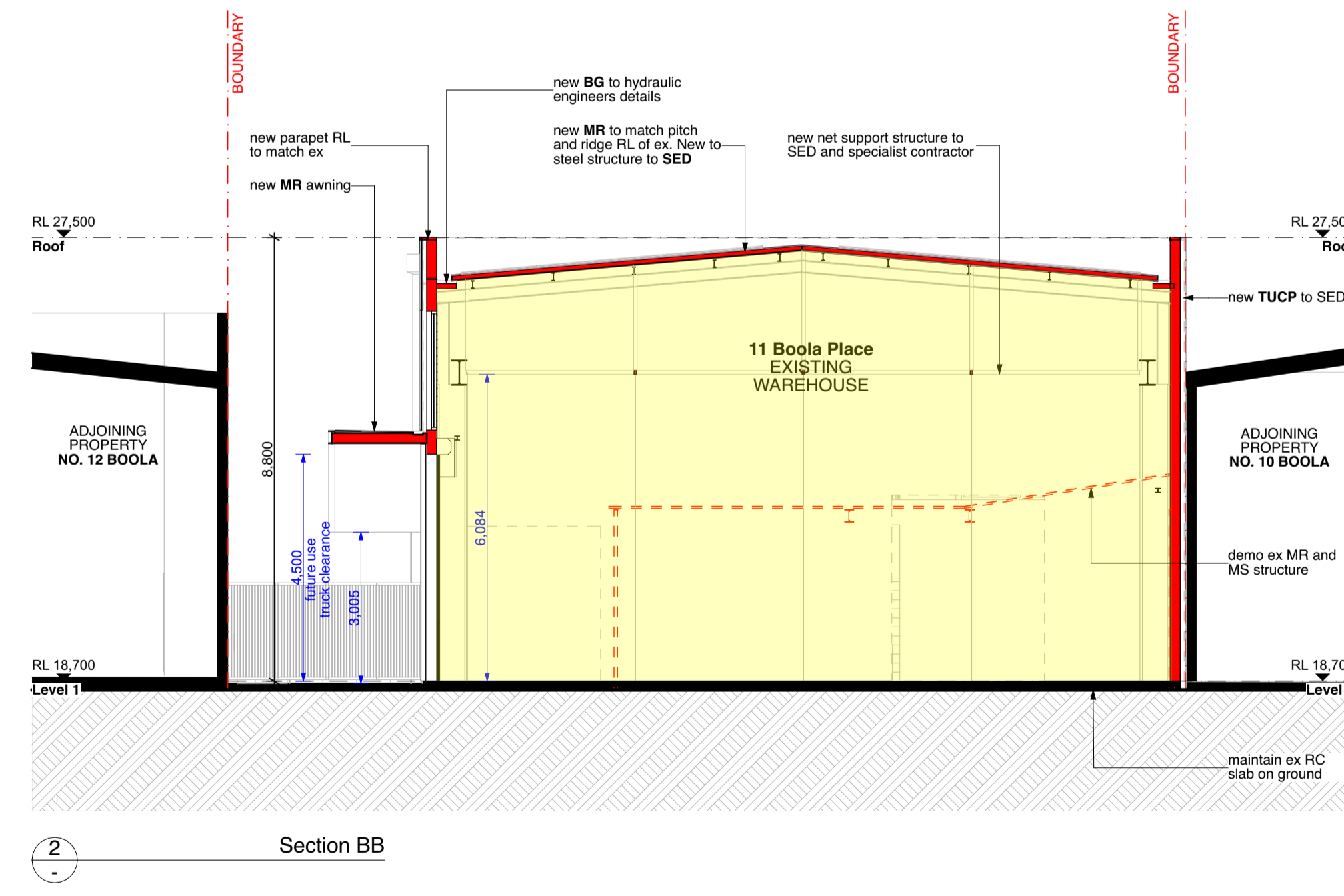
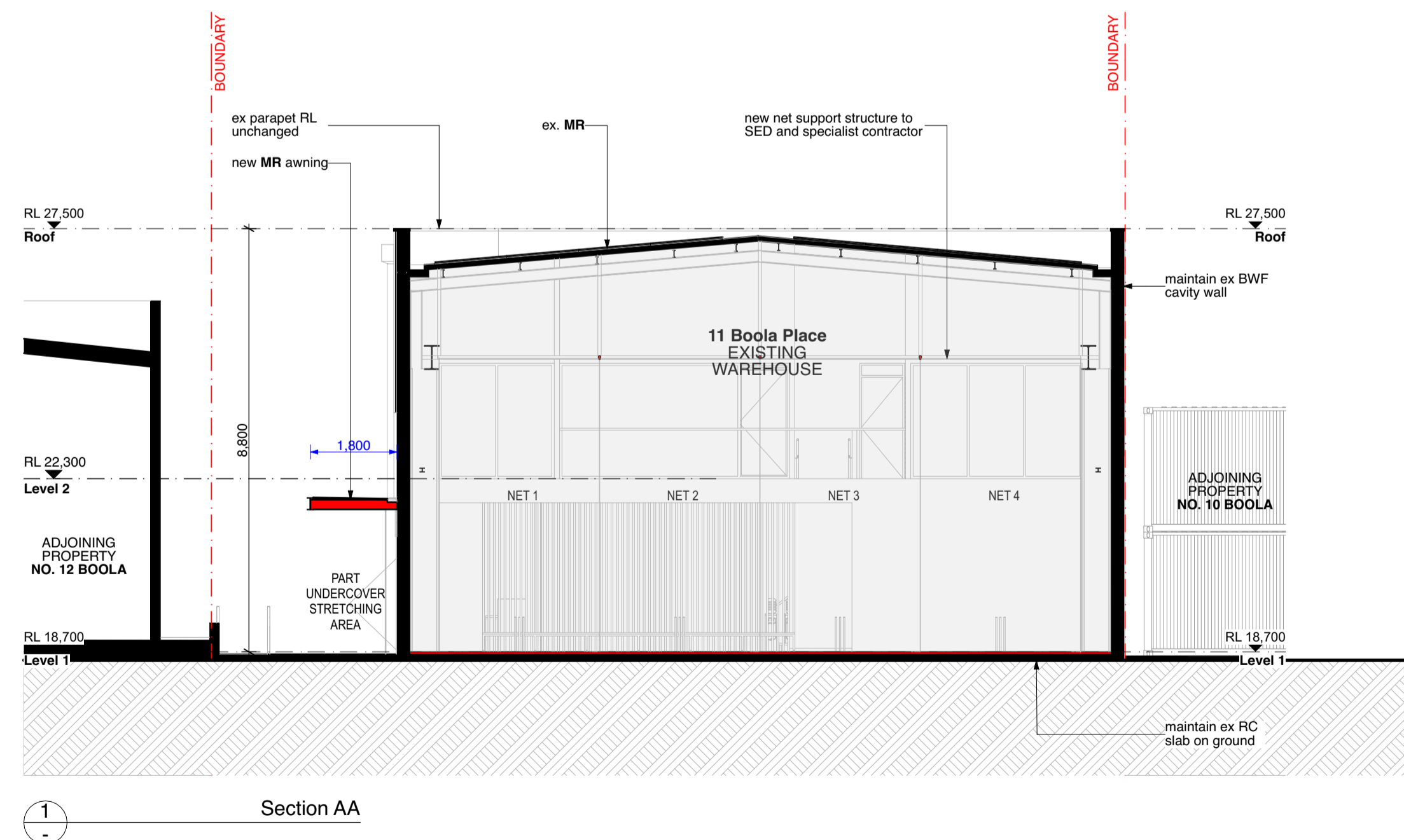

• Any discrepancies to be brought to Architect's attention
 • Use figure dimensions in preference to scaling
 • Only scale under direction from Architect
 • Builder to examine site and verify conditions and dimensions
 • This drawing remains the property of the architect
 • Client is granted conditional license to use the drawings
 • Transfer of license is prohibited
 • Architect reserves the right to terminate the licence
 • Electronic data transfer should be scanned for viruses before use
 • Any loss or damage (including consequential damage) caused to the recipient of electronic data, by its direct or indirect use, is not the liability of the architect
 • Refer to hard copies for accuracy of electronic data
 • Copyright reserved by the Architect

RevID	Date	Description
D1	24/8/2023	For Council Approval

notes
 CCN - Master File - SK

alterations & additions legend	
	existing structure to be demolished
	existing structure to remain
	proposed wall
	proposed alterations and additions (DA)
	existing dwelling footprint

CORBEN ARCHITECTS
 PO Box 1021 Neutral Bay NSW 2089 Australia
 02 9904 1844
 mail@corben.com.au
 corben.com.au
 Nominated Architect Philip Corben (Reg. No. 4616)

project Cromer Cricket Nets Alterations, Additions & Change of Use
address 11 Boola Place Cromer NSW
client The Boola Place Trust

title Sections
issue Development Application

job no. CCN
drawn GL, FC
checked MMK
scale 1:100
dwg no. DA300
revision 01