

ALTERATIONS & ADDITIONS

54 GARDERE AVENUE, CURL CURL NSW 2096

DEVELOPMENT APPLICATION SET

JULY 2021

Sheet Number	Sheet Name
000	COVER SHEET
001	SITE PLAN
004	STORMWATER CONCEPT PLAN
005	LANDSCAPE OPEN SPACE
007	DRIVEWAY APPLICATION
100	GROUND FLOOR PLAN
101	FIRST FLOOR PLAN
102	ROOF PLAN
200	ELEVATIONS 1
201	ELEVATIONS 2
300	SECTIONS 1
400	SHADOW DIAGRAMS



ALEX BRYDEN
ARCHITECTURE

ALEXANDER BRYDEN
NSW ARCHITECT no. 9693
ABN: 76 631 848 345

54 GARDERE AVENUE
CURL CURL NSW 2096

M: 0409 954 675
E: ab@alexbyden.com.au

WINTER BREEZE

NO. 58 GARDERE AVENUE

DETACHED GARAGE

NO. 56 GARDERE AVENUE

NO. 20 COOKSEY AVENUE

WINTER SUN

SUMMER SUN

GARDERE AVE

SUMMER BREEZE

COOKSEY AVE

920

12500

13.41m

35.05m

PROPOSED DOUBLE GARAGE

EXISTING METAL DECK ROOF TO BE RETAINED

EXISTING TILED ROOF TO BE RETAINED

WATER METER

9.755m

NEW CONCRETE DRIVEWAY

31.395m

A 5.74m R 3.66m

Notes

This drawing is copyright and is not to be replicated or used for any purpose without the written consent of Alex Bryden Architecture.

Use figured dimensions only - do not scale from this drawing. All dimensions to structure - confirm all dimensions on site.

This drawing is to be read in conjunction with all relevant consultant documentation, schedules and specifications.

Legend

- EXISTING WALLS
- PROPOSED WALLS
- EXISTING DWELLING
- PROPOSED WORKS



ALEX BRYDEN ARCHITECTURE

ALEXANDER BRYDEN . NSW ARB 9693 . Curl Curl NSW
M: 0409 954 675 . E: studio@alexbyden.com.au
ABN: 76 631 848 345

PROJECT

ALTERATIONS & ADDITIONS
54 GARDERE AVENUE, CURL CURL NSW 2096

CLIENT

MR & MRS BRYDEN

DRAWING

SITE PLAN

project no. 18004
scale As@ A3
drawn indicated AB
date 05.07.21

drawing no.

DA001 / A

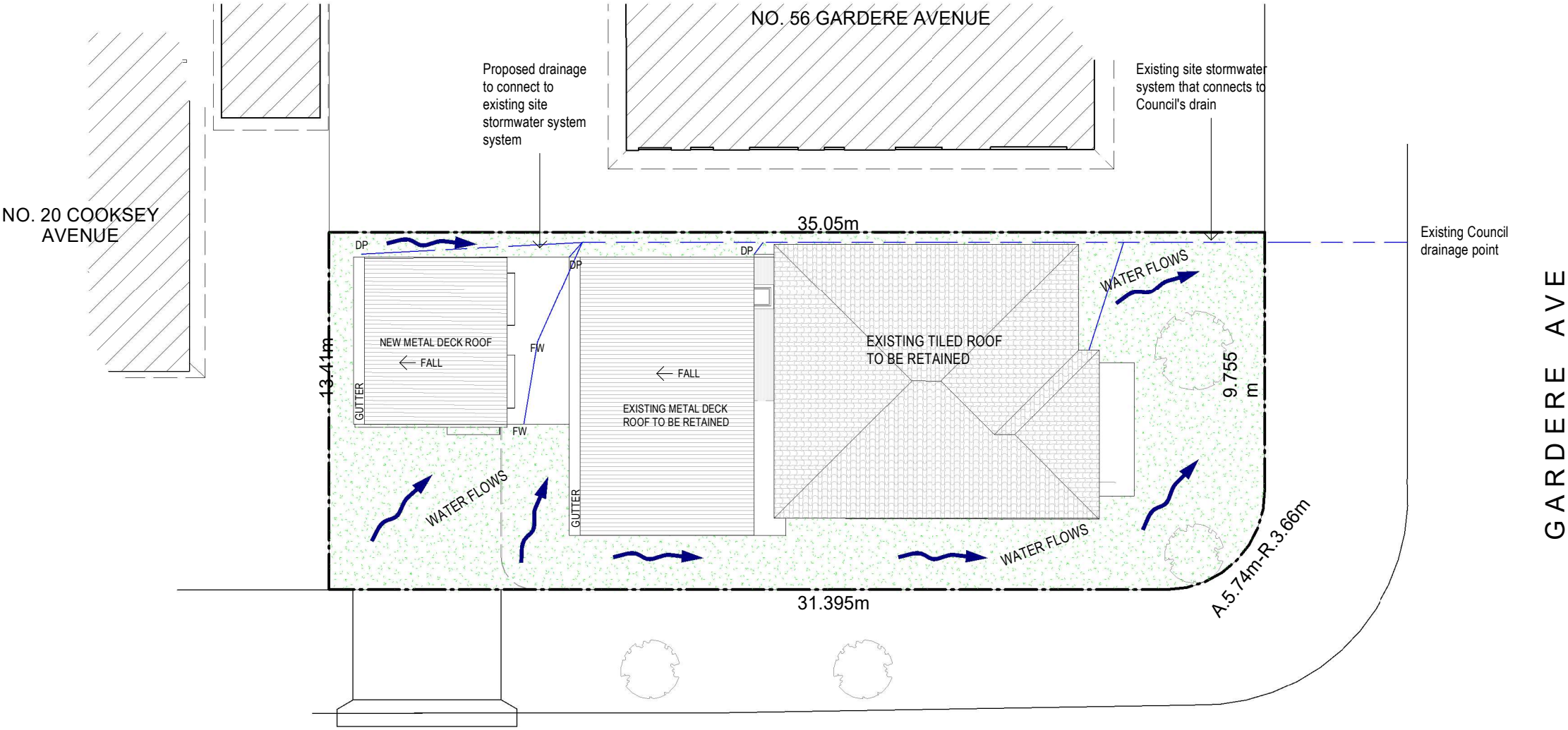

A 05.07.21 FOR DEVELOPMENT APPLICATION
issue date revision



COOKSEY AVE

STORMWATER MANAGEMENT PLAN

PERCENTAGE OF IMPERVIOUS AREA - EXISTING = 330sqm / 70%
PERCENTAGE OF IMPERVIOUS AREA - PROPOSED = 208.6sqm / 44.7%
COMPLIES YES

 DIRECTION OF WATER FLOWS
 LINE OF STORMWATER DRAINAGE

- NOTES:
- 1. ALL PIPES MUST BE INSTALLED AS A CHARGED DISCHARGE SYSTEM WITH NO AIR GAPS BETWEEN THE DOWN PIPES AND THE MAIN STORMWATER DISCHARGE PIPE
 - 2. ALL PLUMBING WORKS SHALL BE INSTALLED AS PER COUNCIL REQUIREMENTS
 - 3. ALL PIPES TO BE uPVC AT THE SIZE NOMINATED IN THIS DRAWING
 - 4. ALL PLUMBING WORKS AS PER AS 1477.1 (1988) UNPLASTICIZED PVC (uPVC) PIPES AND FITTINGS FOR PRESSURE APPLICATIONS

Notes

This drawing is copyright and is not to be replicated or used for any purpose without the written consent of Alex Bryden Architecture.

Use figured dimensions only - do not scale from this drawing. All dimensions to structure - confirm all dimensions on site.

This drawing is to be read in conjunction with all relevant consultant documentation, schedules and specifications.

A 05.07.21 FOR DEVELOPMENT APPLICATION
issue date revision

 **ALEX BRYDEN ARCHITECTURE**
ALEXANDER BRYDEN . NSW ARB 9693 . Curl Curl NSW
M: 0409 954 675 . E: studio@alexbyrden.com.au
ABN: 76 631 848 345

PROJECT
ALTERATIONS & ADDITIONS
54 GARDERE AVENUE, CURL CURL NSW 2096
CLIENT
MR & MRS BRYDEN



DRAWING
STORMWATER CONCEPT PLAN
project no. 18004 drawing no. DA004 / A
scale As@ A3
drawn indicated Author
date 05.07.21 issue

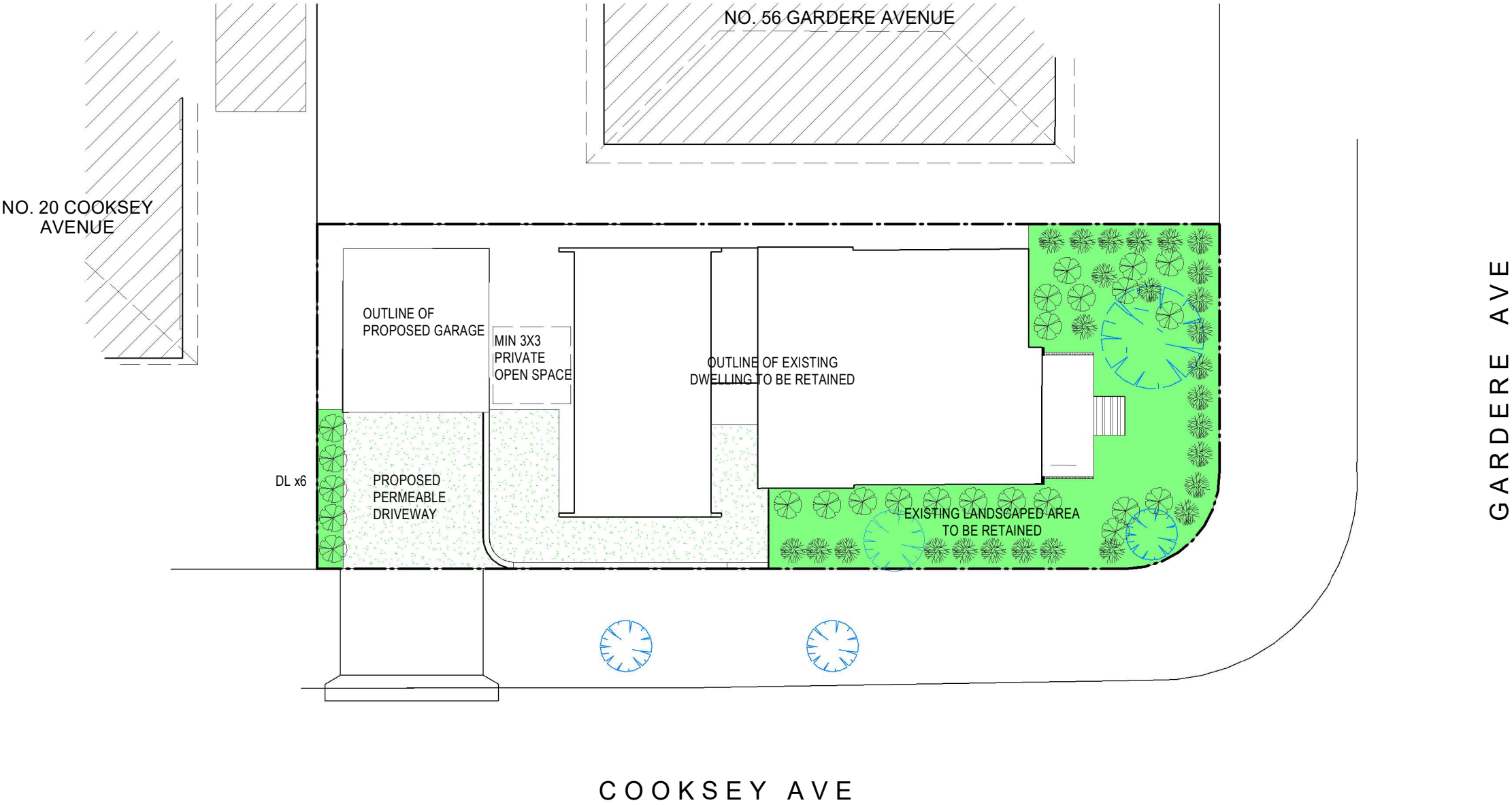

LANDSCAPING SCHEDULE



VERTICAL TIMBER BATTEN FENCE



DYPISIS LUTESCENS

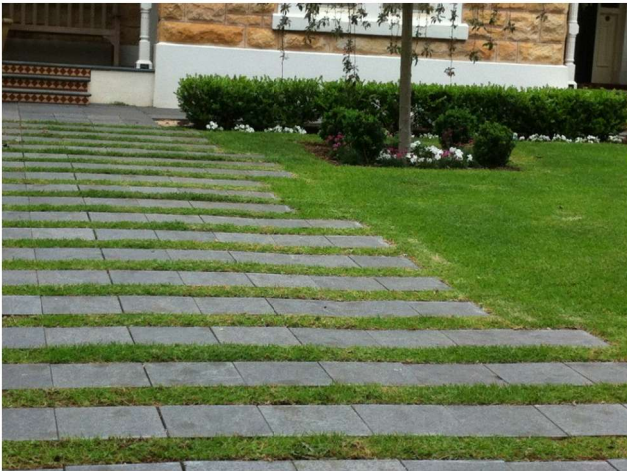

PERMEABLE DRIVEWAY - GRASS AND TIMBER SLEEPERS

LANDSCAPE OPEN SPACE

MINIMUM OF 20% LANDSCAPE AREA TO BE PROVIDED
PROPOSED LANDSCAPE OPEN SPACE
COMPLIES

= 93.4sqm
= 192.1sqm / 41.1%
YES

- EXISTING TREES TO BE REMOVED
- EXISTING TREES TO BE RETAINED
- GRASS OR VEGETATION
- PERMEABLE GROUND COVER EG. GRAVEL/STEPPING STONES/
- VEGETATION GROUND COVER

Notes

This drawing is copyright and is not to be replicated or used for any purpose without the written consent of Alex Bryden Architecture.

Use figured dimensions only - do not scale from this drawing. All dimensions to structure - confirm all dimensions on site.

This drawing is to be read in conjunction with all relevant consultant documentation, schedules and specifications.

A	05.07.21	FOR DEVELOPMENT APPLICATION
issue	date	revision



ALEX BRYDEN
ARCHITECTURE

ALEXANDER BRYDEN . NSW ARB 9693 . Curl Curl NSW
M: 0409 954 675 . E: studio@alexbryden.com.au
ABN: 76 631 848 345

PROJECT
ALTERATIONS & ADDITIONS
54 GARDERE AVENUE, CURL CURL NSW 2096

CLIENT
MR & MRS BRYDEN



DRAWING
LANDSCAPE OPEN SPACE

project no. 18004 drawing no. DA005 / A

scale As@ A3
drawn indicated AB
date 05.07.21 issue

20
COOKSEY
AVE

SUBJECT SITE - 54 GARDERE AVENUE

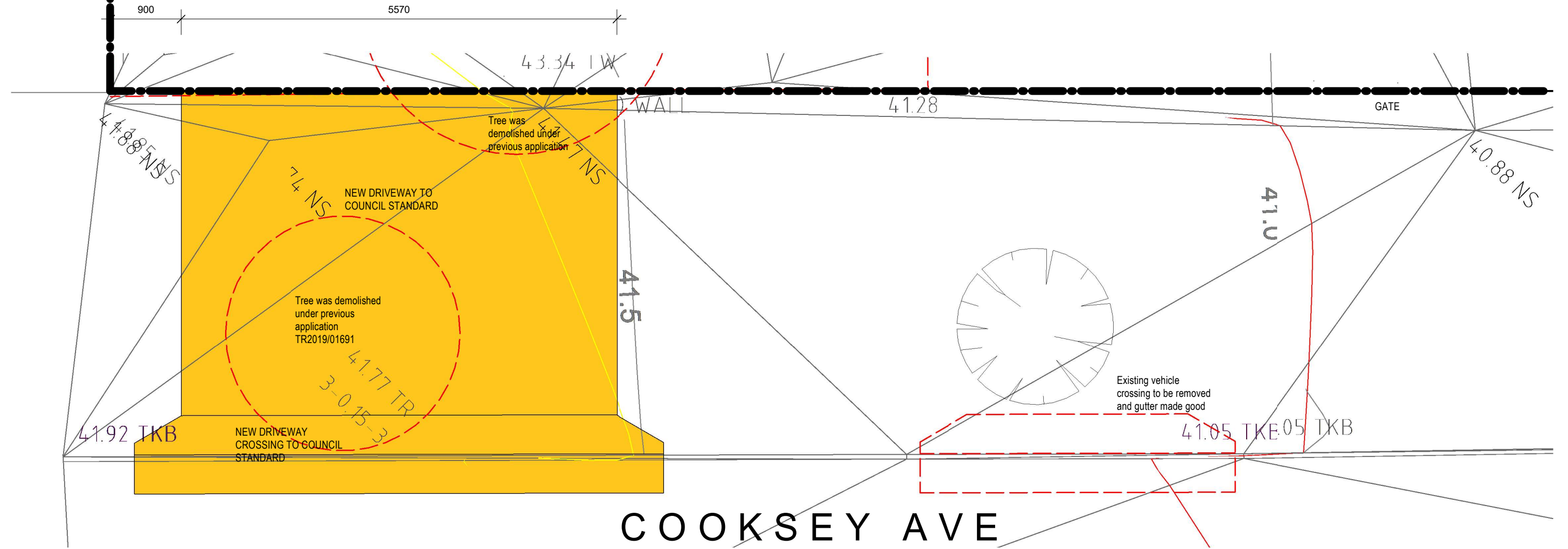

Notes

This drawing is copyright and is not to be replicated or used for any purpose without the written consent of Alex Bryden Architecture.

Use figured dimensions only - do not scale from this drawing. All dimensions to structure - confirm all dimensions on site.

This drawing is to be read in conjunction with all relevant consultant documentation, schedules and specifications.

A 05.07.21 FOR DEVELOPMENT APPLICATION
issue date revision

 **ALEX BRYDEN
ARCHITECTURE**

ALEXANDER BRYDEN . NSW ARB 9693 . Curl Curl NSW
M: 0409 954 675 . E: studio@alexbyrden.com.au
ABN: 76 631 848 345

PROJECT
ALTERATIONS & ADDITIONS
54 GARDERE AVENUE, CURL CURL NSW 2096

CLIENT
MR & MRS BRYDEN



DRAWING
DRIVEWAY APPLICATION

project no. 18004 drawing no. DA007
scale 1 : 50@ A3
drawn AB issue / A
date 05.07.21

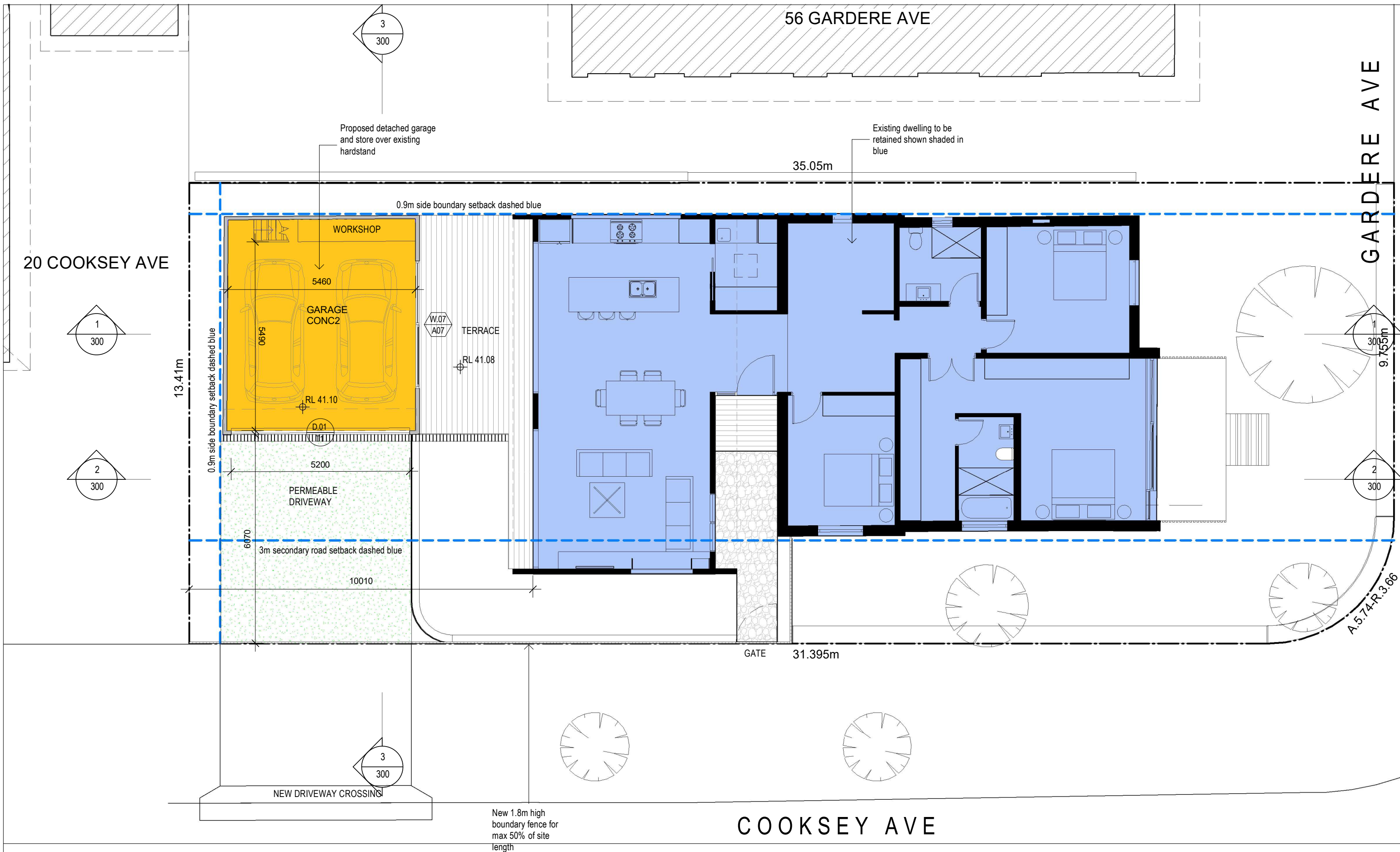

Notes

This drawing is copyright and is not to be replicated or used for any purpose without the written consent of Alex Bryden Architecture.

Use figured dimensions only - do not scale from this drawing. All dimensions to structure - confirm all dimensions on site.

This drawing is to be read in conjunction with all relevant consultant documentation, schedules and specifications.

Legend

- EXISTING WALLS
- PROPOSED WALLS
- EXISTING DWELLING
- PROPOSED WORKS

ALEX BRYDEN ARCHITECTURE

ALEXANDER BRYDEN . NSW ARB 9693 . Curl Curl NSW
M: 0409 954 675 . E: studio@alexbryden.com.au
ABN: 76 631 848 345

PROJECT

ALTERATIONS & ADDITIONS
54 GARDERE AVENUE, CURL CURL NSW 2096

CLIENT

MR & MRS BRYDEN

DRAWING

GROUND FLOOR PLAN

project no. 18004
scale As@ A3
drawn indicated AB
date 05.07.21

drawing no. DA 100 / A
issue

A 05.07.21 FOR DEVELOPMENT APPLICATION
issue date revision

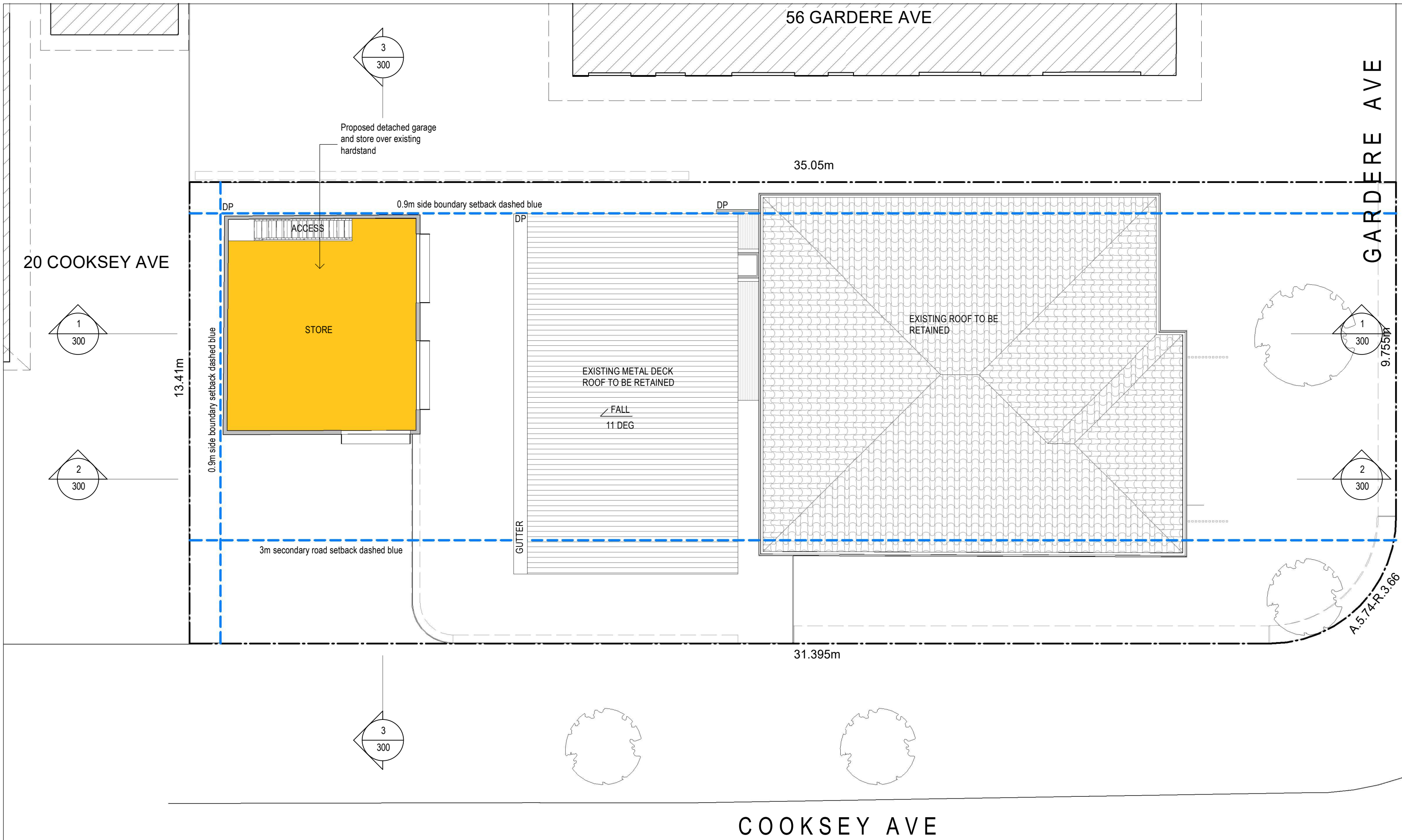

Notes

This drawing is copyright and is not to be replicated or used for any purpose without the written consent of Alex Bryden Architecture.

Use figured dimensions only - do not scale from this drawing. All dimensions to structure - confirm all dimensions on site.

This drawing is to be read in conjunction with all relevant consultant documentation, schedules and specifications.

Legend

- EXISTING WALLS
- PROPOSED WALLS
- EXISTING DWELLING
- PROPOSED WORKS

ALEX BRYDEN ARCHITECTURE

ALEXANDER BRYDEN . NSW ARB 9693 . Curl Curl NSW
M: 0409 954 675 . E: studio@alexbryden.com.au
ABN: 76 631 848 345

PROJECT
ALTERATIONS & ADDITIONS
54 GARDERE AVENUE, CURL CURL NSW 2096

CLIENT
MR & MRS BRYDEN

DRAWING
FIRST FLOOR PLAN

project no. 18004
scale As@ A3
drawn indicated AB
date 05.07.21

drawing no. DA101 / A
issue

A 05.07.21 FOR DEVELOPMENT APPLICATION
issue date revision

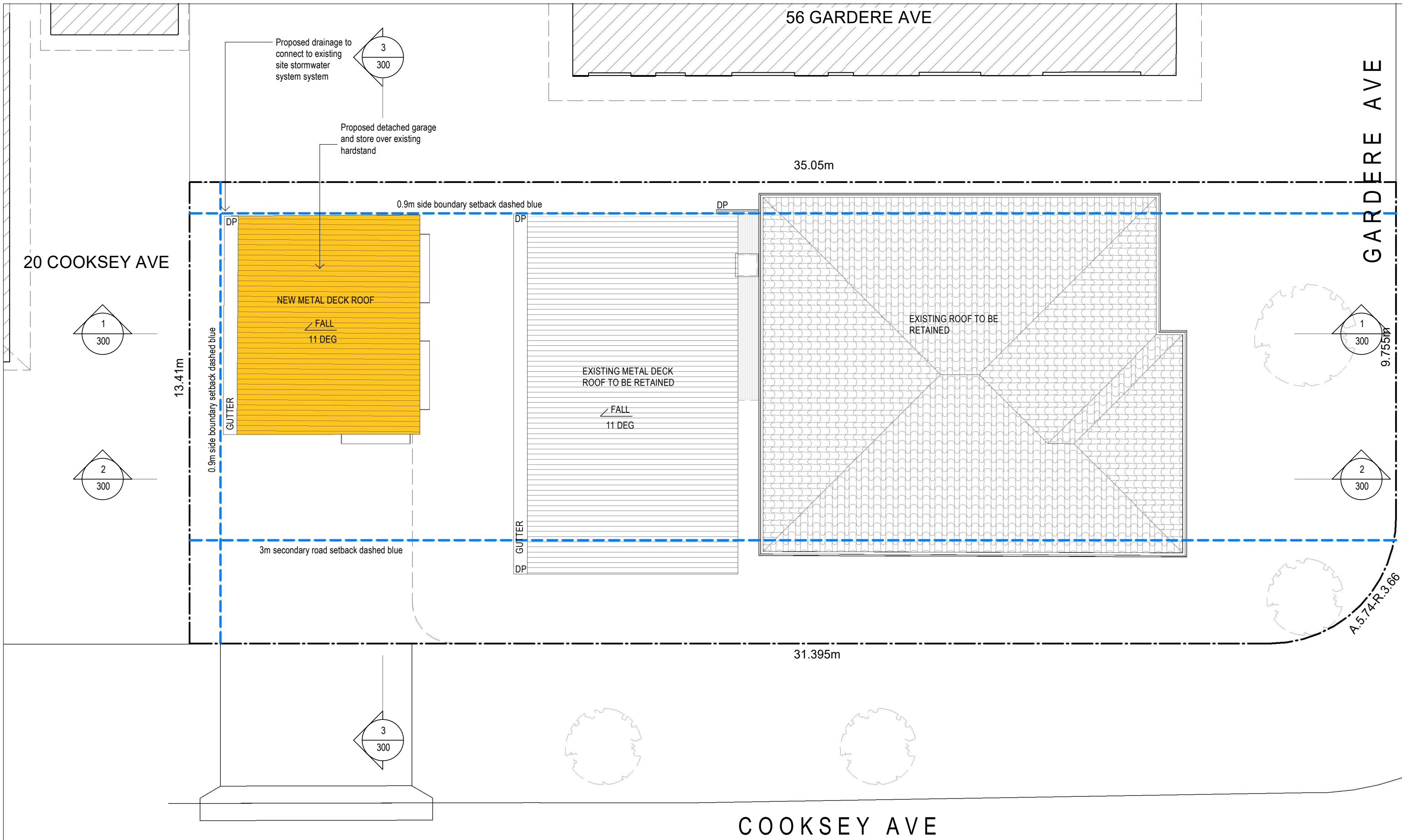

Notes

This drawing is copyright and is not to be replicated or used for any purpose without the written consent of Alex Bryden Architecture.

Use figured dimensions only - do not scale from this drawing. All dimensions to structure - confirm all dimensions on site.

This drawing is to be read in conjunction with all relevant consultant documentation, schedules and specifications.

legend

- EXISTING WALLS
- PROPOSED WALLS
- EXISTING DWELLING
- PROPOSED WORKS

ALEX BRYDEN ARCHITECTURE

ALEXANDER BRYDEN . NSW ARB 9693 . Curl Curl NSW
M: 0409 954 675 . E: studio@alexbryden.com.au
ABN: 76 631 848 345

PROJECT
ALTERATIONS & ADDITIONS
54 GARDERE AVENUE, CURL CURL NSW 2096

CLIENT
MR & MRS BRYDEN

DRAWING
ROOF PLAN

project no. 18004
scale As@ A3
drawn indicated AB
date 05.07.21

drawing no. DA 102 / A
issue

A 05.07.21 FOR DEVELOPMENT APPLICATION
issue date revision

FINISHES SCHEDULE



TC - TIMBER CLADDING



MD - METAL DECK ROOFING



AGD - ALUM. FRAMED GLAZED DOORS



VF - PALING FENCE

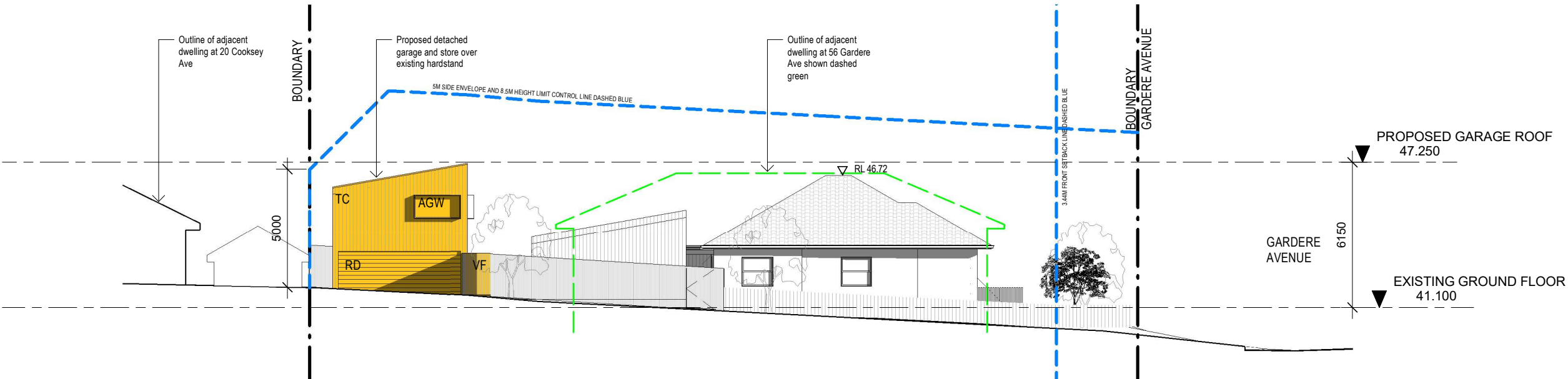

1 EAST ELEVATION

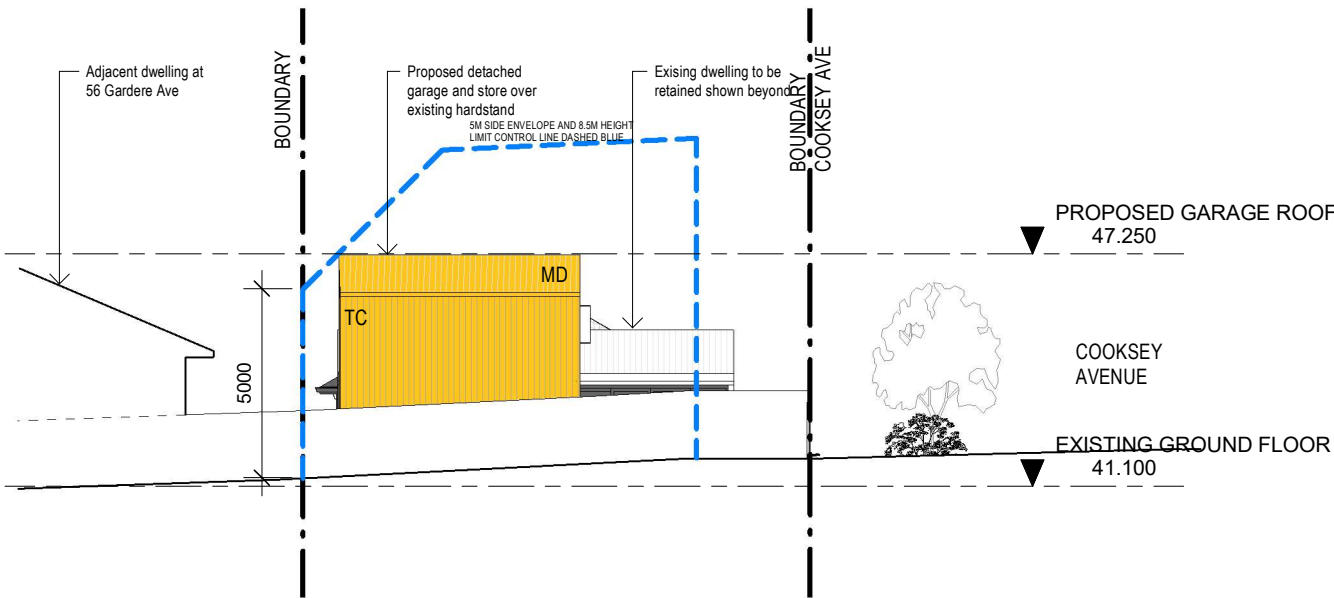

2 SOUTH ELEVATION 2

Notes

This drawing is copyright and is not to be replicated or used for any purpose without the written consent of Alex Bryden Architecture.

Use figured dimensions only - do not scale from this drawing. All dimensions to structure - confirm all dimensions on site.

This drawing is to be read in conjunction with all relevant consultant documentation, schedules and specifications.

KEY (SEE SCHEDULES FOR DETAILS)

AGD - ALUMINIUM FRAMED GLAZED DOOR
AGW - ALUMINIUM FRAMED GLAZED WINDOW
MD - METAL DECK ROOF
TC - TIMBER CLADDING
VF - VERTICAL TIMBER FENCE



ALEXANDER BRYDEN . NSW ARB 9693 . Curl Curl NSW
M: 0409 954 675 . E: studio@alexbyryden.com.au
ABN: 76 631 848 345

PROJECT

ALTERATIONS & ADDITIONS
54 GARDERE AVENUE, CURL CURL NSW 2096

CLIENT

MR & MRS BRYDEN

DRAWING

ELEVATIONS 1

project no. 18004

scale 1 : 200@ A3

drawn AB

date 05.07.21

drawing no.

DA200

issue

/ A

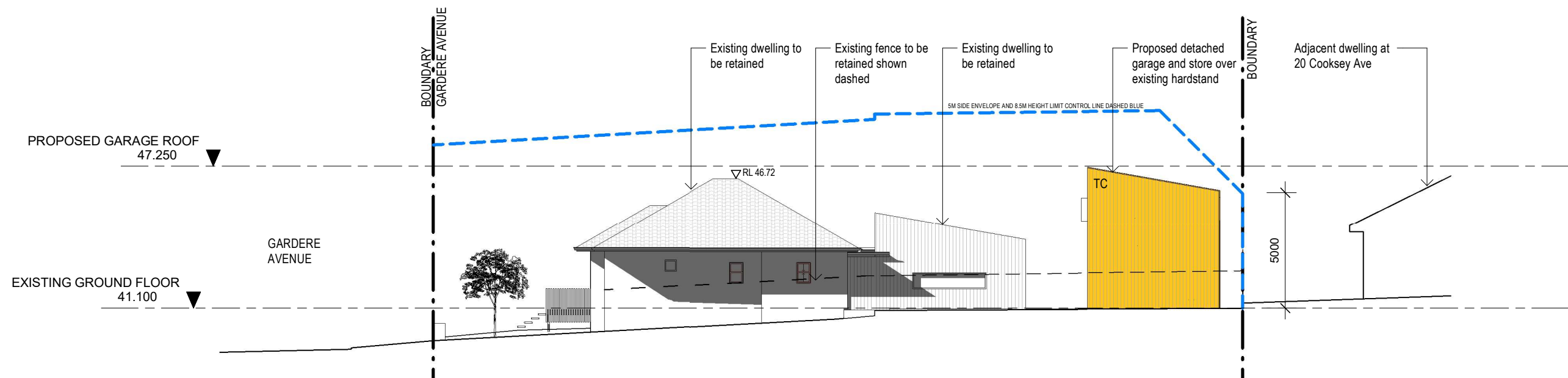

1 WEST ELEVATION

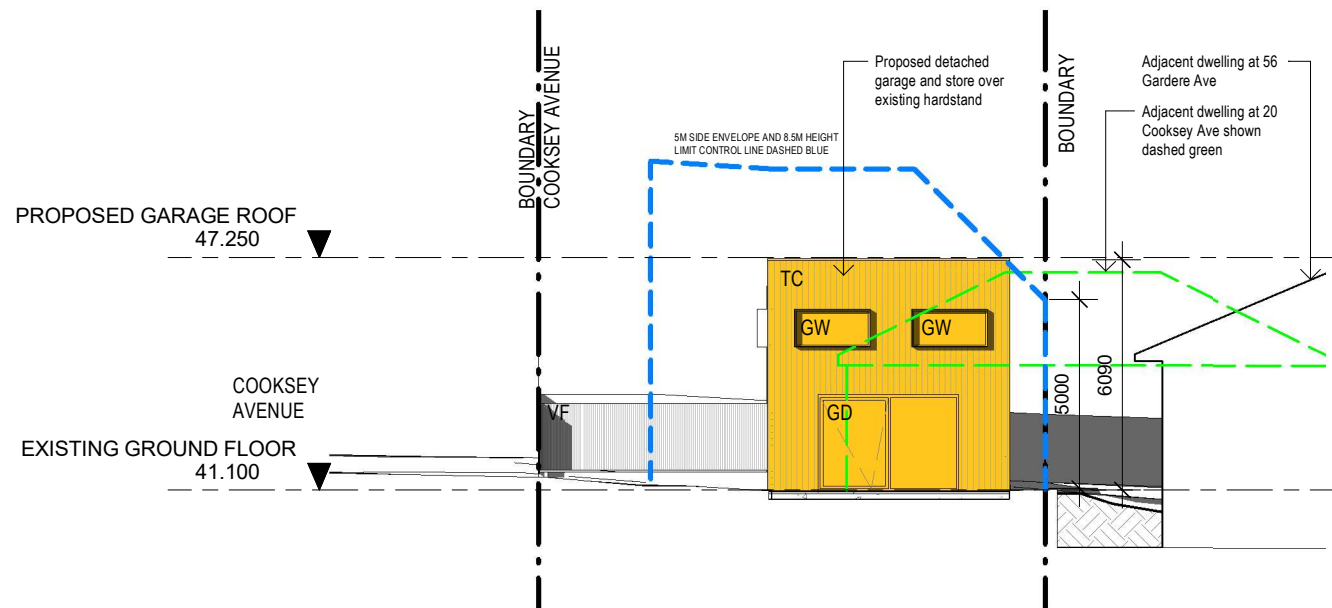

2 NORTH ELEVATION 2

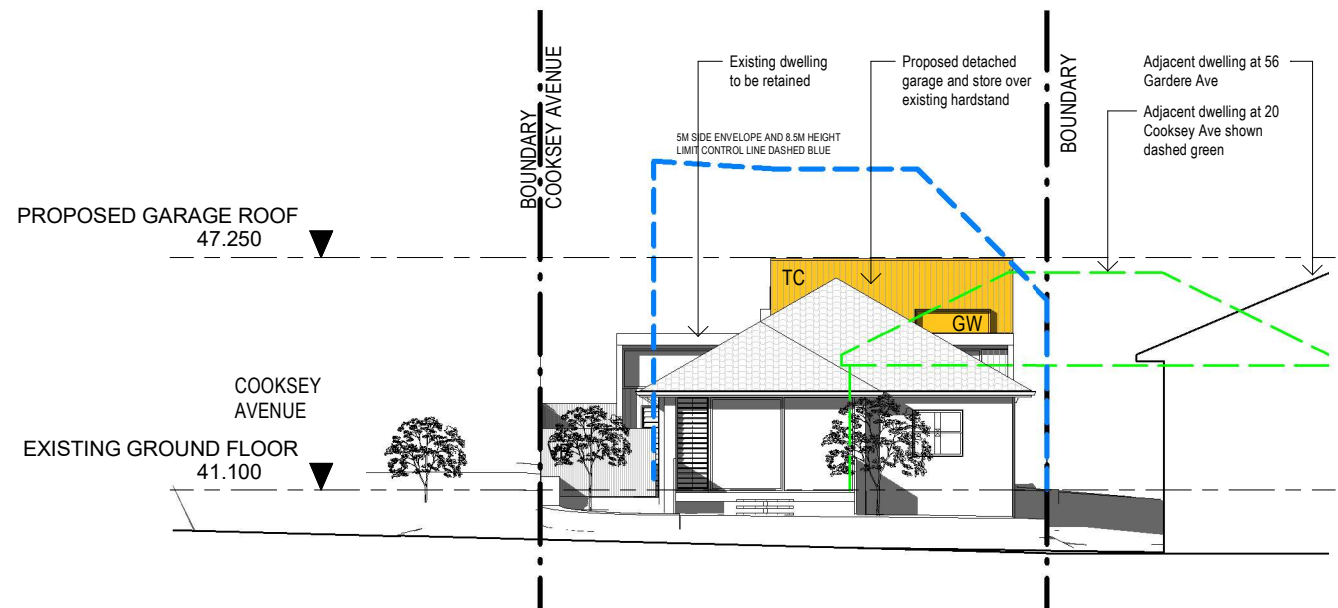

3 NORTH ELEVATION

Notes

This drawing is copyright and is not to be replicated or used for any purpose without the written consent of Alex Bryden Architecture.

Use figured dimensions only - do not scale from this drawing. All dimensions to structure - confirm all dimensions on site.

This drawing is to be read in conjunction with all relevant consultant documentation, schedules and specifications.

KEY (SEE SCHEDULES FOR DETAILS)

AGD - ALUMINIUM FRAMED GLAZED DOOR
AGW - ALUMINIUM FRAMED GLAZED WINDOW
MD - METAL DECK ROOF
TC - TIMBER CLADDING
VF - VERTICAL TIMBER FENCE



ALEXANDER BRYDEN - NSW ARB 9693 - Curl Curl NSW
M: 0409 954 675 - E: studio@alexbyrden.com.au
ABN: 76 631 848 345

PROJECT

ALTERATIONS & ADDITIONS
54 GARDERE AVENUE, CURL CURL NSW 2096

CLIENT

MR & MRS BRYDEN

DRAWING

ELEVATIONS 2

project no. 18004
scale 1 : 200@ A3
drawn AB
date 05.07.21

drawing no.

DA201
/ A

A 05.07.21 FOR DEVELOPMENT APPLICATION
issue date revision

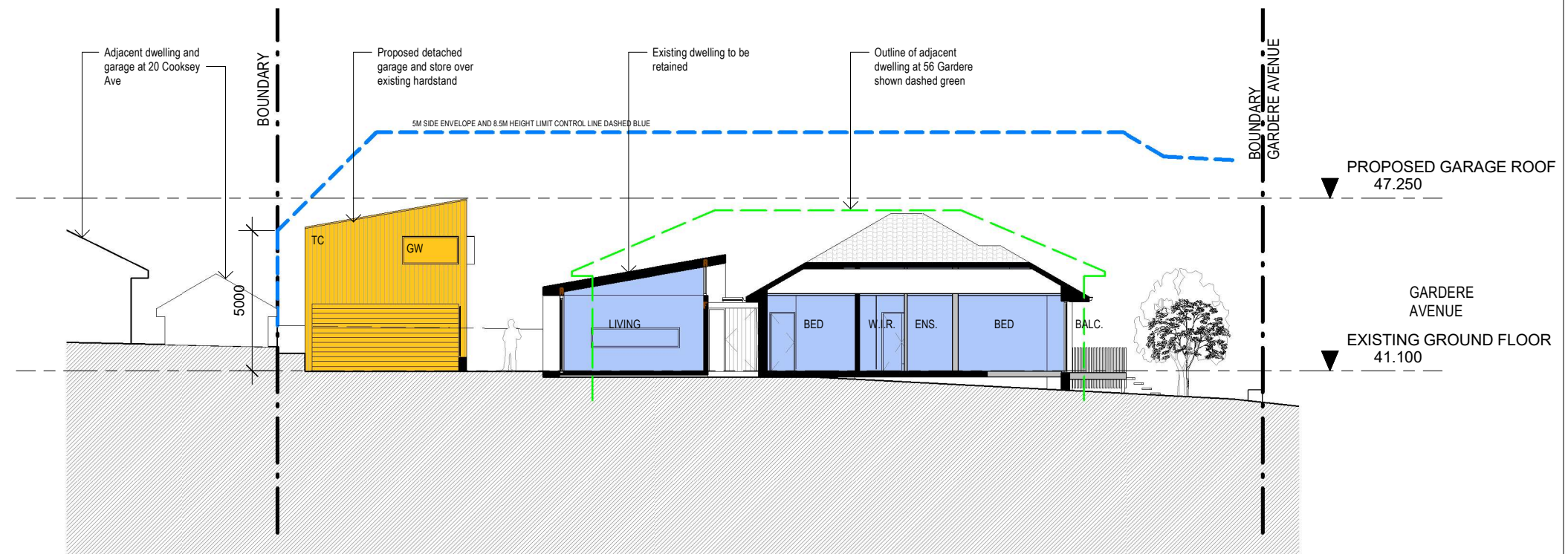
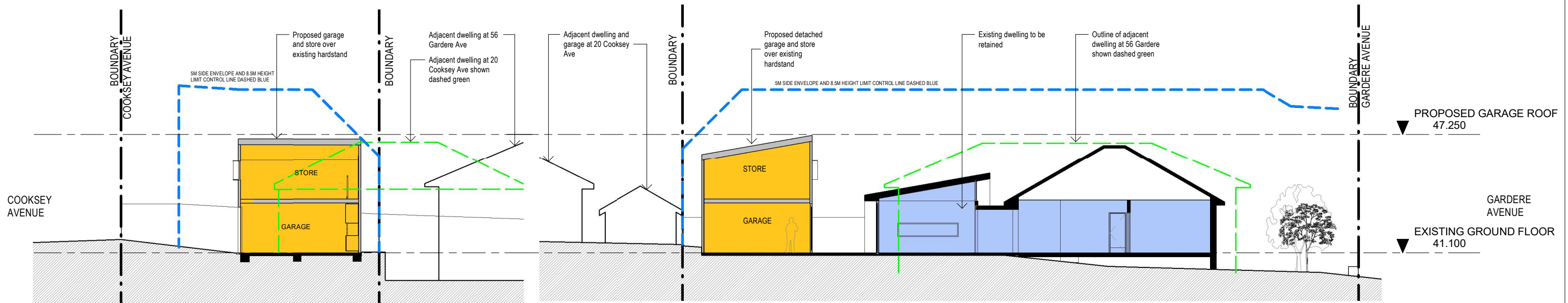

Notes

This drawing is copyright and is not to be replicated or used for any purpose without the written consent of Alex Bryden Architecture.

Use figured dimensions only - do not scale from this drawing. All dimensions to structure - confirm all dimensions on site.

This drawing is to be read in conjunction with all relevant consultant documentation, schedules and specifications.

KEY (SEE SCHEDULES FOR DETAILS)

AGD - ALUMINIUM FRAMED GLAZED DOOR
AGW - ALUMINIUM FRAMED GLAZED WINDOW
MD - METAL DECK ROOF
TC - TIMBER CLADDING
VF - VERTICAL TIMBER FENCE

Legend

EXISTING WALLS
PROPOSED WALLS
EXISTING DWELLING
PROPOSED WORKS



ALEXANDER BRYDEN . NSW ARB 9693 . Curl Curl NSW
M: 0409 954 675 . E: studio@alexbyryden.com.au
ABN: 76 631 848 345

PROJECT

ALTERATIONS & ADDITIONS
54 GARDERE AVENUE, CURL CURL NSW 2096

CLIENT

MR & MRS BRYDEN

DRAWING

SECTIONS 1

project no. 18004
scale As@ A3
drawn indicated AB
date 05.07.21

drawing no.

DA300
/ A

A 05.07.21 FOR DEVELOPMENT APPLICATION
issue date revision

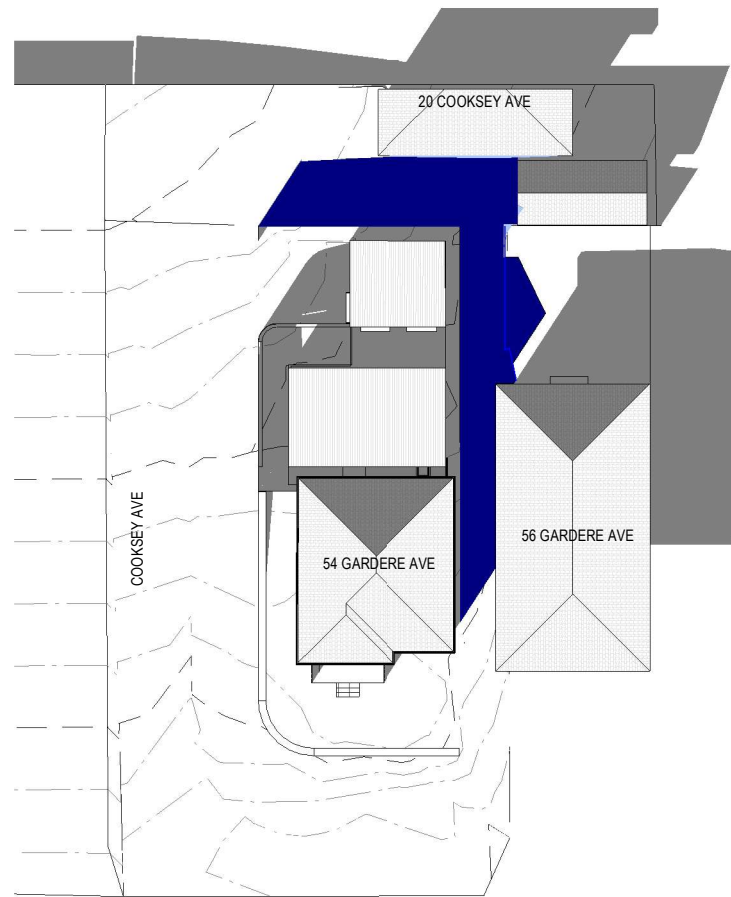

GARDERE AVE

1 JUNE 21 9AM

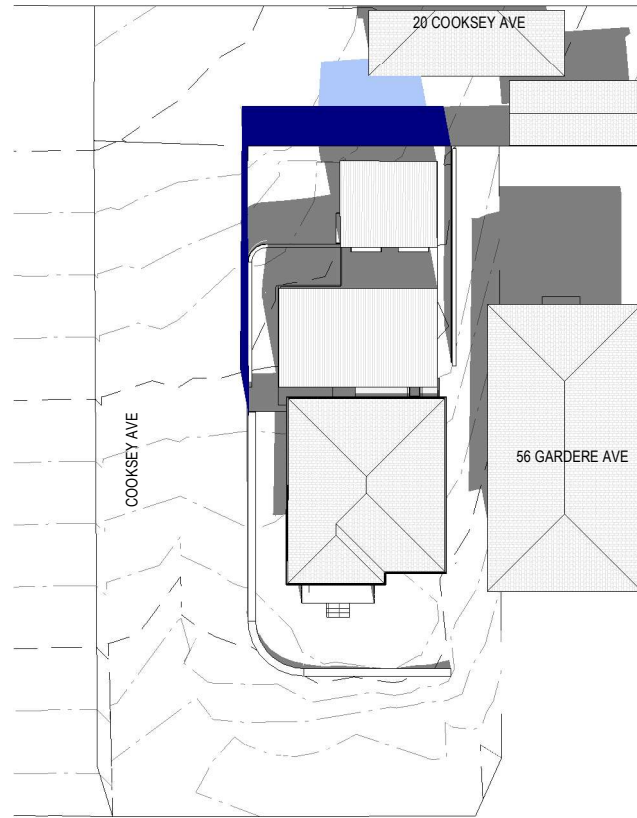

GARDERE AVE

2 JUNE 21 12PM



GARDERE AVE

3 JUNE 21 3PM

Notes

This drawing is copyright and is not to be replicated or used for any purpose without the written consent of Alex Bryden Architecture.

Use figured dimensions only - do not scale from this drawing. All dimensions to structure - confirm all dimensions on site.

This drawing is to be read in conjunction with all relevant consultant documentation, schedules and specifications.

legend

- SHADOWS CAST BY EXISTING
- ADDITIONAL SHADOWS CAST BY PROPOSED



ALEX BRYDEN
ARCHITECTURE

ALEXANDER BRYDEN . NSW ARB 9693 . Curl Curl NSW
M: 0409 954 675 . E: studio@alexbyrden.com.au
ABN: 76 631 848 345

PROJECT

ALTERATIONS & ADDITIONS
54 GARDERE AVENUE, CURL CURL NSW 2096

CLIENT

MR & MRS BRYDEN

DRAWING

SHADOW DIAGRAMS

project no. 18004
scale As@ A3
drawn indicated AB
date 05.07.21

drawing no.

DA400
/ A

A 05.07.21 FOR DEVELOPMENT APPLICATION
issue date revision