

TPZ & SRZ PLAN WITH TREE PROTECTION ZONES AND STRUCTURAL ROOT ZONES SHOWN TO SCALE.
PLAN HAS BEEN OVERLAYED ON THE SITE PLAN BY PETER STUTCHBURY ARCHITECTURE (12/02/2019)

PLAN SHOWS LOCATION OF TREES WITH TRUNK CENTERS MARKED AND TREE PROTECTION ZONES
AND STRUCTURAL ROOT ZONES SHOWN TO SCALE. TREES NOT INCLUDED IN THE ORIGINAL PLAN HAVE
BEEN ADDED AS ACCURATELY AS POSSIBLE

THIS PLAN SHOULD BE READ IN CONJUNCTION WITH THE ARBORICULTURAL IMPACT ASSESSMENT FOR 4 IRRUBEL RD, NEWPORT NSW 2107

PREPARED BY COMPLETE ARBORCARE
1/03/2019



THIS PLAN IS TO BE READ IN
CONJUNCTION WITH
THE CONDITIONS OF DEVELOPMENT
CONSENT

DA2019/0457

LEGEND: TREE PROTECTION ZONE STRUCTURAL ROOT ZONE

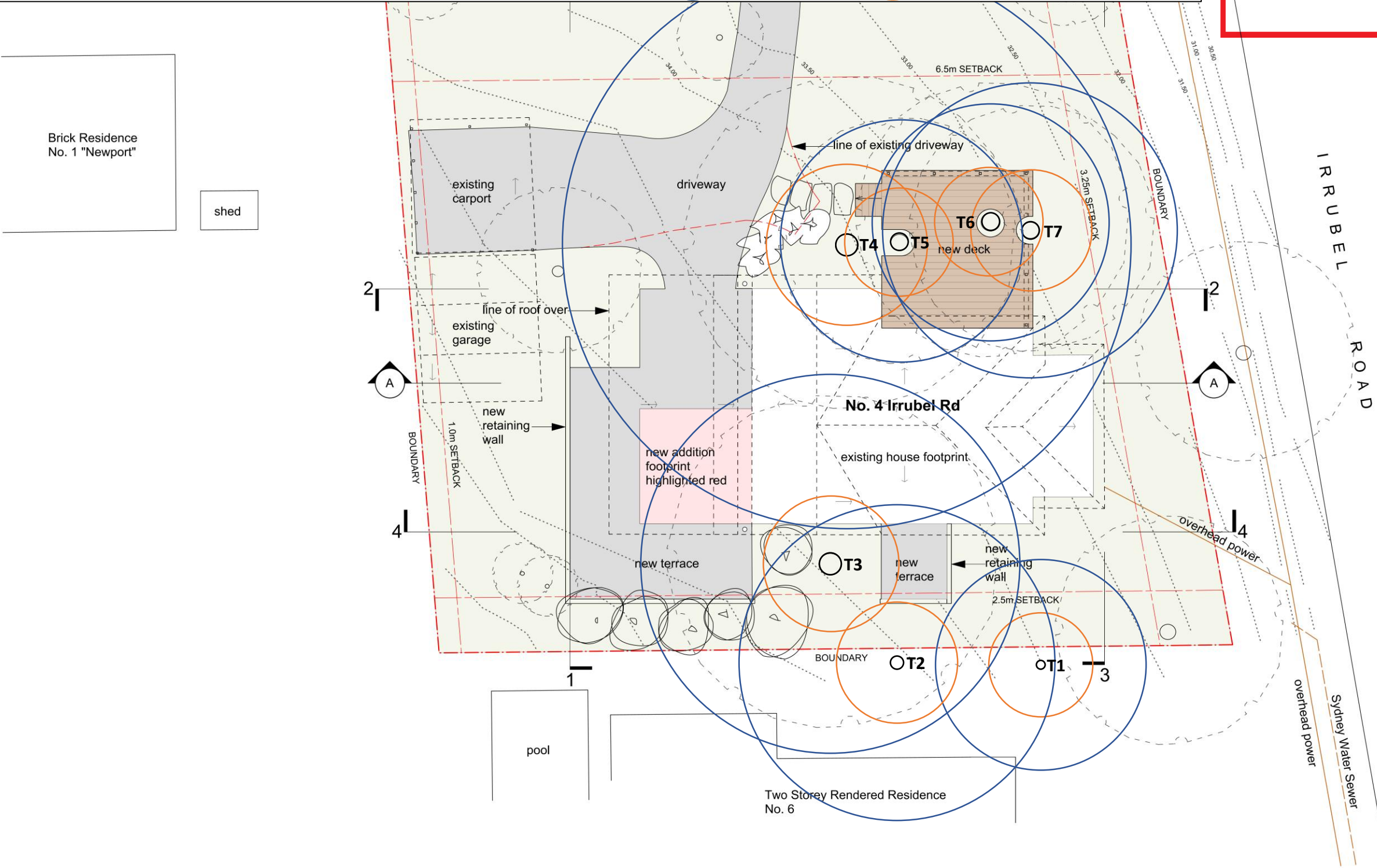

PLOT DATE 12 Feb 2019
FILE NAME Rokis Light_Plans
DRAWING ISSUE

1 Revision 1 Date 1

NOTES

LEGEND

new addition highlighted red

Area	Sqm
Site Area	1126
Total Building Area	232
Site Coverage	21%
Landscape Area Required	
Landscape Area Provided	

Project LEGEND

Proprietor

Project Address

Architect
**PETER STUTCHBURY
ARCHITECTURE**
5 / 364 Barrenjoey Road
Newport NSW 2107
p. 9979 5030
f. 9979 5367
e. admin@peterstutchbury.com.au

Scale Scale @ A3

Drawing Name
Site Plan

Issue Drawing Number
Drawing Issue 003

Do not scale from drawings. Verify all dimensions and levels on site. Peter Stutchbury Architecture is the owner of the copyright subsisting in these drawings, plans and specifications. They must not be used, reproduced or copied in whole or part nor may the information, ideas and concepts therein contained be disclosed to any person without the prior written consent of Peter Stutchbury Architecture.

Site Plan
Scale: 1:200



THIS PLAN IS TO BE READ IN
CONJUNCTION WITH
THE CONDITIONS OF DEVELOPMENT
CONSENT

DA2019/0457

DRAWING ISSUE

DA Submission DATE 08/05/19

NOTES

LEGEND

- demolished decking
- demolished shade awning

Brick Residence
No. 1 "Newport"

shed

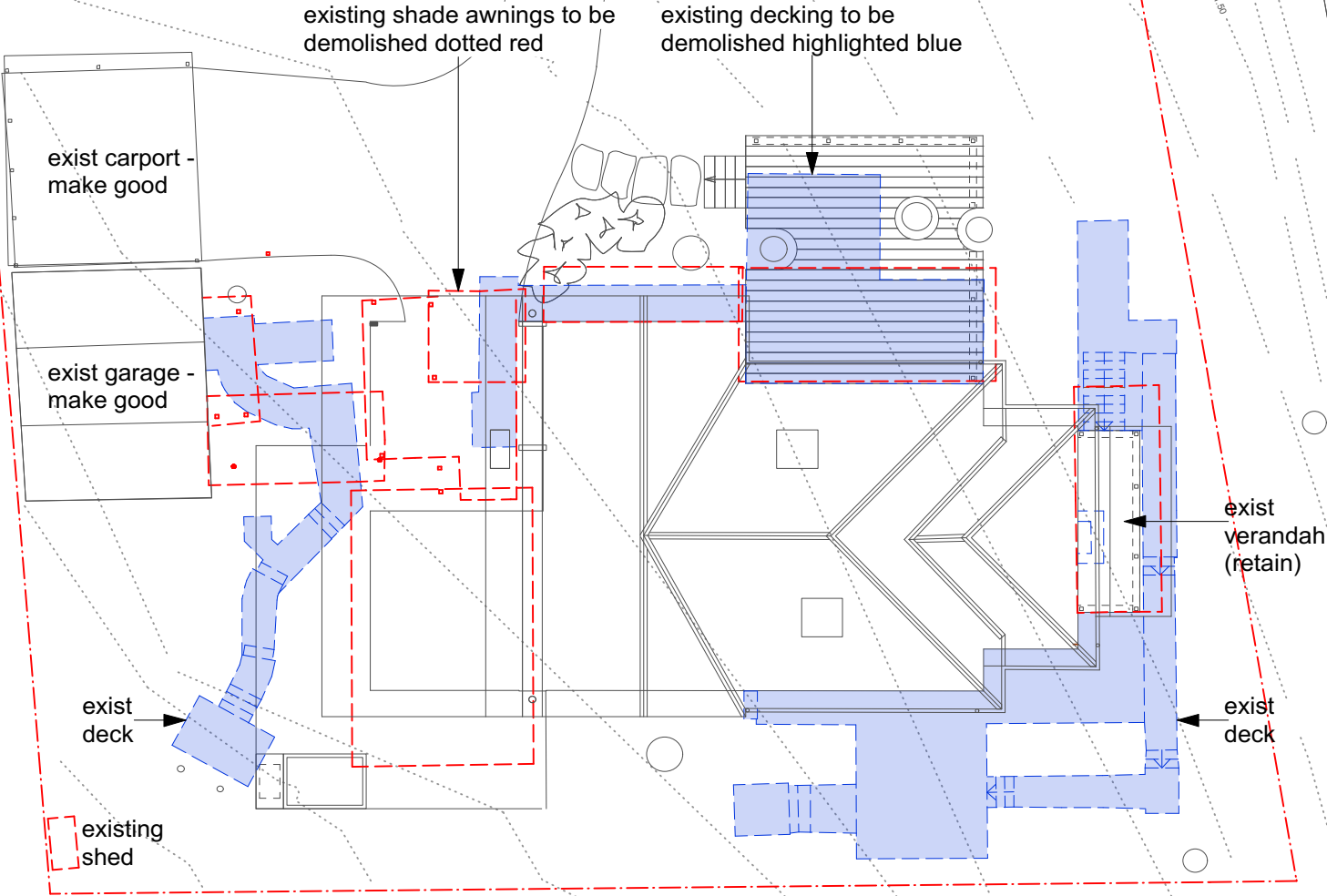

IRRUBEL ROAD

Project
Roki's Light

Client
David & Regina Mills
C/O Roki Mills
Address
4 Irrubel Road
Newport
NSW 2106

Architect
**PETER STUTCHBURY
ARCHITECTURE**
5 / 364 Barrenjoey Road
Newport NSW 2107
p. 99795030
f. 99795367
e. admin@peterstutchbury.com.au

Drawn by: JJ Checked by: PS
Scale: 1:200 @ A3

Drawing
**Decks &
Awnings Demo**

Rev. Dwg No.
102

Do not scale from drawings. Verify all dimensions and levels on site. Peter Stutchbury Architecture is the owner of the copyright subsisting in these drawings, plans and specifications. They must not be used, reproduced or copied in whole or part nor may the information, ideas and concepts therein contained be disclosed to any person without the prior written consent of Peter Stutchbury Architecture.

Two Storey Rendered Residence
No. 6

Demolition of Existing Decks and Shade Awnings
Scale: 1:200

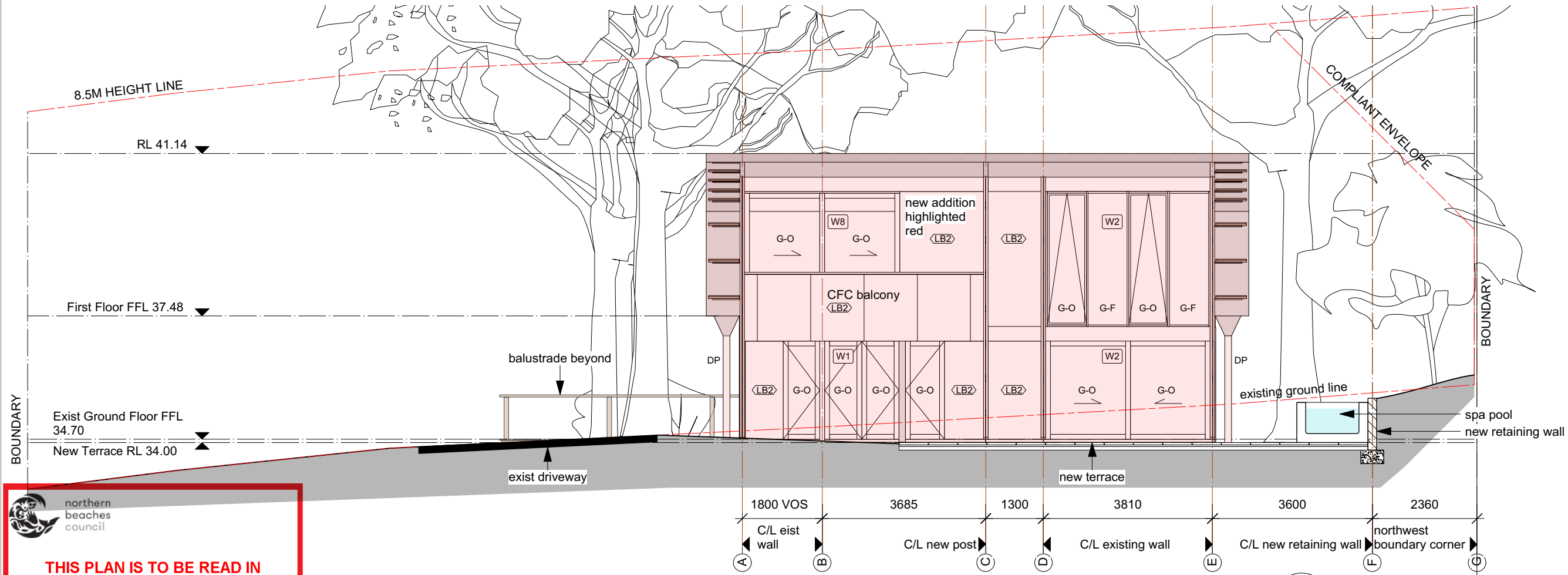

THIS PLAN IS TO BE READ IN CONJUNCTION WITH THE CONDITIONS OF DEVELOPMENT CONSENT

DA2019/0457

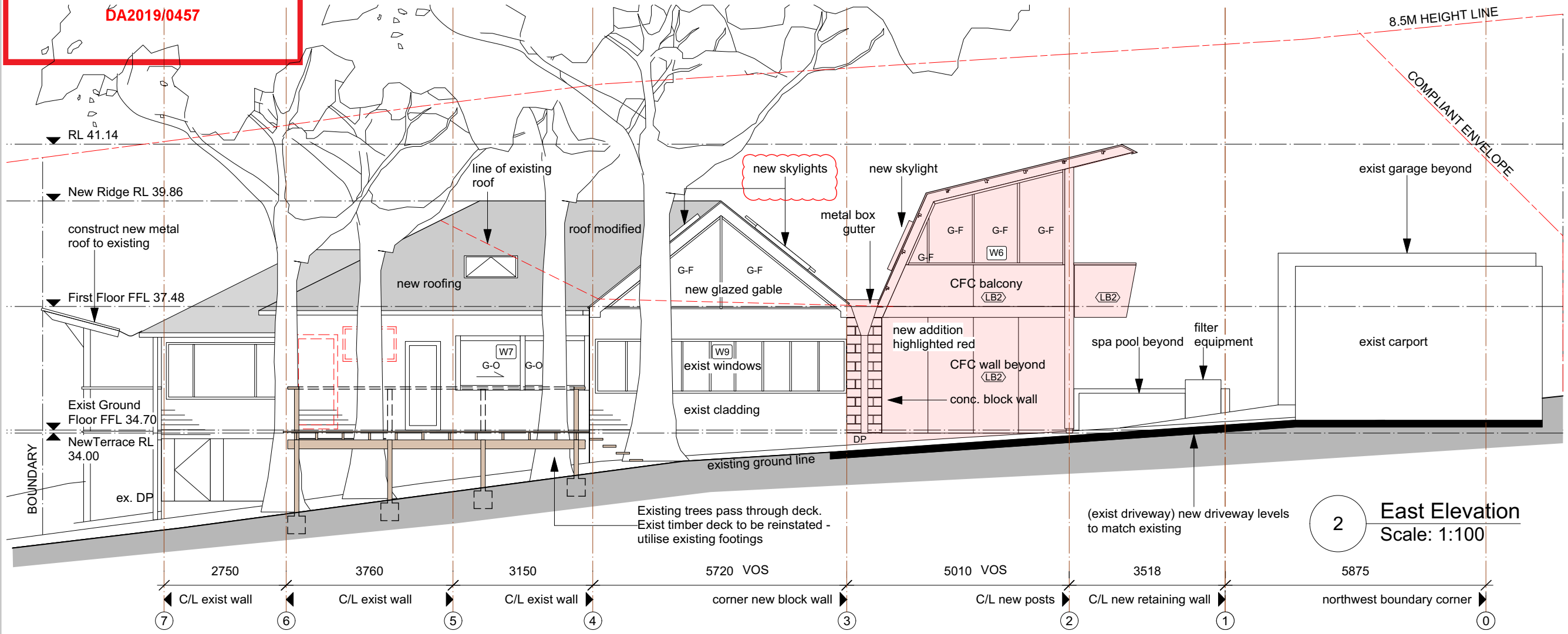

DRAWING ISSUE

2	DA Submission	DATE 08/07/19
1	DA Submission	DATE 08/05/19

NOTES

LEGEND

	new addition highlighted red
rwh	rainwater head

Project
Roki's Light

Client
David & Regina Mills
C/O Roki Mills
Address
4 Irrubel Road
Newport
NSW 2106

Architect
PETER STUTCHBURY
ARCHITECTURE
5 / 364 Barrenjoey Road
Newport NSW 2107
p. 99795030
f. 99795367
e. admin@peterstutchbury.com.au

Drawn by: JJ Checked by: PS
Scale: 1:100 @ A3

Drawing
Elevations - North, East

Rev. 2 Dwg No. 201

Do not scale from drawings. Verify all dimensions and levels on site. Peter Stutchbury Architecture is the owner of the copyright subsisting in these drawings, plans and specifications. They must not be used, reproduced or copied in whole or part nor may the information, ideas and concepts therein contained be disclosed to any person without the prior written consent of Peter Stutchbury Architecture.

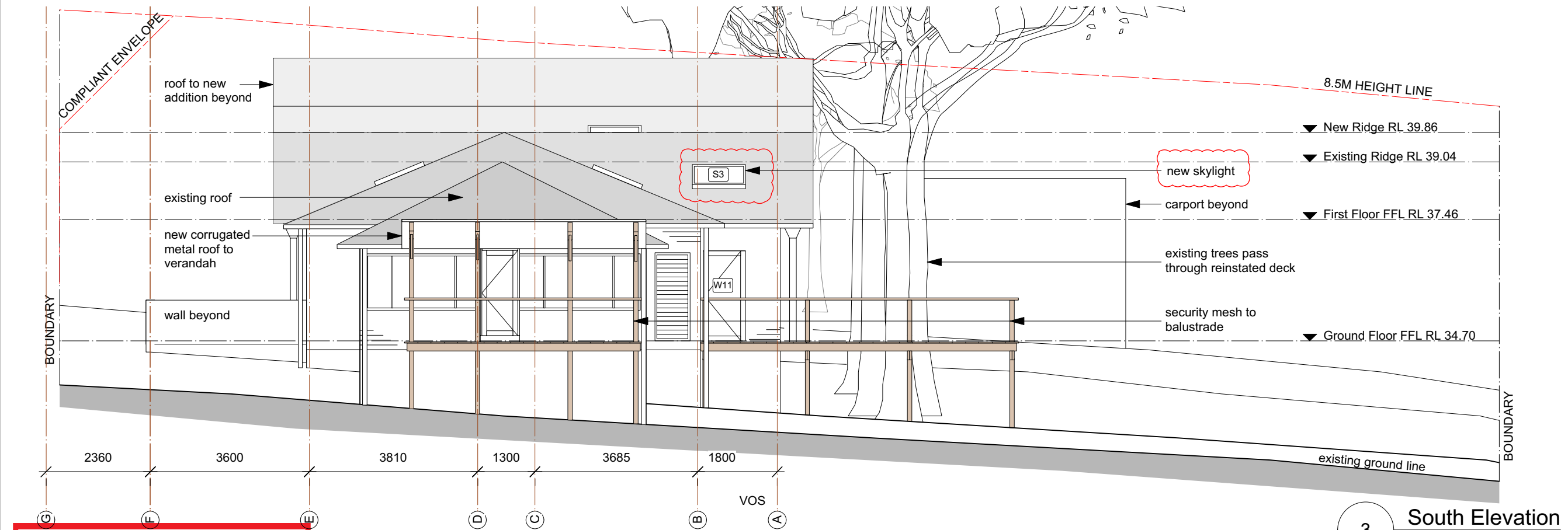

3 South Elevation
Scale: 1:100

THIS PLAN IS TO BE READ IN CONJUNCTION WITH THE CONDITIONS OF DEVELOPMENT CONSENT
DA2019/0457

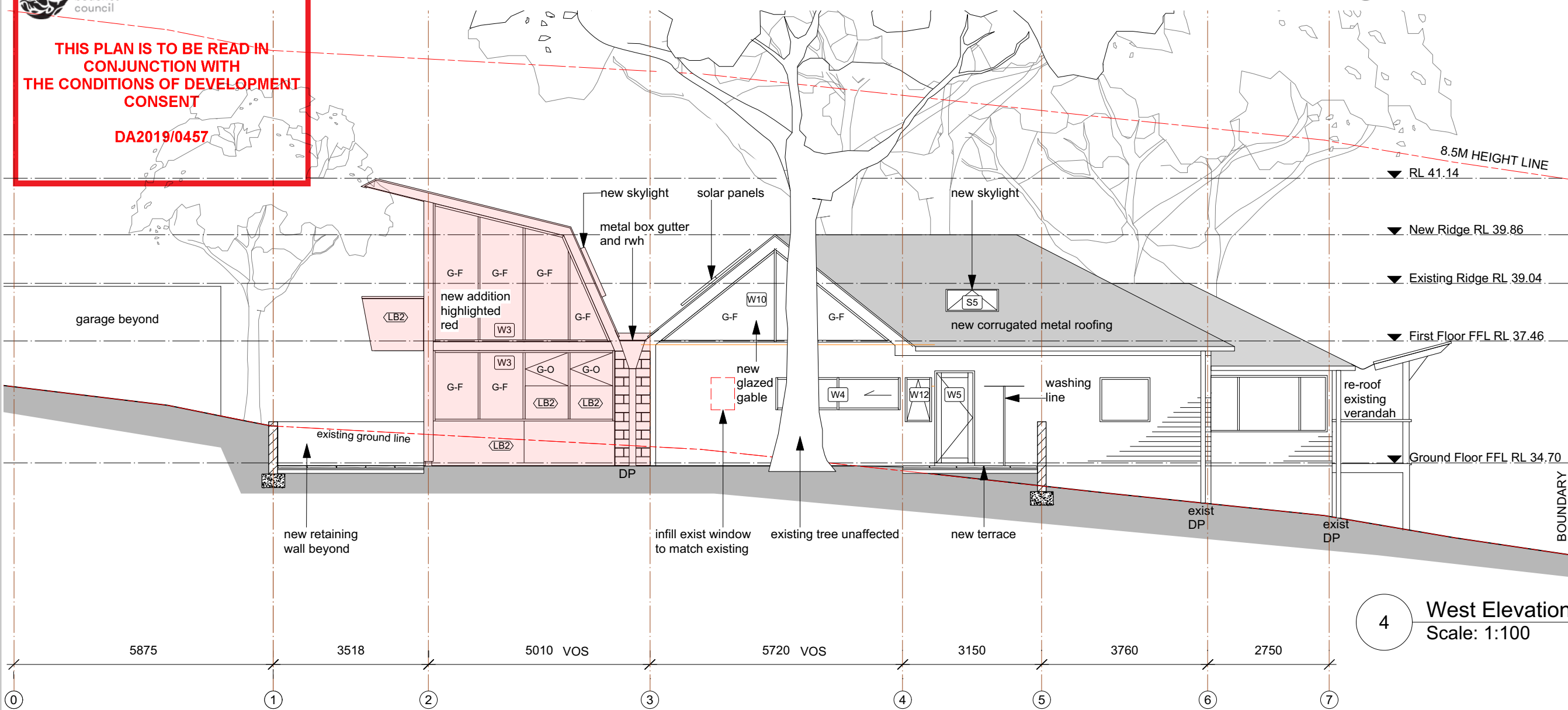

4 West Elevation
Scale: 1:100

DRAWING ISSUE

2	DA Submission	DATE 08/07/19
1	DA Submission	DATE 08/05/19

NOTES

LEGEND	
	new addition highlighted red
rwh	rainwater head

Project
Roki's Light

Client
David & Regina Mills
C/O Roki Mills
Address
4 Irrubel Road
Newport
NSW 2106

Architect
PETER STUTCHBURY
ARCHITECTURE

5 / 364 Barrenjoey Road
Newport NSW 2107
p. 99795030
f. 99795367
e. admin@peterstutchbury.com.au

Drawn by: JJ Checked by: PS
Scale: 1:100 @ A3

Drawing
Elevations - South, West

Rev. Dwg No.
2 **202**

Do not scale from drawings. Verify all dimensions and levels on site. Peter Stutchbury Architecture is the owner of the copyright subsisting in these drawings, plans and specifications. They must not be used, reproduced or copied in whole or part nor may the information, ideas and concepts therein contained be disclosed to any person without the prior written consent of Peter Stutchbury Architecture.