

2 SOUTH ELEVATION
Scale: 1:50



3 NORTH ELEVATION
Scale: 1:50

PLOT DATE: 23/3/22
FILE NAME: DA3 LH ELEV/SECTIONS CURRENT
v2022.vmx
DRAWING ISSUE

1 DA ISSUE 15/3/22
NOTES

FINISHES LEGEND

- boundary
- brass
- concrete (elev.)
- concrete block
- concrete topping (section)
- concrete (section)
- copper
- demolished
- existing works
- glass
- glass translucent
- gravel
- ground existing
- ground fill
- hardwood (section)
- sand
- sandstone (section)
- structural steel - section
- setbacks/site constraints
- existing level
- +RL36.730 new level

LEGEND

- CB Concrete Block
- CL Center-line
- CH Ceiling Height
- CN Concrete
- CVS Canvas
- ex Existing
- EJ Expansion Joint
- FCL Finished ceiling lvl.
- FFL Finished floor lvl.
- FL Flashing
- FW Floor Waste
- G-F Glazing - Fixed
- G-O Glazing - Operable
- GL Glass
- GL-T Glass translucent
- INS Insulation
- HW Hardwood
- HWU Hot Water Unit
- LB-2 Lining Board Cemintel
- MR Mirror
- MT20 Stainless Steel
- MT30 Copper
- MT40 Brass
- MT41 Brass Mesh
- MT70 Corten
- MT80 Bronze Mesh
- PF Paint Finish
- PLY Plywood
- PLY1 Formply
- RD Render
- ST Sandstone
- TB Timber
- U/S Under Side
- VOS Verify On Site
- VP Vent Pipe
- WC Toilet
- WJ Welded joint
- WT1 Stud wall/Cemintel clad
- WT2 Stud wall/HW clad

Project
Ledge House
Client
Megan and Mark Aubrey
Project Address
2 Wyadra Avenue,
Freshwater NSW 2096

PETER STUTCHBURY ARCHITECTURE
5 / 364 Barrenjoey Road
Newport NSW 2107
p. 9979 5030
f. 9979 5367
e. admin@peterstutchbury.com.au

Drawn By: Checked By:

Scale: at A1

Issue
1

Drawing
Elevations-
North/South
Drawing No.
DA 200

Do not scale from drawings. Verify all dimensions and levels on site. Peter Stutchbury Architecture is the owner of the copyright subsisting in these drawings, plans and specifications. They must not be used, reproduced or copied in whole or part nor may the information, ideas and concepts therein contained be disclosed to any person without the prior written consent of Peter Stutchbury Architecture.

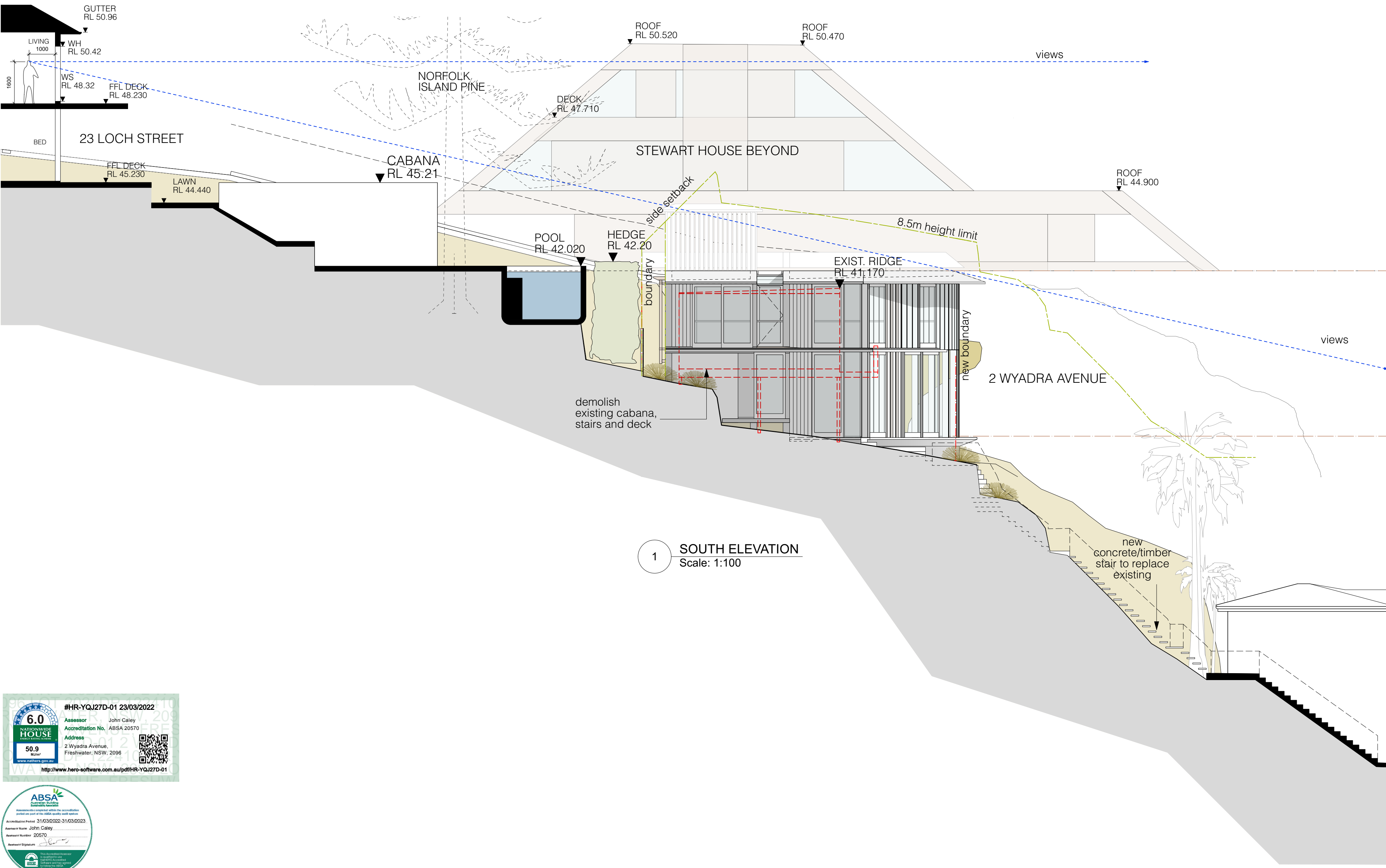

1 SOUTH ELEVATION
Scale: 1:100

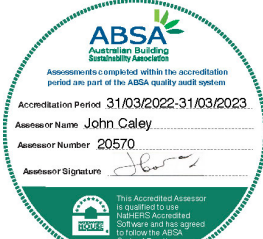
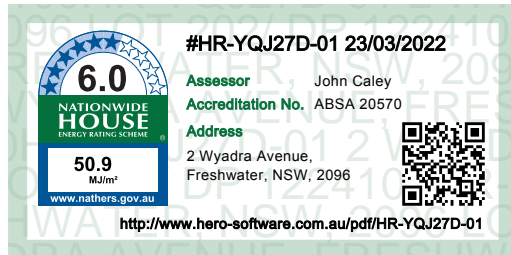

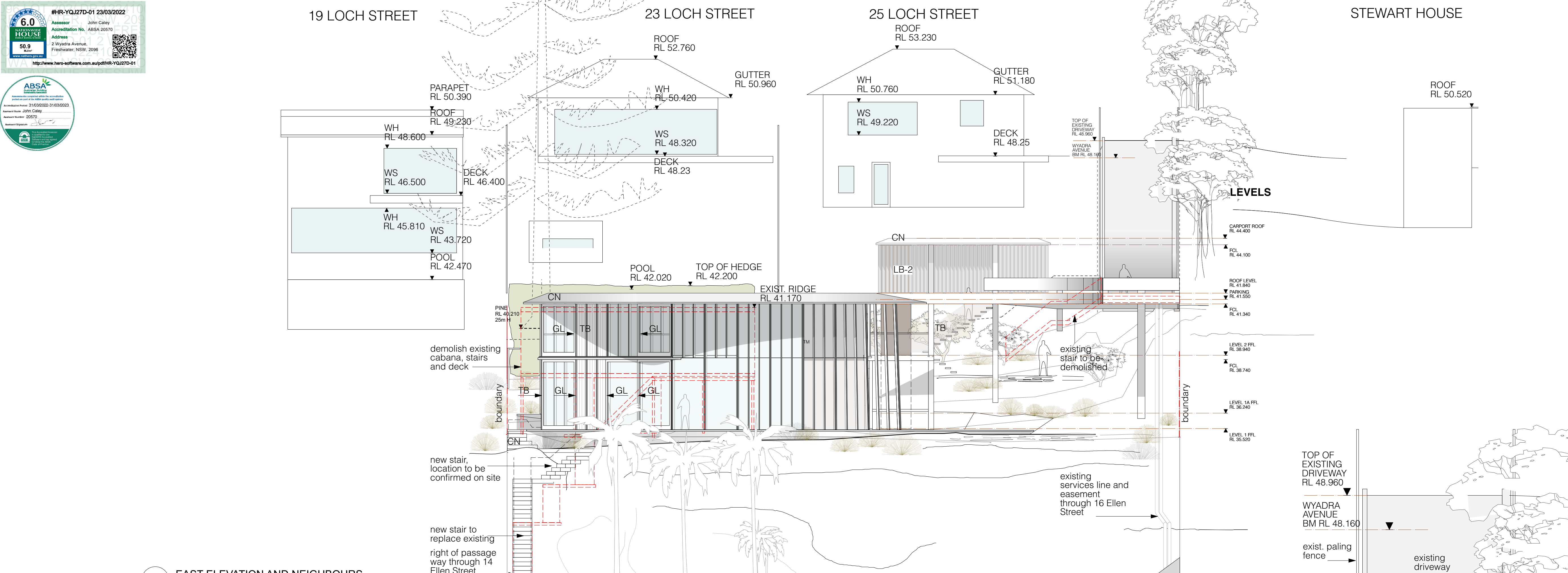

2 EAST ELEVATION AND NEIGHBOURS
Scale: 1:100

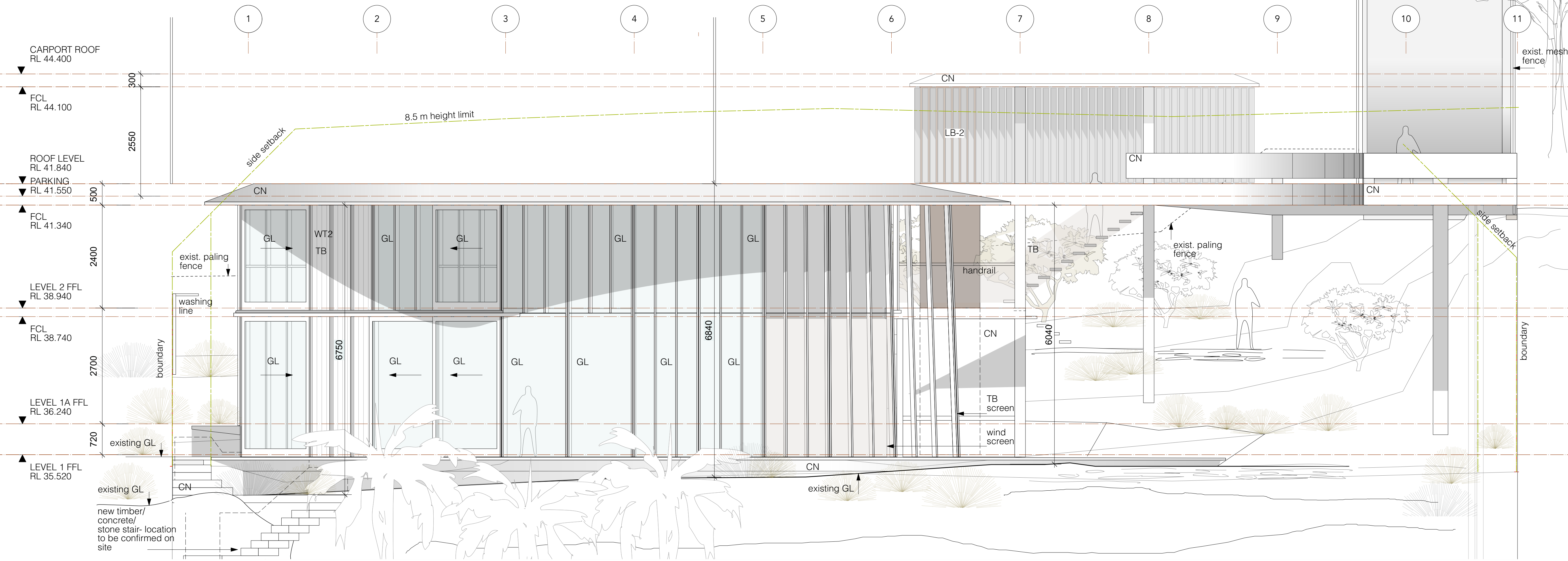

1 EAST ELEVATION
Scale: 1:50

PLOT DATE: 23/3/22
FILE NAME: DA3 LH ELEV/SECTIONS CURRENT
DRAWING ISSUE

1 DA ISSUE 15/3/22

NOTES

FINISHES LEGEND

- boundary
- brass
- concrete (elev.)
- concrete block
- concrete topping (section)
- concrete (section)
- copper
- demolished
- existing works
- glass
- glass translucent
- gravel
- ground existing
- ground fill
- hardwood (section)
- sand
- sandstone (section)
- structural steel - section
- setbacks/site constraints
- existing level
- +RL36.730 new level

LEGEND

- CB Concrete Block
- CL Center-line
- CH Ceiling Height
- CN Concrete
- CVS Canvas
- ex Existing
- EJ Expansion Joint
- FCL Finished ceiling lvl.
- FFL Finished floor lvl.
- FL Flashing
- FW Floor Waste
- G-F Glazing - Fixed
- G-O Glazing - Operable
- GL Glass
- GL-T Glass translucent
- INS Insulation
- HW Hardwood
- HWU Hot Water Unit
- LB-2 Lining Board Cemintel
- MR Mirror
- MT20 Stainless Steel
- MT30 Copper
- MT40 Brass
- MT41 Brass Mesh
- MT70 Corten
- MT80 Bronze Mesh
- PF Paint Finish
- PLY Plywood
- PLY1 Formply
- RD Render
- ST Sandstone
- TB Timber
- U/S Under Side
- VOS Verify On Site
- VP Vent Pipe
- WC Toilet
- WJ Welded joint
- WT1 Stud wall/Cemintel clad
- WT2 Stud wall/HW clad

Project
Ledge House
Client
Megan and Mark Aubrey
Project Address
2 Wyadra Avenue,
Freshwater NSW 2096

PETER STUTCHBURY ARCHITECTURE
5 / 364 Barrenjoey Road
Newport NSW 2107
p. 9979 5030
f. 9979 5367
e. admin@peterstutchbury.com.au

Drawn By: BK Checked By:
Scale: 1:50 at A1

Issue
1
Drawing No.
DA 201

Do not scale from drawings. Verify all dimensions and levels on site. Peter Stutchbury Architecture is the owner of the copyright subsisting in these drawings, plans and specifications. They must not be used, reproduced or copied in whole or part nor may the information, ideas and concepts therein contained be disclosed to any person without the prior written consent of Peter Stutchbury Architecture.

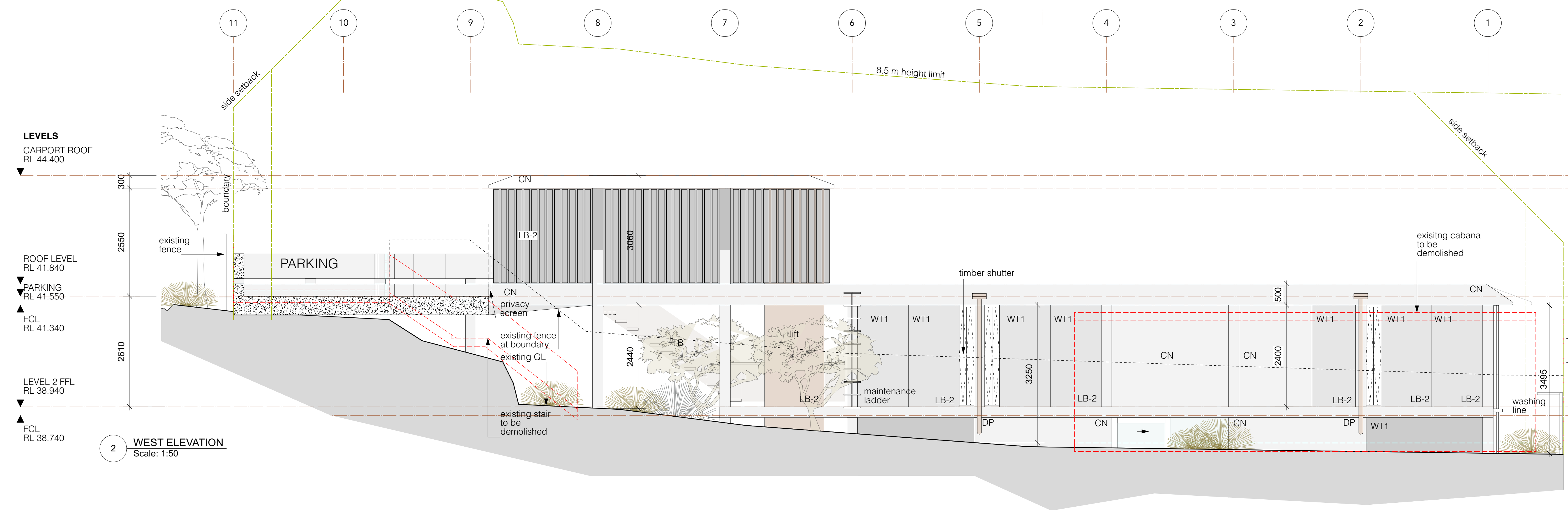

2 WEST ELEVATION
Scale: 1:50

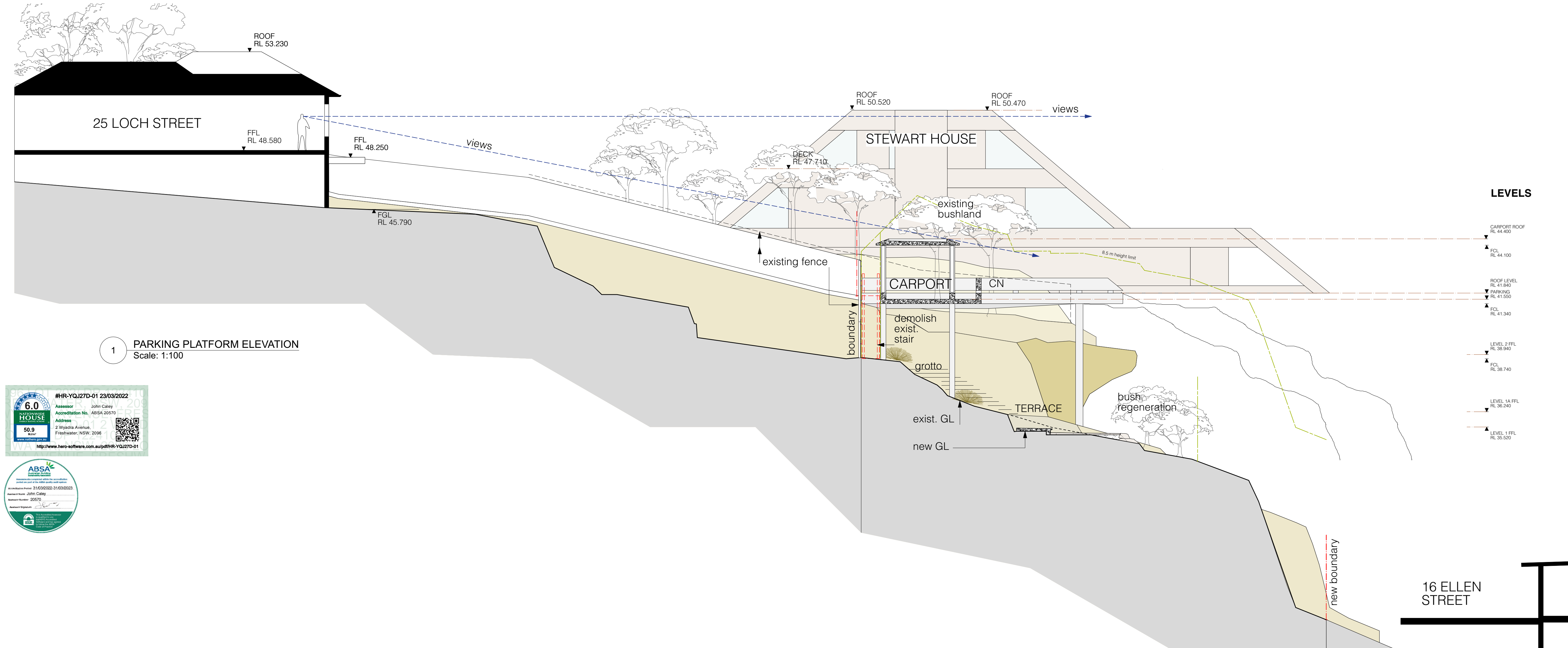

1 PARKING PLATFORM ELEVATION
Scale: 1:100



PLOT DATE :23/3/22
FILE NAME: DA3 LH ELEV/SECTIONS CURRENT
v2022.vmx
DRAWING ISSUE

1 DA ISSUE 15/3/22

NOTES

FINISHES LEGEND

boundary

brass

concrete (elev.)

concrete block

concrete topping (section)

concrete (section)

copper

demolished

existing works

glass

glass translucent

gravel

ground existing

ground fill

hardwood (section)

sand

sandstone (section)

structural steel - section

setbacks/site constraints

existing level

+RL36.730 new level

LEGEND

CB Concrete Block

CL Center-line

CH Ceiling Height

CN Concrete

CVS Canvas

ex Existing

EJ Expansion Joint

FCL Finished ceiling lvl.

FFL Finished floor lvl.

FL Flashing

FW Floor Waste

G-F Glazing - Fixed

G-O Glazing - Operable

GL Glass

GL-T Glass translucent

INS Insulation

HW Hardwood

HWU Hot Water Unit

LB-2 Lining Board Cementel

MR Mirror

MT20 Stainless Steel

MT30 Copper

MT40 Brass

MT41 Brass Mesh

MT70 Corten

MT80 Bronze Mesh

PF Paint Finish

PLY Plywood

PLY1 Formply

RD Render

ST Sandstone

U/S Under Side

VOS Verify On Site

VP Vent Pipe

WC Toilet

WJ Welded joint

WT1 Stud wall/Cementel clad

WT2 Stud wall/HW clad

Project
Ledge House
Client
Megan and Mark Aubrey
Project Address
2 Wyadra Avenue,
Freshwater NSW 2096

PETER STUTCHBURY ARCHITECTURE

5 / 364 Barrenjoey Road
Newport NSW 2107
p. 9979 5030
f. 9979 5367
e. admin@peterstutchbury.com.au

Drawn By: Checked By:
Scale: at A1

Drawing No.
DA 202

16 ELLEN STREET

16 ELLEN STREET

Do not scale from drawings. Verify all dimensions and levels on site. Peter Stutchbury Architecture is the owner of the copyright subsisting in these drawings, plans and specifications. They must not be used, reproduced or copied in whole or part nor may the information, ideas and concepts therein contained be disclosed to any person without the prior written consent of Peter Stutchbury Architecture.

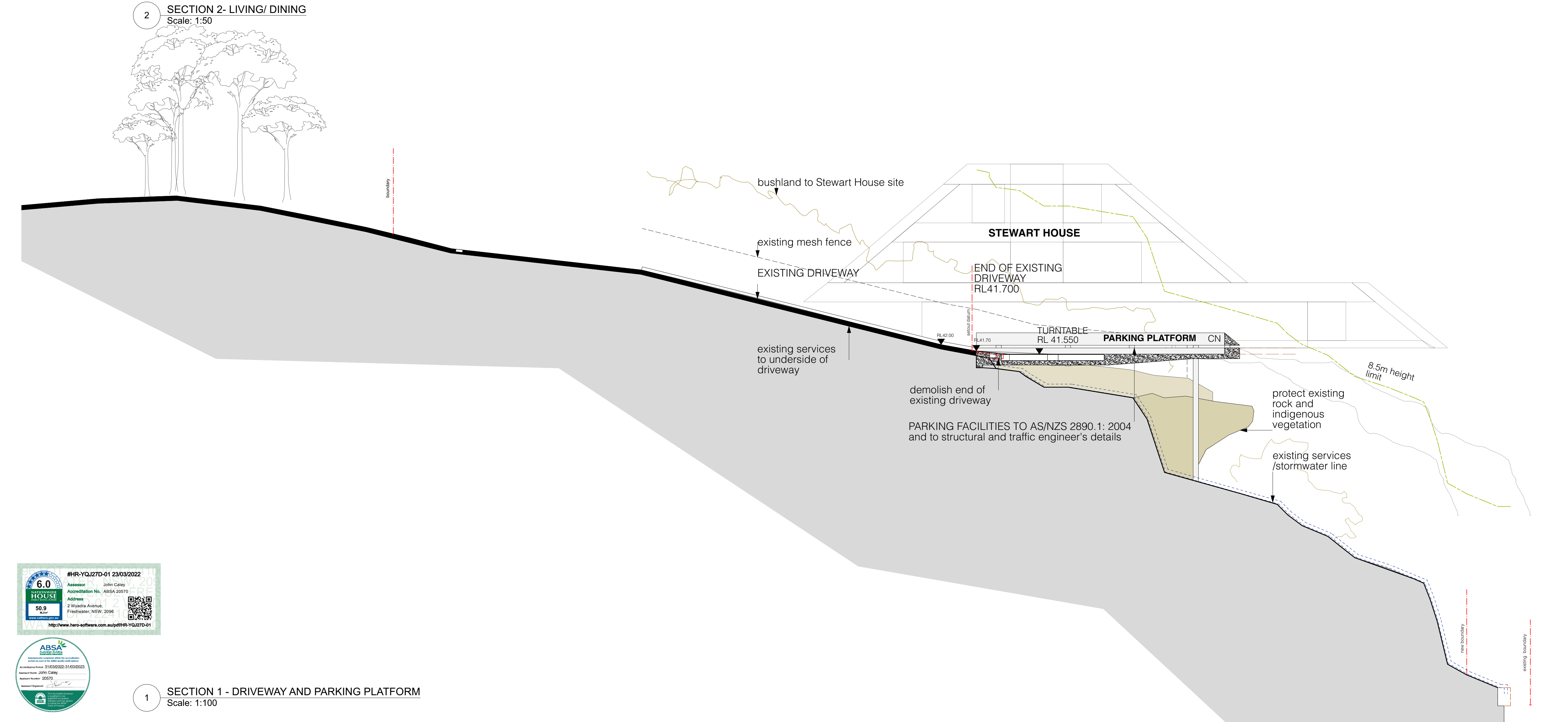
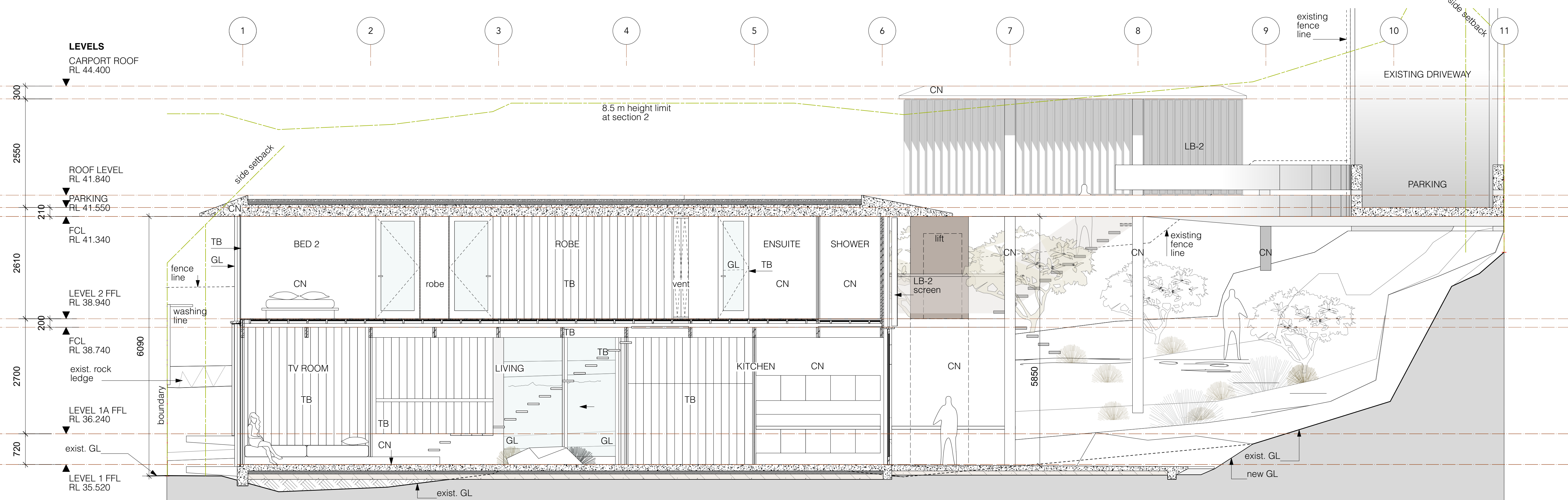

PLOT DATE :23/3/22
FILE NAME: DA3 LH ELEV/SECTIONS CURRENT
v2022.vmx
DRAWING ISSUE

1 DA ISSUE 15/03/22

NOTES

FINISHES LEGEND

- boundary
- brass
- concrete (elev.)
- concrete block
- concrete topping (section)
- concrete (section)
- copper
- demolished
- existing works
- glass
- glass translucent
- gravel
- ground existing
- ground fill
- hardwood (section)
- sand
- sandstone (section)
- structural steel - section
- setbacks/site constraints
- existing level
- +RL36.730 new level

LEGEND

CB	Concrete Block
CL	Center-line
CH	Ceiling Height
CN	Concrete
CVS	Canvas
ex	Existing
EJ	Expansion Joint
FCL	Finished ceiling lvl.
FFL	Finished floor lvl.
FL	Flashing
FW	Floor Waste
G-F	Glazing - Fixed
G-O	Glazing - Operable
GL	Glass
GL-T	Glass translucent
INS	Insulation
INS	Insulation
HW	Hardwood
HWU	Hot Water Unit
LB-2	Lining Board Cemintel
MR	Mirror
MT20	Stainless Steel
MT30	Copper
MT40	Brass
MT41	Brass Mesh
MT70	Corten
MT80	Bronze Mesh
PF	Paint Finish
PLY	Plywood
PLY1	Formply
RD	Render
ST	Sandstone
TB	Timber
U/S	Under Side
VOS	Verify On Site
VP	Vent Pipe
WC	Toilet
WJ	Welded joint
WT1	Stud wall/Cemintel clad
WT2	Stud wall/HW clad

Project
Ledge House
Client
Megan and Mark Aubrey
Project Address
2 Wyadra Avenue,
Freshwater NSW 2096
PETER STUTCHBURY ARCHITECTURE
5 / 364 Barrenjoey Road
Newport NSW 2107
p. 9979 5030
f. 9979 5367
e. admin@peterstutchbury.com.au
Drawn By: BK/LW Checked By:
Scale: 1:50 at A1
Section 1 / 2 Parking,
Long section
Drawing No.
DA 300
Issue
1
Do not scale from drawings. Verify all dimensions and levels on site. Peter Stutchbury Architecture is the owner of the copyright subsisting in these drawings, plans and specifications. They must not be used, reproduced or copied in whole or part nor may the information, ideas and concepts therein contained be disclosed to any person without the prior written consent of Peter Stutchbury Architecture.

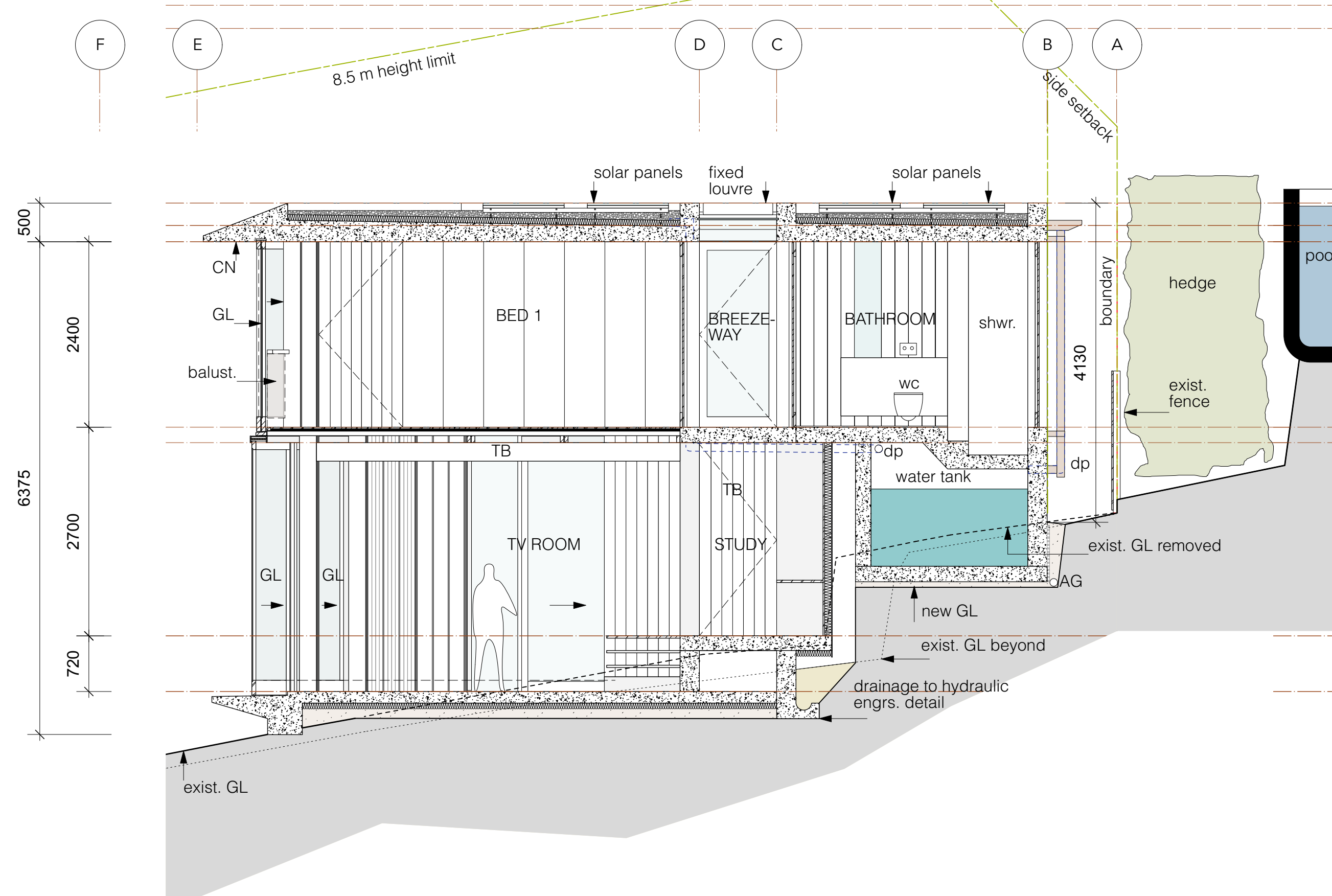

2 SECTION 3- TV ROOM
Scale: 1:50

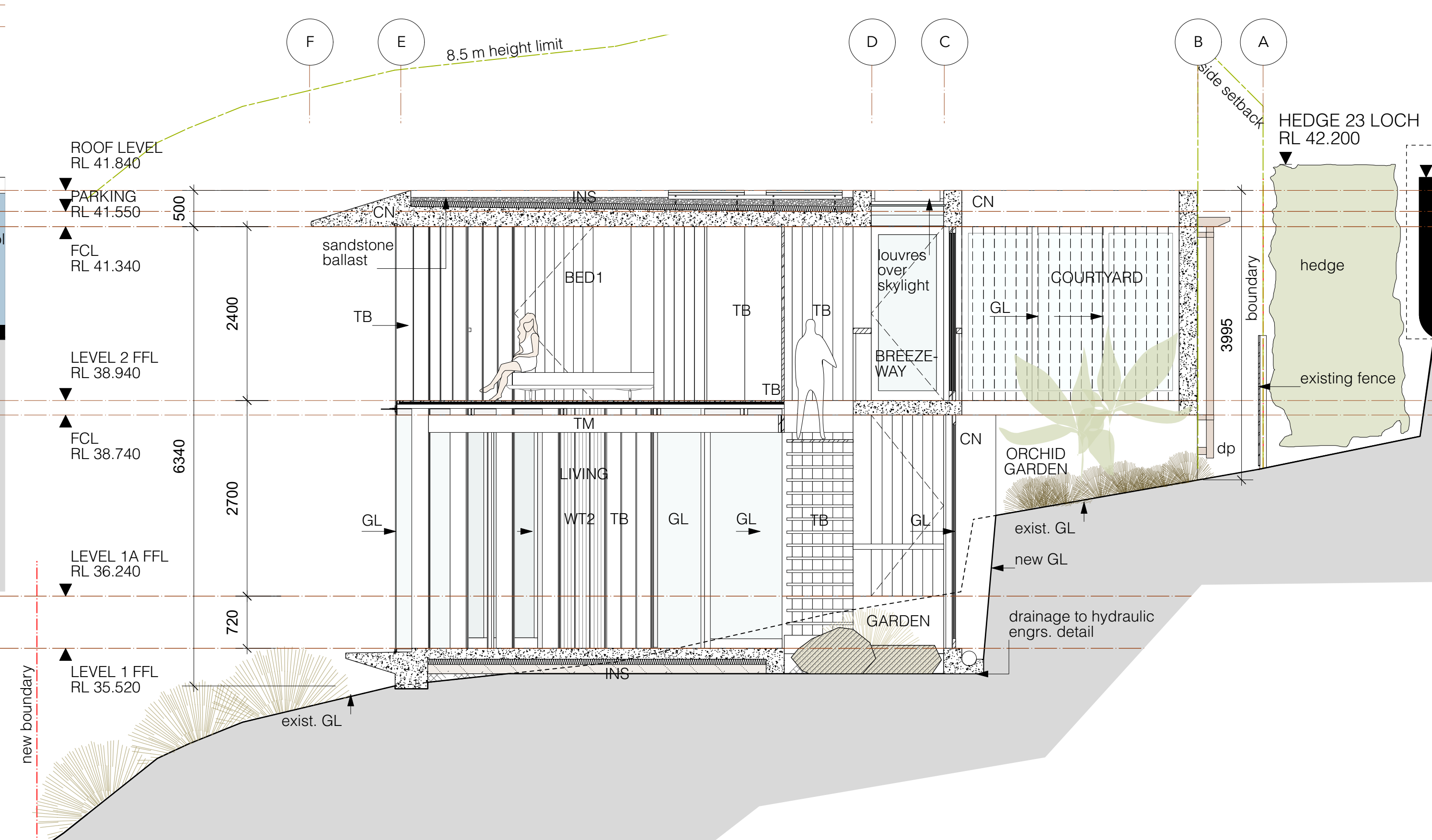

3 SECTION 4 - COURTYARD/ LIVING ROOM
Scale: 1:50

PLOT DATE :23/3/22
FILE NAME: DA3 LH ELEV/SECTIONS CURRENT
v2022.vmx
DRAWING ISSUE

1 DA ISSUE 15/3/22

NOTES

FINISHES LEGEND

- boundary
- brass
- concrete (elev.)
- concrete block
- concrete topping (section)
- concrete (section)
- copper
- demolished
- existing works
- glass
- glass translucent
- gravel
- ground existing
- ground fill
- hardwood (section)
- sand
- sandstone (section)
- structural steel - section
- setbacks/site constraints
- existing level
- +RL36.730 new level

LEGEND

- CB Concrete Block
- CL Center-line
- CH Ceiling Height
- CN Concrete
- CVS Canvas
- ex Existing
- EJ Expansion Joint
- FCL Finished ceiling lvl.
- FFL Finished floor lvl.
- FL Flashing
- FW Floor Waste
- G-F Glazing - Fixed
- G-O Glazing - Operable
- GL Glass
- GL-T Glass translucent
- INS Insulation
- HW Hardwood
- HWU Hot Water Unit
- LB-2 Lining Board Cemintel
- MR Mirror
- MT20 Stainless Steel
- MT30 Copper
- MT40 Brass
- MT41 Brass Mesh
- MT70 Corten
- MT80 Bronze Mesh
- PF Paint Finish
- PLY Plywood
- PLY1 Formply
- RD Render
- ST Sandstone
- TB Timber
- U/S Under Side
- VOS Verify On Site
- VP Vent Pipe
- WC Toilet
- WJ Welded joint
- WT1 Stud wall/Cemintel clad
- WT2 Stud wall/HW clad

Project
Ledge House
Client
Megan and Mark Aubrey
Project Address
2 Wyadra Avenue,
Freshwater NSW 2096

PETER STUTCHBURY ARCHITECTURE
5 / 364 Barrenjoey Road
Newport NSW 2107
p. 9979 5030
f. 9979 5367
e. admin@peterstutchbury.com.au

Drawn By: BK/LW Checked By:

Scale: 1:50 at A1

Section 3/4
Courtyard/TV Room
Drawing No.
DA 301

Do not scale from drawings. Verify all dimensions and levels on site. Peter Stutchbury Architecture is the owner of the copyright subsisting in these drawings, plans and specifications. They must not be used, reproduced or copied in whole or part nor may the information, ideas and concepts therein contained be disclosed to any person without the prior written consent of Peter Stutchbury Architecture.

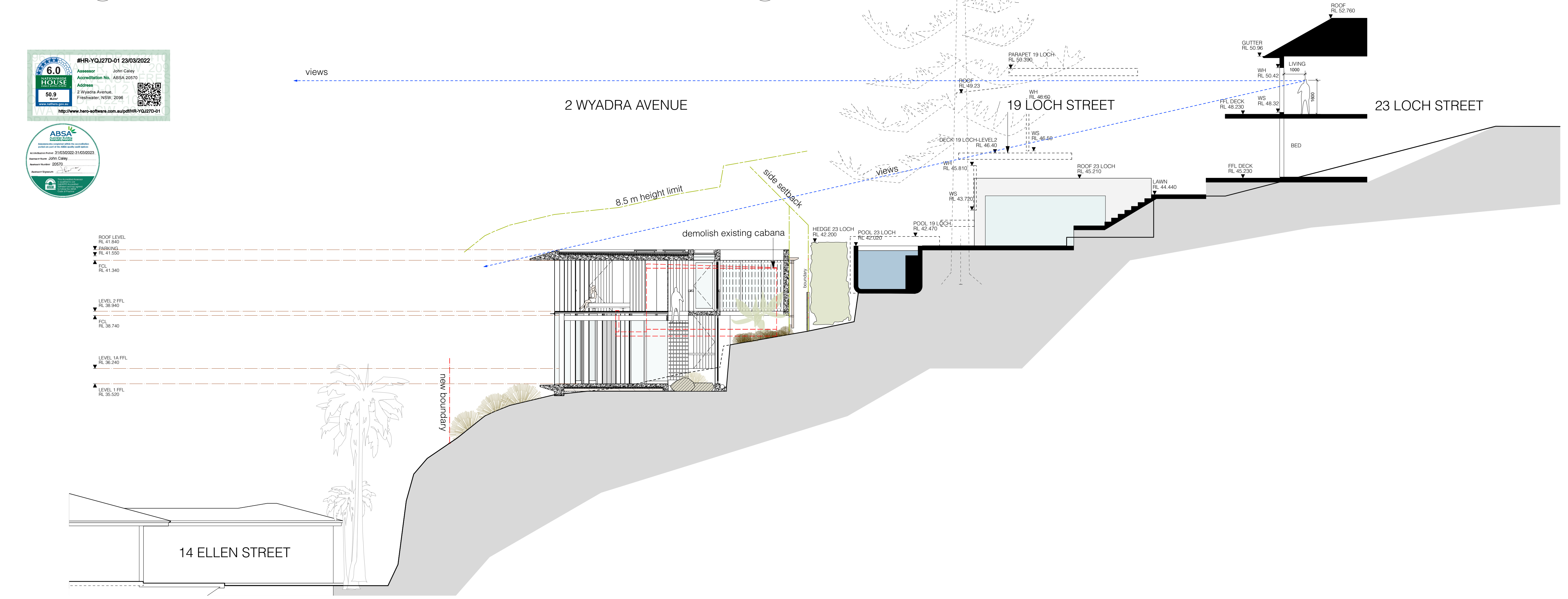
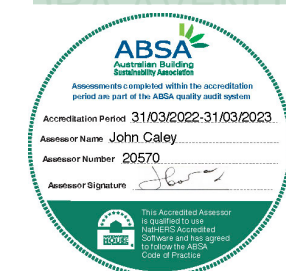
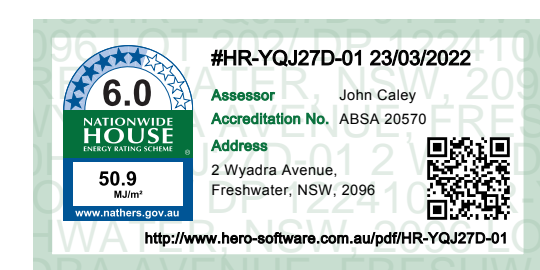

1 SECTION 4 - COURTYARD/ LIVING ROOM WITH NEIGHBOURS
Scale: 1:100