

1 SHADOWS_21 JUNE_9AM
1 : 350

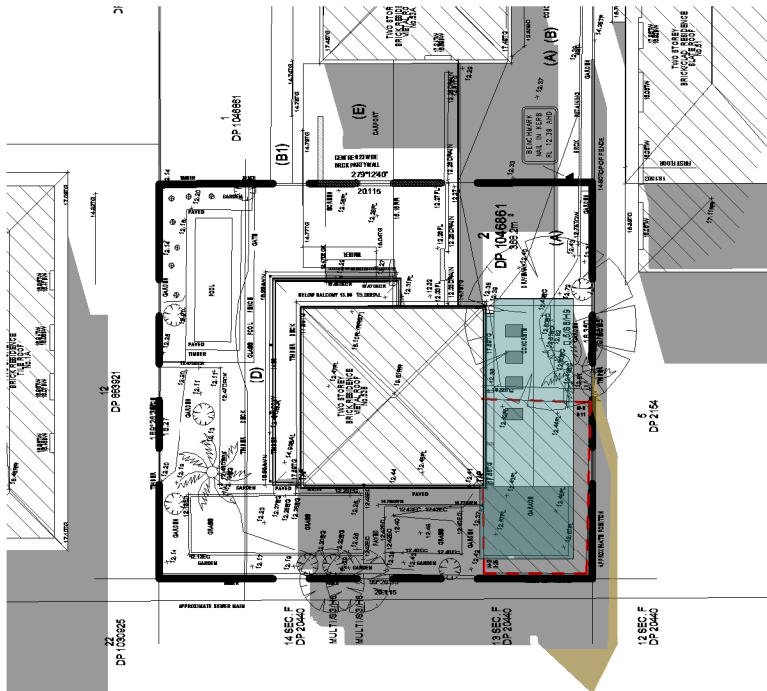

3 SHADOWS_21 JUNE_12PM
1 : 350

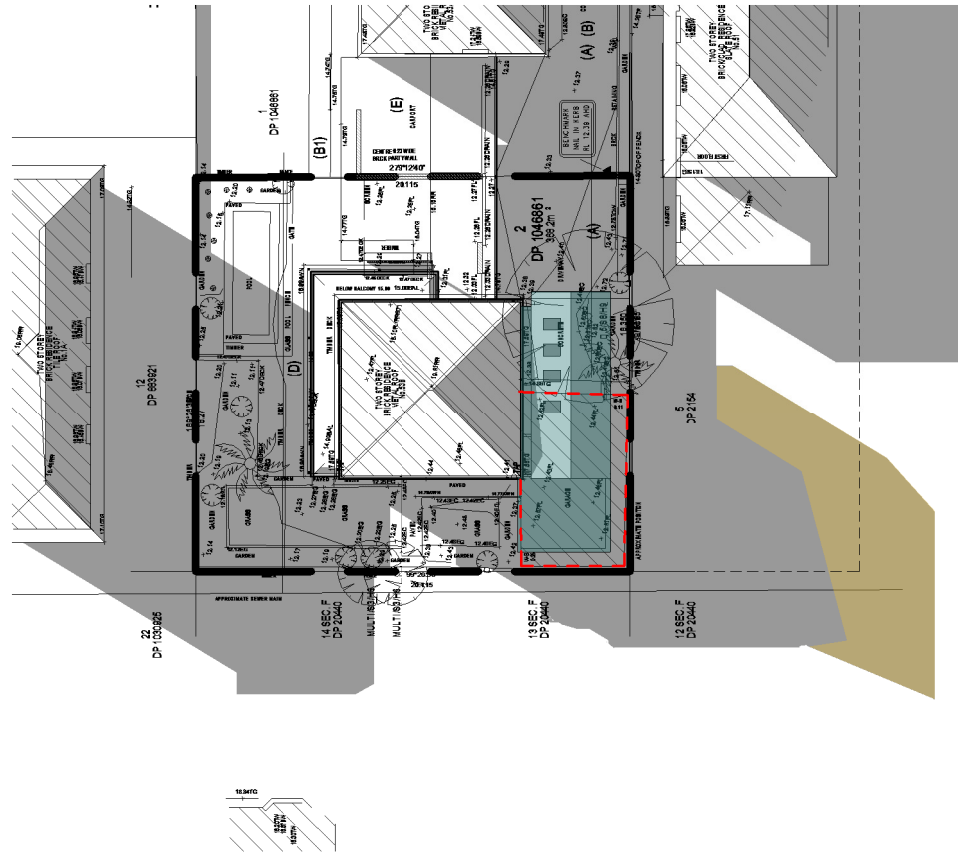

2 SHADOWS_21 JUNE_3PM
1 : 350

NOTE:
SHADOW DIAGRAMS HAVE BEEN
PREPARED FROM INFORMATION
PROVIDED FROM DETAIL & LEVEL
SURVEY BY TOTAL SURVEYING
SOLUTIONS, DRAWING NO. 202490-1
DATE 27-01-2021

- DENOTES OUTLINE OF EXISTING BUILDING TO BE DEMOLISHED
- DENOTES AREA OF EXISTING BUILDING SHADOW
- DENOTES ROOF OF NEW PROPOSED ADDITION
- DENOTES SHADOW OF NEW PROPOSED ADDITION

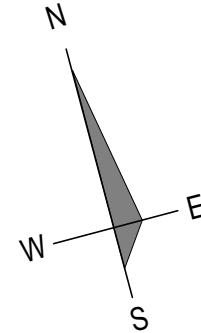

NOTES:
CONTRACTORS MUST VERIFY ALL LEVELS AND DIMENSIONS ON SITE
BEFORE COMMENCING WORK OR MAKING ANY SHOP DRAWINGS. NOTIFY
ARCHITECTS OF ANY DISCREPANCIES BEFORE PROCEEDING. THIS DRAWING
TO BE READ IN CONJUNCTION WITH FINISHES SCHEDULE AND
SPECIFICATION. THIS DRAWING IS COPYRIGHT AND REMAINS THE
PROPERTY OF THE ARCHITECT.

REV.	DATE	DESCRIPTION
1	08/05/2021	AMENDED TO REFLECT EXISTING PAULING FENCE

REVISIONS

BEWONER

T: 0432911858 E: info@bewonerstudio.com
10 HODGSON AVE., CREMORNE POINT, SYDNEY, 2090

PROJECT:
53B AMOURIN ST
LOT 2 / DP1046861

for
S & K DALLY

ADDRESS: 53B AMOURIN STREET
NORTH MANLY

DRAWING:
SHADOW DIAGRAMS
21 JUNE MID-WINTER

PROJECT STATUS:
DEVELOPMENT APPLICATION

ISSUED FOR: DEVELOPMENT APPLICATION

SCALE: As indicated @ A3
REVISION No: 1

DRAWING No: 2001- DA 4.100

PROJECT No: 2001
Checked By: