

STREET VIEW

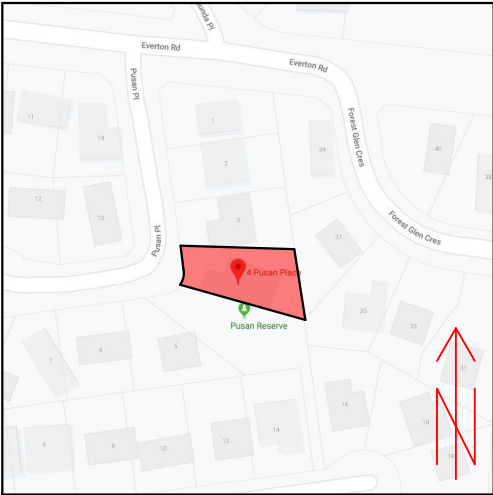

LOCATION VIEW

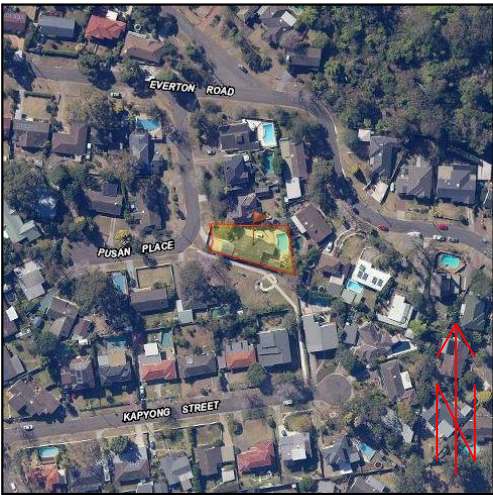

AERIAL MAP

NOTE: ALL DEMOLISHED ELEMENTS TO ENG. SPECIFICATIONS AND AS. 2601 - 2001

THIS PLAN IS TO BE READ IN CONJUNCTION WITH THE CONDITIONS OF DEVELOPMENT CONSENT DA2020/1375



ACTION PLANS

m: 0426 957 518
e:operations@actionplans.com.au
w: www.actionplans.com.au

REV.	DATE	COMMENTS	DRWN
A	18/09/2020	DEVELOPMENT APPLICATION	AM

NOTES
This drawing is the copyright of Action Plans and not be altered, reproduced or transmitted in any form or by any means in part or in whole with the written permission of Action Plans.
Do not scale measure from drawings. Figured dimensions are to be used only.
The Builder/Contractor shall check and verify all levels and dimensions on site prior to commencement of any work, creation of shop drawings, or fabrication of components.
All errors and omissions are to be verified by the Builder/Contractor and referred to the designer prior to the commencement of works.

LEGEND	
	NEW FLOOR AREA
	NEW WET FLOOR AREA
	METAL ROOFING
	TILED ROOFING
	TIMBER
	CONCRETE
	BRICKWORK
	METAL
	EXISTING
	DEMOLISHED

CLIENT
TONY & LEE-ANNE NEVILLE

PROJECT ADDRESS
4 PUSAN PLACE,
BELROSE NSW 2085

DRAWING NO.
DA01

DATE
Thursday, 22 October 2020

DRAWING NAME
SITE ANALYSIS

SCALE
1:200, 1:3.24, 1:1.99,
1:18.20

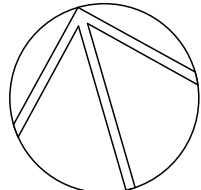

**NOTE: ALL PROPOSED STORMWATER
TO CONNECT WITH EXISTING**

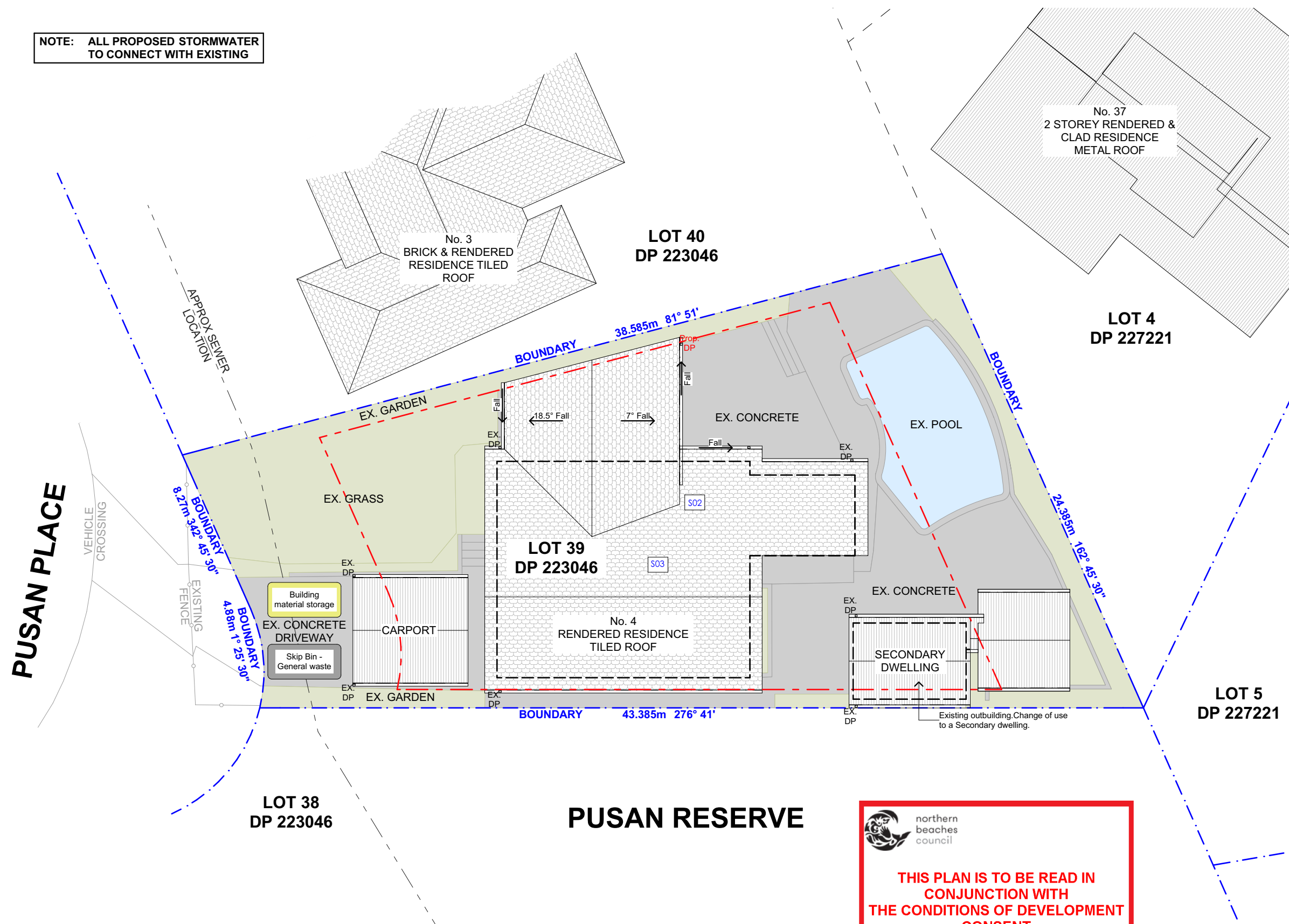

DUST CONTROL :
TO REDUCE DUST GENERATED BY WIND ACTION, THE REMOVAL OF THE TOP SOIL IS TO BE MINIMISED. TO PREVENT DUST GENERATION, WATERING DOWN OF THE SITE, ESPECIALLY DURING THE MOVEMENT OF MACHINERY IS REQUIRED. WHERE EXCAVATING INTO ROCK, KEEP THE SURFACE MOIST TO MINIMISE DUST. CONSTRUCT A GRAVEL ENTRY/EXIT POINT USING BLUE METAL AND RESTRICT ALL VEHICLE MOVEMENTS WITHIN THE SITE TO A MINIMUM. ENSURE WIND BREAKS, SUCH AS EXISTING FENCES ARE MAINTAINED DURING THE CONSTRUCTION PHASE UNTIL NEW LANDSCAPING IS PROVIDED OR REINSTATED.
PREVENT DUST BY COVERING STOCKPILES

SEDIMENT NOTE :

1. ALL EROSION AND SEDIMENT CONTROL MEASURES TO BE INSPECTED AND MAINTAINED DAILY BY THE SITE MANAGER.
2. MINIMISE DISTURBED AREAS, REMOVE EXCESS SOIL FROM EXCAVATED AREA AS SOON AS POSSIBLE.
3. ALL MATERIAL STOCKPILE TO BE CLEAR FROM DRAINS, GUTTERS AND FOOTPATHS, OR WITHIN SEDIMENT FENCE AREA.
4. DRAINAGE TO BE CONNECTED TO STORMWATER AS SOON AS POSSIBLE. IF STORED ON SITE, IT MUST BE FILTERED BEFORE RELEASING INTO STORMWATER SYSTEM OR WATERWAYS.
5. ROADS AND FOOTPATHS TO BE SWEEPED DAILY.

STOCKPILES :
ALL STOCKPILES ARE TO BE KEPT ON-SITE WHERE POSSIBLE. ANY MATERIALS PLACED ON THE FOOTPATHS OR NATURE STRIPS REQUIRE COUNCIL'S PERMISSION.
ALL STOCKPILES ARE TO BE PLACED AWAY FROM THE DRAINAGE LINES AND STREET GUTTERS. IT IS BEST TO LOCATE THESE ON THE HIGHEST PART OF THE SITE IF POSSIBLE. PLACE WATERPROOF COVERING OVER STOCKPILES.
IF REQUIRED PROVIDE DIVERSION DRAIN & BANK AROUND STOCKPILES.

GUTTER PROTECTION :
PROVIDE PROTECTION TO DOWNHILL GRATE IN
GUTTER BY MEANS OF SAND BAGS OR BLUE METAL
WRAPPED IN GEOTEXTILE FABRIC. WHEN SOIL OR
SAND BUILDS UP AROUND THIS SEDIMENT BARRIER,
THE MATERIAL SHOULD BE RELOCATED BACK TO THE
SITE FOR DISPOSAL.

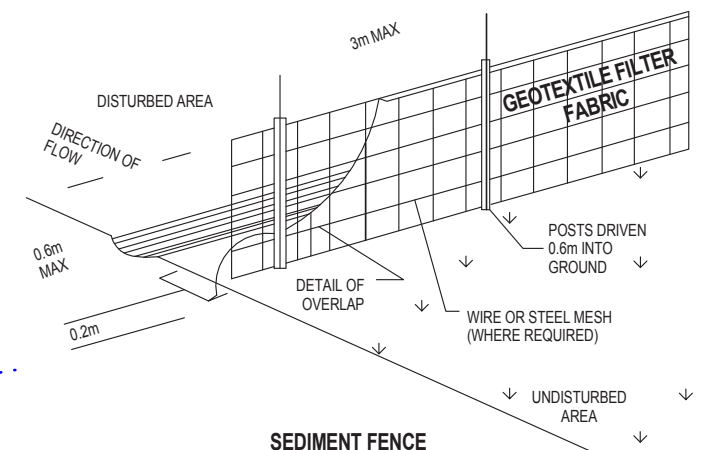

northern
beaches
council

**THIS PLAN IS TO BE READ IN
CONJUNCTION WITH
THE CONDITIONS OF DEVELOPMENT
CONSENT**

DA2020/1375



ACTION PLANS

m: 0426 957 518
e: operations@actionplans.com.au
w: www.actionplans.com.au

REV.	DATE	COMMENTS	DRWN	NOTES
A	18/09/2020	DEVELOPMENT APPLICATION	AM	This drawing is the copyright of Action Plans and not be altered, reproduced or transmitted in any form or by any means in part or in whole with the written permission of Action Plans. Do not scale measure from drawings. Figured dimensions are to be used only. The Builder/Contractor shall check and verify all levels and dimensions on site prior to commencement of any work, creation of shop drawings, or fabrication of components. All errors and omissions are to be verified by the Builder/Contractor and referred to the designer prior to the commencement of works.

LEGEND

NEW FLOOR AREA

NEW WET FLOOR AREA

METAL ROOFING

TILED ROOFING

TIMBER

CONCRETE

BRICKWORK

METAL

EXISTING

DEMOLISHED

CLIENT

TONY & LEE-ANNE
NEVILLE

PROJECT ADDRESS

4 PUSAN PLACE,
BELROSE NSW 2085

DRAWING NO.

DA02

DATE

Thursday, 22 October
2020

DRAWING NAME

SITE / ROOF / SEDIMENT EROSION /
WASTE MANAGEMENT /
STORMWATER CONCEPT PLAN

SCALE

1:200 @A3

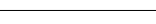



northern
beaches
council

THIS PLAN IS TO BE READ IN
CONJUNCTION WITH
THE CONDITIONS OF DEVELOPMENT
CONSENT

DA2020/1375

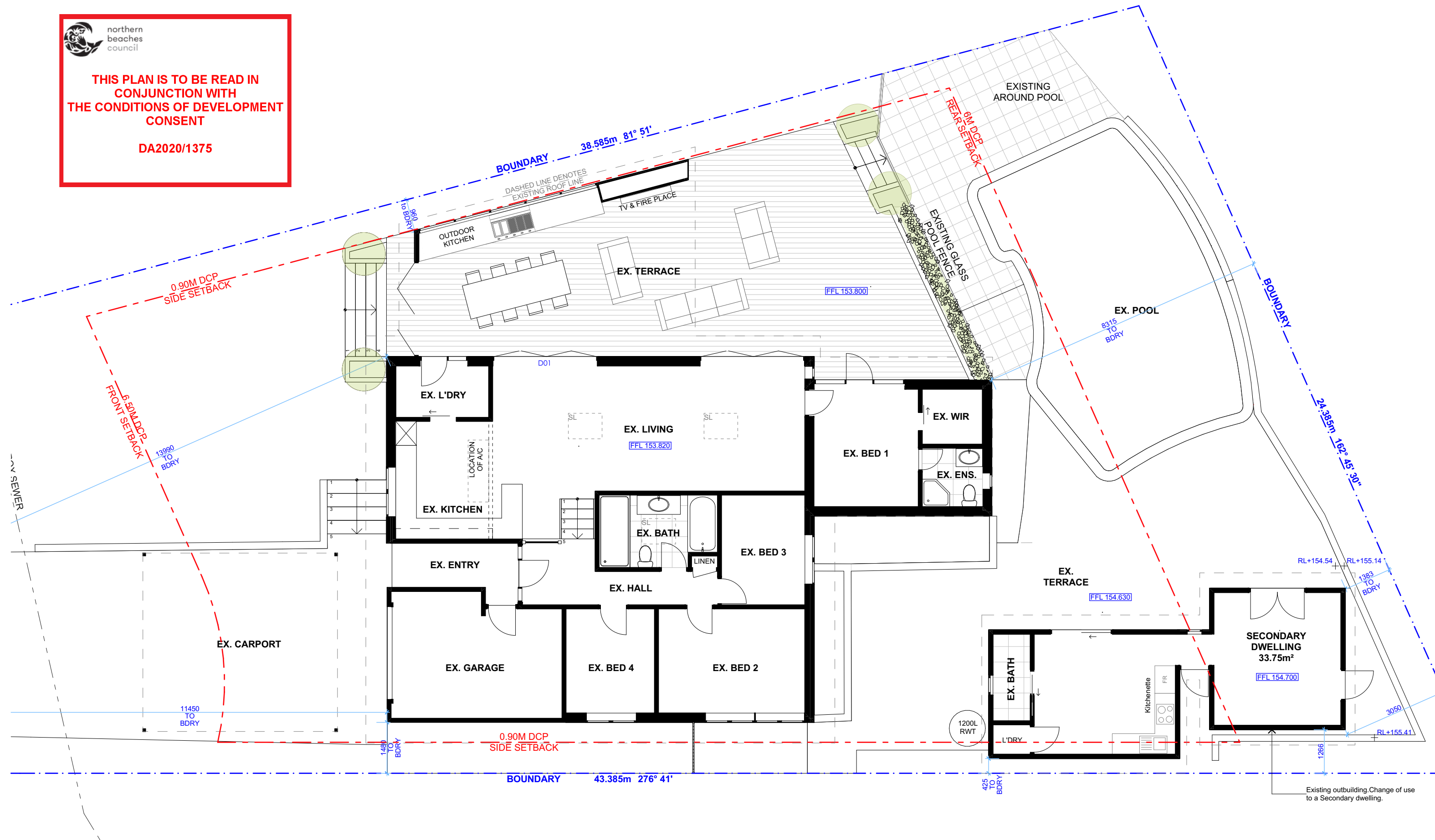

ACTION PLANS

m: 0426 957 518
e: operations@actionplans.com.au
w: www.actionplans.com.au

REV.	DATE	COMMENTS	DRWN
A	18/09/2020	DEVELOPMENT APPLICATION	AM

NOTES

This drawing is the copyright of Action Plans and not be altered, reproduced or transmitted in any form or by any means in part or in whole with the written permission of Action Plans.
Do not scale measure from drawings. Figured dimensions are to be used only.
The Builder/Contractor shall check and verify all levels and dimensions on site prior to commencement of any work, creation of shop drawings, or fabrication of components.
All errors and omissions are to be verified by the Builder/Contractor and referred to the designer prior to the commencement of works.

LEGEND

	NEW FLOOR AREA
	NEW WET FLOOR AREA
	METAL ROOFING
	TILED ROOFING
	TIMBER

	CONCRETE
	BRICKWORK
	METAL
	EXISTING
	DEMOLISHED

CLIENT

TONY & LEE-ANNE
NEVILLE

PROJECT ADDRESS

4 PUSAN PLACE,
BELROSE NSW 2085

DRAWING NO.

DA04

DATE

Thursday, 22 October
2020

DRAWING NAME

PROPOSED GROUND FLOOR PLAN

SCALE

1:100 @A3

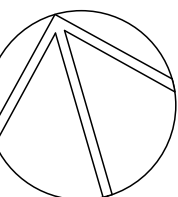

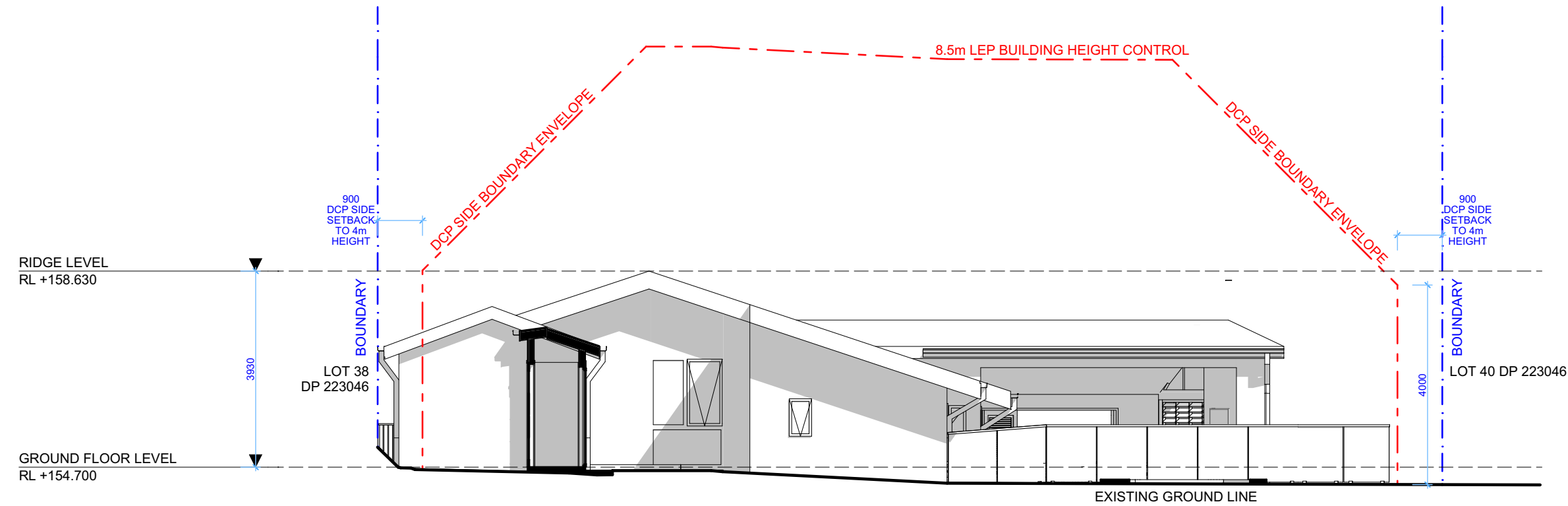

 northern
beaches
council

**THIS PLAN IS TO BE READ IN
CONJUNCTION WITH
THE CONDITIONS OF DEVELOPMENT
CONSENT**

DA2020/1375

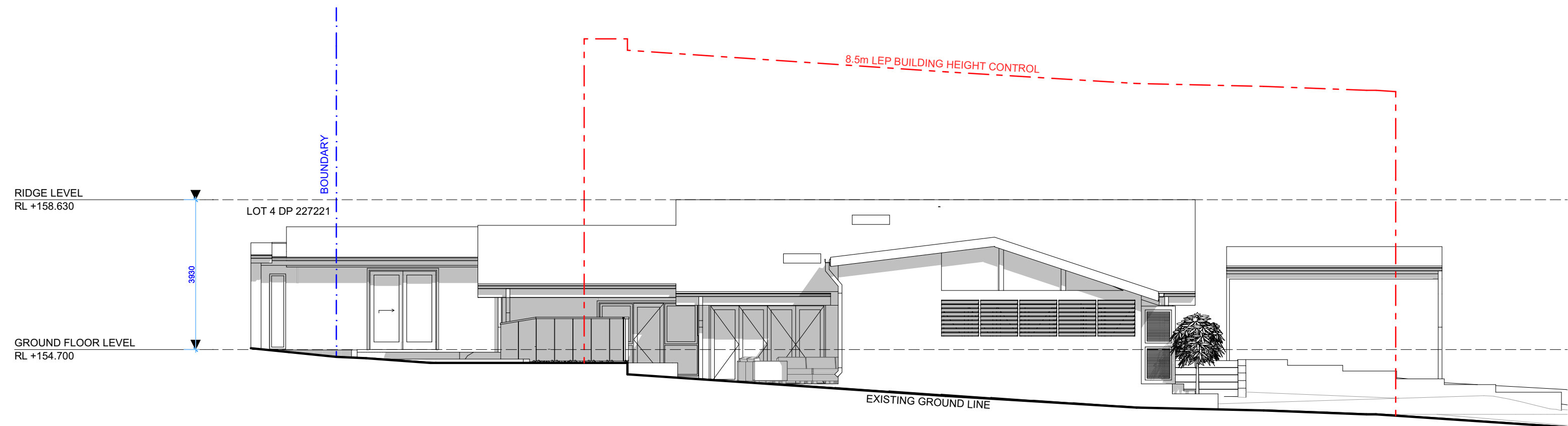

NO ALTERATION TO EXISTING RESIDENCE PROPOSED













ACTION PLANS

m: 0426 957 518
e:operations@actionplans.com.au
w: www.actionplans.com.au

REV.	DATE	COMMENTS	DRWN
A	18/09/2020	DEVELOPMENT APPLICATION	AM

NOTES
This drawing is the copyright of Action Plans and not be altered, reproduced or transmitted in any form or by any means in part or in whole with the written permission of Action Plans.
Do not scale measure from drawings. Figured dimensions are to be used only.
The Builder/Contractor shall check and verify all levels and dimensions on site prior to commencement of any work, creation of shop drawings, or fabrication of components.
All errors and omissions are to be verified by the Builder/Contractor and referred to the designer prior to the commencement of works.

LEGEND

	NEW FLOOR AREA		CONCRETE
	NEW WET FLOOR AREA		BRICKWORK
	METAL ROOFING		METAL
	TILED ROOFING		EXISTING
	TIMBER		DEMOLISHED

CLIENT
TONY & LEE-ANNE
NEVILLE

PROJECT ADDRESS
4 PUSAN PLACE,
BELROSE NSW 2085

DRAWING NO.
DA05

DATE
Thursday, 22 October
2020

DRAWING NAME
NORTH / EAST ELEVATION

SCALE
1:100 @A3

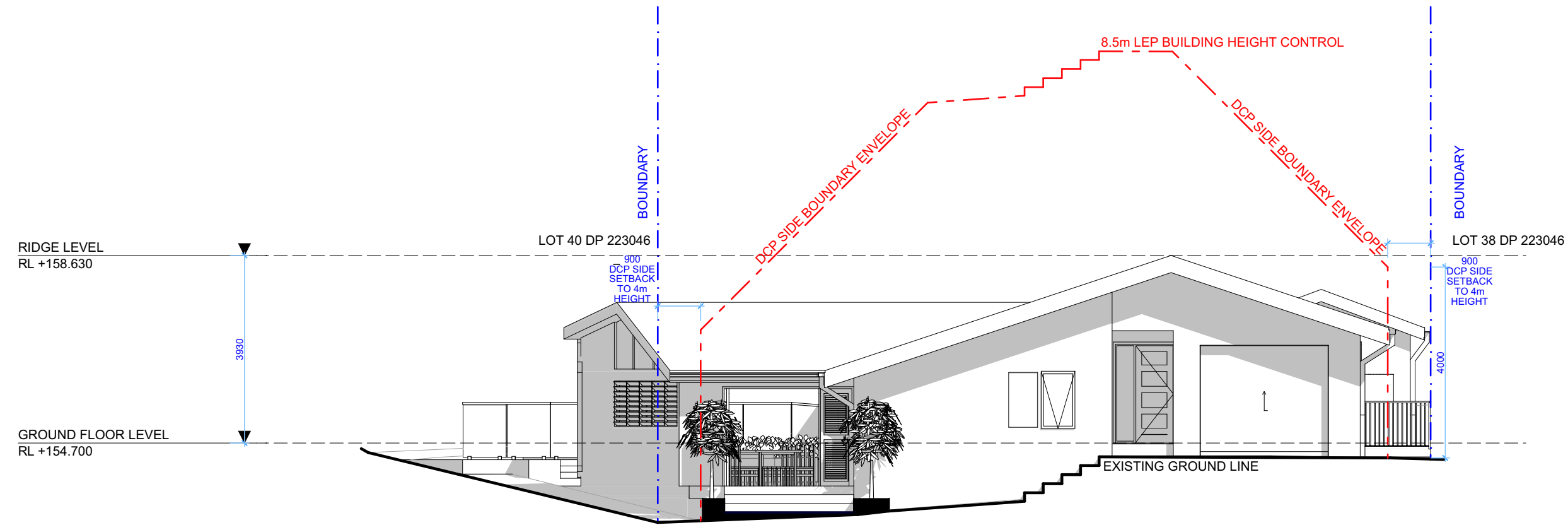

 **northern
beaches
council**

**THIS PLAN IS TO BE READ IN
CONJUNCTION WITH
THE CONDITIONS OF DEVELOPMENT
CONSENT**

DA2020/1375

1 WEST ELEVATION 1:100

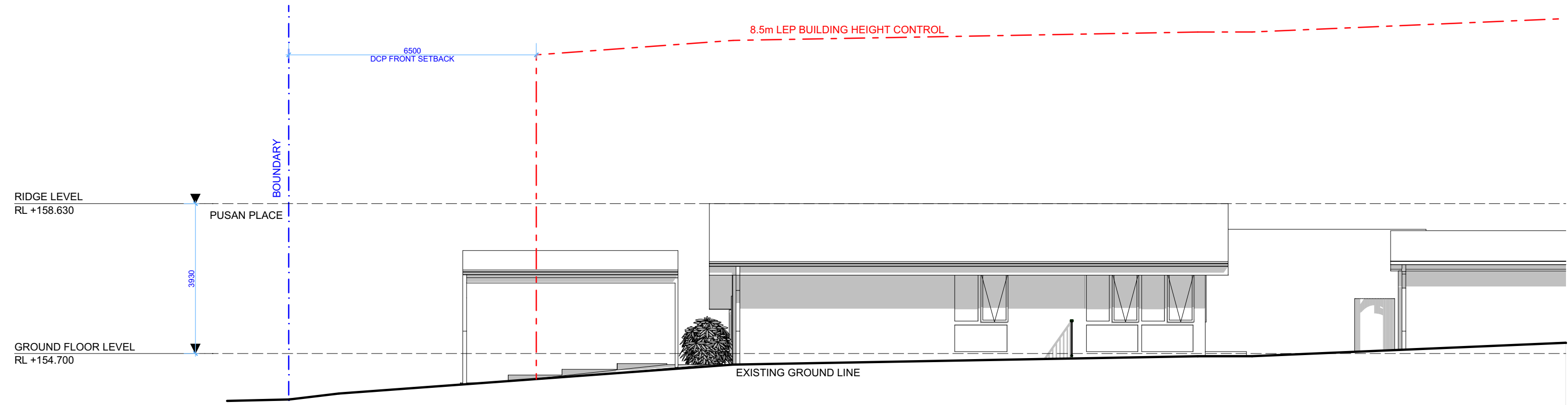

1 SOUTH ELEVATION 1:100











NO ALTERATION TO EXISTING RESIDENCE PROPOSED



ACTION PLANS
m: 0426 957 518
e: operations@actionplans.com.au
w: www.actionplans.com.au

REV.	DATE	COMMENTS	DRWN	NOTES
A	18/09/2020	DEVELOPMENT APPLICATION	AM	This drawing is the copyright of Action Plans and not be altered, reproduced or transmitted in any form or by any means in part or in whole with the written permission of Action Plans. Do not scale measure from drawings. Figured dimensions are to be used only. The Builder/Contractor shall check and verify all levels and dimensions on site prior to commencement of any work, creation of shop drawings, or fabrication of components. All errors and omissions are to be verified by the Builder/Contractor and referred to the designer prior to the commencement of works.

LEGEND

	NEW FLOOR AREA		CONCRETE
	NEW WET FLOOR AREA		BRICKWORK
	METAL ROOFING		METAL
	TILED ROOFING		EXISTING
	TIMBER		DEMOLISHED

CLIENT
TONY & LEE-ANNE
NEVILLE

PROJECT ADDRESS
4 PUSAN PLACE,
BELROSE NSW 2085

DRAWING NO.
DA06

DATE
Thursday, 22 October
2020

DRAWING NAME
SOUTH / WEST ELEVATION

SCALE
1:100 @A3

THIS PLAN IS TO BE READ IN
CONJUNCTION WITH
THE CONDITIONS OF DEVELOPMENT
CONSENT
DA2020/1375

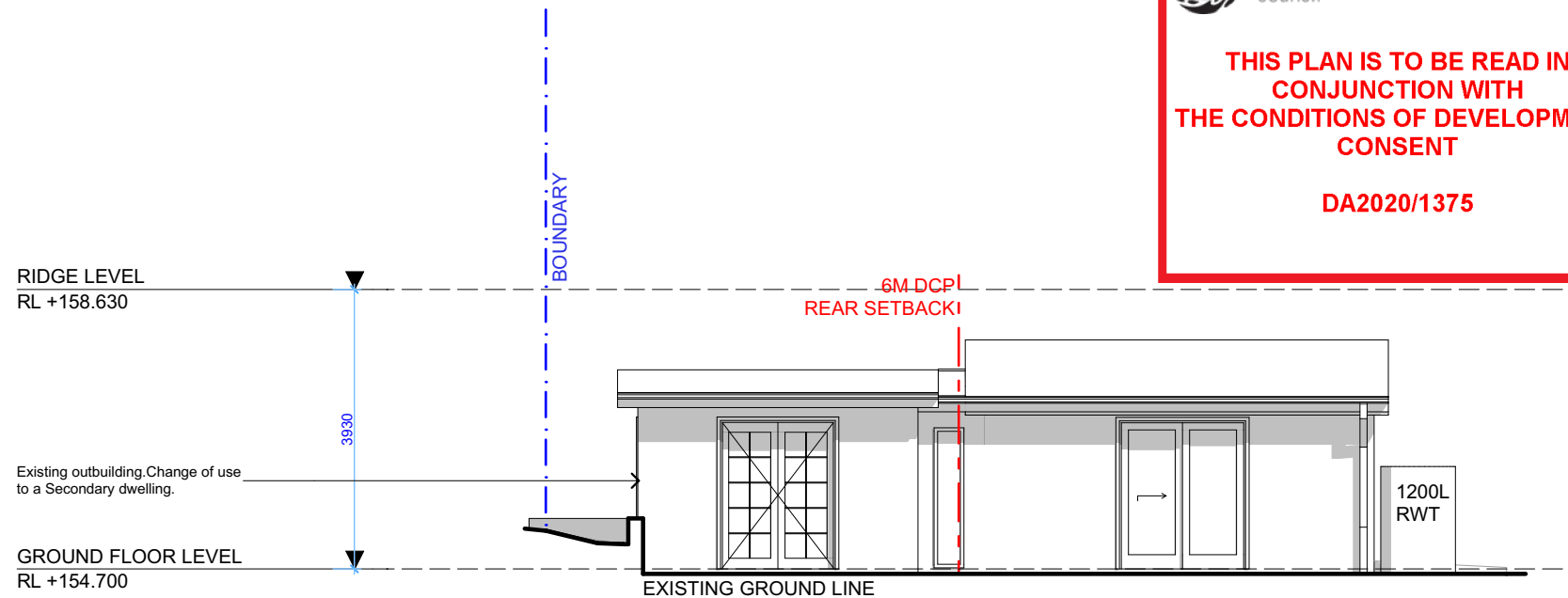

1 SECONDARY DWELLING - NORTH ELEVATION 1:100

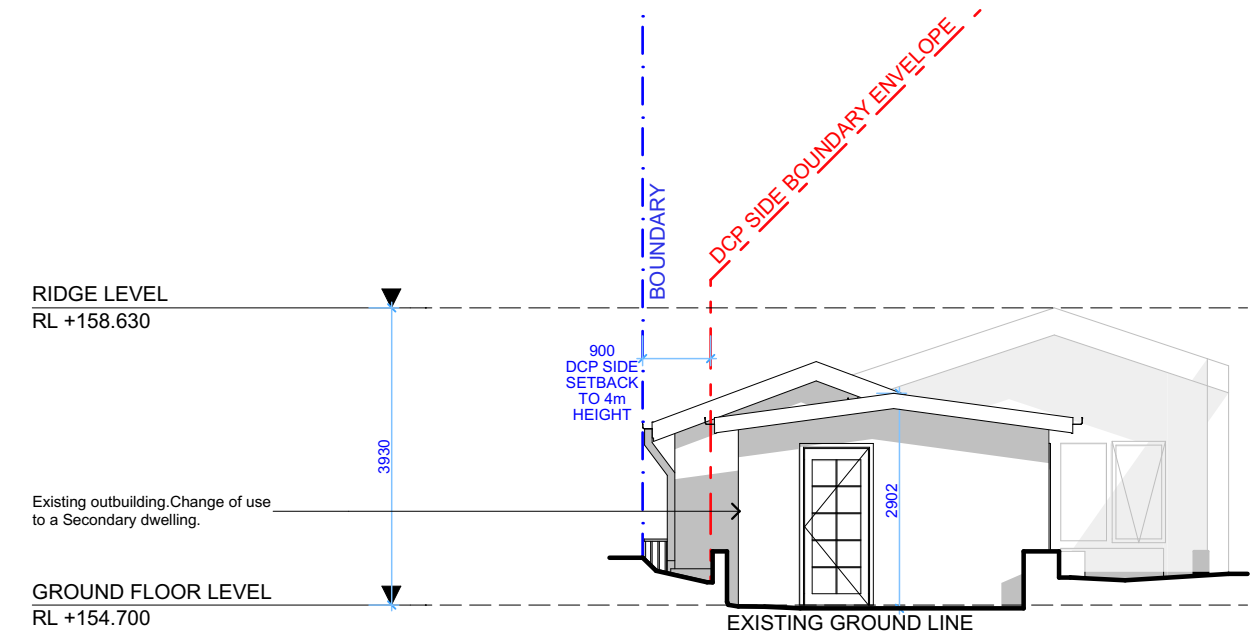

2 SECONDARY DWELLING - EAST ELEVATION 1:100

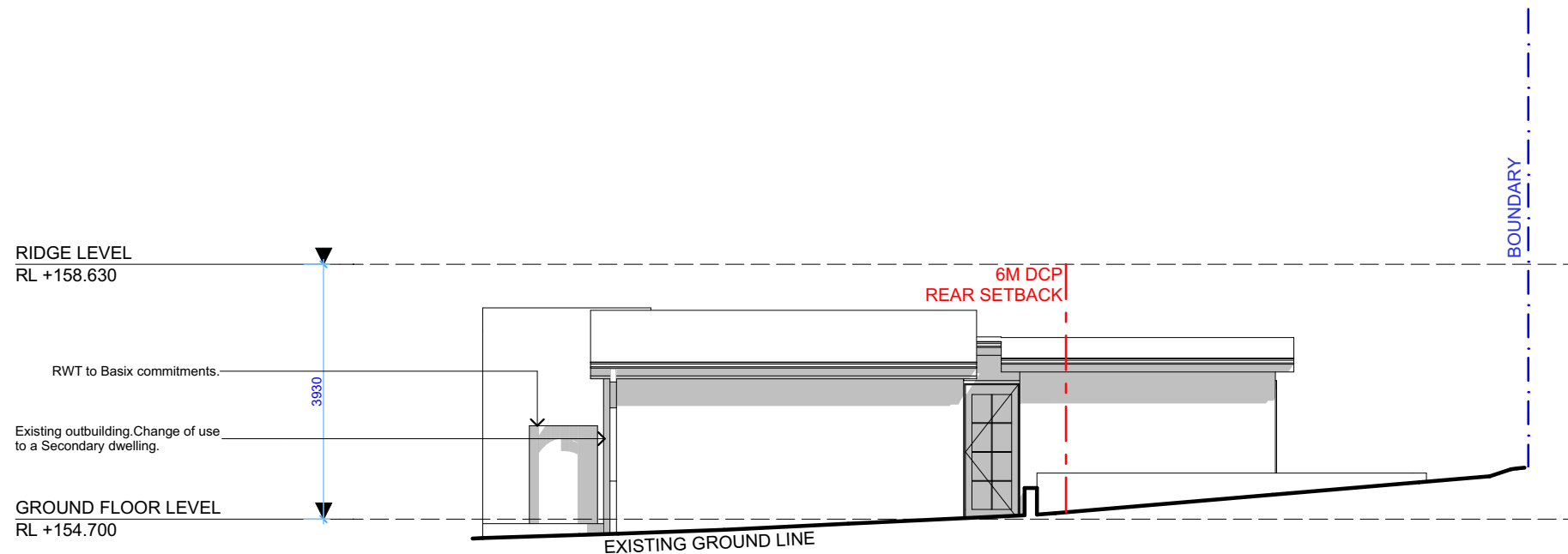

3 SECONDARY DWELLING - SOUTH ELEVATION 1:100

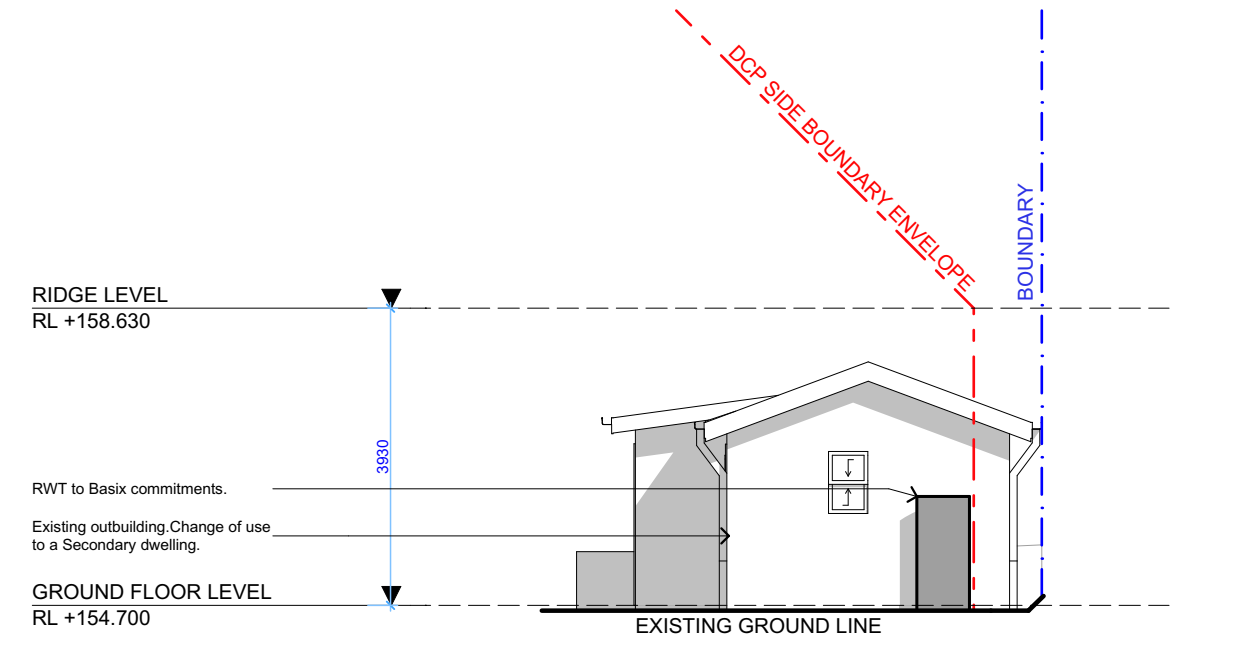

4 SECONDARY DWELLING - WEST ELEVATION 1:100

NO ALTERATION TO EXISTING STUDIO EXTERIOR

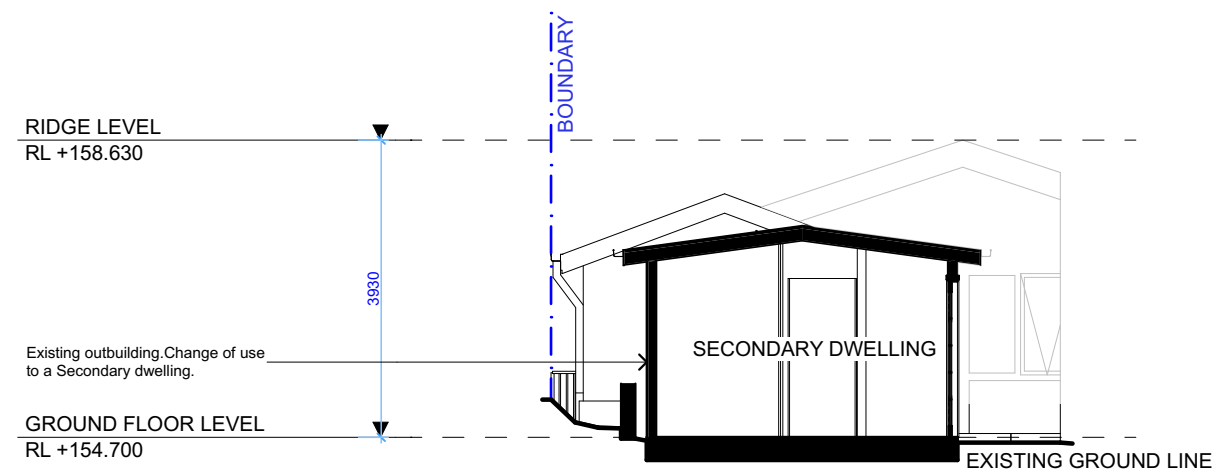
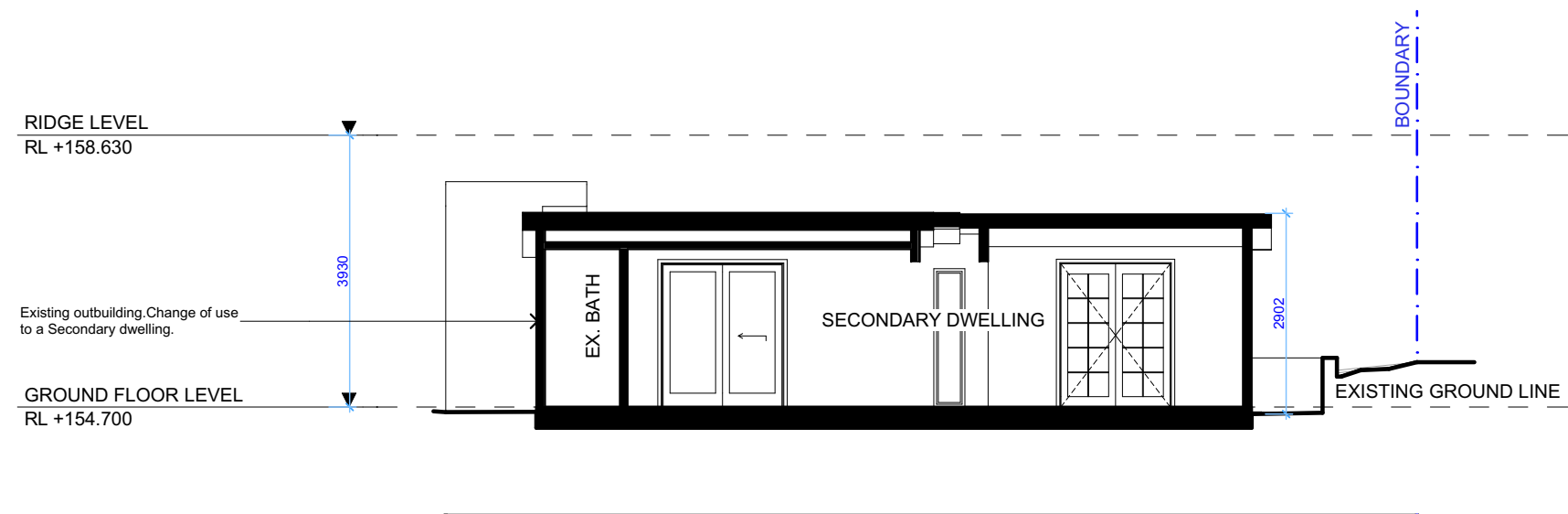

 northern beaches council

THIS PLAN IS TO BE READ IN CONJUNCTION WITH THE CONDITIONS OF DEVELOPMENT CONSENT

DA2020/1375



ACTION PLANS

m: 0426 957 518
e: operations@actionplans.com.au
w: www.actionplans.com.au

REV.	DATE	COMMENTS	DRWN	NOTES
A	18/09/2020	DEVELOPMENT APPLICATION	AM	This drawing is the copyright of Action Plans and not be altered, reproduced or transmitted in any form or by any means in part or in whole with the written permission of Action Plans. Do not scale measure from drawings. Figured dimensions are to be used only. The Builder/Contractor shall check and verify all levels and dimensions on site prior to commencement of any work, creation of shop drawings, or fabrication of components. All errors and omissions are to be verified by the Builder/Contractor and referred to the designer prior to the commencement of works.

LEGEND

CLIENT

TONY & LEE-ANNE
NEVILLE

PROJECT ADDRESS

4 PUSAN PLACE,
BELROSE NSW 2085

DRAWING NO.

DA08

DATE

Thursday, 22 October
2020

DRAWING NAME

SECONDARY DWELLING
SECTIONS

SCALE

1:100 @A3