

PROPOSED SOUTH EAST ELEVATION

<div>NOTES (E & OE)</div> <div><ul style="list-style-type: none">• All structures including stormwater & drainage to engineer's details.• Do not obtain dimensions by scaling drawings.• All dimensions are to be checked on site prior to starting work.• These drawings are to be read in conjunction with all other consultant's drawings and specifications.• All workmanship & materials shall be in accordance with the requirements of current editions including amendments of the National Construction Code, relevant Australian Standards & local council requirements.• New materials are to be used throughout unless otherwise noted.• Concrete footings, slab, structural beams or any other structural members are to be designed by a practicing engineer.</div>	

JJ Drafting

Division of JJ DRAFTING AUSTRALIA PTY LTD

26/90 MONA VALE RD, MONA VALE, NSW, 2103

PO Box 687, Dee Why, NSW, 2099

Mob. 0414 717 541 | Email. jjdraft@tpg.com.au

www.jjdrafting.com.au

ACN 651 693 346

REV:	DATE:	DESCRIPTION:
A	05/10/21	REVISION TO DRAWINGS
B	16/12/21	REVISION TO DA
C	01/02/22	REVISION TO DA

PROPOSED ALTERATIONS AND ADDITIONS 17 CORNICHE RD, CHURCH POINT ROGER POCKLEY
DRAWING TITLE: PROPOSED SOUTH EAST ELEVATION

DATE: SEPT/21	DRAWN BY: AN	SCALE: 1:100 @ A3
JOB No: 946/20	CHECKED BY: JJ	DRAWING No: DA.08

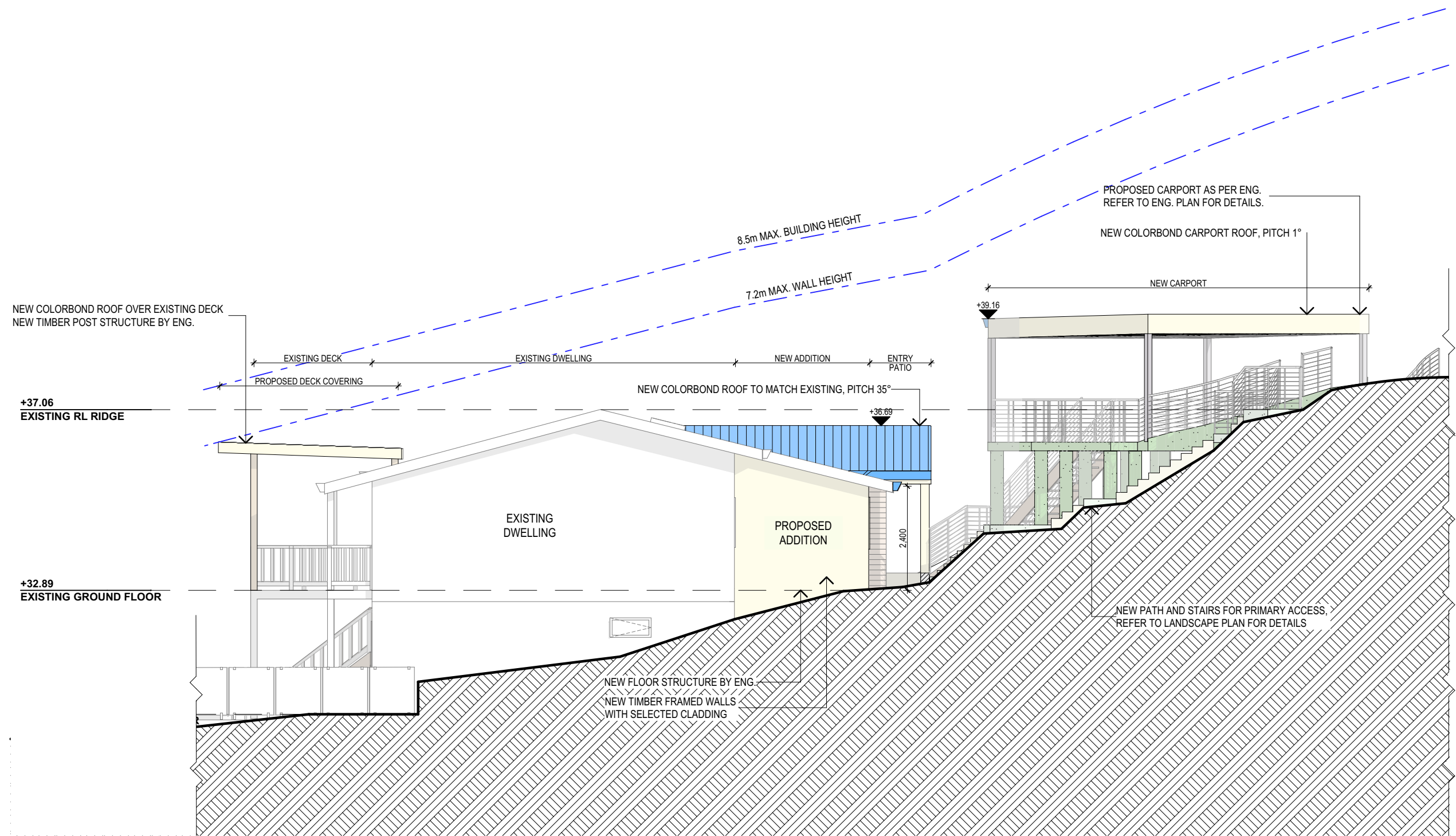

PROPOSED NORTH WEST ELEVATION

NOTES (E & OE)
<ul style="list-style-type: none">• All structures including stormwater & drainage to engineer's details.• Do not obtain dimensions by scaling drawings.• All dimensions are to be checked on site prior to starting work.• These drawings are to be read in conjunction with all other consultant's drawings and specifications.• All workmanship & materials shall be in accordance with the requirements of current editions including amendments of the National Construction Code, relevant Australian Standards & local council requirements.• New materials are to be used throughout unless otherwise noted.• Concrete footings, slab, structural beams or any other structural members are to be designed by a practicing engineer.

JJ Drafting

Division of JJ DRAFTING AUSTRALIA PTY LTD

26/90 MONA VALE RD, MONA VALE, NSW, 2103

PO Box 687, Dee Why, NSW, 2099

Mob. 0414 717 541 | Email. jjdraft@tpg.com.au

www.jjdrafting.com.au

ACN 651 693 346

REV:	DATE:	DESCRIPTION:
A	05/10/21	REVISION TO DRAWINGS
B	16/12/21	REVISION TO DA
C	01/02/22	REVISION TO DA

PROPOSED ALTERATIONS AND ADDITIONS 17 CORNICHE RD, CHURCH POINT ROGER POCKLEY
DRAWING TITLE: PROPOSED NORTH WEST ELEVATION

DATE: SEPT/21	DRAWN BY: AN	SCALE: 1:100 @ A3
JOB No: 946/20	CHECKED BY: JJ	DRAWING No: DA.10

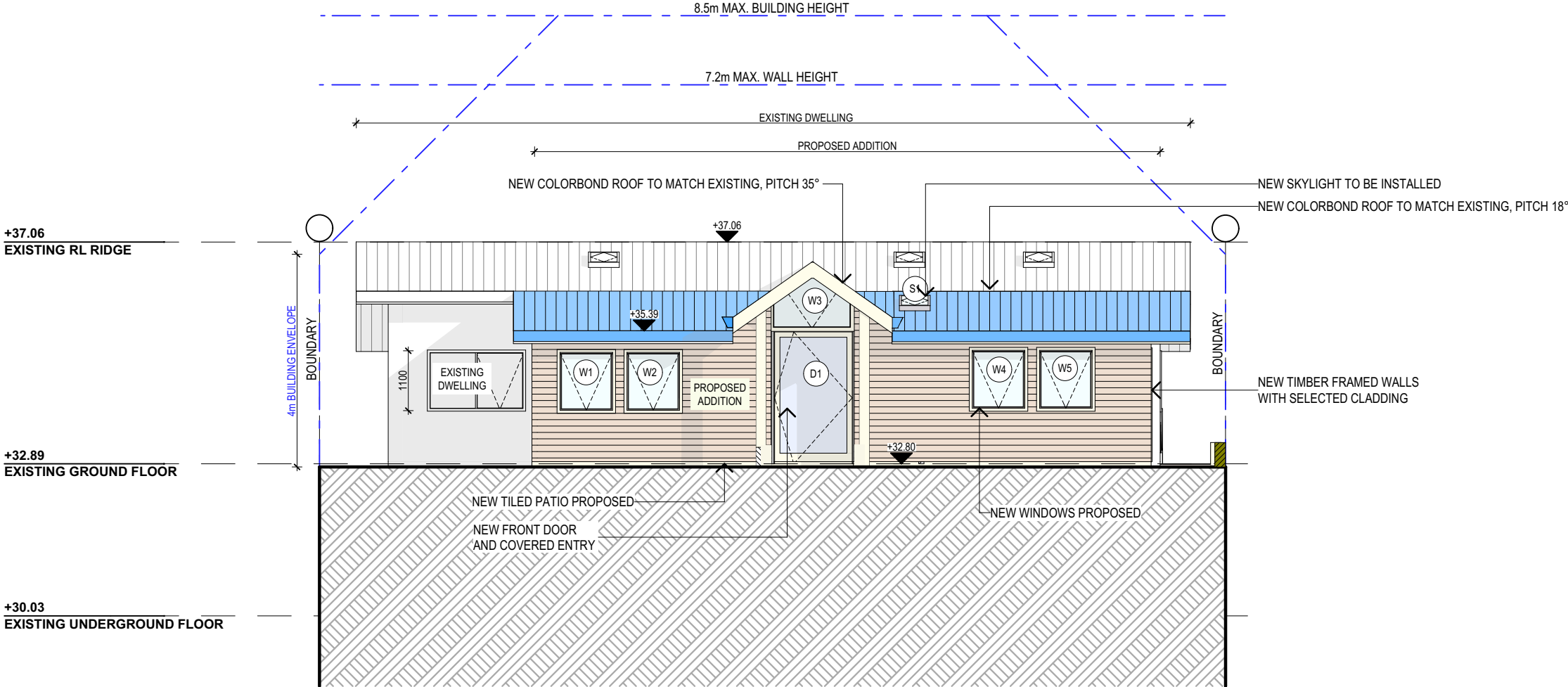

PROPOSED SOUTH WEST ELEVATION

<div>NOTES (E & OE)</div> <div><ul style="list-style-type: none">• All structures including stormwater & drainage to engineer's details.• Do not obtain dimensions by scaling drawings.• All dimensions are to be checked on site prior to starting work.• These drawings are to be read in conjunction with all other consultant's drawings and specifications.• All workmanship & materials shall be in accordance with the requirements of current editions including amendments of the National Construction Code, relevant Australian Standards & local council requirements.• New materials are to be used throughout unless otherwise noted.• Concrete footings, slab, structural beams or any other structural members are to be designed by a practicing engineer.</div>	<div>JJ Drafting</div> <div>Division of JJ DRAFTING AUSTRALIA PTY LTD</div> <div>26/90 MONA VALE RD, MONA VALE, NSW, 2103</div> <div>PO Box 687, Dee Why, NSW, 2099</div> <div>Mob. 0414 717 541 Email. jjdraft@tpg.com.au</div> <div>www.jjdrafting.com.au</div> <div>ACN 651 693 346</div>	<div>REV:</div> <div>A</div>	<div>DATE:</div> <div>05/10/21</div>	<div>DESCRIPTION:</div> <div>REVISION TO DRAWINGS</div>	<div>PROPOSED ALTERATIONS AND ADDITIONS</div> <div>17 CORNICHE RD, CHURCH POINT</div> <div>ROGER POCKLEY</div>	<div>DATE:</div> <div>SEPT/21</div>	<div>DRAWN BY:</div> <div>AN</div>	<div>SCALE:</div> <div>1:100 @ A3</div>
		<div>B</div>	<div>16/12/21</div>	<div>REVISION TO DA</div>		<div>JOB No:</div> <div>946/20</div>	<div>CHECKED BY:</div> <div>JJ</div>	<div>DRAWING No:</div> <div>DA.12</div>
		<div>C</div>	<div>01/02/22</div>	<div>REVISION TO DA</div>		<div>DRAWING TITLE:</div> <div>PROPOSED SOUTH WEST ELEVATION</div>		



NOTES (E & OE)

- All structures including stormwater & drainage to engineer's details.
- Do not obtain dimensions by scaling drawings.
- All dimensions are to be checked on site prior to starting work.
- These drawings are to be read in conjunction with all other consultant's drawings and specifications.
- All workmanship & materials shall be in accordance with the requirements of current editions including amendments of the National Construction Code, relevant Australian Standards & local council requirements.
- New materials are to be used throughout unless otherwise noted.
- Concrete footings, slab, structural beams or any other structural members are to be designed by a practicing engineer.

JJ Drafting

Division of JJ DRAFTING AUSTRALIA PTY LTD

26/90 MONA VALE RD, MONA VALE, NSW, 2103

PO Box 687, Dee Why, NSW, 2099

Mob. 0414 717 541 | Email. jjdraft@tpg.com.au

www.jjdrafting.com.au

ACN 651 693 346

REV:	DATE:	DESCRIPTION:
A	05/10/21	REVISION TO DRAWINGS
B	16/12/21	REVISION TO DA
C	01/02/22	REVISION TO DA

PROPOSED ALTERATIONS AND ADDITIONS 17 CORNICHE RD, CHURCH POINT ROGER POCKLEY
DRAWING TITLE: PROPOSED NORTH EAST ELEVATION

DATE: SEPT/21
JOB No: 946/20

DRAWN BY: AN
CHECKED BY: JJ

SCALE: 1:100 @ A3
DRAWING No: DA.13

