

SOUTH ELEVATION

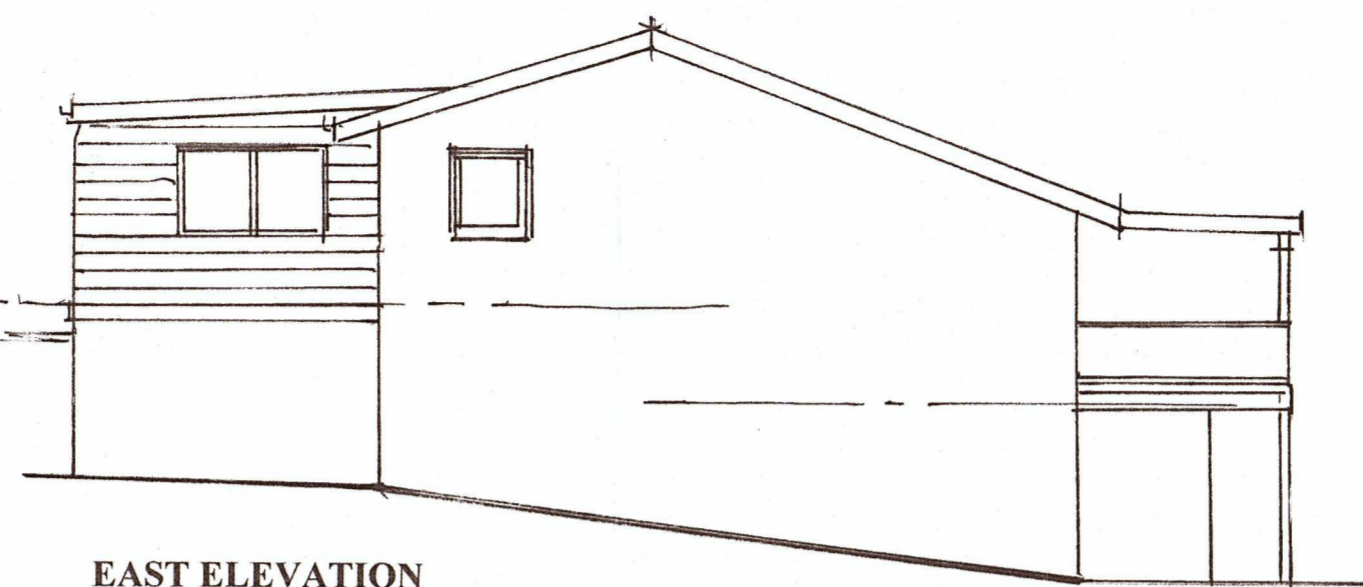

EAST ELEVATION

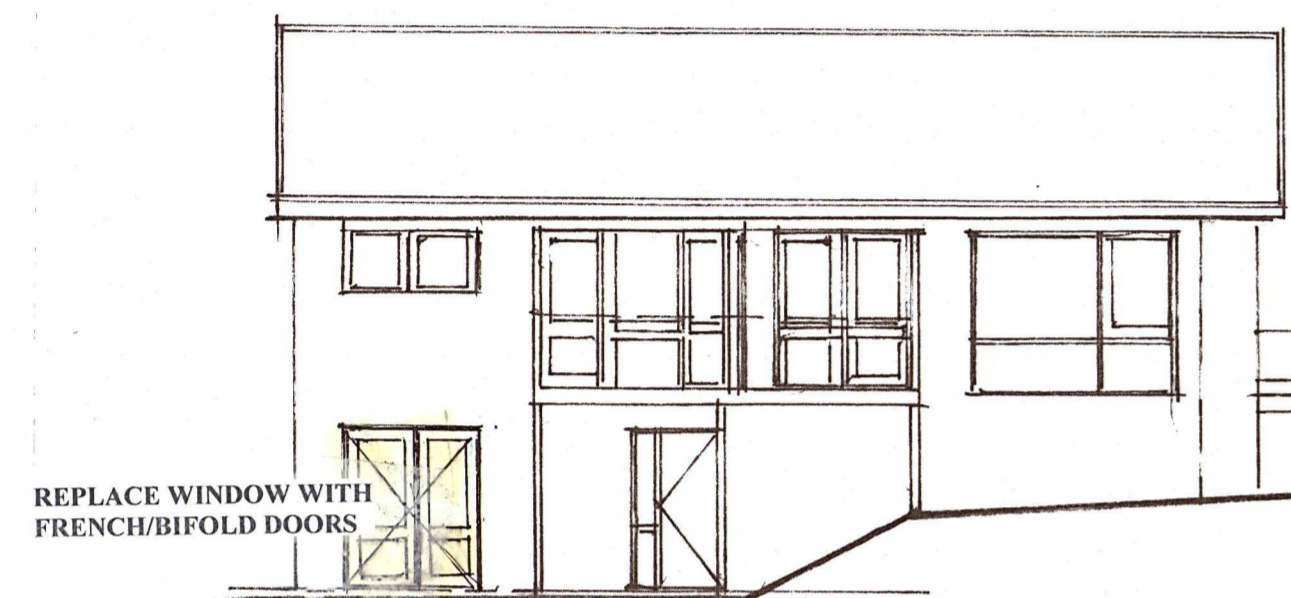

NORTH ELEVATION

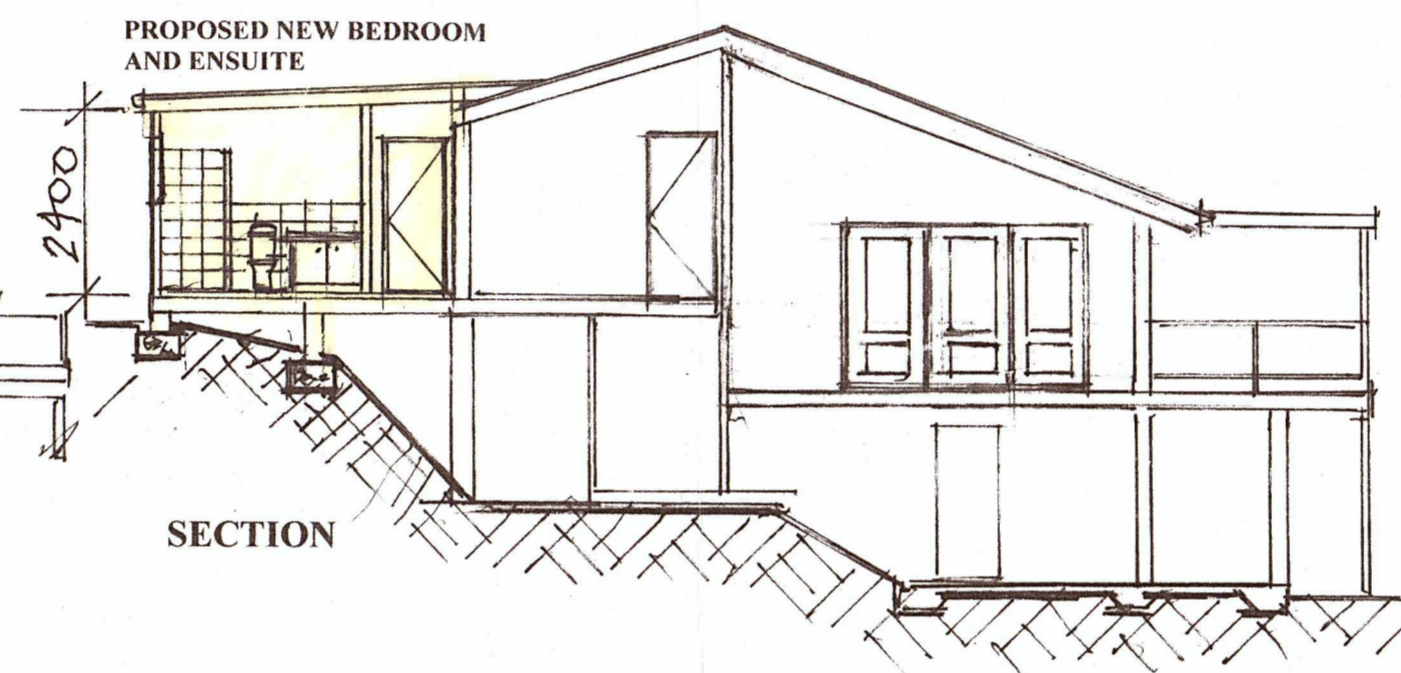

SECTION

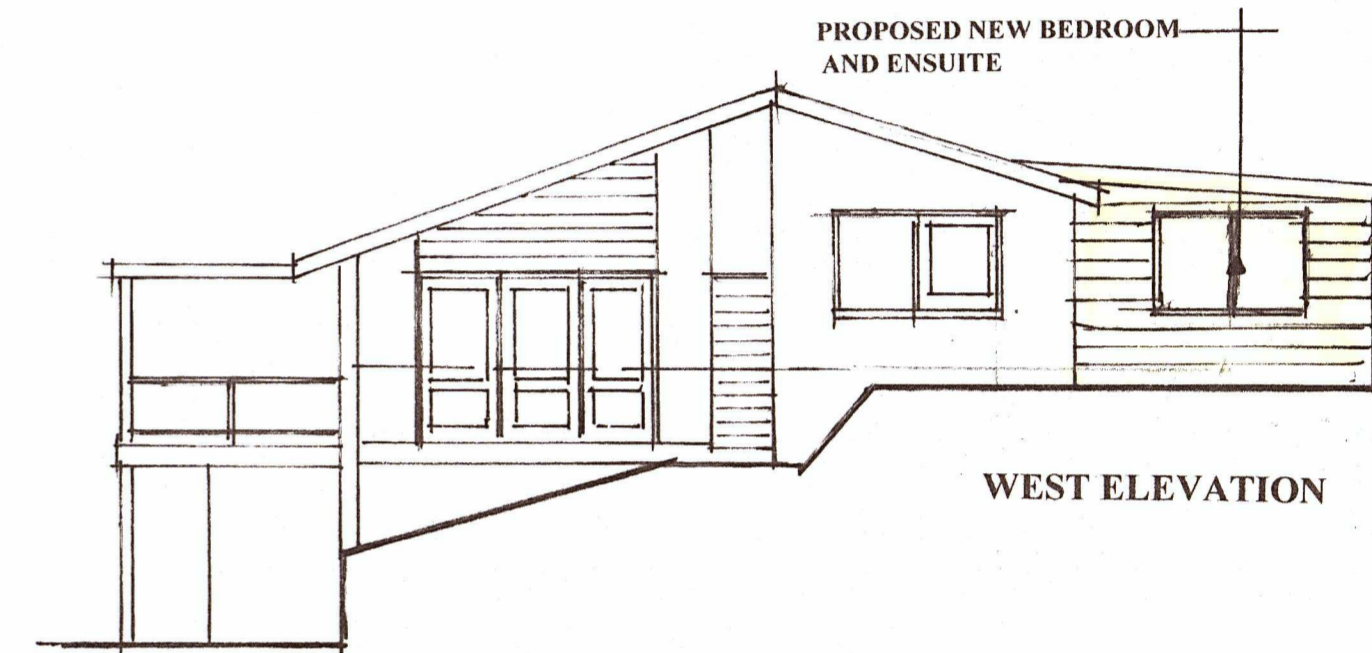

WEST ELEVATION

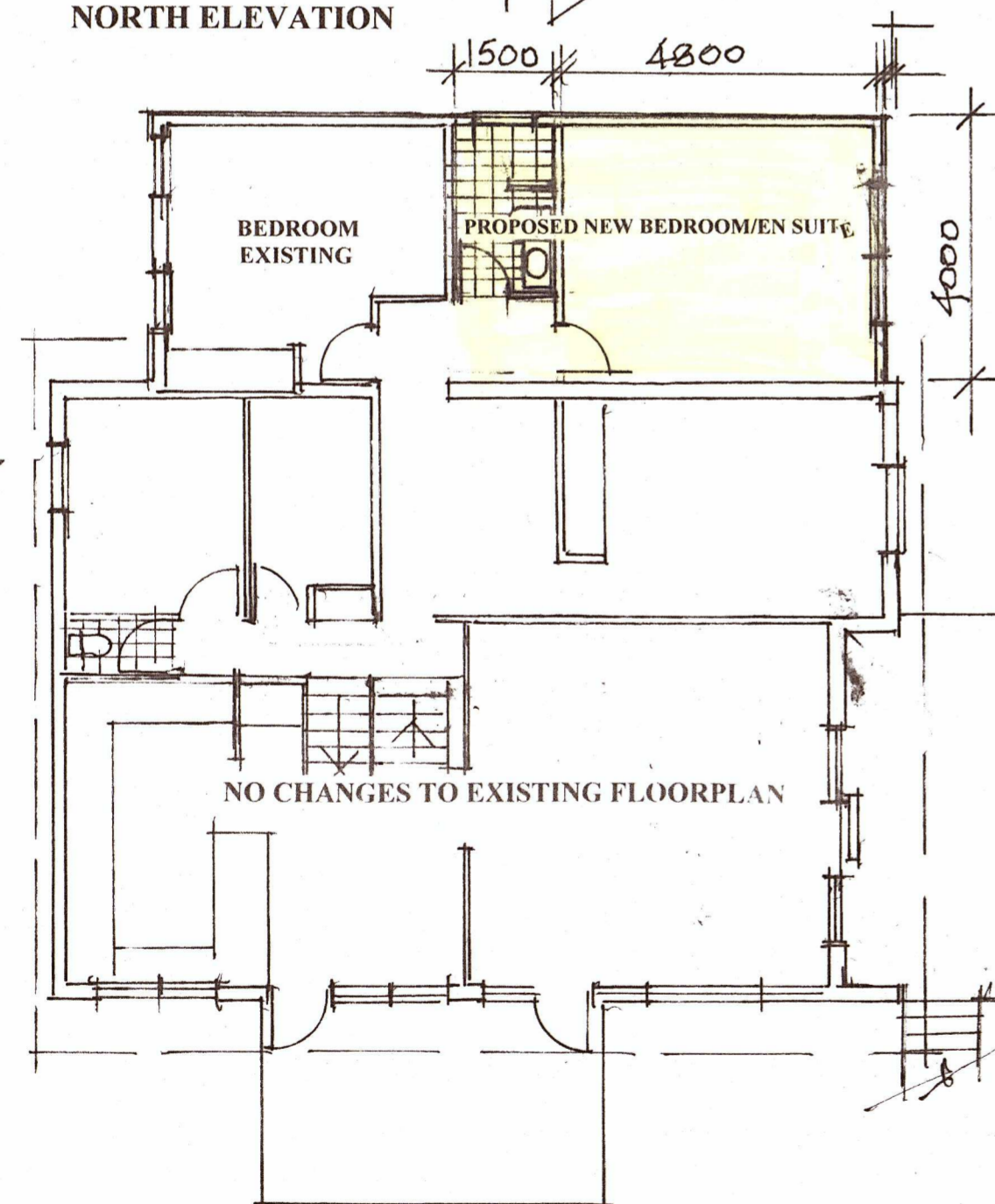

SECTION

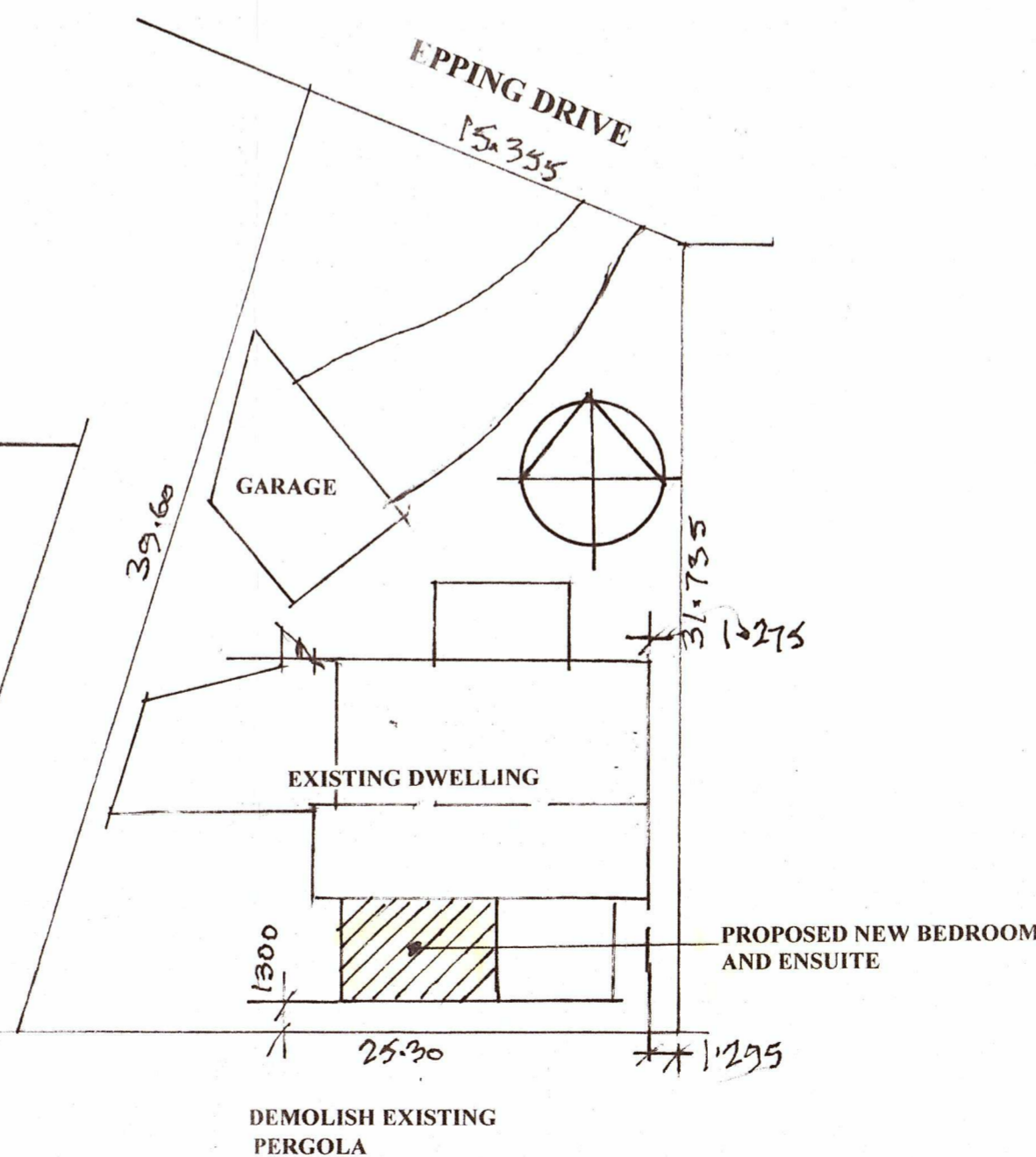

Work Description: **PROPOSED BEDROOM  
AND ENSUITE EXTENSION TO REAR  
ELEVATION TO EXISTING DWELLING**

Client:

**Mr. & Mrs. M. VILNIS**

Site:

**No.60 EPPING DRIVE.  
FRENCHES FOREST, N.S.W  
BEING LOT 48 in D.P.2164**

Scale: **HOUSE PLAN 1 to 100  
SITE PLAN 1 to 250**

Date: **10<sup>th</sup> May 2019** Drawn **J. HAINES**

Drawing No **VILNIS 1/2019** sheet: **1 OF 1**

**John Haines**  
Phone: 94895085 Mb. 0409449402  
Email: haines356@bigpond.com

This design and drawing are copyright and must not be  
reproduced either wholly or in part without the consent of  
JOHN HAINES

Address: 60 Epping Drive FRENCHS FOREST NSW 2086

Property Status: Current

Council Ward: Frenchs Forest

Title(s): Lot 48 DP 216410

Land Area: 701.90 SqM

Alterations and Additions

Zoning: Low Density Residential



LOCATION OF PROPOSED ADDITION

