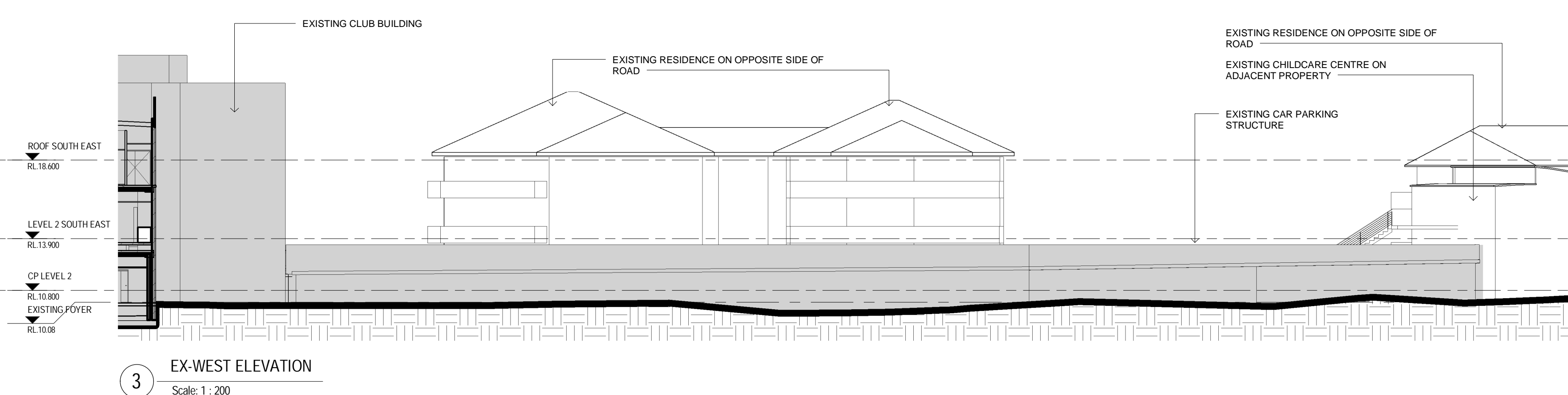
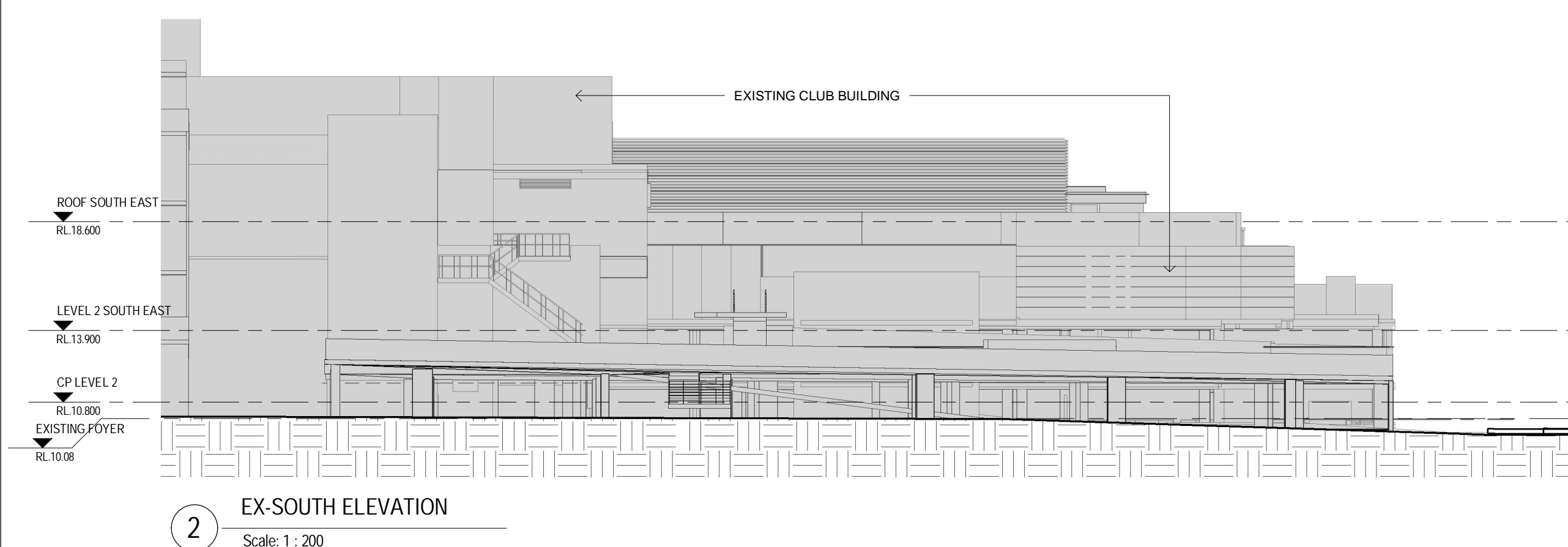
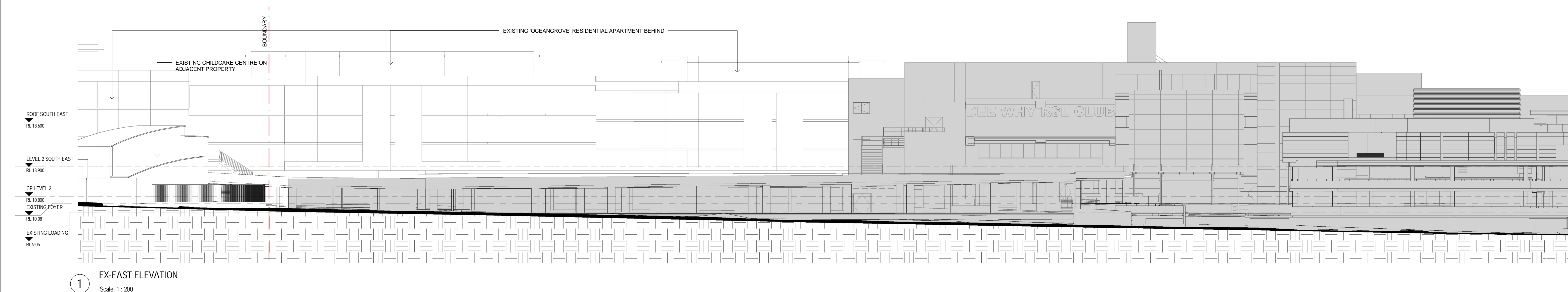
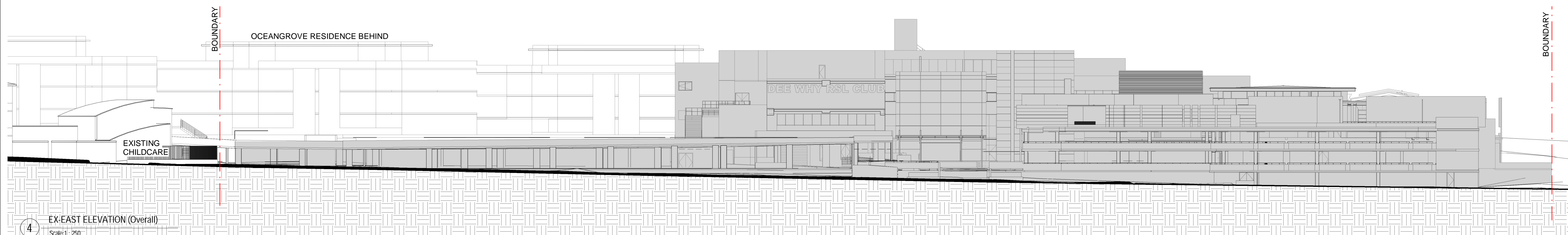

[illegible]

EXTENT OF EXISTING CLUB AND CAR PARK

CLIENT:

DEE WHY RSL CLUB

PROJECT: STAGE 5 - CLUB EXTENSION

ARCHITECT:

ALTIS
architecture

p 61 2 9364 9000 f 61 2 9571 7930 lower deck jones bay wharf
suite 123 / 26 - 32 pirrama road pyrmont nsw 2009 australia

DRAWING TITLE:

EXISTING ELEVATIONS

NOTES:

Nominated architect: Rofe Latimer : 5535

Copyright remains the property of Altis Architecture Pty Ltd

Use only figured dimensions.

All discrepancies to be referred to Altis Architecture Pty Ltd prior to construction.

Ensure compliance with the Building Code of Australia and all relevant Australian Standards and all other relevant regulations.

NORTH

SCALE: As indicated @ B1			DATE: NOVEMBER 2017	
DRAWN BY: MC	CHECKED BY: DOC	PROJECT NO: 2341.06	DRAWING NO: DA-2000	ISSUE: 2

SECTION 96

01/14/2017 5:44:04 PM

