



2 LOCATION PLAN  
NTS



1 EXISTING SITE PLAN  
1 : 300

In accepting and utilising this document the recipient agrees that SJB Architecture (NSW) Pty. Ltd. ACN 081 094 724 T/A SJB Architects, retain all common law, statutory law and other rights including copyright and intellectual property rights. The recipient agrees not to use this document for any purpose other than its intended use, to waive all claims against SJB Architects resulting from unauthorised changes, or to reuse the document on other projects without prior written consent from SJB Architects. Under no circumstances shall transfer of this document be deemed a sale. SJB Architects makes no warranties of fitness for any purpose. The Builder/Contractor shall verify job dimensions prior to any work commencing. Use figured dimensions only. Do not scale drawings.  
Nominated Architects: Adam Haddow-7188 | John Pradel-7004

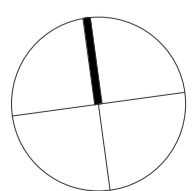

Rev	Date	Revision	By	Chk.
1	13.04.2021	Draft DA Issue	JP	MM
2	14.05.2021	For Client Review	AH	DM
5	19.06.2021	Draft DA Issue	AH	DM
6	21.06.2021	Issue for DA	AH	DM
7	26.07.2021	Issue for DA	AH	DM
8	30.08.2021	Issue for DA	AH	DM

Project  
Northern Beaches Avalon  
PROPOSED TENNIS COURT & PAVILION  
3 RIVERVIEW ROAD, AVALON  
Drawing Name  
EXISTING SITE PLAN

Date  
30.08.2021  
Scale  
1 : 300  
Sheet Size  
@ A1  
Drawn  
CP  
Chk.  
AH  
Job No.  
6388  
Revision  
/ 8  
Drawing No.  
DA-0100

FOR APPROVAL

SJB Architects  
L2, 490 Crown St  
Surry Hills NSW  
2010 Australia  
T 61 2 9380 9911  
www.sjb.com.au





2 LOCATION PLAN  
NTS

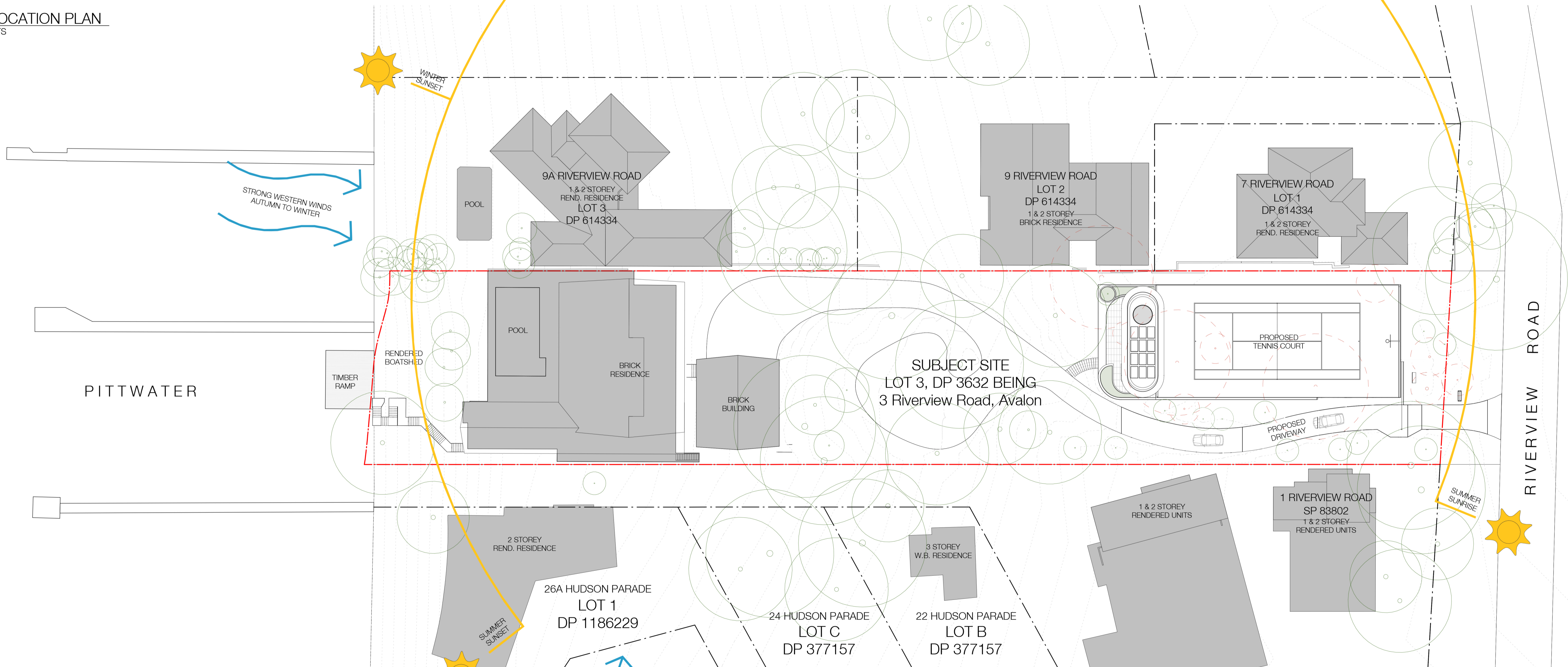

1 PROPOSED SITE PLAN  
1 : 300

In accepting and utilising this document the recipient agrees that SJB Architecture (NSW) Pty. Ltd. ACN 081 094 724 T/A SJB Architects, retain all common law, statutory law and other rights including copyright and intellectual property rights. The recipient agrees not to use this document for any purpose other than its intended use, to waive all claims against SJB Architects resulting from unauthorised changes, or to reuse the document on other projects without prior written consent from SJB Architects. Under no circumstances shall transfer of this document be deemed a sale. SJB Architects makes no warranties of fitness for any purpose. The Builder/Contractor shall verify job dimensions prior to any work commencing. Use figured dimensions only. Do not scale drawings.

Nominated Architects: Adam Haddow-7188 | John Pradel-7004

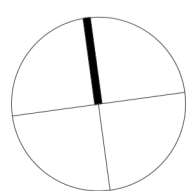

Rev	Date	Revision	By	Chk.
1	13.04.2021	Draft DA Issue	JP	MM
2	14.05.2021	For Client Review	AH	DM
5	19.06.2021	Draft DA Issue	AH	DM
6	21.06.2021	Issue for DA	AH	DM
7	26.07.2021	Issue for DA	AH	DM
8	30.08.2021	Issue for DA	AH	DM
9	28.03.2022	Revised DA Issue	AH	DM

Project  
Northern Beaches Avalon  
PROPOSED TENNIS COURT & PAVILION  
3 RIVERVIEW ROAD, AVALON  
Drawing Name  
PROPOSED SITE PLAN

Date	Scale	Sheet Size
28.03.2022	1 : 300	@ A1
Drawn	Chk.	Job No.
CP	AH	6388
Drawing No.		Revision
DA-0101		/ 9

FOR APPROVAL

SJB Architects  
L2, 490 Crown St  
Surry Hills NSW  
2010 Australia  
T 61 2 9380 9911  
www.sjb.com.au



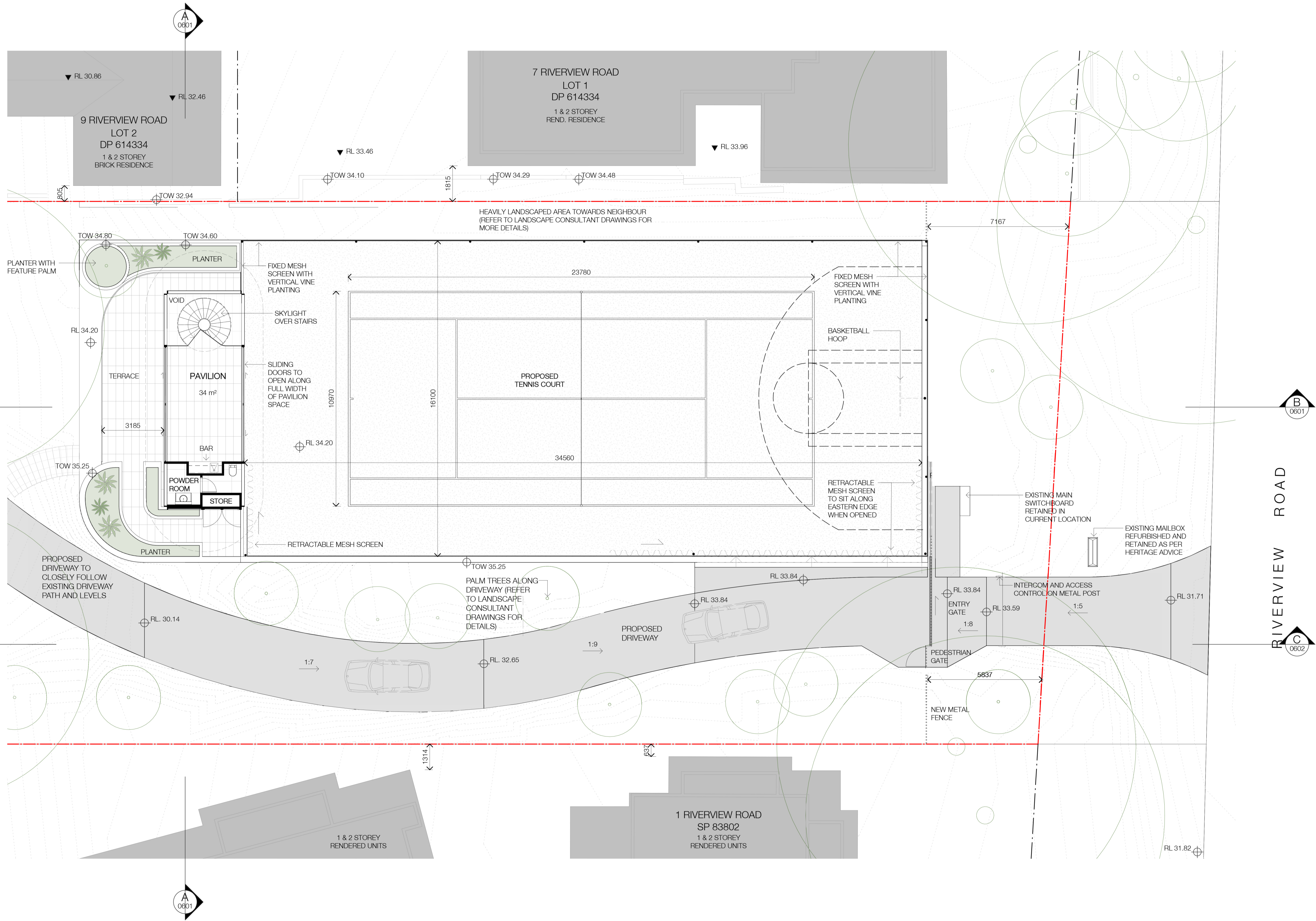

In accepting and utilising this document the recipient agrees that SJB Architecture (NSW) Pty. Ltd. ACN 081 994 724 T/A SJB Architects, retain all common law, statutory law and other rights including copyright and intellectual property rights. The recipient agrees not to use this document for any purpose other than its intended use, to waive all claims against SJB Architects resulting from unauthorised changes, or to reuse the document on other projects without prior written consent from SJB Architects. Under no circumstances shall transfer of this document be deemed a sale. SJB Architects makes no warranties of fitness for any purpose. The Builder/Contractor shall verify job dimensions prior to any work commencing. Use figured dimensions only. Do not scale drawings.

Nominated Architects: Adam Haddow-7188 | John Pradel-7004

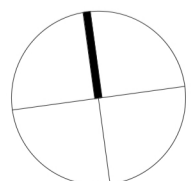

Rev	Date	Revision	By	Chk.
1	13.04.2021	Draft DA Issue	JP	MM
2	14.05.2021	For Client Review	AH	DM
3	28.05.2021	For Client Review	AH	DM
4	10.06.2021	For Client Review	AH	DM
5	18.06.2021	Draft DA Issue	AH	DM
6	21.06.2021	Issue for DA	AH	DM
7	26.07.2021	Issue for DA	AH	DM
8	30.08.2021	Issue for DA	AH	DM
9	28.03.2022	Revised DA Issue	AH	DM

Project  
Northern Beaches Avalon  
PROPOSED TENNIS COURT & PAVILION  
3 RIVERVIEW ROAD, AVALON  
Drawing Name  
PAVILION & COURT PLAN

Date  
28.03.2022  
Scale  
1 : 100  
Sheet Size  
@ A1  
Drawn  
CP  
Chk.  
AH  
Job No.  
6388  
Revision  
/ 9

FOR APPROVAL

SJB Architects  
L2, 490 Crown St  
Surry Hills NSW  
2010 Australia  
T 61 2 9380 9911  
www.sjb.com.au



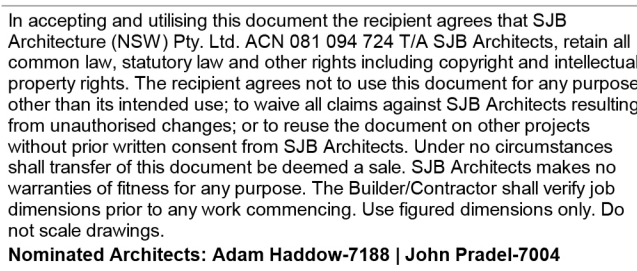

**FOR APPROVAL**

---

**SJB Architects**  
L2, 490 Crown St  
Surry Hills NSW  
2010 Australia  
T 61 2 9380 9911  
[www.sjb.com.au](http://www.sjb.com.au)

The logo for SJB Architects, featuring the letters 'SJB' in a bold, black, stylized font. The 'S' and 'J' are connected, and the 'B' is separate. The letters have a thick, blocky appearance with rounded edges.



1 NORTH ELEVATION - EXISTING  
1 : 300

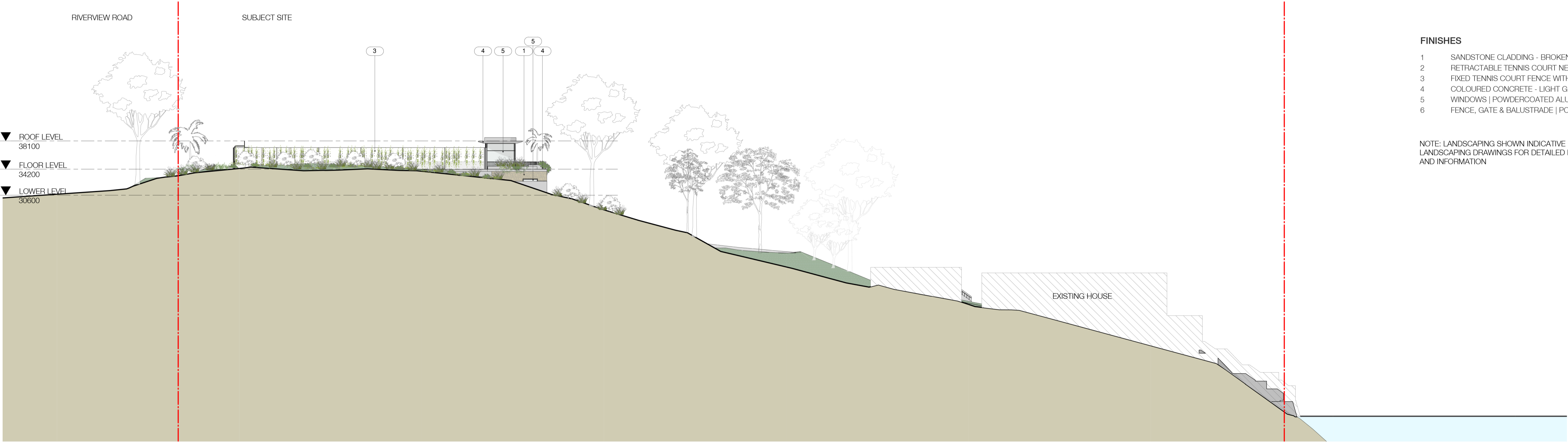

2 NORTH ELEVATION - PROPOSED  
1 : 300

- FINISHES**
- SANDSTONE CLADDING - BROKEN TILES
  - RETRACTABLE TENNIS COURT NET CURTAIN
  - FIXED TENNIS COURT FENCE WITH CLIMBING PLANTS
  - COLOURED CONCRETE - LIGHT GREY
  - WINDOWS | POWDERCOATED ALUMINIUM
  - FENCE, GATE & BALUSTRADE | POWDERCOATED METAL

NOTE: LANDSCAPING SHOWN INDICATIVE - REFER TO LANDSCAPING DRAWINGS FOR DETAILED DESIGN AND INFORMATION

In accepting and utilising this document the recipient agrees that SJB Architecture (NSW) Pty. Ltd. ACN 081 094 724 T/A SJB Architects, retain all common law, statutory law and other rights including copyright and intellectual property rights. The recipient agrees not to use this document for any purpose other than its intended use, to waive all claims against SJB Architects resulting from unauthorised changes, or to reuse the document on other projects without prior written consent from SJB Architects. Under no circumstances shall transfer of this document be deemed a sale. SJB Architects makes no warranties of fitness for any purpose. The Builder/Contractor shall verify job dimensions prior to any work commencing. Use figured dimensions only. Do not scale drawings.

Nominated Architects: Adam Haddow-7188 | John Pradel-7004

Rev	Date	Revision	By	Chk.
1	13.04.2021	Draft DA Issue	JP	MM
2	14.05.2021	For Client Review	AH	DM
5	19.06.2021	Draft DA Issue	AH	DM
6	21.06.2021	Issue for DA	AH	DM
7	26.07.2021	Issue for DA	AH	DM
8	30.08.2021	Issue for DA	AH	DM
9	28.03.2022	Revised DA Issue	AH	DM

Project  
Northern Beaches Avalon  
PROPOSED TENNIS COURT & PAVILION  
3 RIVERVIEW ROAD, AVALON  
Drawing Name  
ELEVATIONS NORTH

Date  
28.03.2022  
Scale  
1 : 300  
Sheet Size  
@ A1  
Drawn  
CP  
Chk.  
AH  
Revision  
6388  
Drawing No.  
DA-0501

**FOR APPROVAL**

**SJB Architects**  
L2, 490 Crown St  
Surry Hills NSW  
2010 Australia  
T 61 2 9380 9911  
www.sjb.com.au



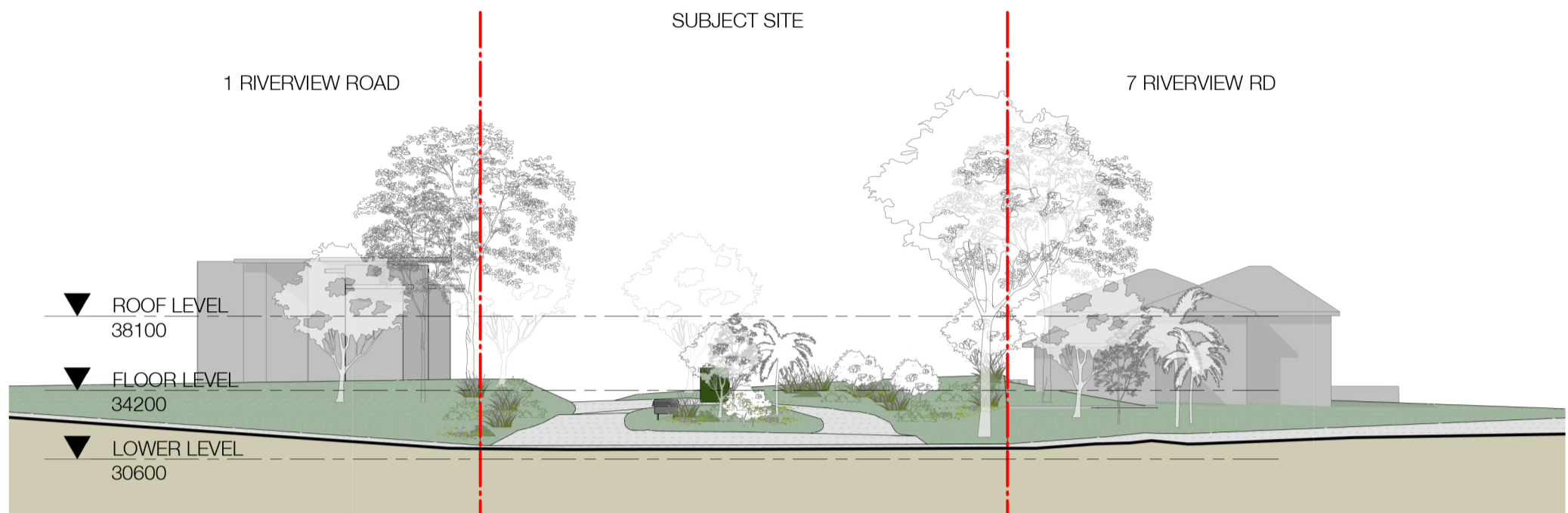

1 EAST ELEVATION - EXISTING  
1 : 300

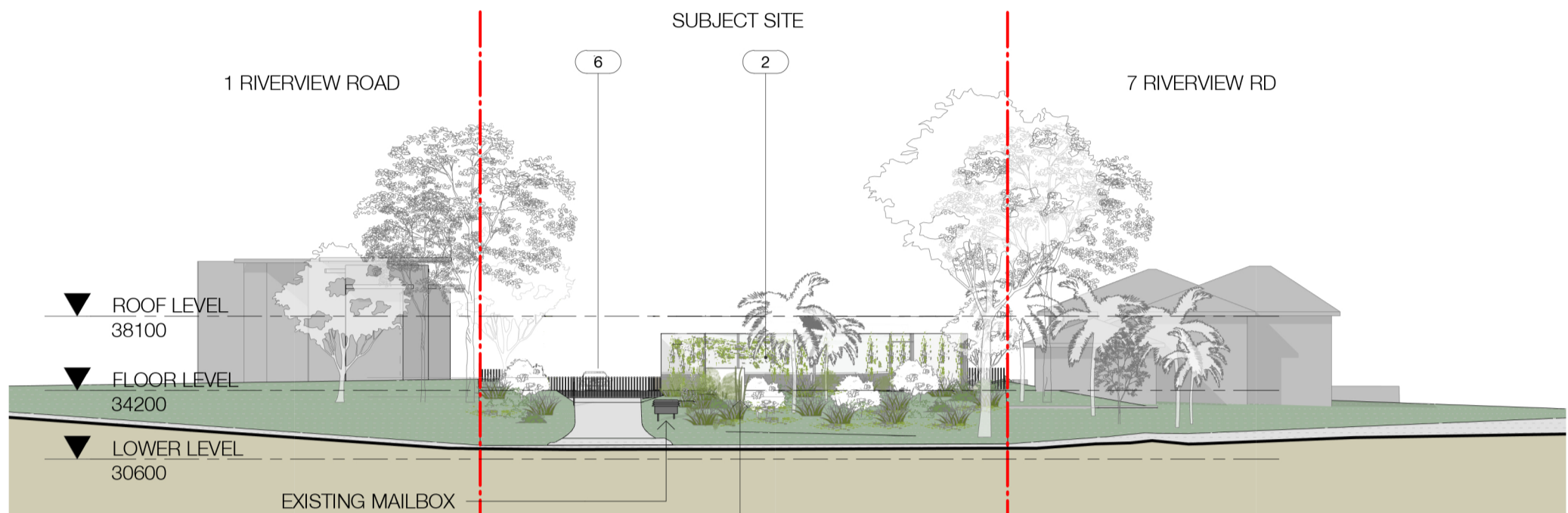

2 EAST ELEVATION - PROPOSED  
1 : 300

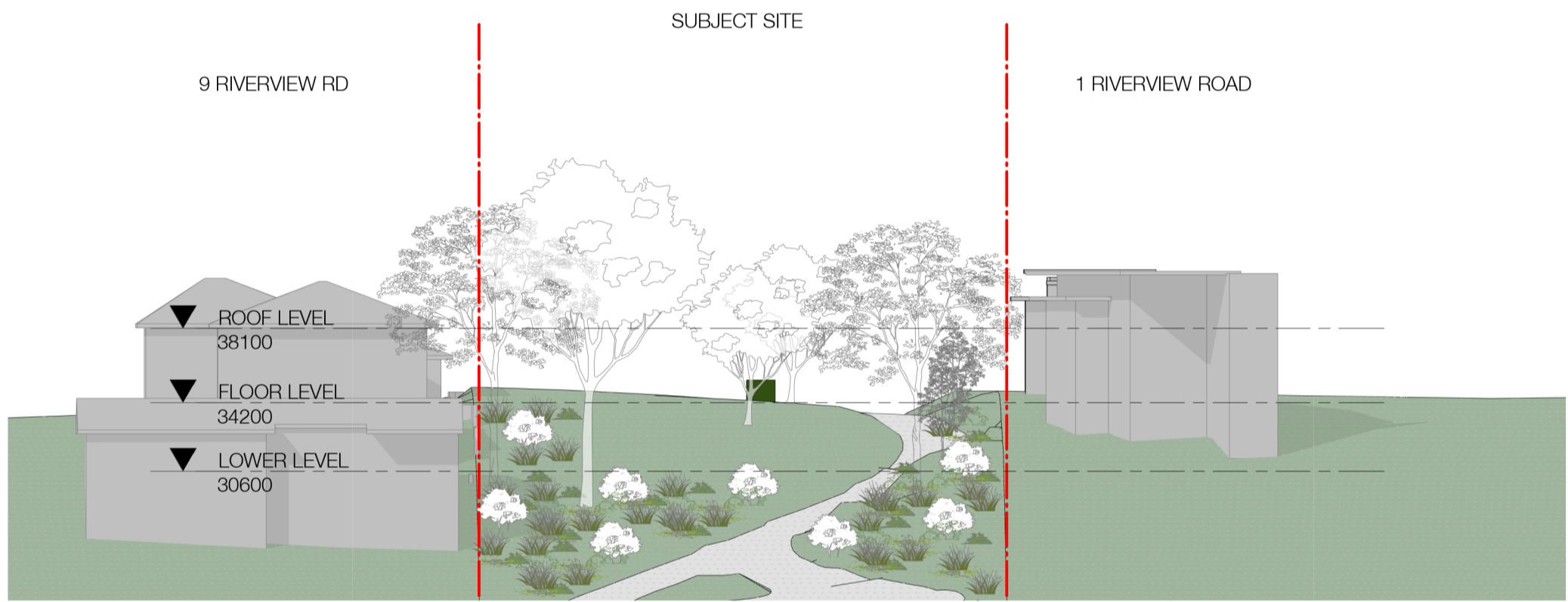

3 WEST ELEVATION - EXISTING  
1 : 300

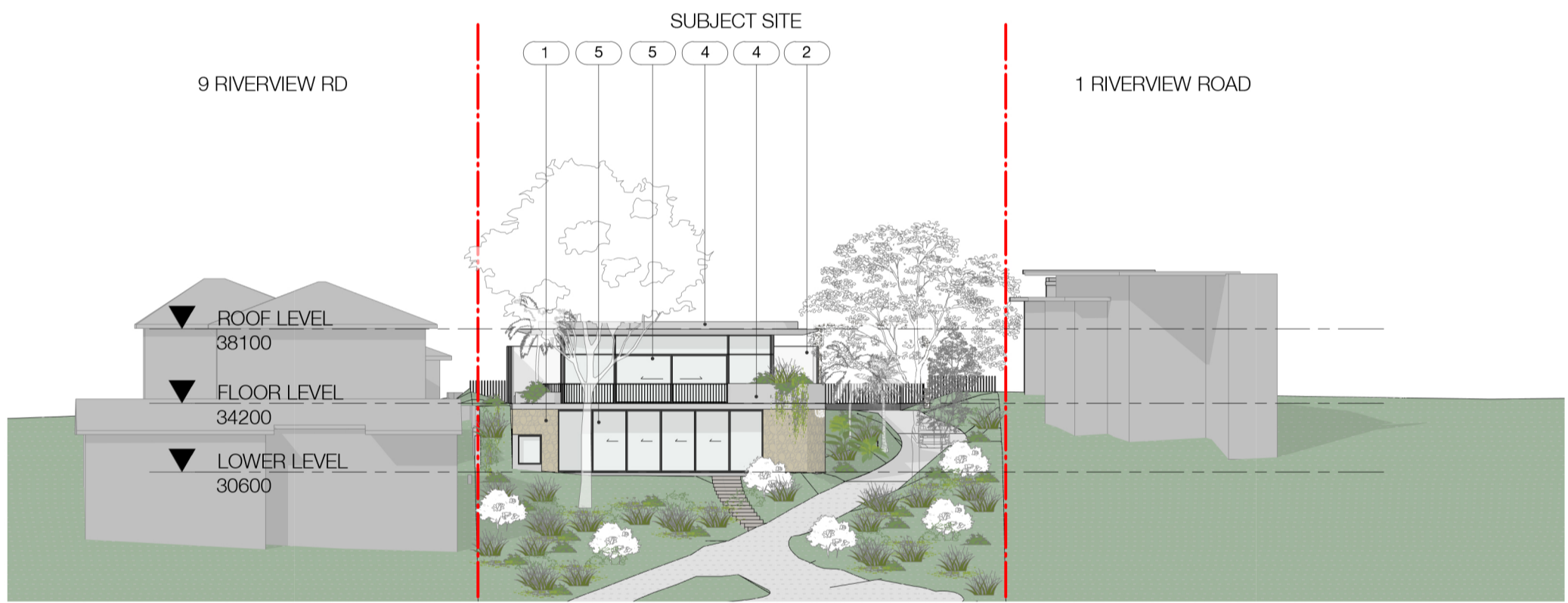

4 WEST ELEVATION - PROPOSED  
1 : 300

FINISHES

- SANDSTONE CLADDING - BROKEN TILES
- RETRACTABLE TENNIS COURT NET CURTAIN
- FIXED TENNIS COURT FENCE WITH CLIMBING PLANTS
- COLOURED CONCRETE - LIGHT GREY
- WINDOWS | POWDERCOATED ALUMINIUM
- FENCE, GATE & BALUSTRADE | POWDERCOATED METAL

NOTE: LANDSCAPING SHOWN INDICATIVE - REFER TO LANDSCAPING DRAWINGS FOR DETAILED DESIGN AND INFORMATION



1. SANDSTONE CLADDING



2. RETRACTABLE TENNIS COURT NET CURTAIN



3. FIXED COURT FENCE WITH CLIMBING PLANTS

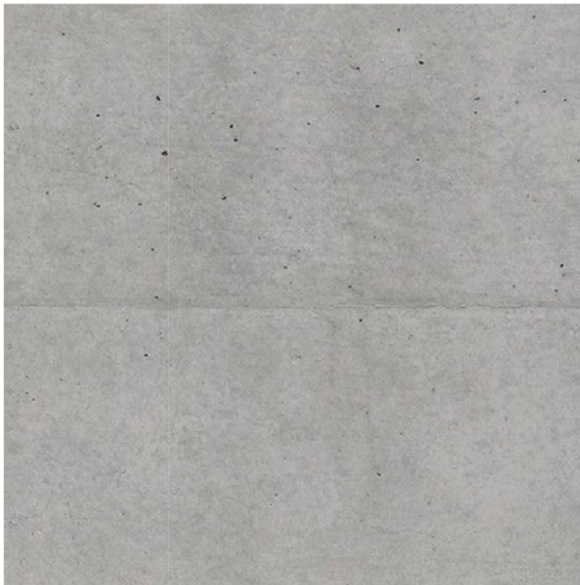

4. CONCRETE



5. METAL FRAMED WINDOWS WITH CLEAR GLAZING

In accepting and utilising this document the recipient agrees that SJB Architecture (NSW) Pty. Ltd. ACN 081 994 724 T/A SJB Architects, retain all common law, statutory law and other rights including copyright and intellectual property rights. The recipient agrees not to use this document for any purpose other than its intended use, to waive all claims against SJB Architects resulting from unauthorised changes, or to reuse the document on other projects without prior written consent from SJB Architects. Under no circumstances shall transfer of this document be deemed a sale. SJB Architects makes no warranties of fitness for any purpose. The Builder/Contractor shall verify job dimensions prior to any work commencing. Use figured dimensions only. Do not scale drawings.  
Nominated Architects: Adam Haddow-7188 | John Pradel-7004

Rev	Date	Revision	By	Chk.
1	13.04.2021	Draft DA Issue	JP	MM
2	14.05.2021	For Client Review	AH	DM
5	19.06.2021	Draft DA Issue	AH	DM
6	21.06.2021	Issue for DA	AH	DM
7	26.07.2021	Issue for DA	AH	DM
8	30.08.2021	Issue for DA	AH	DM
9	28.03.2022	Revised DA Issue	AH	DM

Project  
Northern Beaches Avalon  
PROPOSED TENNIS COURT & PAVILION  
3 RIVERVIEW ROAD, AVALON  
Drawing Name  
ELEVATIONS EAST & WEST

Date	Scale	Sheet Size
28.03.2022	As indicated	@ A1
Drawn	Chk.	Job No.
CP	AH	6388
Drawing No.	Revision	
DA-0502	/ 9	

FOR APPROVAL

SJB Architects  
L2, 490 Crown St  
Surry Hills NSW  
2010 Australia  
T 61 2 9380 9911  
www.sjb.com.au



1 SOUTH ELEVATION - EXISTING  
1 : 300

- FINISHES**
- 1 SANDSTONE CLADDING - BROKEN TILES
  - 2 RETRACTABLE TENNIS COURT NET CURTAIN
  - 3 FIXED TENNIS COURT FENCE WITH CLIMBING PLANTS
  - 4 COLOURED CONCRETE - LIGHT GREY
  - 5 WINDOWS | POWDERCOATED ALUMINIUM
  - 6 FENCE, GATE & BALUSTRADE | POWDERCOATED METAL

NOTE: LANDSCAPING SHOWN INDICATIVE - REFER TO LANDSCAPING DRAWINGS FOR DETAILED DESIGN AND INFORMATION



2 SOUTH ELEVATION - PROPOSED  
1 : 300

In accepting and utilising this document the recipient agrees that SJB Architecture (NSW) Pty. Ltd. ACN 081 994 724 T/A SJB Architects, retain all common law, statutory law and other rights including copyright and intellectual property rights. The recipient agrees not to use this document for any purpose other than its intended use, to waive all claims against SJB Architects resulting from unauthorised changes; or to reuse the document on other projects without prior written consent from SJB Architects. Under no circumstances shall transfer of this document be deemed a sale. SJB Architects makes no warranties of fitness for any purpose. The Builder/Contractor shall verify job dimensions prior to any work commencing. Use figured dimensions only. Do not scale drawings.

Nominated Architects: Adam Haddow-7188 | John Pradel-7004

Rev	Date	Revision	By	Chk.
2	14.05.2021	For Client Review	AH	DM
5	18.06.2021	Draft DA Issue	AH	DM
6	21.06.2021	Issue for DA	AH	DM
7	26.07.2021	Issue for DA	AH	DM
8	30.08.2021	Issue for DA	AH	DM
9	28.03.2022	Revised DA Issue	AH	DM

Project  
Northern Beaches Avalon  
PROPOSED TENNIS COURT & PAVILION  
3 RIVERVIEW ROAD, AVALON  
Drawing Name  
ELEVATIONS SOUTH

Date  
28.03.2022  
Drawn  
DM  
Drawing No.  
DA-0503

Scale  
1 : 300  
Chk.  
AH

Sheet Size  
@ A1  
Job No.  
6388  
Revision  
/ 9

FOR APPROVAL

SJB Architects  
L2, 490 Crown St  
Surry Hills NSW  
2010 Australia  
T 61 2 9380 9911  
www.sjb.com.au



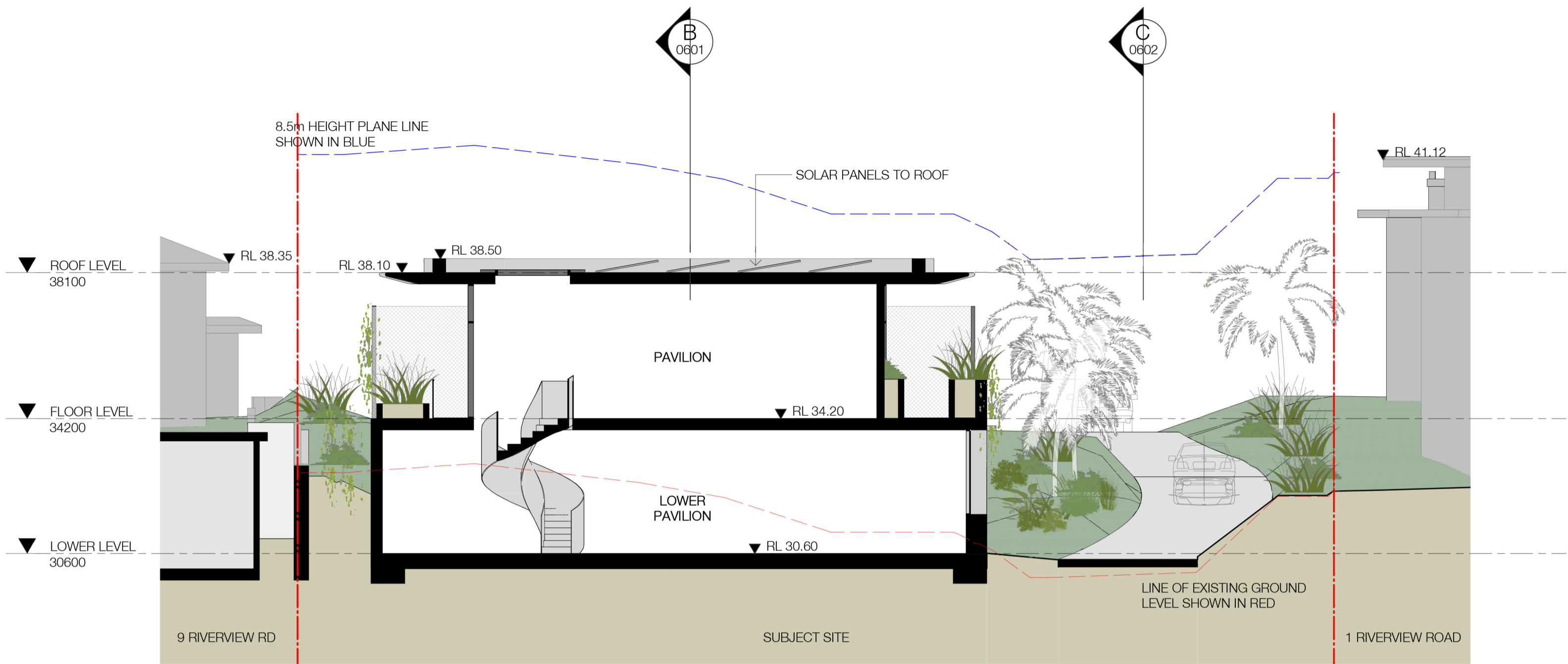

**A** SECTION - AA  
1 : 100

NOTE: LANDSCAPING SHOWN INDICATIVE - REFER TO LANDSCAPING DRAWINGS FOR DETAILED DESIGN AND INFORMATION

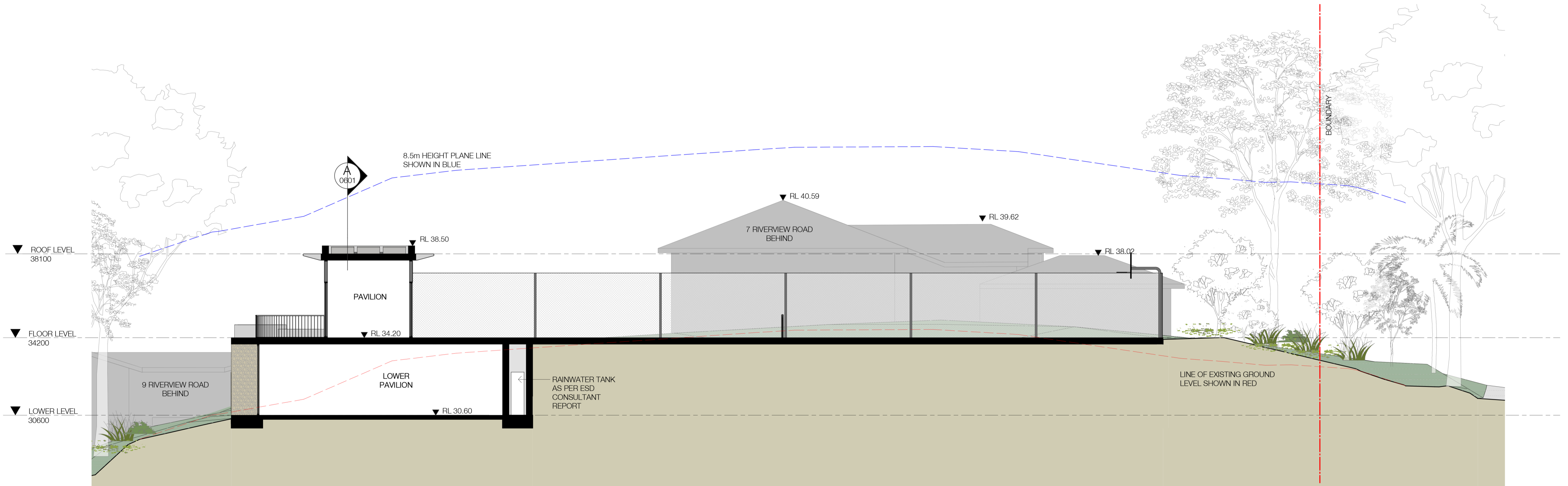

**B** SECTION - BB  
1 : 100

In accepting and utilising this document the recipient agrees that SJB Architecture (NSW) Pty. Ltd. ACN 081 094 724 T/A SJB Architects, retain all common law, statutory law and other rights including copyright and intellectual property rights. The recipient agrees not to use this document for any purpose other than its intended use, to waive all claims against SJB Architects resulting from unauthorised changes, or to reuse the document on other projects without prior written consent from SJB Architects. Under no circumstances shall transfer of this document be deemed a sale. SJB Architects makes no warranties of fitness for any purpose. The Builder/Contractor shall verify job dimensions prior to any work commencing. Use figured dimensions only. Do not scale drawings.  
Nominated Architects: Adam Haddow-7188 | John Pradel-7004

Rev	Date	Revision	By	Chk.
1	13.04.2021	Draft DA Issue	JP	MM
2	14.05.2021	For Client Review	AH	DM
5	19.06.2021	Draft DA Issue	AH	DM
6	21.06.2021	Issue for DA	AH	DM
7	26.07.2021	Issue for DA	AH	DM
8	30.08.2021	Issue for DA	AH	DM
9	28.03.2022	Revised DA Issue	AH	DM

Project  
Northern Beaches Avalon  
PROPOSED TENNIS COURT & PAVILION  
3 RIVERVIEW ROAD, AVALON  
Drawing Name  
SECTIONS AA & BB

Date	Scale	Sheet Size
28.03.2022	1 : 100	@ A1
Drawn	Chk.	Job No.
CP	AH	6388
Drawing No.		Revision
DA-0601		/ 9

FOR APPROVAL

SJB Architects  
L2, 490 Crown St  
Surry Hills NSW  
2010 Australia  
T 61 2 9380 9911  
www.sjb.com.au



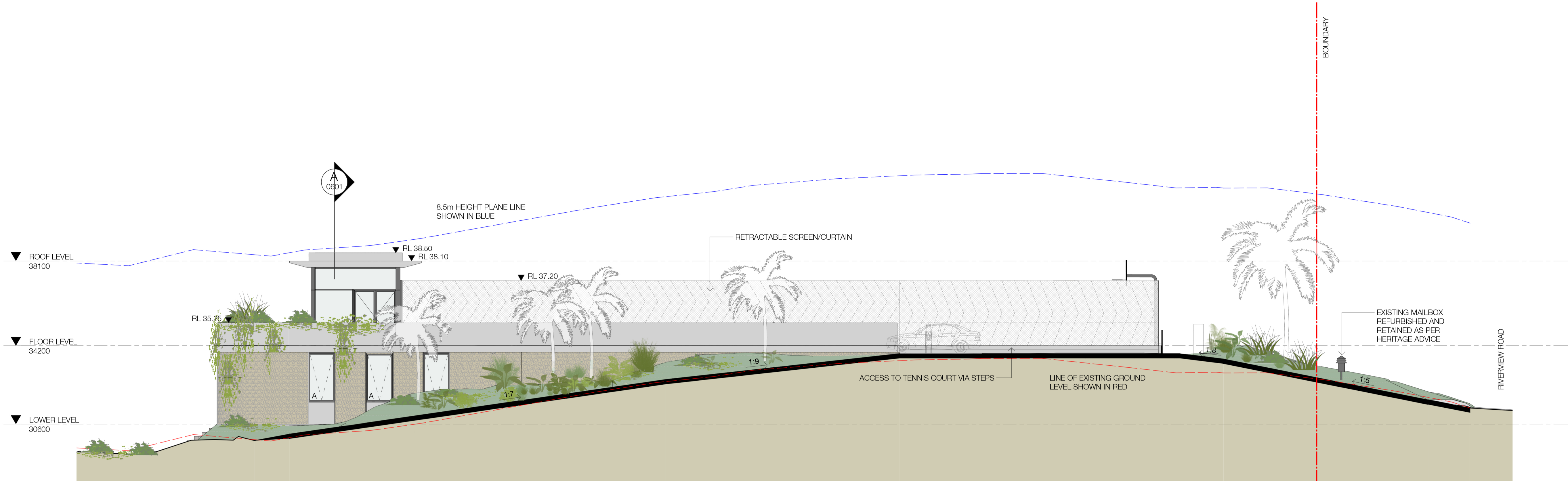

C SECTION - DRIVEWAY  
1 : 100

NOTE: LANDSCAPING SHOWN INDICATIVE - REFER TO LANDSCAPING DRAWINGS FOR DETAILED DESIGN AND INFORMATION

In accepting and utilising this document the recipient agrees that SJB Architecture (NSW) Pty. Ltd. ACN 081 994 724 T/A SJB Architects, retain all common law, statutory law and other rights including copyright and intellectual property rights. The recipient agrees not to use this document for any purpose other than its intended use, to waive all claims against SJB Architects resulting from unauthorised changes, or to reuse the document on other projects without prior written consent from SJB Architects. Under no circumstances shall transfer of this document be deemed a sale. SJB Architects makes no warranties of fitness for any purpose. The Builder/Contractor shall verify job dimensions prior to any work commencing. Use figured dimensions only. Do not scale drawings.  
Nominated Architects: Adam Haddow-7188 | John Pradel-7004

Rev	Date	Revision	By	Chk.
1	13.04.2021	Draft DA Issue	JP	MM
5	18.06.2021	Draft DA Issue	AH	DM
6	21.06.2021	Issue for DA	AH	DM
7	26.07.2021	Issue for DA	AH	DM
8	30.08.2021	Issue for DA	AH	DM
9	28.03.2022	Revised DA Issue	AH	DM

Project  
Northern Beaches Avalon  
PROPOSED TENNIS COURT & PAVILION  
3 RIVERVIEW ROAD, AVALON  
Drawing Name  
SECTIONS CC

Date	Scale	Sheet Size
28.03.2022	1 : 100	@ A1
Drawn	Chk.	Job No.
CP	AH	6388
Drawing No.	Revision	
DA-0602	/ 9	

SJB Architects  
L2, 490 Crown St  
Surry Hills NSW  
2010 Australia  
T 61 2 9380 9911  
www.sjb.com.au



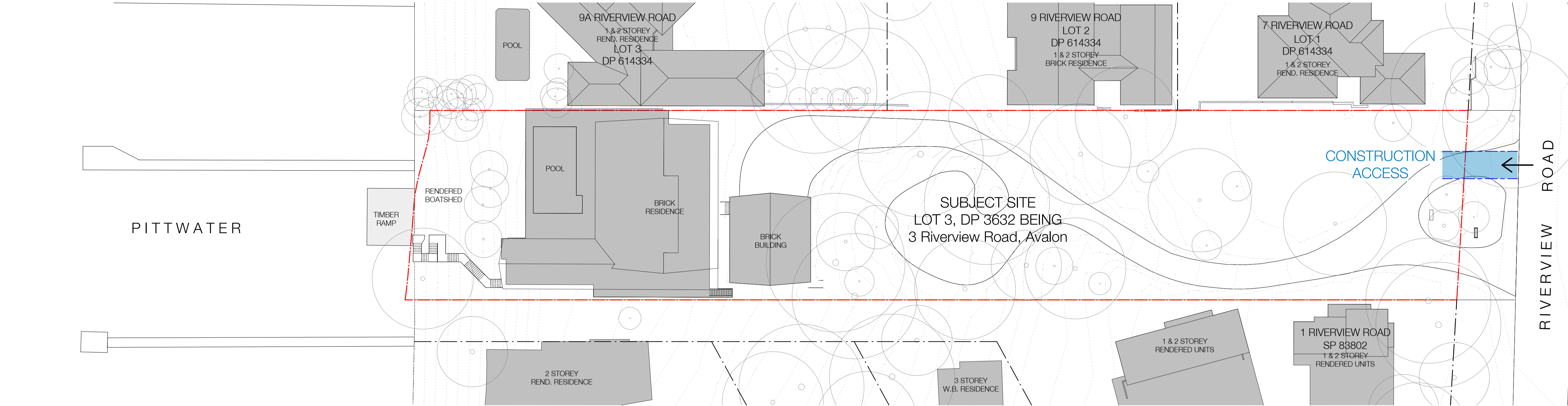

1 WASTE MANAGEMENT SITE PLAN - EXISTING  
1 : 300

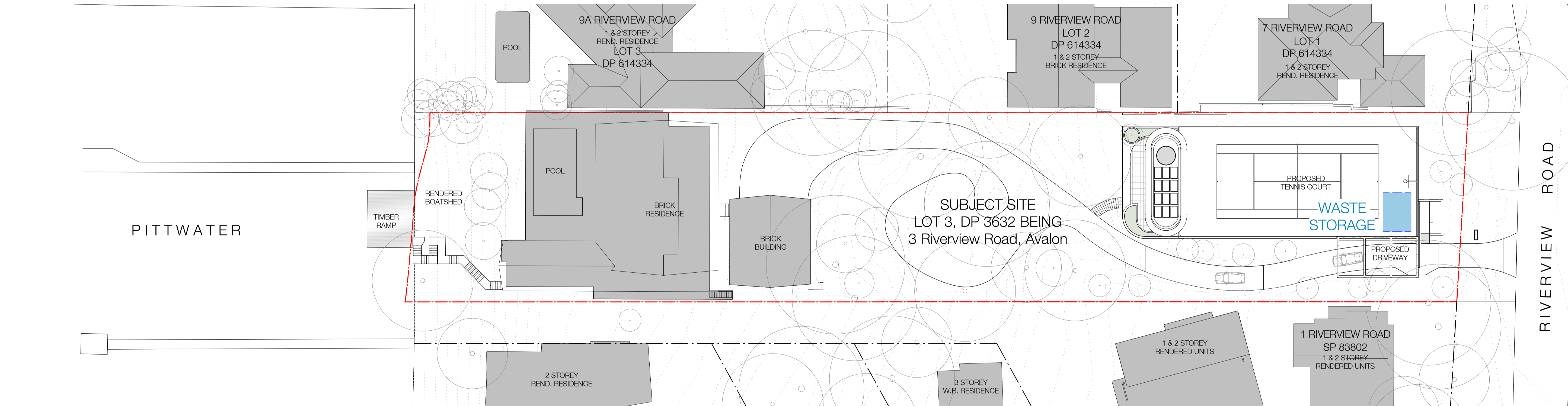

2 WASTE MANAGEMENT SITE PLAN - PROPOSED  
1 : 300

In accepting and utilising this document the recipient agrees that SJB Architecture (NSW) Pty. Ltd. ACN 081 094 724 T/A SJB Architects, retain all common law, statutory law and other rights including copyright and intellectual property rights. The recipient agrees not to use this document for any purpose other than its intended use, to waive all claims against SJB Architects resulting from unauthorised changes, or to reuse the document on other projects without prior written consent from SJB Architects. Under no circumstances shall transfer of this document be deemed a sale. SJB Architects makes no warranties of fitness for any purpose. The Builder/Contractor shall verify job dimensions prior to any work commencing. Use figured dimensions only. Do not scale drawings.  
Nominated Architects: Adam Haddow-7188 | John Pradel-7004

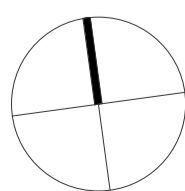

Rev	Date	Revision	By	Chk.
8	30.08.2021	Issue for DA	AH	DM

Project  
Northern Beaches Avalon  
PROPOSED TENNIS COURT & PAVILION  
3 RIVERVIEW ROAD, AVALON  
Drawing Name  
WASTE MANAGEMENT SITE PLAN

Date  
30.08.2021  
Scale  
1 : 300  
Sheet Size  
@ A1  
Drawn  
Chk.  
Author  
Checker  
Job No.  
6388  
Drawing No.  
DA-6001  
Revision  
/ 8

FOR APPROVAL

SJB Architects  
L2, 490 Crown St  
Surry Hills NSW  
2010 Australia  
T 61 2 9380 9911  
www.sjb.com.au

