

**NOTE:**

- AVERAGE NUMBER OF TRUCKS PER DAY: 20
- HOURS OF OPERATION: 7:00am - 5:00pm

**ENVIRONMENTAL SITE MANAGEMENT NOTES (EXCAVATION STAGE)**

- ALL SOIL EROSION AND SEDIMENT CONTROL MEASURES SHALL BE IMPLEMENTED PRIOR TO COMMENCING ON SITE.
- WHERE POSSIBLE THE GROUND ADJACENT TO THE EXCAVATIONS TO BE GRADED TO FALL INTO THE EXCAVATION.
- SEDIMENT CONTROL FENCES SHALL BE INSTALLED AND MAINTAINED IN THE LOCATIONS SHOWN ON THE PLANS UNTIL THE COMPLETION OF THE WORK OR COUNCIL DEEMS THEM REDUNDANT.
- THE SUMP IN THE BASEMENT EXCAVATION IS TO BE INSTALLED AS SOON AS POSSIBLE THE SUMP IS TO BE USED AS A SETTLEMENT TANK WITH ALL WATER BEING PUMPED TO THE SURFACE INLET AT THE EASTERN BOUNDARY OF THE SITE.
- FILTER ROLLS ARE TO BE PLACED AROUND ALL KERB INLET PITS WHILST EMERGENCY CLEAN UP WORKS ARE CARRIED OUT ONLY.
- ALL SURFACE INLET PITS WITHIN THE SITE SHALL BE ENCLOSED WITHIN A SEDIMENT CONTROL FENCE AS PER "TYPICAL SEDIMENT TRAP AT SURFACE INLET PIT".
- THE 10m LENGTH OF RAMP TOPPED WITH A LAYER OF 75-100mm CRUSHED CONCRETE, 200mm THICK, IS TO BE MAINTAINED BY STRIPPING OR TOPPING AS REQUIRED.
- DUST WILL BE SUPPRESSED BY WATER CART, SPRAYING OR SCREENING.
- FOR FINAL TRIMMING AND EXCAVATION OF RAMP AND OR WHEN DIFFICULT IN MANEUVERING TRUCK & TRAILERS ON SITE THE SINGLE RIGID FRAME TIPPERS SHALL BE USED.

- DESIGNATION TIP**
- DESIGNATION TIP TO BE KURNELL LANDFILL.
  - CONCRETE WILL BE TAKEN TO SILVEWATER RECYCLING STATION TO BE RECYCLED AND OTHER RECYCLING OF DEMOLITION MATERIALS WILL BE UNDERTAKEN WHERE POSSIBLE.

**SITE MANAGEMENT PLAN - DEMOLITION & EXCAVATION STAGE**

SCALE 1:100

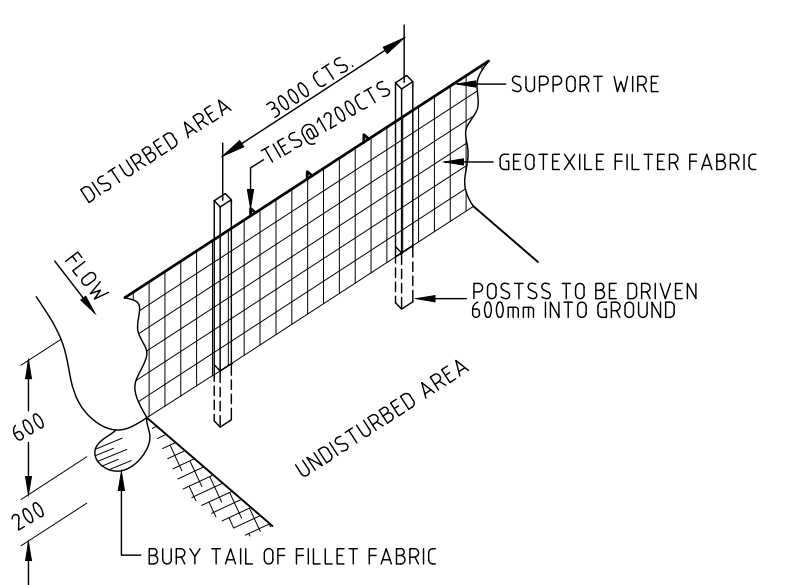

**SEDIMENT CONTROL FENCE**

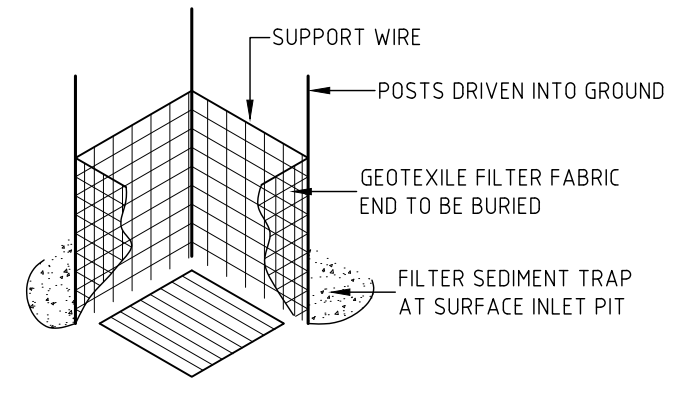

**TYPICAL SEDIMENT TRAP AT SURFACE INLET PIT**

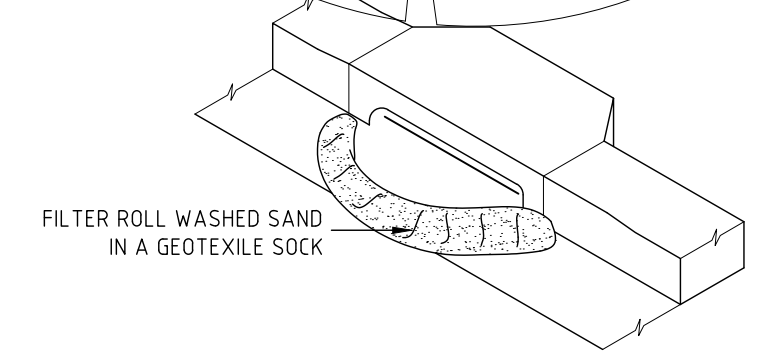

**TYPICAL FILTER ROLL**

NOTES:  
THE USE OF FILTER ROLLS AROUND DRAINAGE STRUCTURES WITHIN THE PUBLIC ROAD MUST INCLUDE THE USE OF BARRIERS AS INDICATED IN COUNCIL'S ENVIRONMENTAL SITE MANAGEMENT D.C.P.

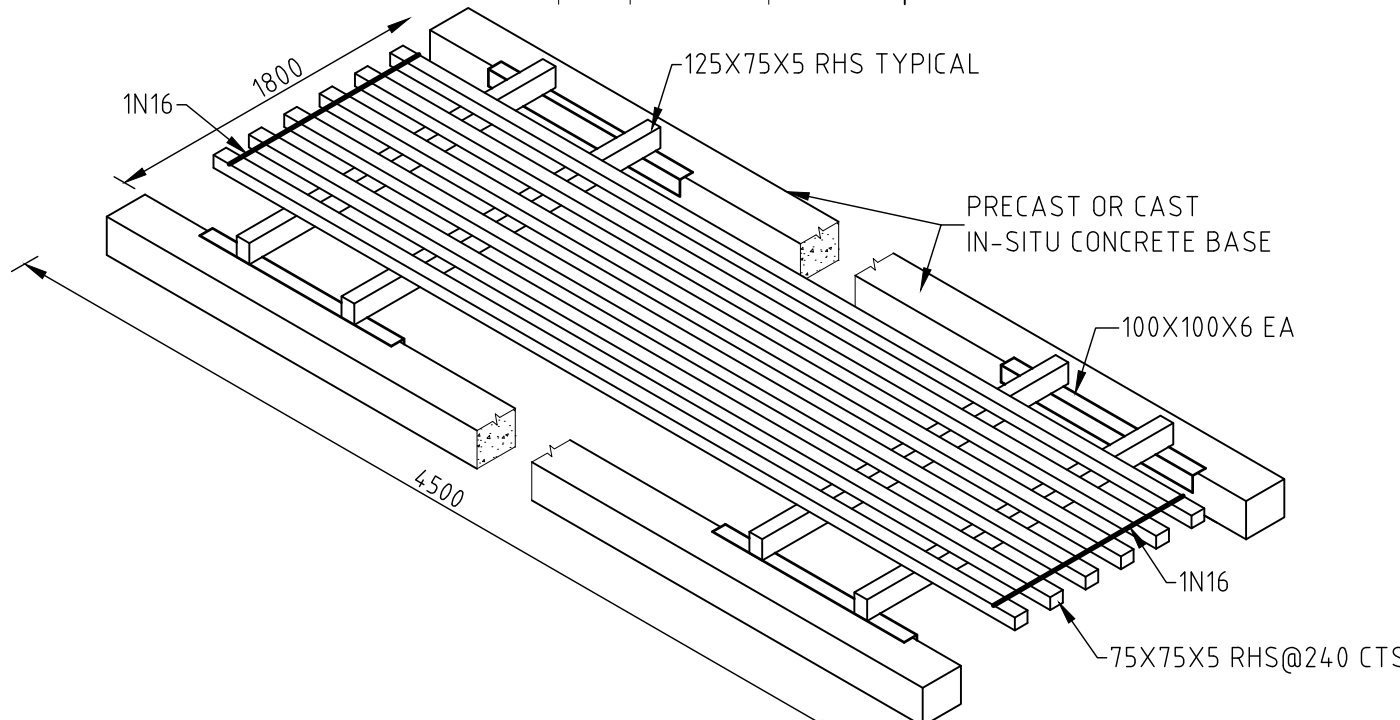

**TYPICAL CATTLE GRID**

REV.	DATE	BY	CHECKED	AMENDMENTS
A	08 DEC 22	M.W.	S.W.W.	PRELIMINARY ISSUE

COPYRIGHT © ALL RIGHTS RESERVED, THIS DRAWING MAY NOT BE REPRODUCED OR TRANSMITTED IN ANY FORM OR BY ANY MEANS IN PART OR IN WHOLE WITHOUT PERMISSION OF LMW DESIGN GROUP PTY. LTD.

**LMW DESIGN GROUP P/L**  
Building Consultants and Structural Engineers

15 Woodlands Ave.  
Lugarno NSW 2210

Phone: (02) 9533 5778  
Fax: (02) 9543 1058  
Mobile: 0418 285 592  
Email: lmwdesigngroup@gmail.com

JOB NAME  
**PROPOSED NEW DEVELOPMENT AT 69 MELWOOD AVE FORESTVILLE**

CLIENT, ARCHITECT  
**ANTOINE GITTANY**

DRAWING TITLE  
**SITE MANAGEMENT PLAN- DEMOLITION AND EXCAVATION STAGE**

No. in SET	JOB No	2096.22	DRG. No	REV
SCALE	DESIGNED	DRAWN	DATE	No.
N.T.S.	S.W.W.	M.W.	DEC.2022	

APPROVED BY  
 **STEVEN WATERS**  
B.E., M.ENG.SC.  
M.J.E. AUSTR., C.P. ENG, NPER-3  
REG. No. 417092  
CIVIL AND STRUCTURAL





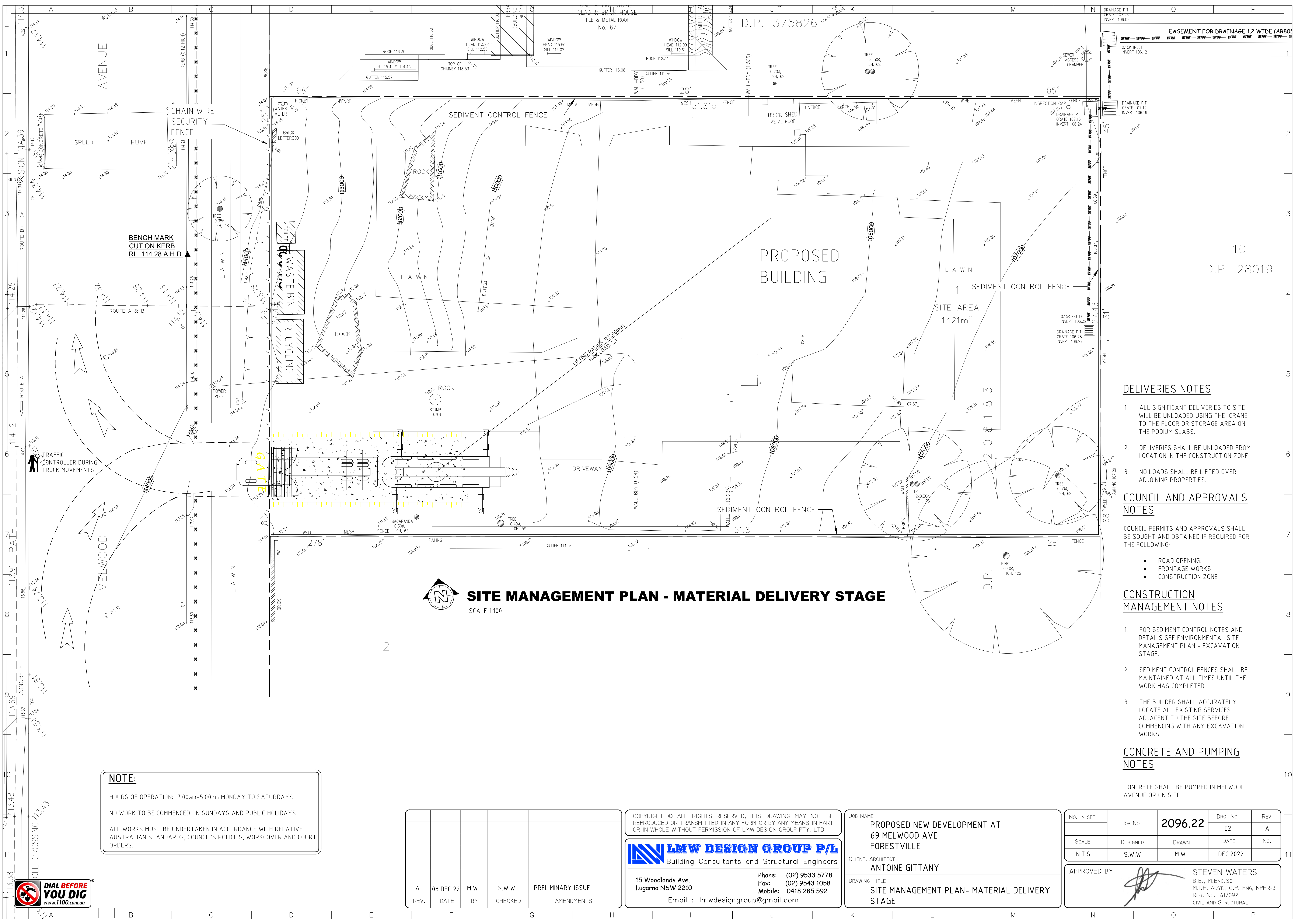

**SITE MANAGEMENT PLAN - MATERIAL DELIVERY STAGE**  
SCALE 1:100

**NOTE:**  
HOURS OF OPERATION: 7:00am-5:00pm MONDAY TO SATURDAYS.  
NO WORK TO BE COMMENCED ON SUNDAYS AND PUBLIC HOLIDAYS.  
ALL WORKS MUST BE UNDERTAKEN IN ACCORDANCE WITH RELATIVE AUSTRALIAN STANDARDS, COUNCIL'S POLICIES, WORKCOVER AND COURT ORDERS.

REV.	DATE	BY	CHECKED	AMENDMENTS
A	08 DEC 22	M.W.	S.W.W.	PRELIMINARY ISSUE

COPYRIGHT © ALL RIGHTS RESERVED. THIS DRAWING MAY NOT BE REPRODUCED OR TRANSMITTED IN ANY FORM OR BY ANY MEANS IN PART OR IN WHOLE WITHOUT PERMISSION OF LMW DESIGN GROUP PTY. LTD.

**LMW DESIGN GROUP P/L**  
Building Consultants and Structural Engineers

15 Woodlands Ave.  
Lugarno NSW 2210  
Phone: (02) 9533 5778  
Fax: (02) 9543 1058  
Mobile: 0418 285 592  
Email: lmwdesigngroup@gmail.com

JOB NAME  
**PROPOSED NEW DEVELOPMENT AT 69 MELWOOD AVE FORESTVILLE**

CLIENT, ARCHITECT  
**ANTOINE GITTANY**

DRAWING TITLE  
**SITE MANAGEMENT PLAN- MATERIAL DELIVERY STAGE**

No. in SET	JOB No	2096.22	DRG. No	REV
			E2	A
SCALE	DESIGNED	DRAWN	DATE	No.
N.T.S.	S.W.W.	M.W.	DEC.2022	

APPROVED BY  **STEVEN WATERS**  
B.E., M.Eng.Sc.  
M.I.E. Aust., C.P. Eng, NPER-3  
REG. No. 417092  
CIVIL AND STRUCTURAL

**DELIVERIES NOTES**

- ALL SIGNIFICANT DELIVERIES TO SITE WILL BE UNLOADED USING THE CRANE TO THE FLOOR OR STORAGE AREA ON THE PODIUM SLABS.
- DELIVERIES SHALL BE UNLOADED FROM LOCATION IN THE CONSTRUCTION ZONE.
- NO LOADS SHALL BE LIFTED OVER ADJOINING PROPERTIES.

**COUNCIL AND APPROVALS NOTES**

- COUNCIL PERMITS AND APPROVALS SHALL BE SOUGHT AND OBTAINED IF REQUIRED FOR THE FOLLOWING:
- ROAD OPENING.
  - FRONTAGE WORKS.
  - CONSTRUCTION ZONE

**CONSTRUCTION MANAGEMENT NOTES**

- FOR SEDIMENT CONTROL NOTES AND DETAILS SEE ENVIRONMENTAL SITE MANAGEMENT PLAN - EXCAVATION STAGE.
- SEDIMENT CONTROL FENCES SHALL BE MAINTAINED AT ALL TIMES UNTIL THE WORK HAS COMPLETED.
- THE BUILDER SHALL ACCURATELY LOCATE ALL EXISTING SERVICES ADJACENT TO THE SITE BEFORE COMMENCING WITH ANY EXCAVATION WORKS.

**CONCRETE AND PUMPING NOTES**

CONCRETE SHALL BE PUMPED IN MELWOOD AVENUE OR ON SITE

10  
D.P. 28019





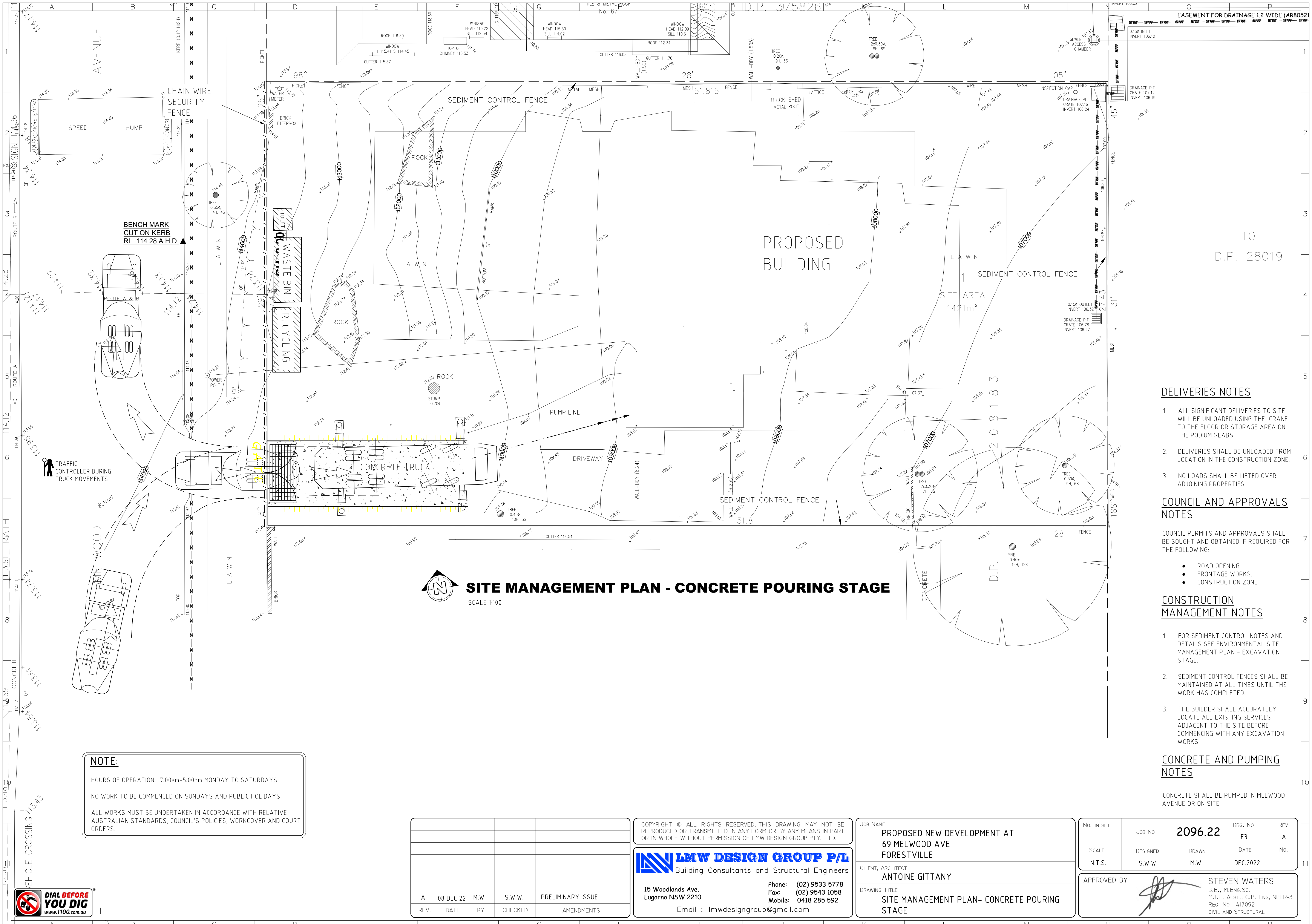

10  
D.P. 28019

**DELIVERIES NOTES**

1. ALL SIGNIFICANT DELIVERIES TO SITE WILL BE UNLOADED USING THE CRANE TO THE FLOOR OR STORAGE AREA ON THE PODIUM SLABS.
2. DELIVERIES SHALL BE UNLOADED FROM LOCATION IN THE CONSTRUCTION ZONE.
3. NO LOADS SHALL BE LIFTED OVER ADJOINING PROPERTIES.

**COUNCIL AND APPROVALS NOTES**

COUNCIL PERMITS AND APPROVALS SHALL BE SOUGHT AND OBTAINED IF REQUIRED FOR THE FOLLOWING:

- ROAD OPENING.
- FRONTAGE WORKS.
- CONSTRUCTION ZONE

**CONSTRUCTION MANAGEMENT NOTES**

1. FOR SEDIMENT CONTROL NOTES AND DETAILS SEE ENVIRONMENTAL SITE MANAGEMENT PLAN - EXCAVATION STAGE.
2. SEDIMENT CONTROL FENCES SHALL BE MAINTAINED AT ALL TIMES UNTIL THE WORK HAS COMPLETED.
3. THE BUILDER SHALL ACCURATELY LOCATE ALL EXISTING SERVICES ADJACENT TO THE SITE BEFORE COMMENCING WITH ANY EXCAVATION WORKS.

**CONCRETE AND PUMPING NOTES**

CONCRETE SHALL BE PUMPED IN MELWOOD AVENUE OR ON SITE

**NOTE:**

HOURS OF OPERATION: 7:00am-5:00pm MONDAY TO SATURDAYS.

NO WORK TO BE COMMENCED ON SUNDAYS AND PUBLIC HOLIDAYS.

ALL WORKS MUST BE UNDERTAKEN IN ACCORDANCE WITH RELATIVE AUSTRALIAN STANDARDS, COUNCIL'S POLICIES, WORKCOVER AND COURT ORDERS.

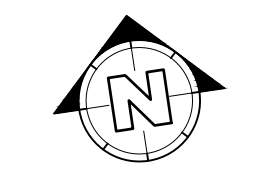

**SITE MANAGEMENT PLAN - CONCRETE POURING STAGE**

SCALE 1:100

REV.	DATE	BY	CHECKED	AMENDMENTS
A	08 DEC 22	M.W.	S.W.W.	PRELIMINARY ISSUE

COPYRIGHT © ALL RIGHTS RESERVED. THIS DRAWING MAY NOT BE REPRODUCED OR TRANSMITTED IN ANY FORM OR BY ANY MEANS IN PART OR IN WHOLE WITHOUT PERMISSION OF LMW DESIGN GROUP PTY. LTD.

**LMW DESIGN GROUP P/L**  
Building Consultants and Structural Engineers

15 Woodlands Ave.  
Lugarno NSW 2210

Phone: (02) 9533 5778  
Fax: (02) 9543 1058  
Mobile: 0418 285 592  
Email: lmwdesigngroup@gmail.com

JOB NAME  
**PROPOSED NEW DEVELOPMENT AT 69 MELWOOD AVE FORESTVILLE**

CLIENT, ARCHITECT  
**ANTOINE GITTANY**

DRAWING TITLE  
**SITE MANAGEMENT PLAN- CONCRETE POURING STAGE**

No. IN SET	JOB No	<b>2096.22</b>	DRG. No	REV
SCALE	DESIGNED	DRAWN	DATE	No.
N.T.S.	S.W.W.	M.W.	DEC.2022	

APPROVED BY  **STEVEN WATERS**  
B.E., M.Eng.Sc.  
M.I.E. Aust., C.P. Eng, NIPER-3  
REG. No. 417092  
CIVIL AND STRUCTURAL