

APEX PARK  
LOT 103  
DP 1062148

PROPOSED MONA  
VALE SLSC

LOT 104  
DP 1066321

MONA VALE  
BEACH

LEGEND

|                           |  |
|---------------------------|--|
| EXISTING HERITAGE TREES   |  |
| EXISTING TREE             |  |
| PROPOSED TREE             |  |
| LINE OF EXISTING BUILDING |  |
| LINE OF HARDSTAND         |  |

1 PROPOSED SITE PLAN

A12-003 1 : 200

Warren and Mahoney Architects  
Australia Pty Ltd  
Suite 13.03, Plaza Building  
Australia Square, 95 Pitt Street  
Sydney, NSW 2000  
Australia  
Phone + 61 2 8021 9809  
Nominated Architect:  
Sven Ollmann ARB NSW 11123  
Registered Architects and Designers  
www.warrenandmahoney.com  
WARREN AND MAHONEY®

| Revisions |          |                         |
|-----------|----------|-------------------------|
| A         | 15/10/18 | DEVELOPMENT APPLICATION |
| B         | 13/09/19 | DA AMENDMENTS           |
| C         | 11/08/21 | DA AMENDMENTS           |

Notes  
All drawings to be read in conjunction with Architectural schedules + specification/s.  
Architectural drawings are subject to further co-ordination with Structural, Civil, Building Services and relevant disciplines.

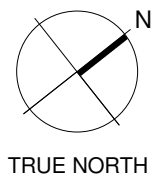

Consultants  
Project Manager  
NORTHERN BEACHES COUNCIL  
Planner  
Structural Engineer  
TTW  
Mechanical Engineer  
NORTHROP  
Electrical Engineer  
NORTHROP

Client  
northern beaches council  
Architect  
WARREN AND MAHONEY®

Project Title  
Mona Vale Surf Club  
Surf View Road, Mona Vale, NSW

All dimension to be verified on site before producing shop drawings or commencing any work.  
Do not scale. The copyright of this drawing remains with Warren and Mahoney Architects Ltd.

Drawing Title  
PROPOSED SITE PLAN  
Drawing Status  
FOR CONSTRUCTION

Drawing Details  
Scale 1 : 200@ A1  
Date 13/09/2021 6:59:05 PM  
Job No 8089  
Drawn Author  
Checked Checker  
Drawing No A.DA.02.004  
Revision C



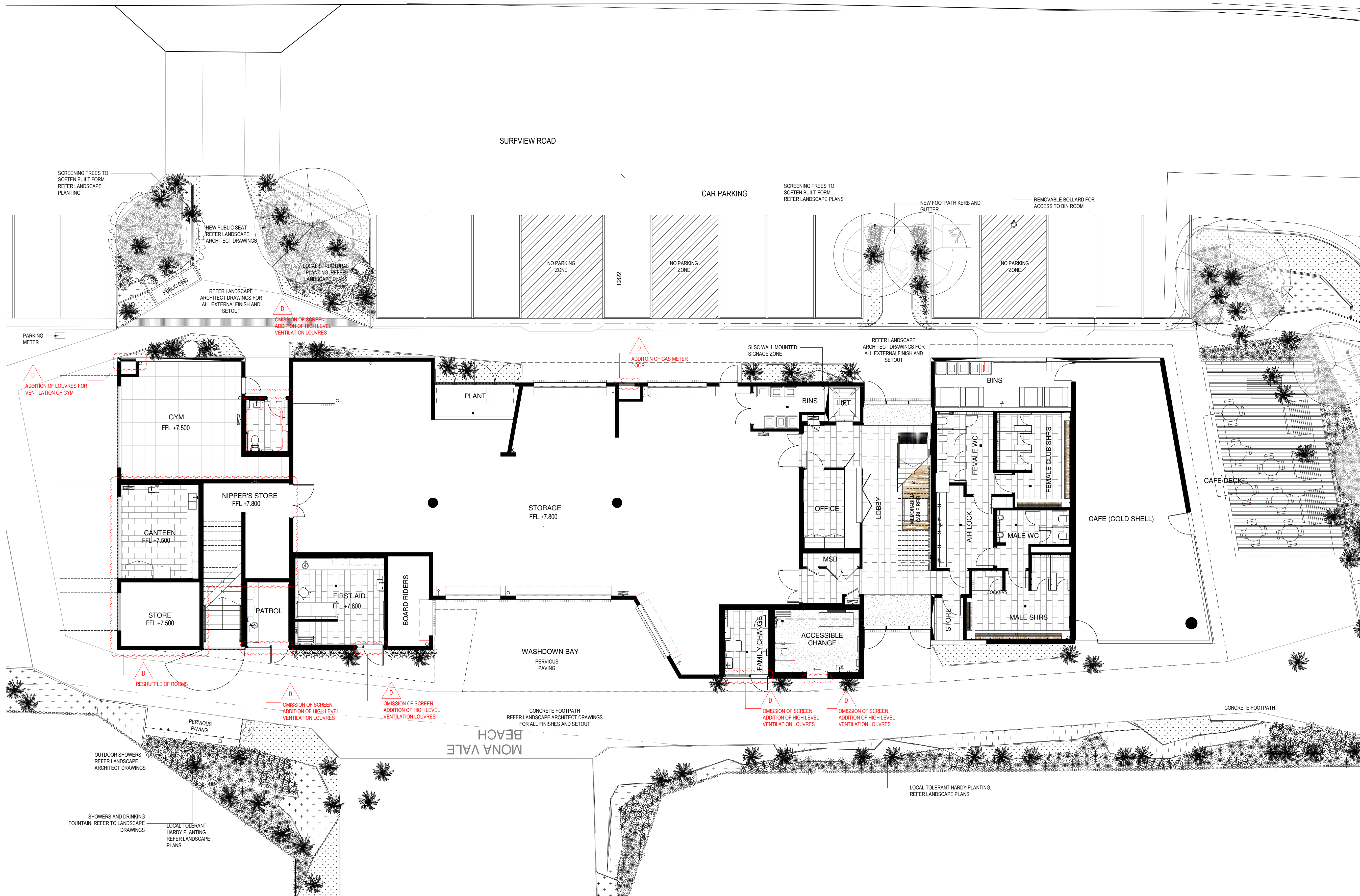

1 GA PLAN - GROUND LEVEL  
A12-003 1:100

Warren and Mahoney Architects  
Australia Pty Ltd  
Suite 13.03, Plaza Building  
Australia Square, 95 Pitt Street  
Sydney, NSW 2000  
Australia  
Phone + 61 2 8021 9809  
Nominated Architect:  
Sven Ollmann ARB NSW 11123  
Registered Architects and Designers  
www.warrenandmahoney.com  
WARREN AND MAHONEY®

| Revisions |                                  |
|-----------|----------------------------------|
| A         | 15/10/18 DEVELOPMENT APPLICATION |
| B         | 13/09/19 DA AMENDMENTS           |
| C         | 15/10/19 DA AMENDMENTS           |
| D         | 11/08/21 DA AMENDMENTS           |

Notes  
All drawings to be read in conjunction with Architectural schedules + specification/s.  
Architectural drawings are subject to further co-ordination with Structural, Civil, Building Services and relevant disciplines.

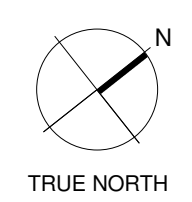

Consultants  
Project Manager  
NORTHERN BEACHES COUNCIL  
Planner  
Structural Engineer  
TTW  
Mechanical Engineer  
NORTHROP  
Electrical Engineer  
NORTHROP

Client  
northern beaches council  
Architect  
WARREN AND MAHONEY®

Project Title  
Mona Vale Surf Club  
Surf View Road, Mona Vale, NSW  
All dimension to be verified on site before producing shop drawings or commencing any work.  
Do not scale. The copyright of this drawing remains with Warren and Mahoney Architects Ltd.

Drawing Title  
GA PLAN - GROUND LEVEL  
Drawing Status  
FOR CONSTRUCTION

| Drawing Details |                       |
|-----------------|-----------------------|
| Scale           | 1:100@ A1             |
| Date            | 13/09/2021 7:18:11 PM |
| Job No          | 8089                  |
| Drawn           | Author                |
| Checked         | Checker               |
| Drawing No      |                       |
| A.DA.10.001     |                       |
| Revision        |                       |
| D               |                       |



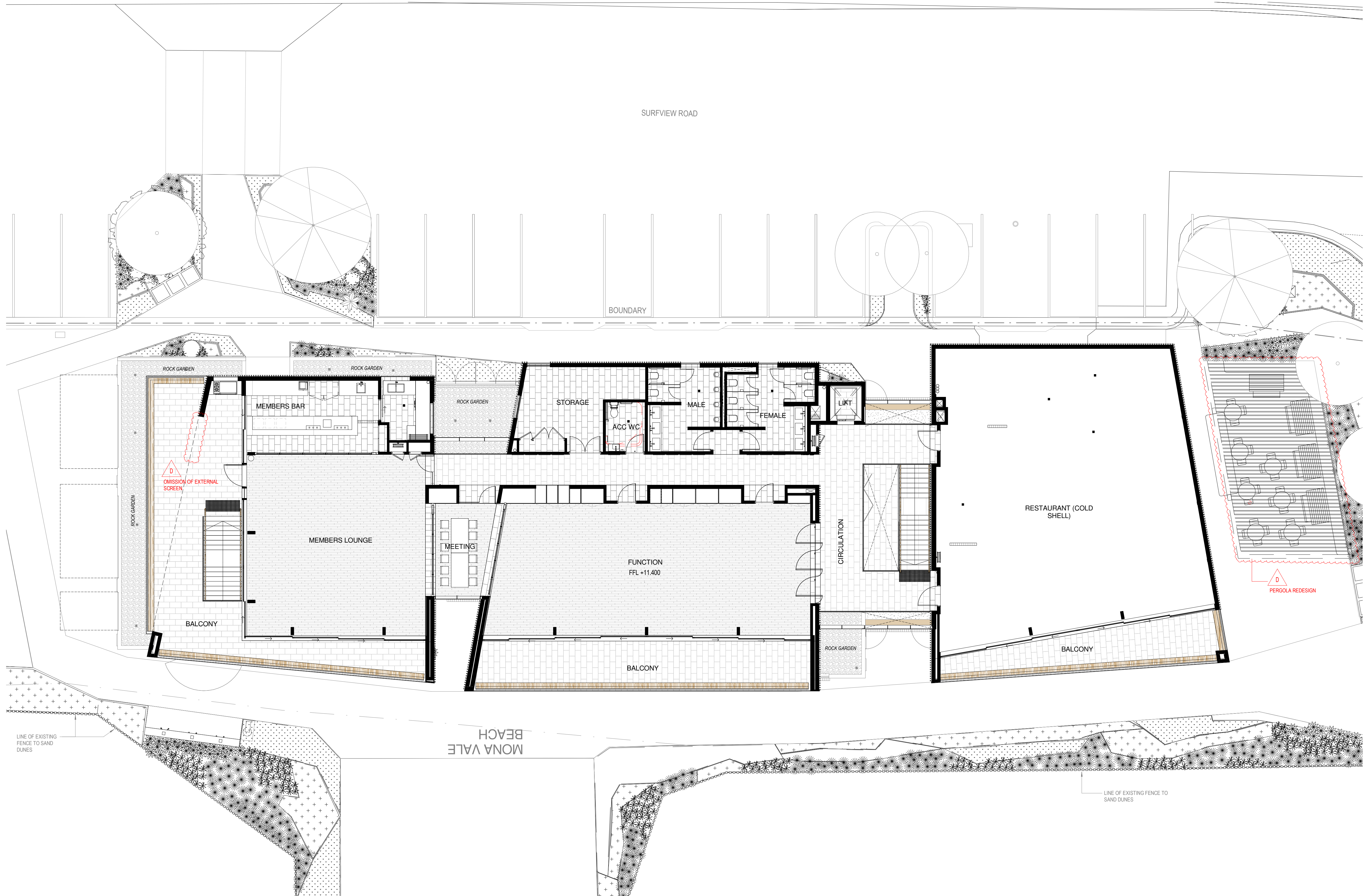

1 GA PLAN - LEVEL 1  
A12-003 1:100





1 LEVEL 02 - DA Roof Plan  
A12-003 1:100

**Warren and Mahoney Architects  
Australia Pty Ltd**  
Suite 13.03, Plaza Building  
Australia Square, 95 Pitt Street  
Sydney, NSW 2000  
Australia  
Phone + 61 2 8021 9809  
Nominated Architect:  
Sven Ollmann ARB NSW 11123  
Registered Architects and Designers  
www.warrenandmahoney.com  
**WARREN AND MAHONEY®**

| Revisions |          |                         |
|-----------|----------|-------------------------|
| A         | 15/10/18 | DEVELOPMENT APPLICATION |
| B         | 13/09/19 | DA AMENDMENTS           |
| C         | 15/10/19 | DA AMENDMENTS           |
| D         | 11/08/21 | DA AMENDMENTS           |

**Notes**  
—  
All drawings to be read in conjunction with Architectural schedules + specification/s.  
Architectural drawings are subject to further co-ordination with Structural, Civil, Building Services and relevant disciplines.

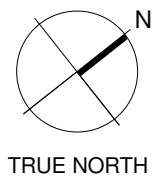

**Consultants**  
—  
Project Manager  
NORTHERN BEACHES COUNCIL  
Planner  
  
Structural Engineer  
TTW  
Mechanical Engineer  
NORTHROP  
Electrical Engineer  
NORTHROP

**Client**  
—  
 **northern beaches council**  
  
**Architect**  
—  
 **WARREN AND MAHONEY®**

**Project Title**  
—  
**Mona Vale Surf Club**  
  
Surf View Road, Mona Vale, NSW

All dimension to be verified on site before producing shop drawings or commencing any work.  
Do not scale. The copyright of this drawing remains with Warren and Mahoney Architects Ltd.

**Drawing Title**  
—  
**ROOF PLAN**

**Drawing Status**  
—  
**DEVELOPMENT APPLICATION**

| Drawing Details |                        |
|-----------------|------------------------|
| Scale           | 1 : 100@ A1            |
| Date            | 11/08/2021 11:30:10 AM |
| Job No          | 8089                   |
| Drawn           | Author                 |
| Checked         | Checker                |

**Drawing No**  
—  
**A.DA.11.001**

**Revision**  
—  
**D**



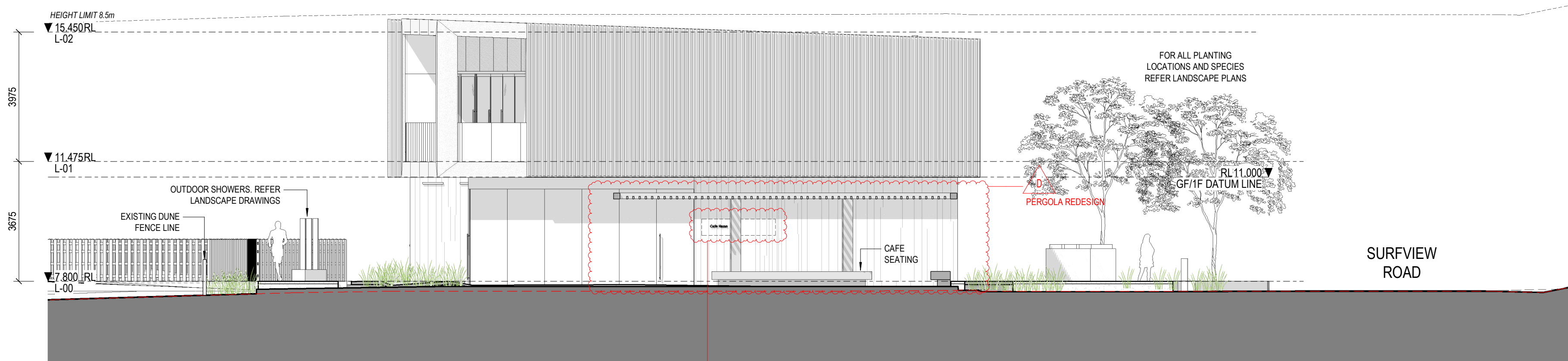

1 NORTH ELEVATION  
1:100

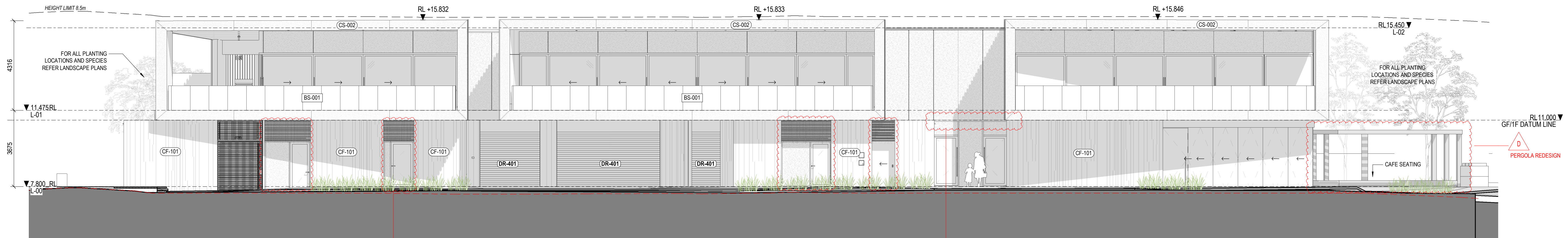

2 EAST ELEVATION  
1:100



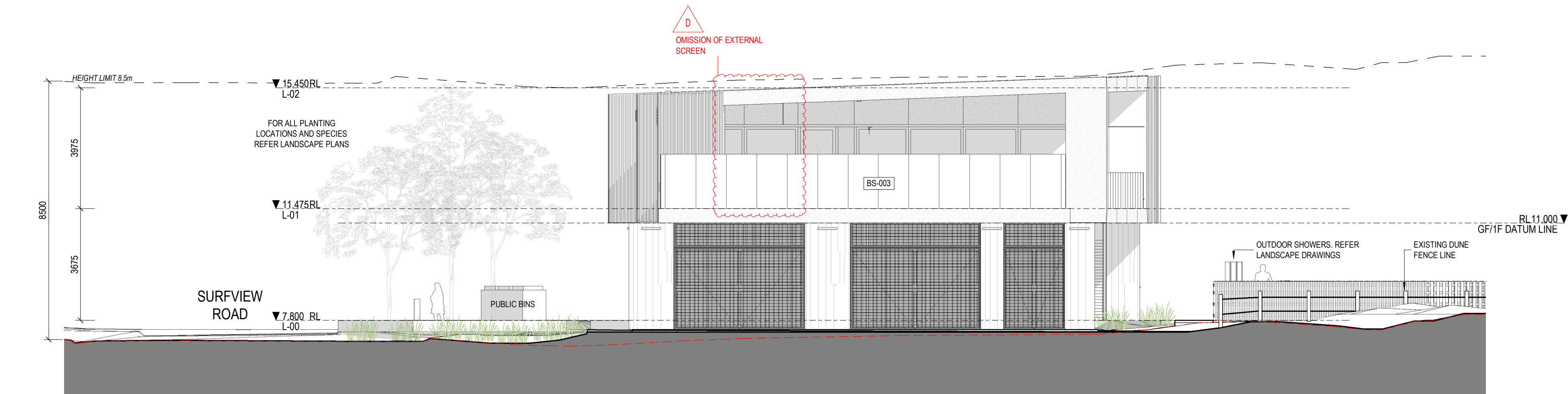

1 SOUTH ELEVATION  
1: 100

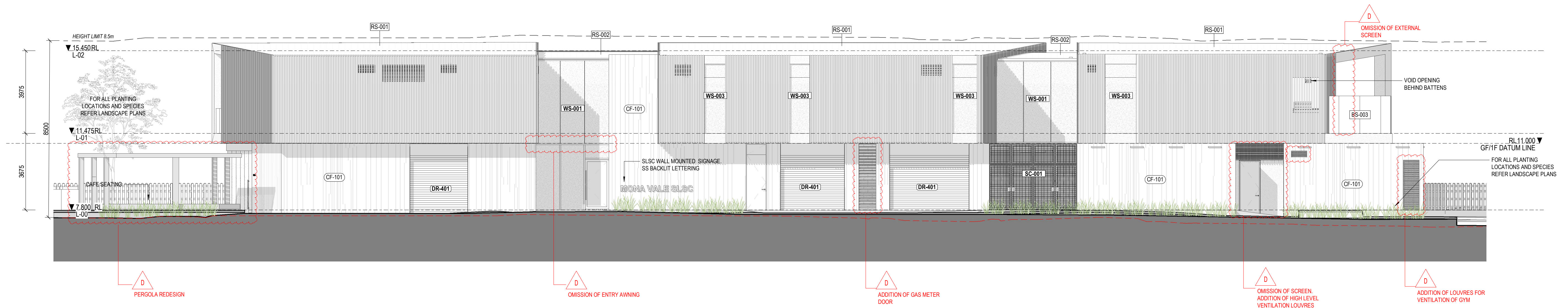

2 WEST ELEVATION  
1: 100



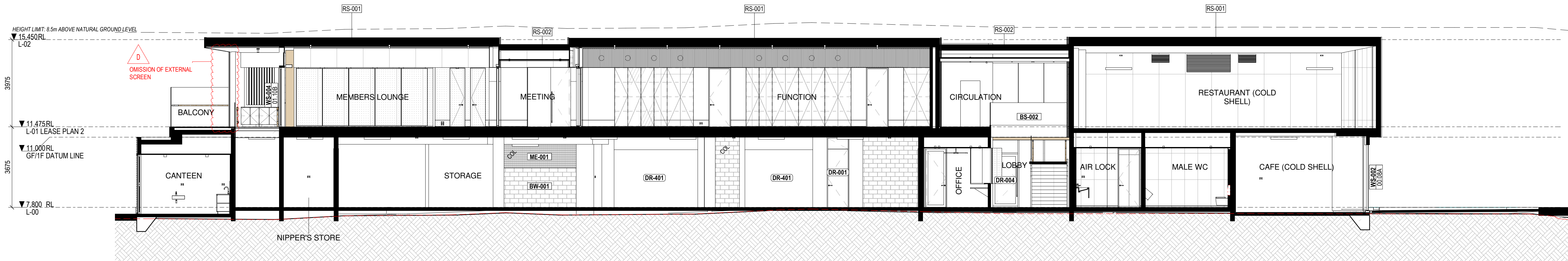

1 SECTION A-A  
A60-001 1:100

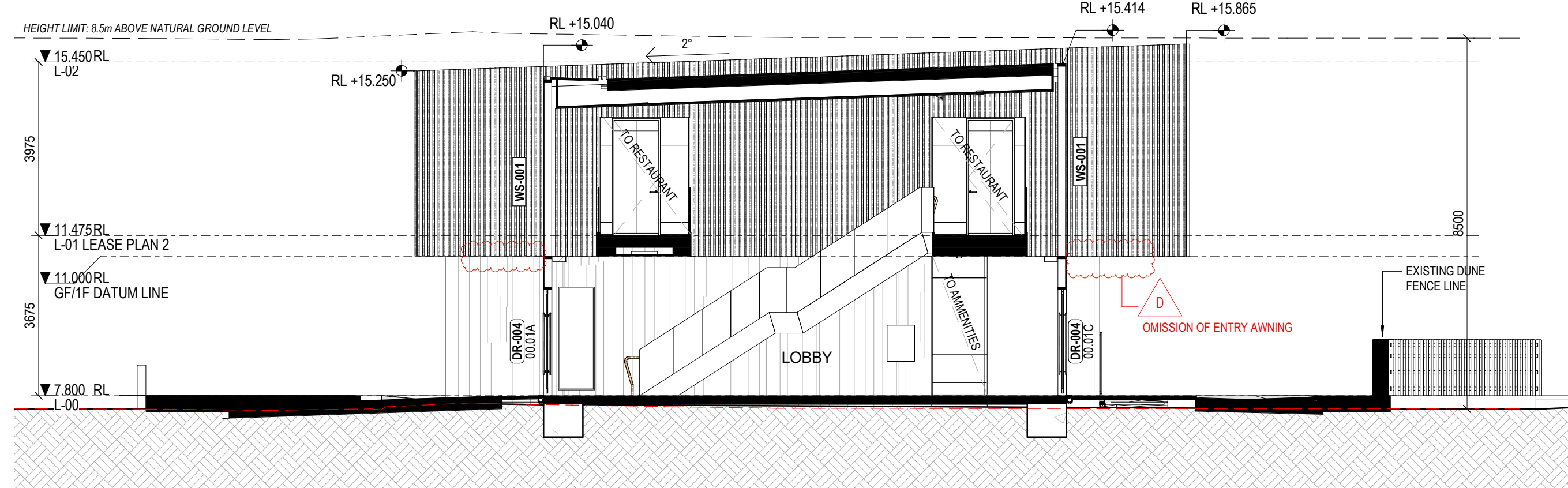

2 SECTION 1-1  
A60-301 1:100

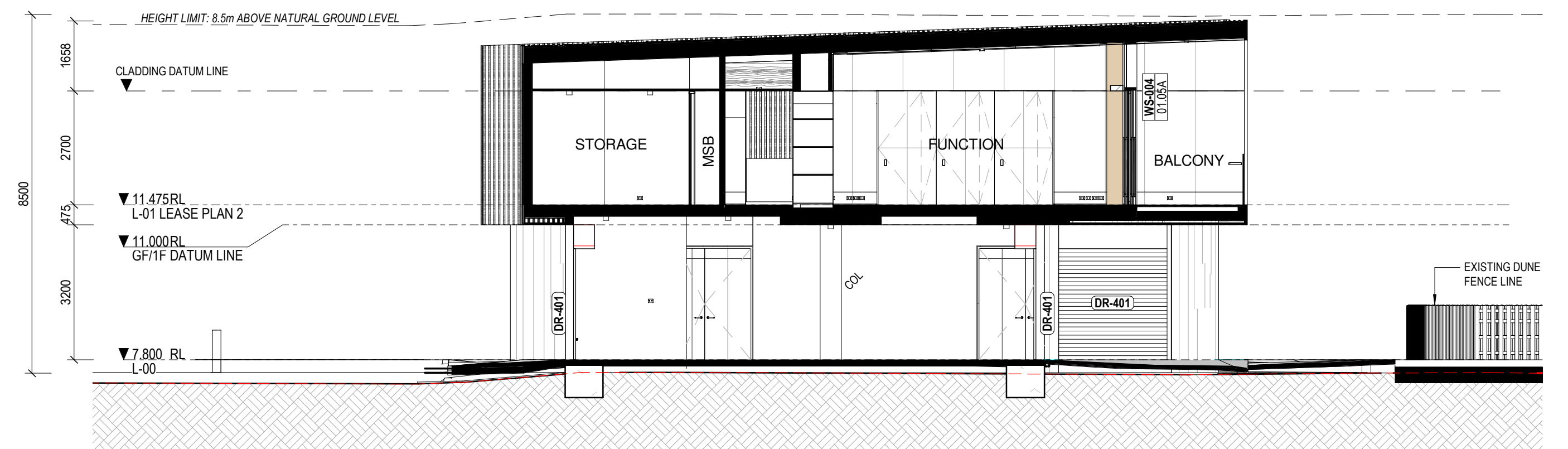

3 SECTION 2-2  
A60-201 1:100



PRIMARY BUILDING MATERIAL PALETTE

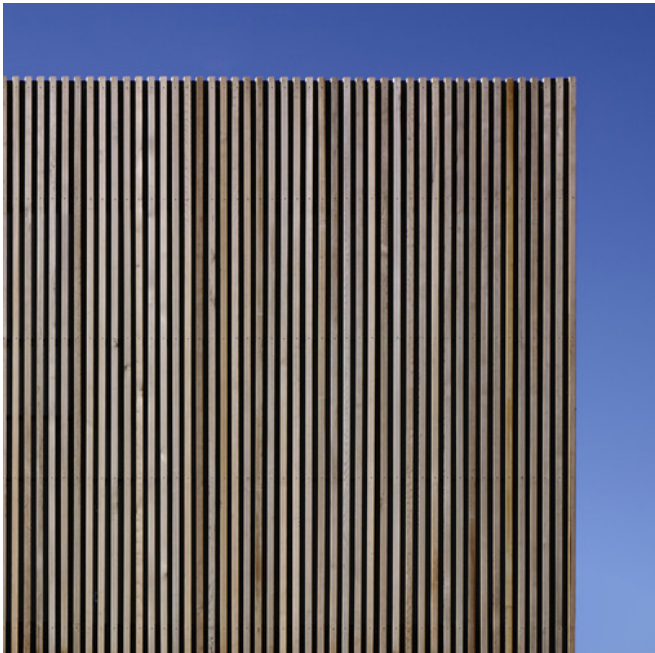

CS-001 TIMBER BATTENS

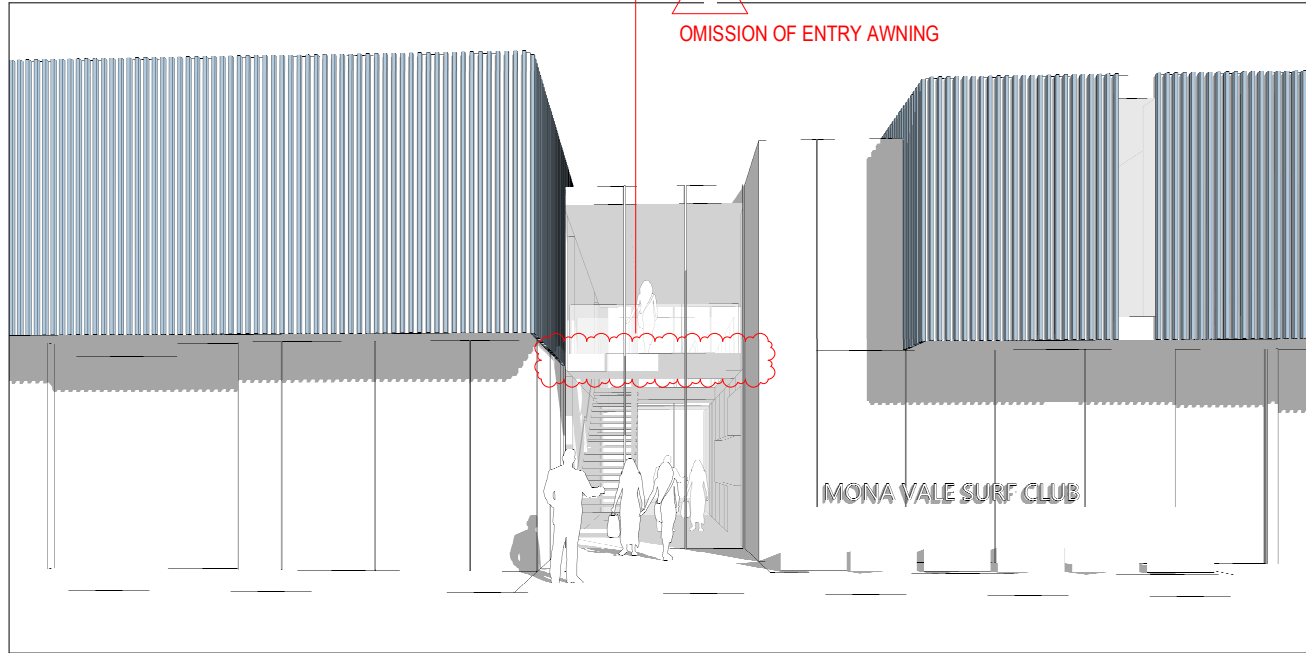

CS-002 METALIC LOOK PORTAL CAPPING

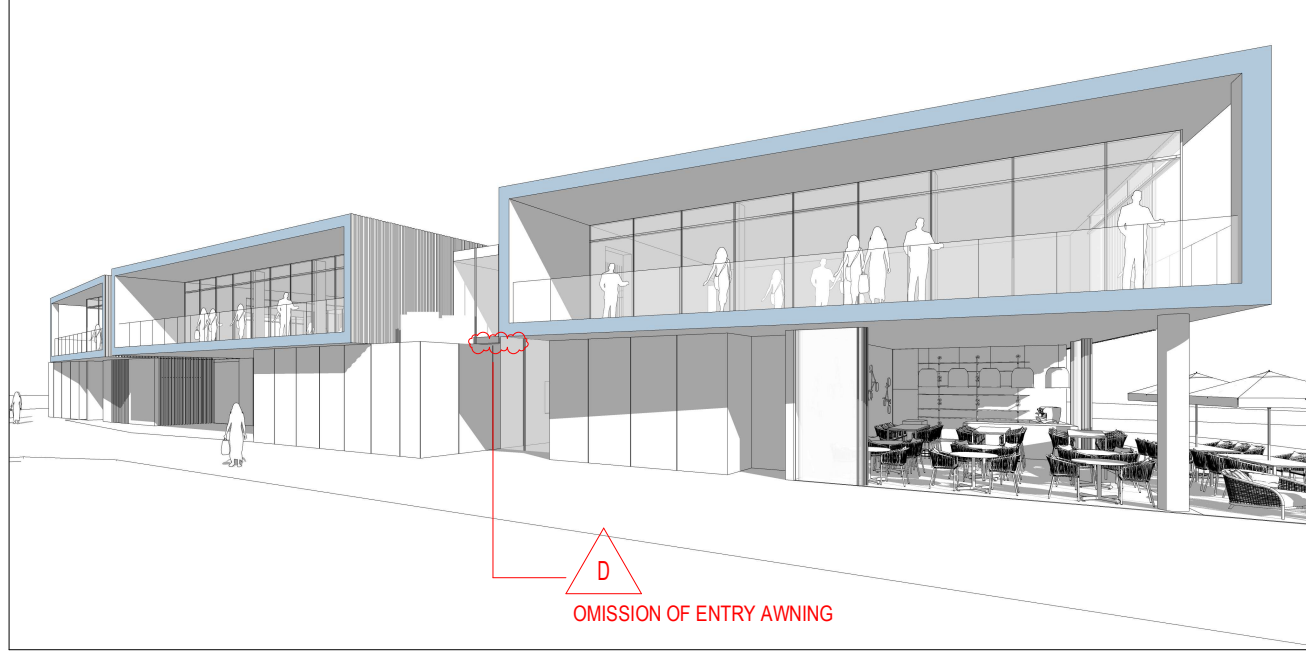

CS-003 FC CLADDING

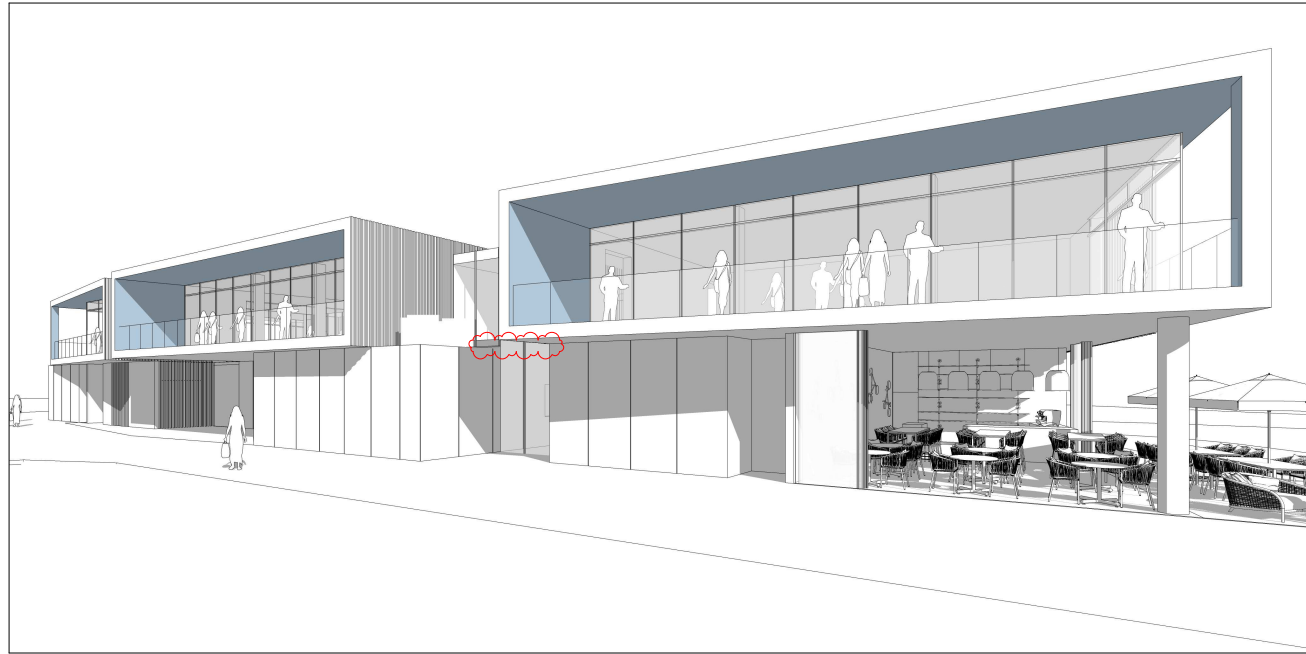

CO-101 TEXTURED PRECAST CONCRETE

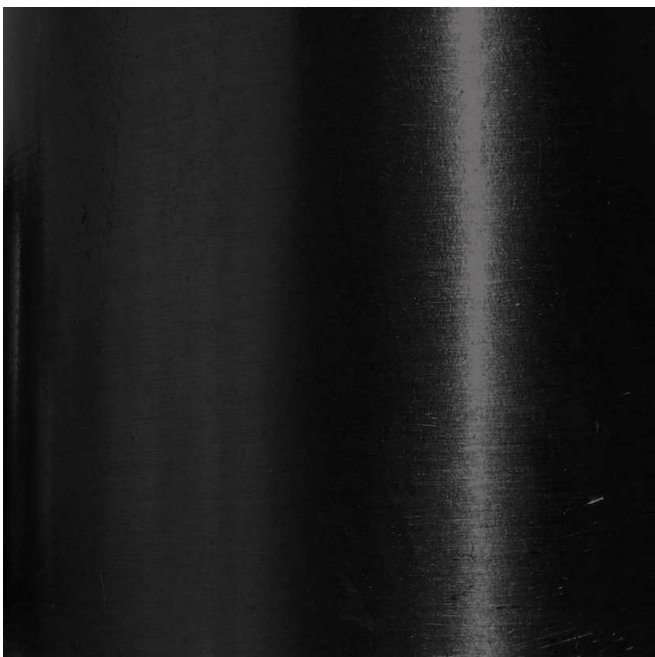
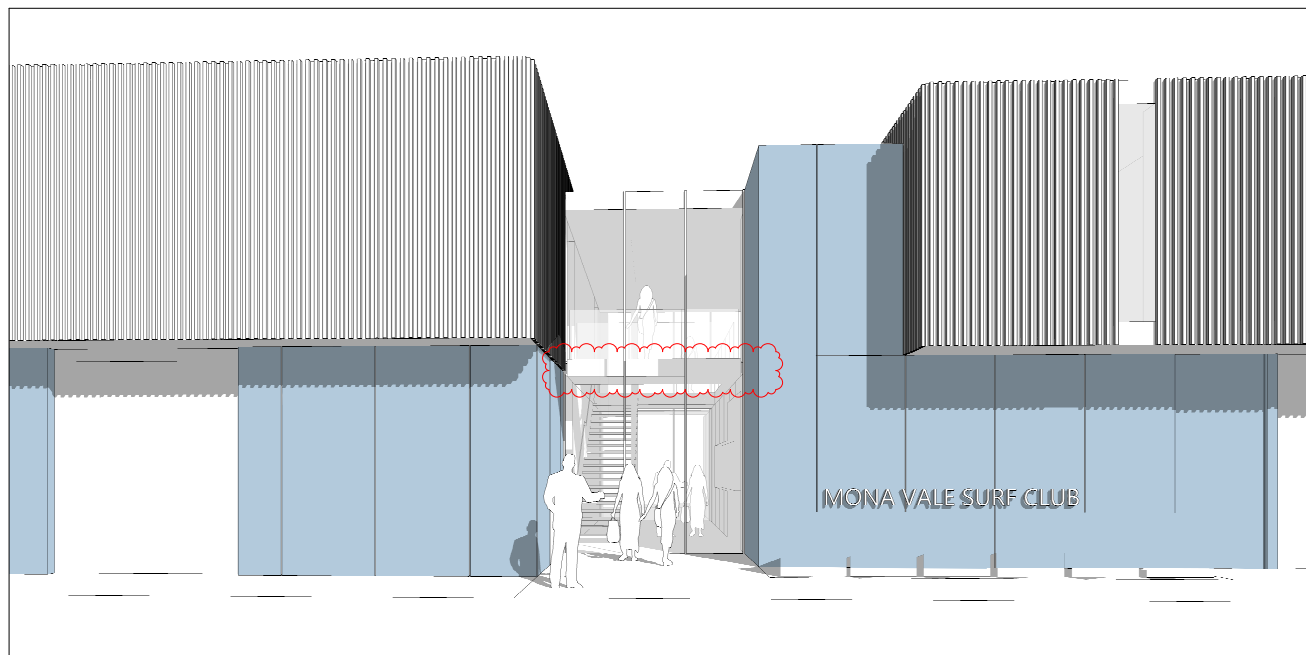
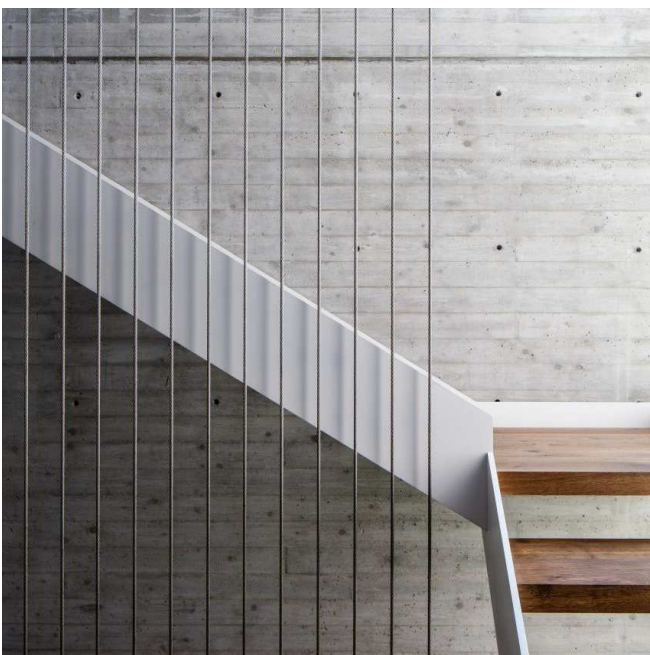

WD-001 ALUMINIUM GLAZING SUITE

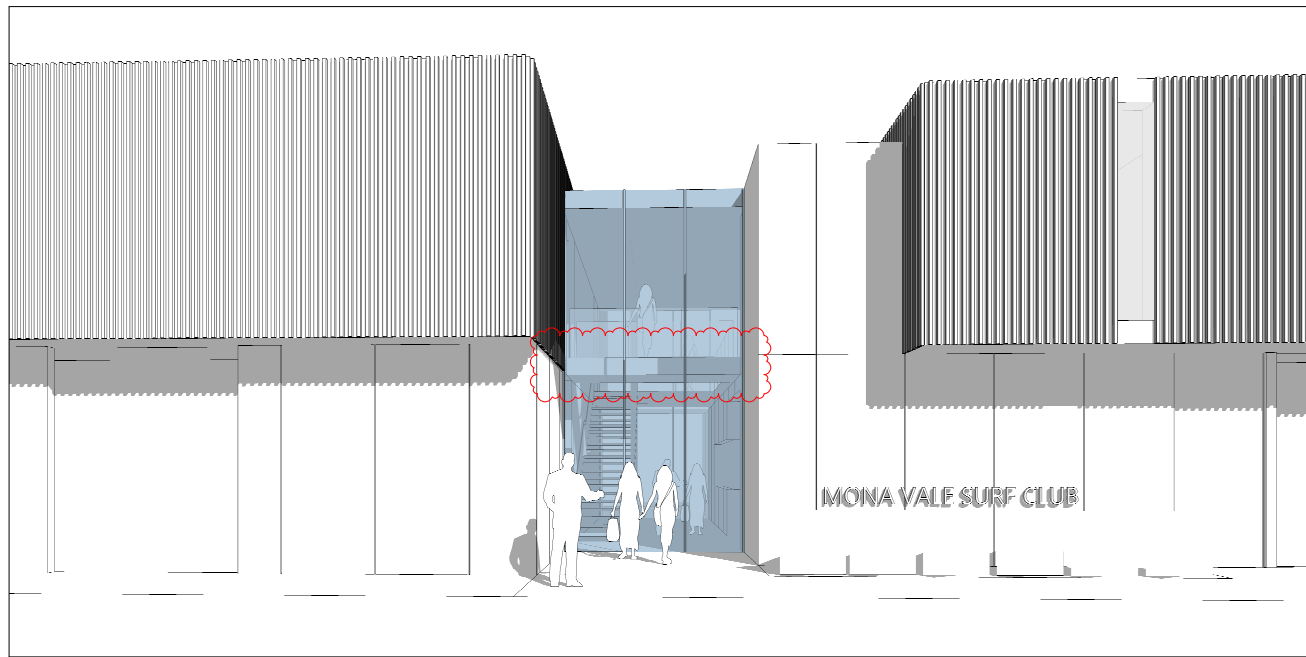
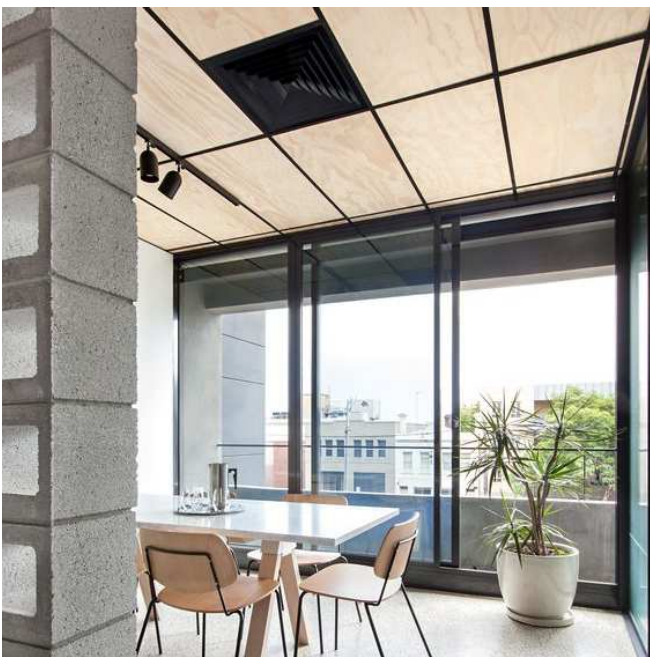

PRIMARY BUILDING ENTRY



VIEW FROM BEACH BACK TO SURF CLUB