

SITE ANALYSIS

1:200

NOTE: ALL DEMOLISHED ELEMENTS TO ENG. SPECIFICATIONS AND AS. 2601 - 2001

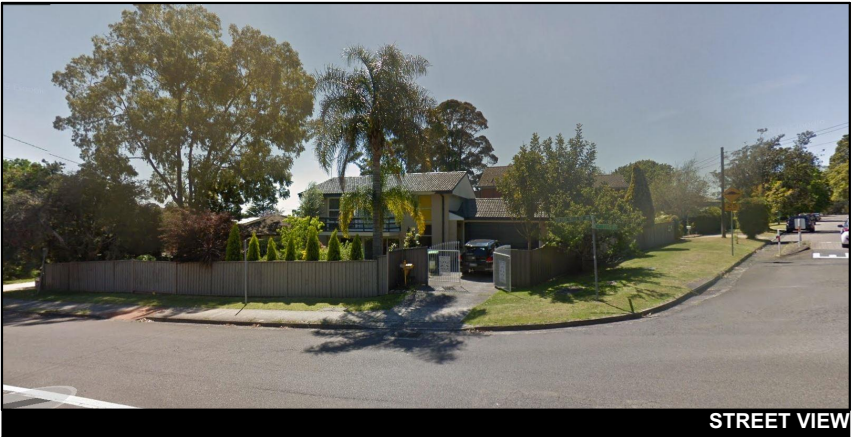

STREET VIEW



LOCATION VIEW

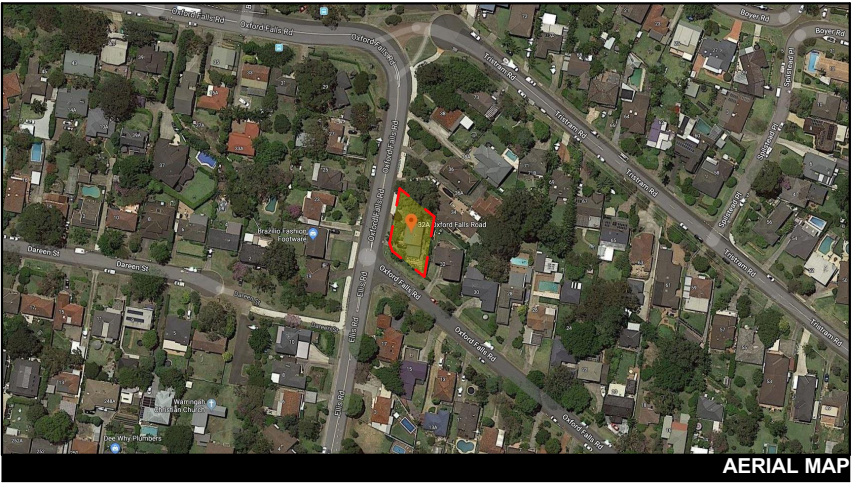

AERIAL MAP



ACTION PLANS

m: 0426 957 518
e:operations@actionplans.com.au
w: www.actionplans.com.au

REV.	DATE	COMMENTS	DRWN	NOTES
A	13/09/2019	INITIAL DESIGN PLAN	DLR	This drawing is the copyright of Action Plans and not be altered, reproduced or transmitted in any form or by any means in part or in whole with the written permission of Action Plans. Do not scale measure from drawings. Figured dimensions are to be used only. The Builder/Contractor shall check and verify all levels and dimensions on site prior to commencement of any work, creation of shop drawings, or fabrication of components. All errors and omissions are to be verified by the Builder/Contractor and referred to the designer prior to the commencement of works.
B	23/09/2019	FIRST DESIGN AMENDMENT	EAS	
C	18/10/2019	SECOND DESIGN AMENDMENT	DLR	
D	21/10/2019	THIRD DESIGN AMENDMENT	DLR	
E	17/12/2019	DA SUBMISSION	DLR	

LEGEND

EXISTING

PROPOSED

DEMOLISHED

CLIENT

LENA & CRAIG LOWE

PROJECT ADDRESS

32A OXFORD FALLS ROAD BEACON HILL 2100

DRAWING NO.

DA01

DATE

Thursday, December 19, 2019

DRAWING NAME

SITE ANALYSIS

SCALE

1:200 @A3

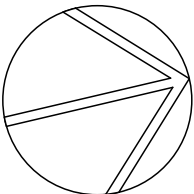

OXFORD FALLS ROAD

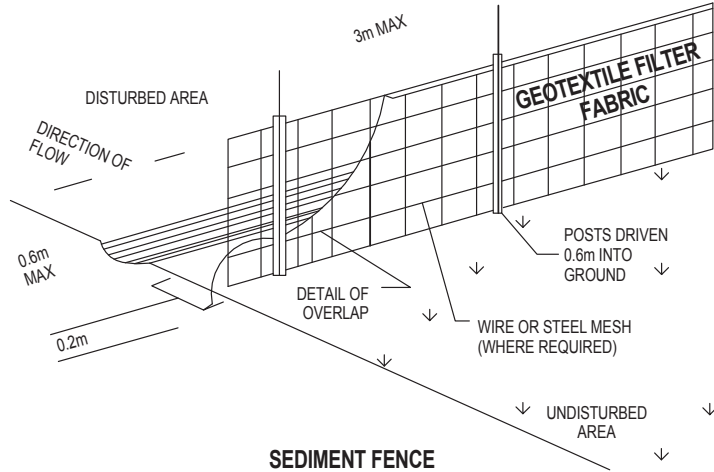
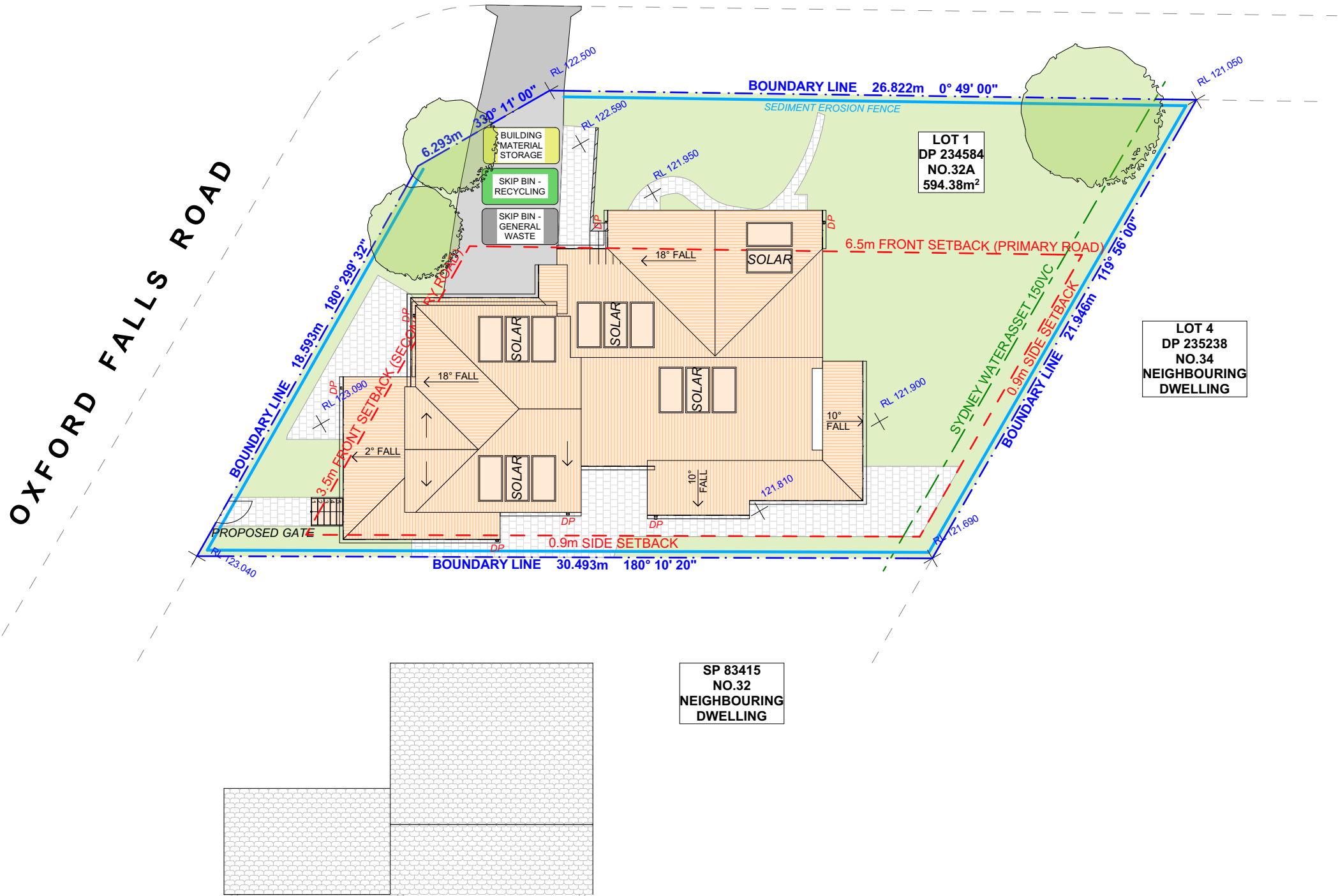

DUST CONTROL :
TO REDUCE DUST GENERATED BY WIND ACTION, THE REMOVAL OF THE TOP SOIL IS TO BE MINIMISED. TO PREVENT DUST GENERATION, WATERING DOWN OF THE SITE, ESPECIALLY DURING THE MOVEMENT OF MACHINERY IS REQUIRED. WHERE EXCAVATING INTO ROCK, KEEP THE SURFACE MOIST TO MINIMISE DUST. CONSTRUCT A GRAVEL ENTRY/EXIT POINT USING BLUE METAL AND RESTRICT ALL VEHICLE MOVEMENTS WITHIN THE SITE TO A MINIMUM. ENSURE WIND BREAKS, SUCH AS EXISTING FENCES ARE MAINTAINED DURING THE CONSTRUCTION PHASE UNTIL NEW LANDSCAPING IS PROVIDED OR REINSTATED. PREVENT DUST BY COVERING STOCKPILES

SEDIMENT NOTE :
1. ALL EROSION AND SEDIMENT CONTROL MEASURES TO BE INSPECTED AND MAINTAINED DAILY BY THE SITE MANAGER.
2. MINIMISE DISTURBED AREAS, REMOVE EXCESS SOIL FROM EXCAVATED AREA AS SOON AS POSSIBLE.
3. ALL MATERIAL STOCKPILE TO BE CLEAR FROM DRAINS, GUTTERS AND FOOTPATHS, OR WITHIN SEDIMENT FENCE AREA.
4. DRAINAGE TO BE CONNECTED TO STORMWATER AS SOON AS POSSIBLE. IF STORED ON SITE, IT MUST BE FILTERED BEFORE RELEASING INTO STORMWATER SYSTEM OR WATERWAYS.
5. ROADS AND FOOTPATHS TO BE SWEEPED DAILY.

STOCKPILES :
ALL STOCKPILES ARE TO BE KEPT ON-SITE WHERE POSSIBLE. ANY MATERIALS PLACED ON THE FOOTPATHS OR NATURE STRIPS REQUIRE COUNCIL'S PERMISSION.
ALL STOCKPILES ARE TO BE PLACED AWAY FROM THE DRAINAGE LINES AND STREET GUTTERS. IT IS BEST TO LOCATE THESE ON THE HIGHEST PART OF THE SITE IF POSSIBLE. PLACE WATERPROOF COVERING OVER STOCKPILES.
IF REQUIRED PROVIDE DIVERSION DRAIN & BANK AROUND STOCKPILES.

GUTTER PROTECTION :
PROVIDE PROTECTION TO DOWNHILL GRATE IN GUTTER BY MEANS OF SAND BAGS OR BLUE METAL WRAPPED IN GEOTEXTILE FABRIC. WHEN SOIL OR SAND BUILDS UP AROUND THIS SEDIMENT BARRIER, THE MATERIAL SHOULD BE RELOCATED BACK TO THE SITE FOR DISPOSAL.

NOTE: ALL PROPOSED STORMWATER TO CONNECT WITH EXISTING

1 SITE / ROOF / SEDIMENT EROSION / WASTE MANAGEMENT PLAN 1:200

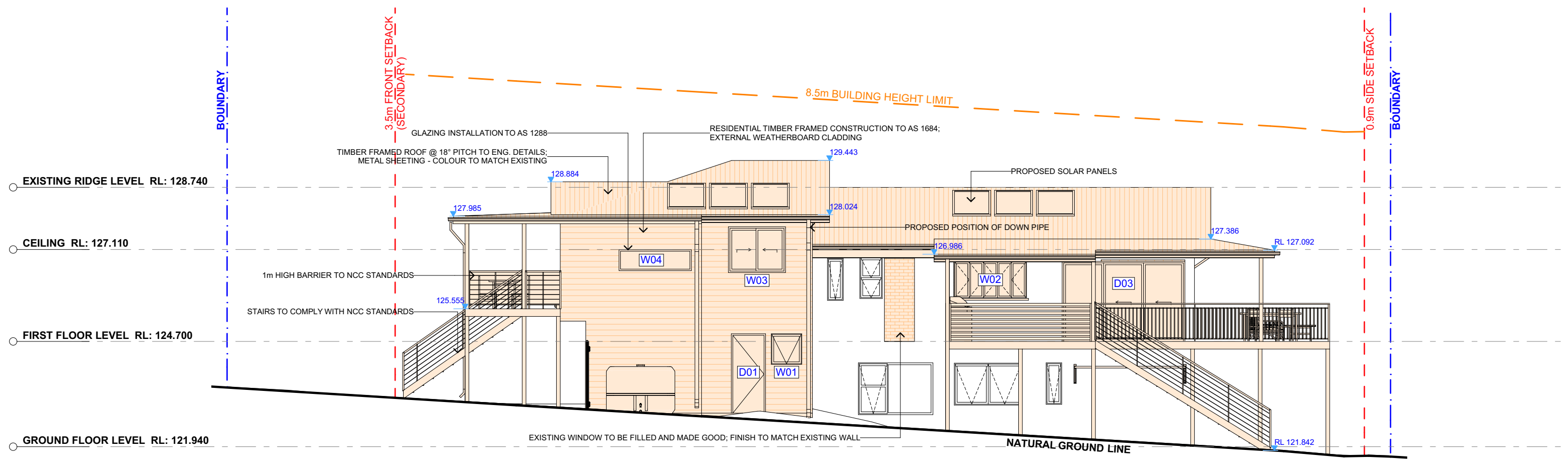

2 EAST ELEVATION 1:100

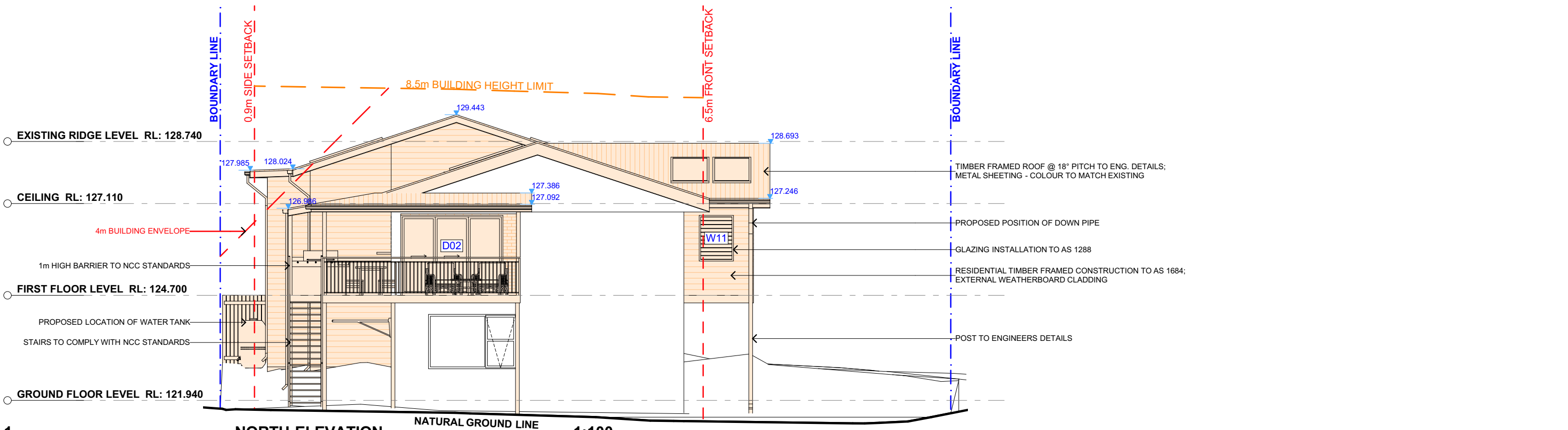

1 NORTH ELEVATION 1:100



ACTION PLANS

m: 0426 957 518
e:operations@actionplans.com.au
w: www.actionplans.com.au

REV.	DATE	COMMENTS	DRWN	NOTES
A	13/09/2019	INITIAL DESIGN PLAN	DLR	<p>This drawing is the copyright of Action Plans and not be altered, reproduced or transmitted in any form or by any means in part or in whole with the written permission of Action Plans.</p> <p>Do not scale measure from drawings. Figured dimensions are to be used only.</p> <p>The Builder/Contractor shall check and verify all levels and dimensions on site prior to commencement of any work, creation of shop drawings, or fabrication of components.</p> <p>All errors and omissions are to be verified by the Builder/Contractor and referred to the designer prior to the commencement of works.</p>
B	23/09/2019	FIRST DESIGN AMENDMENT	EAS	
C	18/10/2019	SECOND DESIGN AMENDMENT	DLR	
D	21/10/2019	THIRD DESIGN AMENDMENT	DLR	
E	17/12/2019	DA SUBMISSION	DLR	

LEGEND

NEW FLOOR AREA

NEW WET FLOOR AREA

METAL ROOFING

TILED ROOFING

EXISTING

DEMOLISHED

CLIENT
LENA & CRAIG LOWE

PROJECT ADDRESS
32A OXFORD FALLS ROAD BEACON HILL 2100

DRAWING NO.
DA07

DATE
Thursday, December 19, 2019

DRAWING NAME
NORTH / EAST ELEVATION

SCALE
1:100 @A3

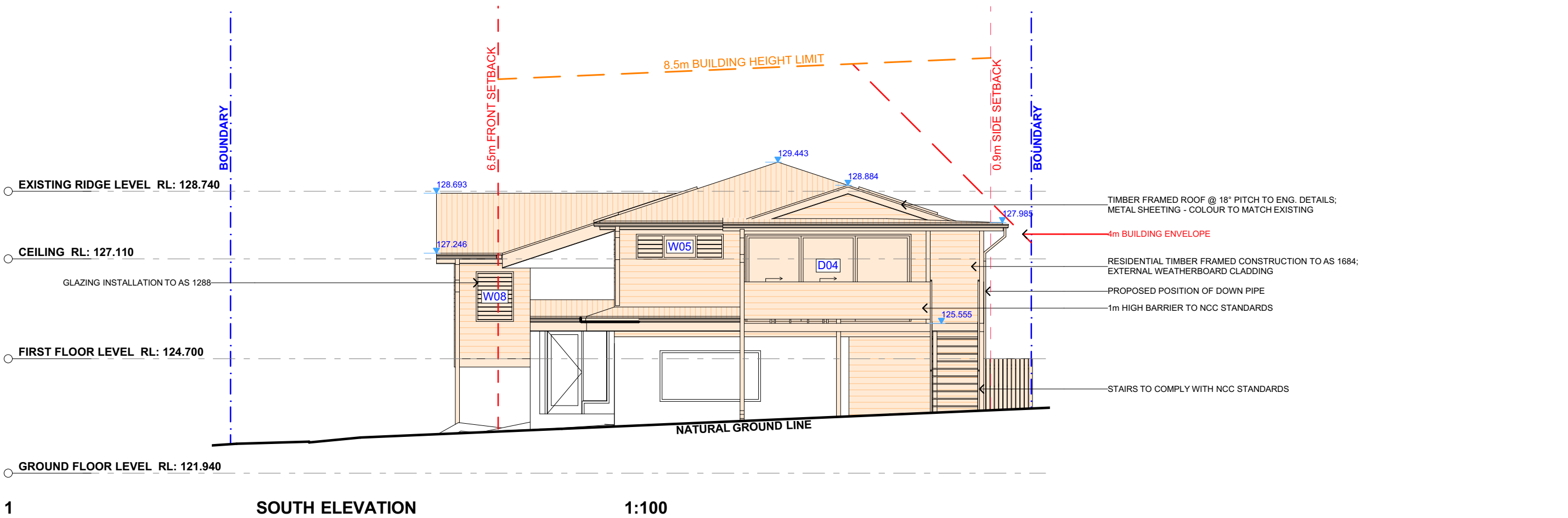
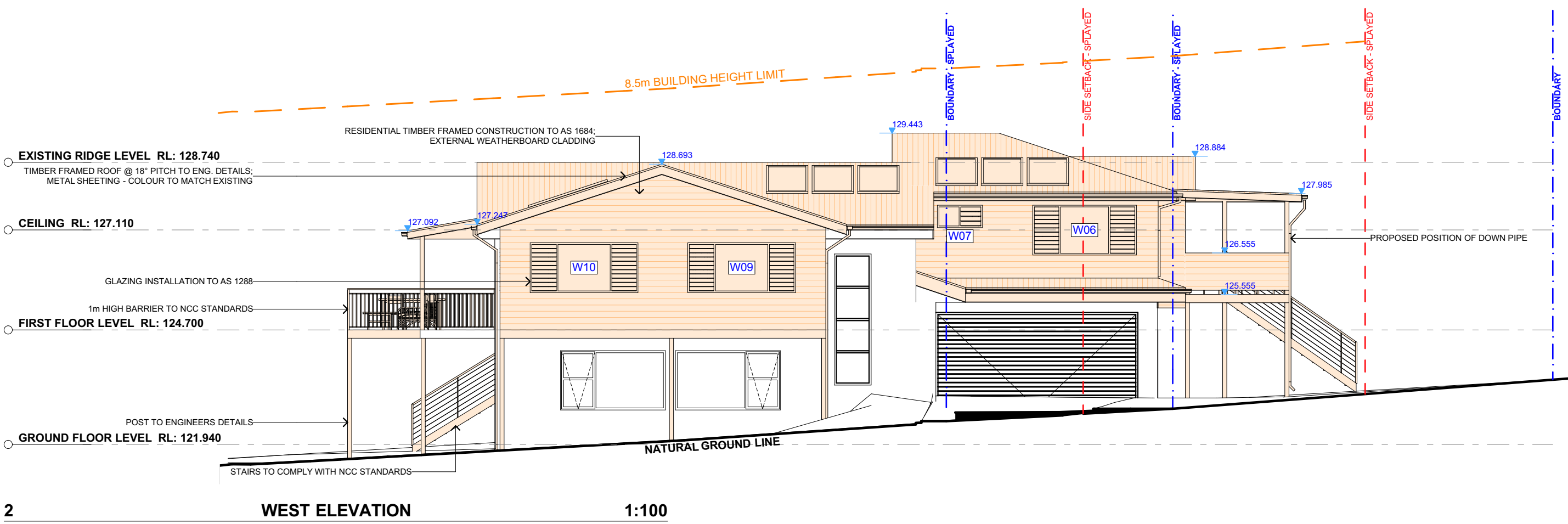



ACTION PLANS

m: 0426 957 518
e:operations@actionplans.com.au
w: www.actionplans.com.au

REV.	DATE	COMMENTS	DRWN	NOTES
A	13/09/2019	INITIAL DESIGN PLAN	DLR	This drawing is the copyright of Action Plans and not be altered, reproduced or transmitted in any form or by any means in part or in whole with the written permission of Action Plans. Do not scale measure from drawings. Figured dimensions are to be used only. The Builder/Contractor shall check and verify all levels and dimensions on site prior to commencement of any work, creation of shop drawings, or fabrication of components. All errors and omissions are to be verified by the Builder/Contractor and referred to the designer prior to the commencement of works.
B	23/09/2019	FIRST DESIGN AMENDMENT	EAS	
C	18/10/2019	SECOND DESIGN AMENDMENT	DLR	
D	21/10/2019	THIRD DESIGN AMENDMENT	DLR	
E	17/12/2019	DA SUBMISSION	DLR	

LEGEND

NEW FLOOR AREA

NEW WET FLOOR AREA

METAL ROOFING

TILED ROOFING

EXISTING

DEMOLISHED

CLIENT
LENA & CRAIG LOWE

PROJECT ADDRESS
32A OXFORD FALLS
ROAD BEACON HILL
2100

DRAWING NO.
DA08

DATE
Thursday, December
19, 2019

DRAWING NAME
SOUTH / WEST ELEVATION

SCALE
1:100 @A3

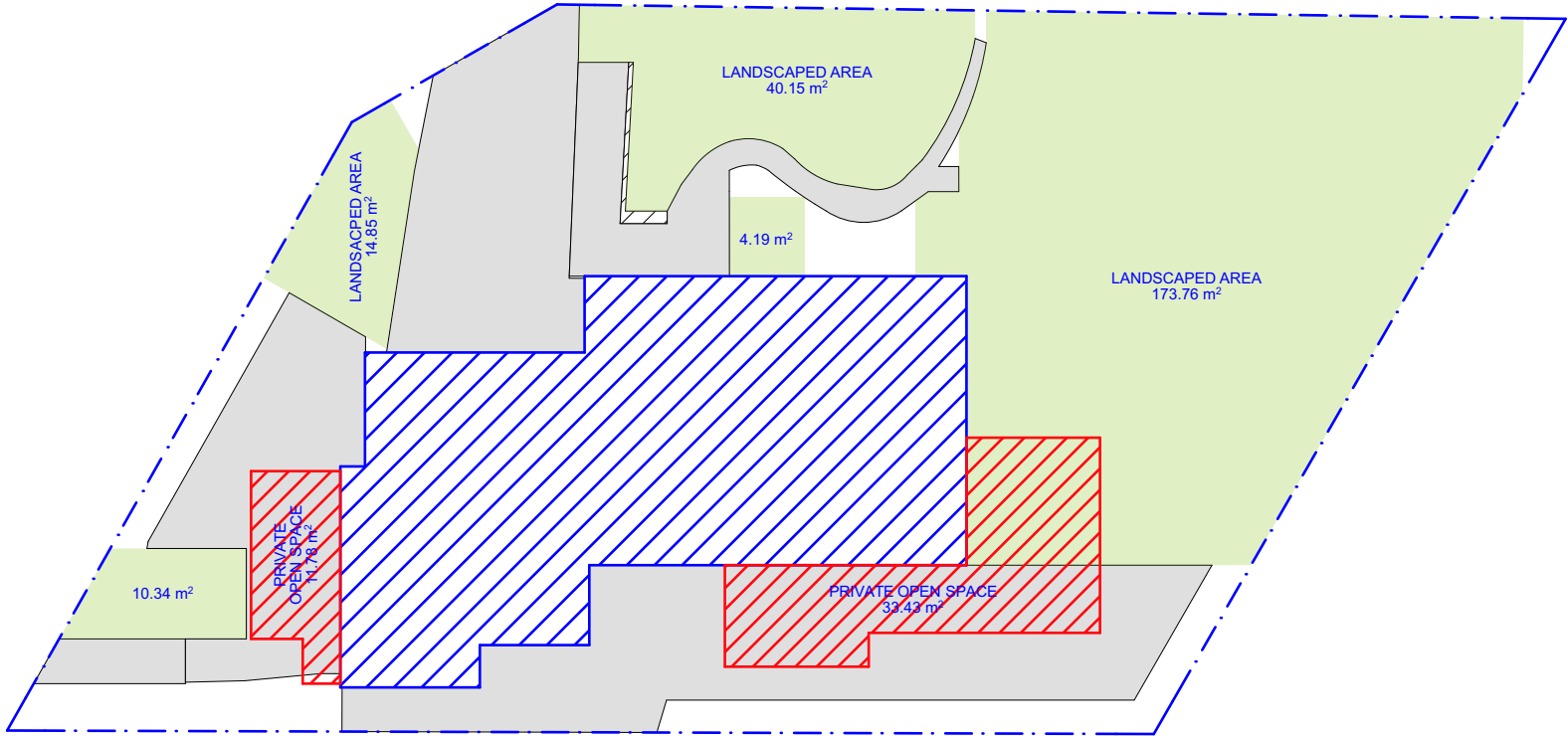

2 PROPOSED AREA CALCULATIONS 1:200

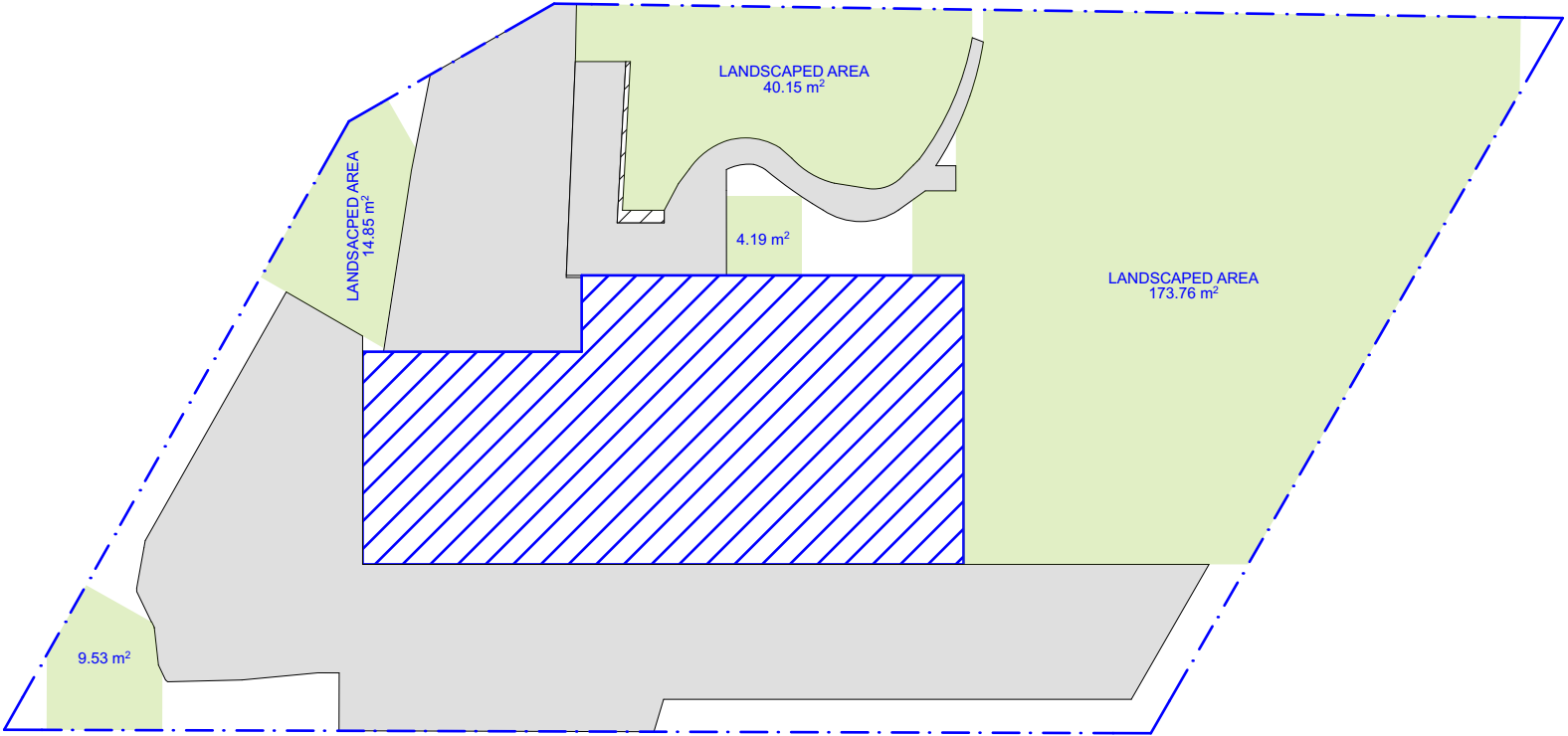

1 EXISTING AREA CALCULATIONS 1:200

CONTROL TABLE

SITE AREA 594.38m ²		
	REQUIRED	PROPOSED
HEIGHT	8.5m	7.35m
PRIVATE OPEN SPACE	60m ²	45.21m ²
LANDSCAPING	40% (237.75m ²)	41% (243.25m ²)



ACTION PLANS
m: 0426 957 518
e:operations@actionplans.com.au
w: www.actionplans.com.au

REV.	DATE	COMMENTS	DRWN	NOTES
A	13/09/2019	INITIAL DESIGN PLAN	DLR	This drawing is the copyright of Action Plans and not be altered, reproduced or transmitted in any form or by any means in part or in whole with the written permission of Action Plans. Do not scale measure from drawings. Figured dimensions are to be used only. The Builder/Contractor shall check and verify all levels and dimensions on site prior to commencement of any work, creation of shop drawings, or fabrication of components. All errors and omissions are to be verified by the Builder/Contractor and referred to the designer prior to the commencement of works.
B	23/09/2019	FIRST DESIGN AMENDMENT	EAS	
C	18/10/2019	SECOND DESIGN AMENDMENT	DLR	
D	21/10/2019	THIRD DESIGN AMENDMENT	DLR	
E	17/12/2019	DA SUBMISSION	DLR	

LEGEND	
	BUILDING FOOTPRINT
	PRIVATE OPEN SPACE
	LANDSCAPED AREA
	HARD SURFACE

CLIENT
LENA & CRAIG LOWE

PROJECT ADDRESS
32A OXFORD FALLS ROAD BEACON HILL 2100

DRAWING NO.
DA10

DATE
Thursday, December 19, 2019

DRAWING NAME
AREA CALCULATIONS

SCALE
1:200 @A3

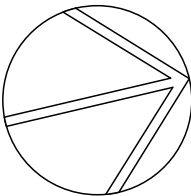

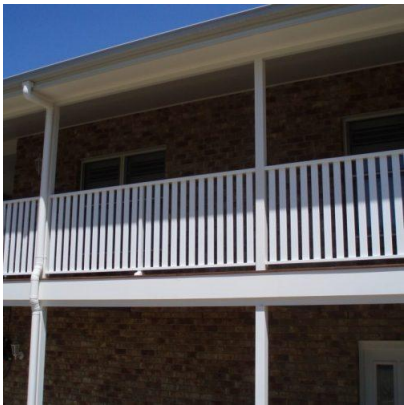

TIMBER HANDRAIL
PAINTED FINISH OR SIMILAR
WHERE MARKED ON ELEVATION.



COLOURBOND METAL ROOF SHEETING
POWDERCOAT FINISH 'IRONSTONE' OR SIMILAR
WHERE MARKED ON ELEVATION.

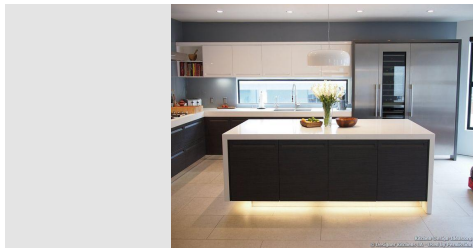

ALUMINIUM WINDOW FRAME
POWDERCOAT FINISH TO MATCH EXISTING
WHERE MARKED ON ELEVATION.

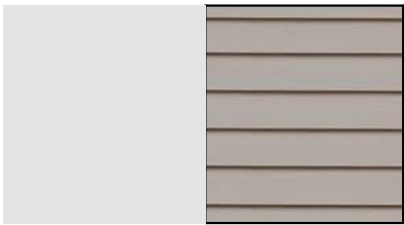
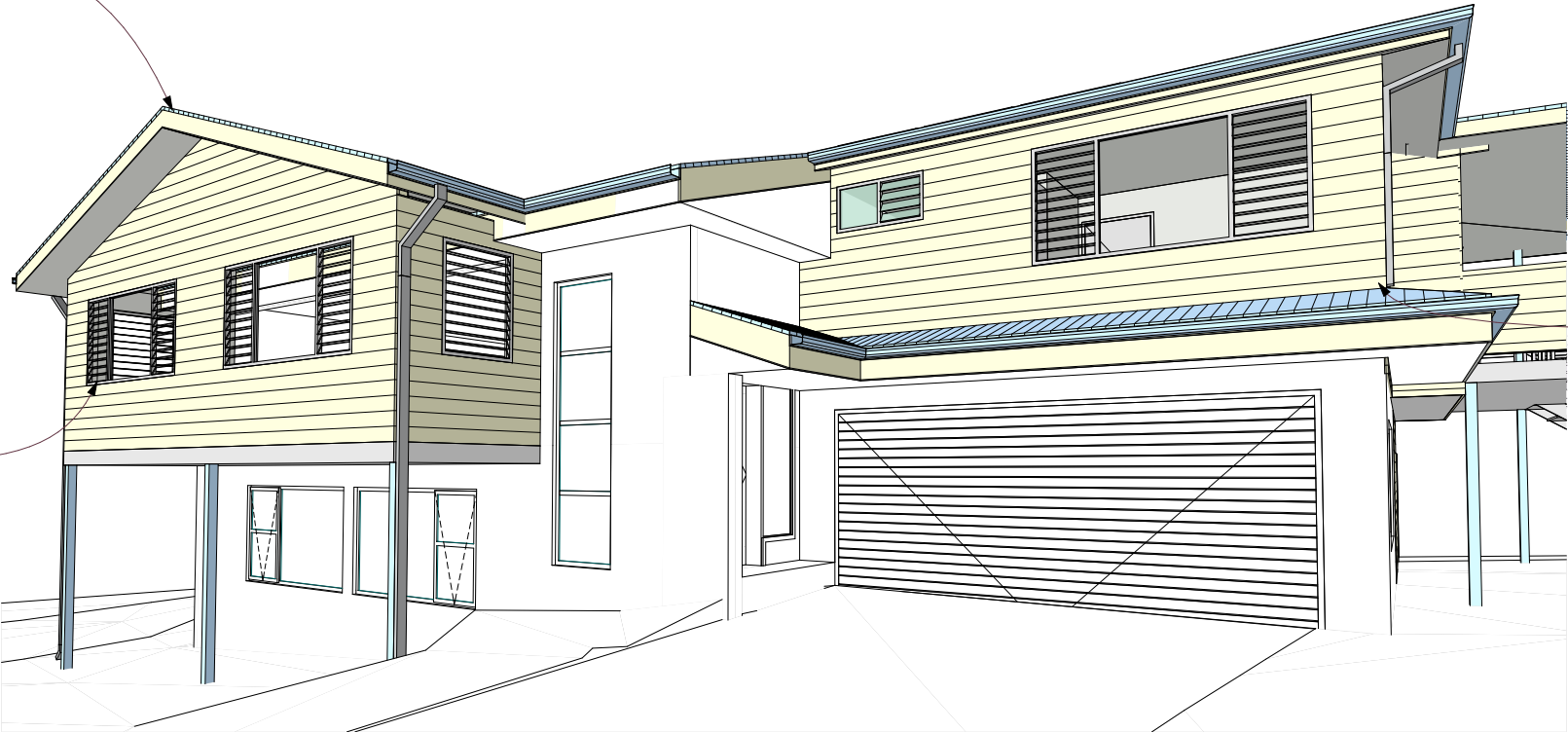

EXTERNAL WEATHERBOARD CLADDING
POWDERCOAT TO MATCH EXISTING DWELLING
WHERE MARKED ON ELEVATION.



ACTION PLANS

m: 0426 957 518
e:operations@actionplans.com.au
w: www.actionplans.com.au

REV.	DATE	COMMENTS	DRWN	NOTES
A	13/09/2019	INITIAL DESIGN PLAN	DLR	This drawing is the copyright of Action Plans and not be altered, reproduced or transmitted in any form or by any means in part or in whole with the written permission of Action Plans. Do not scale measure from drawings. Figured dimensions are to be used only. The Builder/Contractor shall check and verify all levels and dimensions on site prior to commencement of any work, creation of shop drawings, or fabrication of components. All errors and omissions are to be verified by the Builder/Contractor and referred to the designer prior to the commencement of works.
B	23/09/2019	FIRST DESIGN AMENDMENT	EAS	
C	18/10/2019	SECOND DESIGN AMENDMENT	DLR	
D	21/10/2019	THIRD DESIGN AMENDMENT	DLR	
E	17/12/2019	DA SUBMISSION	DLR	

LEGEND

CLIENT
LENA & CRAIG LOWE

PROJECT ADDRESS
32A OXFORD FALLS
ROAD BEACON HILL
2100

DRAWING NO.
DA11

DATE
Thursday, December
19, 2019

DRAWING NAME
SAMPLE BOARD

SCALE
@A3

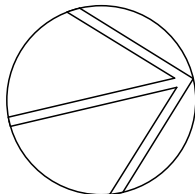

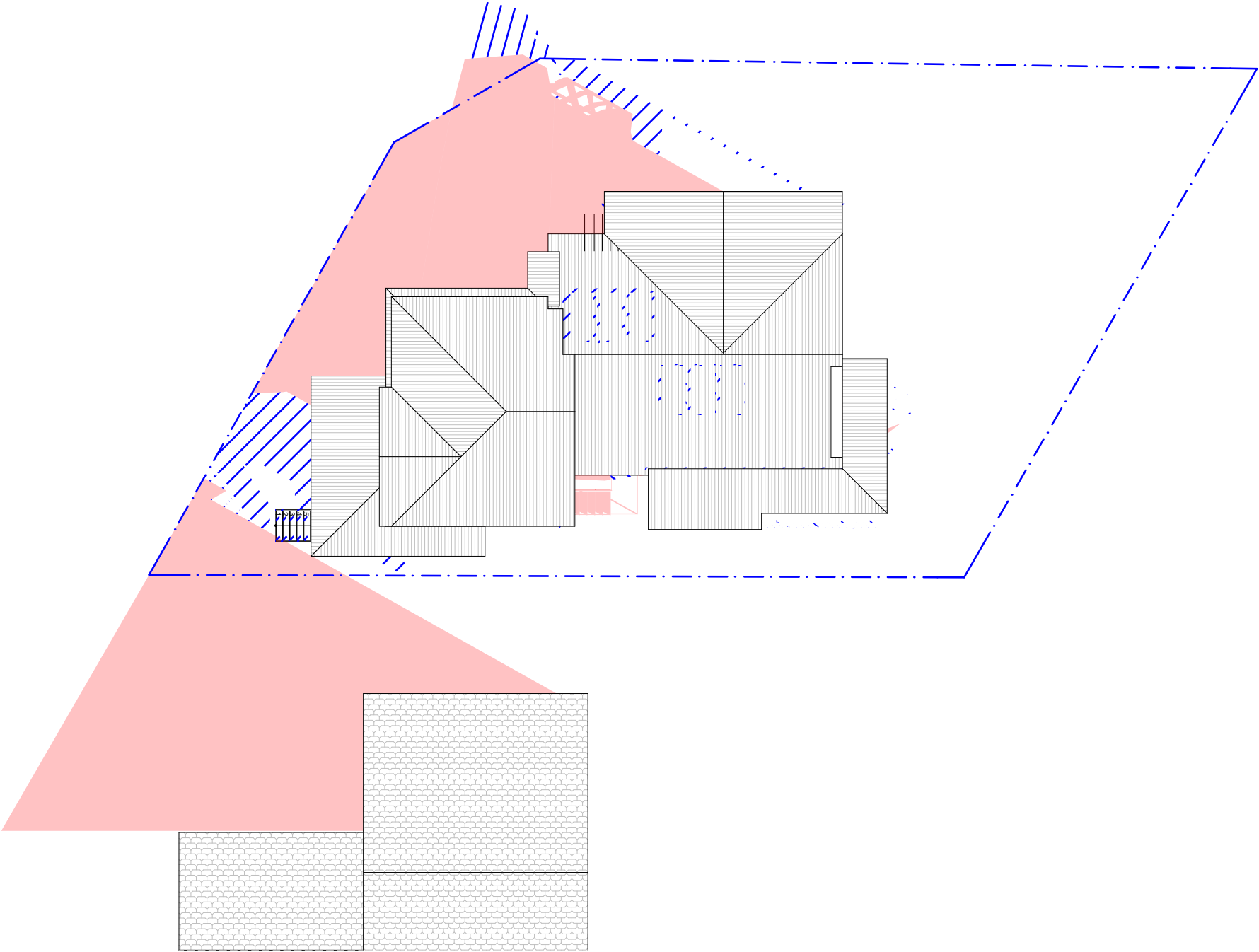





ACTION PLANS

m: 0426 957 518
e:operations@actionplans.com.au
w: www.actionplans.com.au

REV.	DATE	COMMENTS	DRWN	NOTES
A	13/09/2019	INITIAL DESIGN PLAN	DLR	This drawing is the copyright of Action Plans and not be altered, reproduced or transmitted in any form or by any means in part or in whole with the written permission of Action Plans. Do not scale measure from drawings. Figured dimensions are to be used only. The Builder/Contractor shall check and verify all levels and dimensions on site prior to commencement of any work, creation of shop drawings, or fabrication of components. All errors and omissions are to be verified by the Builder/Contractor and referred to the designer prior to the commencement of works.
B	23/09/2019	FIRST DESIGN AMENDMENT	EAS	
C	18/10/2019	SECOND DESIGN AMENDMENT	DLR	
D	21/10/2019	THIRD DESIGN AMENDMENT	DLR	
E	17/12/2019	DA SUBMISSION	DLR	

LEGEND

 EXISTING SHADOWS

 PROPOSED SHADOWS

CLIENT

LENA & CRAIG LOWE

PROJECT ADDRESS

32A OXFORD FALLS
ROAD BEACON HILL
2100

DRAWING NO.

DA12

DATE

Thursday, December
19, 2019

DRAWING NAME

WINTER SOLSTICE 9 AM

SCALE

1:200 @A3

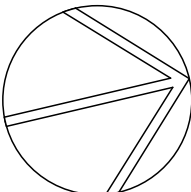

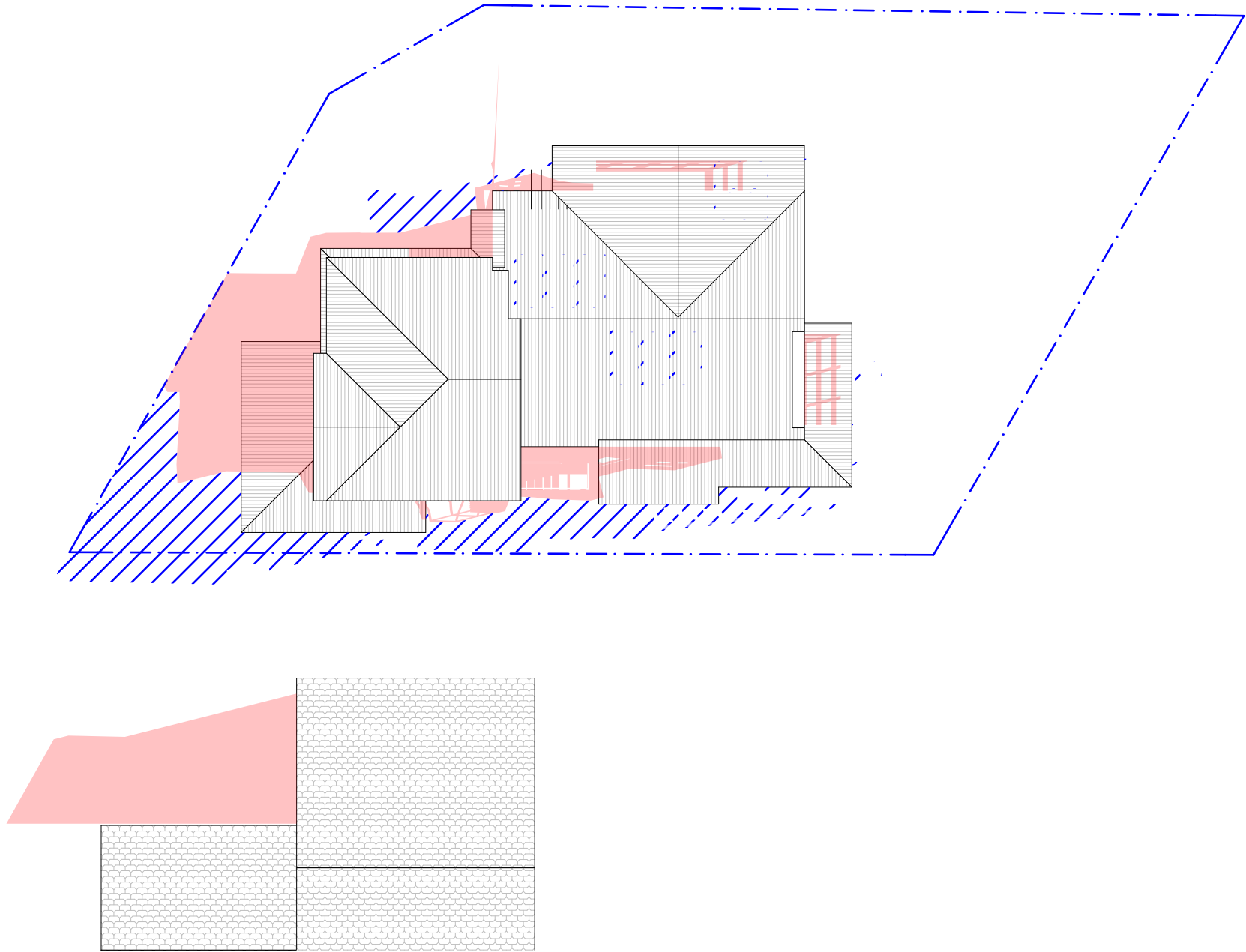





ACTION PLANS

m: 0426 957 518
e:operations@actionplans.com.au
w: www.actionplans.com.au

REV.	DATE	COMMENTS	DRWN	NOTES
A	13/09/2019	INITIAL DESIGN PLAN	DLR	This drawing is the copyright of Action Plans and not be altered, reproduced or transmitted in any form or by any means in part or in whole with the written permission of Action Plans. Do not scale measure from drawings. Figured dimensions are to be used only. The Builder/Contractor shall check and verify all levels and dimensions on site prior to commencement of any work, creation of shop drawings, or fabrication of components. All errors and omissions are to be verified by the Builder/Contractor and referred to the designer prior to the commencement of works.
B	23/09/2019	FIRST DESIGN AMENDMENT	EAS	
C	18/10/2019	SECOND DESIGN AMENDMENT	DLR	
D	21/10/2019	THIRD DESIGN AMENDMENT	DLR	
E	17/12/2019	DA SUBMISSION	DLR	

LEGEND

 EXISTING SHADOWS

 PROPOSED SHADOWS

CLIENT

LENA & CRAIG LOWE

PROJECT ADDRESS

32A OXFORD FALLS
ROAD BEACON HILL
2100

DRAWING NO.

DA13

DATE

Thursday, December
19, 2019

DRAWING NAME

WINTER SOLSTICE 12 PM

SCALE

1:200 @A3

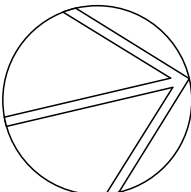

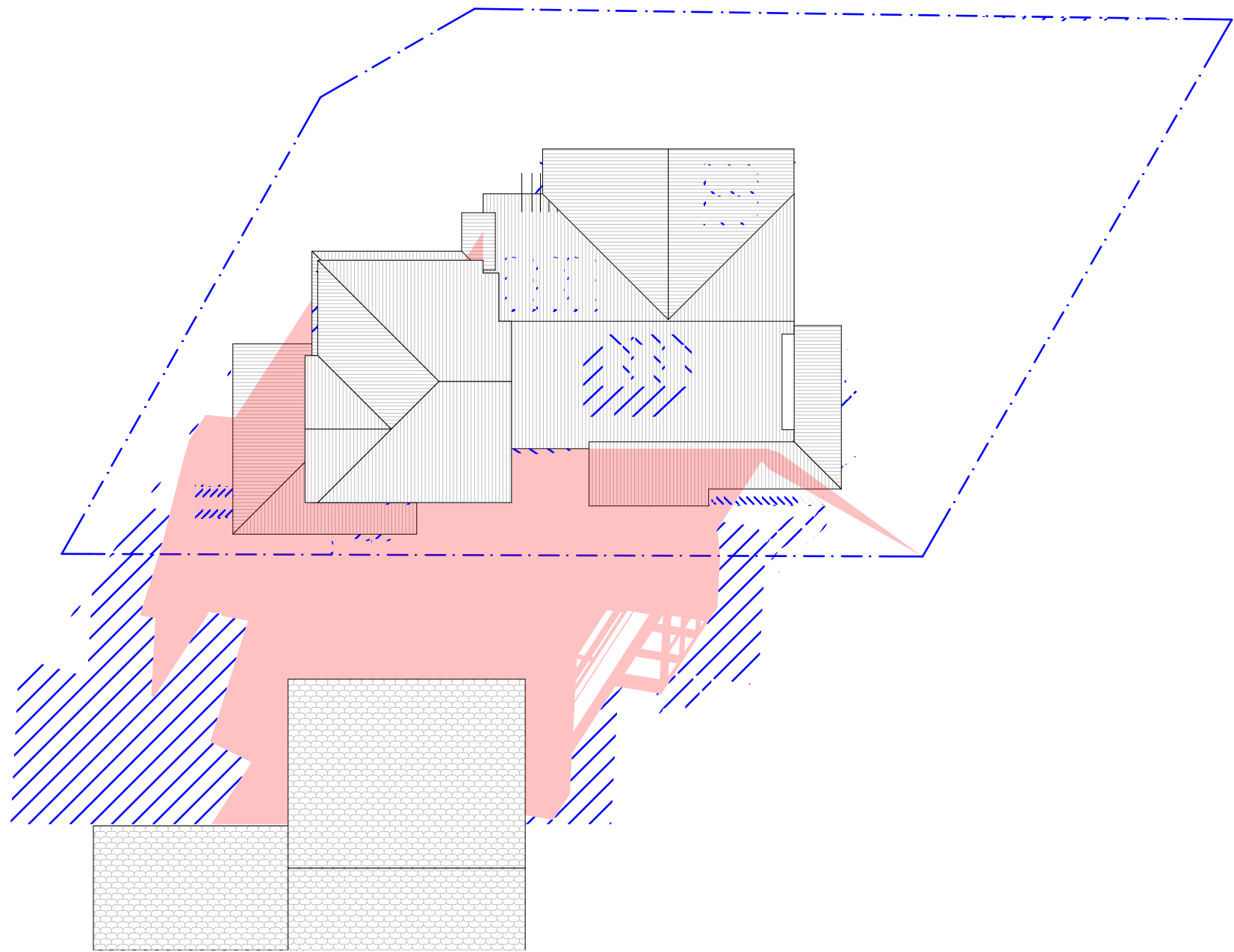

WINTER SOLSTICE 3PM

1:200



ACTION PLANS

m: 0426 957 518
e:operations@actionplans.com.au
w: www.actionplans.com.au

REV.	DATE	COMMENTS	DRWN	NOTES
A	13/09/2019	INITIAL DESIGN PLAN	DLR	This drawing is the copyright of Action Plans and not be altered, reproduced or transmitted in any form or by any means in part or in whole with the written permission of Action Plans. Do not scale measure from drawings. Figured dimensions are to be used only. The Builder/Contractor shall check and verify all levels and dimensions on site prior to commencement of any work, creation of shop drawings, or fabrication of components. All errors and omissions are to be verified by the Builder/Contractor and referred to the designer prior to the commencement of works.
B	23/09/2019	FIRST DESIGN AMENDMENT	EAS	
C	18/10/2019	SECOND DESIGN AMENDMENT	DLR	
D	21/10/2019	THIRD DESIGN AMENDMENT	DLR	
E	17/12/2019	DA SUBMISSION	DLR	

LEGEND

EXISTING SHADOWS

PROPOSED SHADOWS

CLIENT

LENA & CRAIG LOWE

PROJECT ADDRESS

32A OXFORD FALLS
ROAD BEACON HILL
2100

DRAWING NO.

DA14

DATE

Thursday, December
19, 2019

DRAWING NAME

WINTER SOLSTICE 3 PM

SCALE

1:200 @A3

