

1 North Elevation
Scale: 1 : 100

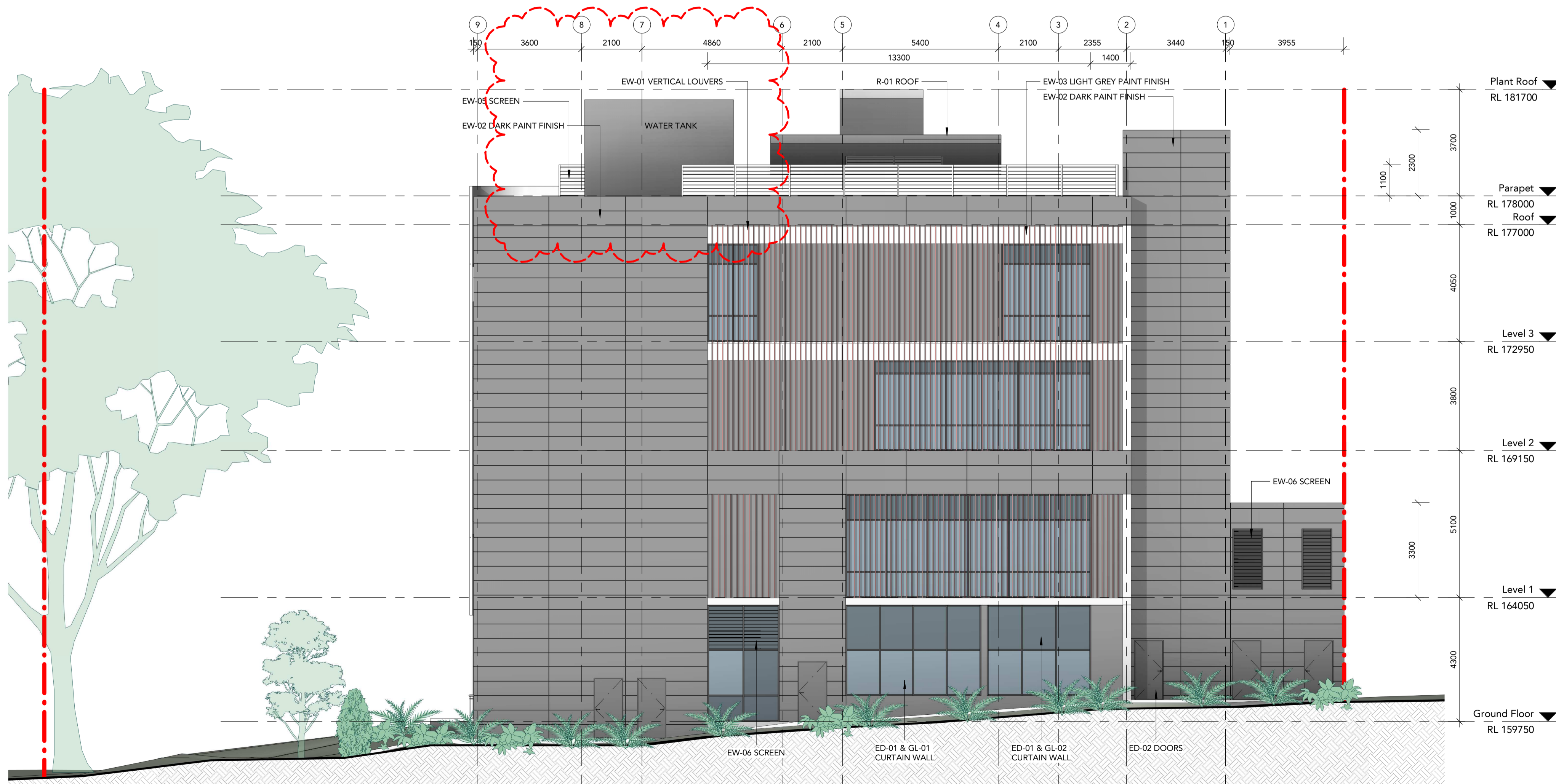

2 East Elevation
Scale: 1 : 100

DRAWING STATUS:

DEVELOPMENT APPLICATION

Rev	Revision Description	Date
1	Preliminary DA Issue	23.08.19
2	Draft DA Issue	30.08.19
3	ISSUE FOR DA	05.09.19
4	ISSUE FOR DA	04.12.19
5	Issue for S4.55	22.09.20

©Copyright Team 2 Architects
This drawing is protected by copyright. All right are reserved. Unless permitted under the Copyright Act 1968, No part of this drawing may in any form or by any means be reproduced, published, broadcast or transmitted without the prior written permission of the copyright owner. Please Note: If the status of this drawing is not signed off For Construction it may be subject to change, alteration or amendment at the discretion of Team 2 Architects. If so, Team 2 Architects is not liable for any loss, damage, harm or injury whether special, consequential, direct or indirect, suffered by you or any other person as a result of your use of this drawing for construction purposes.

DRAWING LEGEND:

1. Architectural drawings shall be read in conjunction with other consultant drawings and specifications. Any discrepancies shall be referred to team 2 architects before proceeding with work.
2. All dimensions and levels are in millimeters unless noted otherwise. No dimension shall be obtained by scaling the drawing.
3. All dimensions to be checked on site with any discrepancies referred to team 2 architects before proceeding with work.
4. All work to be carried out in accordance with the requirements of the principal certifying authority, current ncc & Australian standards.

Client

GenesisCare
11/41-43 Bourke Rd
Alexandria NSW 2015

Builder

Erilyan
1/27 Hotham Parade
Artarmon NSW 2064

0 1 2 3 4 5
SCALE 1:100

TEAM 2
ARCHITECTS

SYDNEY 701/1 Chandos Street,
St Leonards NSW 2065
T: +61 2 9437 3166
E: info@team2.com.au
Reg NSW: 9940

MELBOURNE Suite 204/9-11 Claremont Street,
South Yarra VIC 3141
ABN: 72 104 833 507
Reg Vic: 19340

Project

Project Maui Oncology
Warringah Road & Wakehurst
Parkway

Title

ELEVATIONS - SHEET 1

Project #	Scale	Doc.	Clk.
856	1 : 100	0A1	Checker
Drawing #	Rev.		

DA-200

5

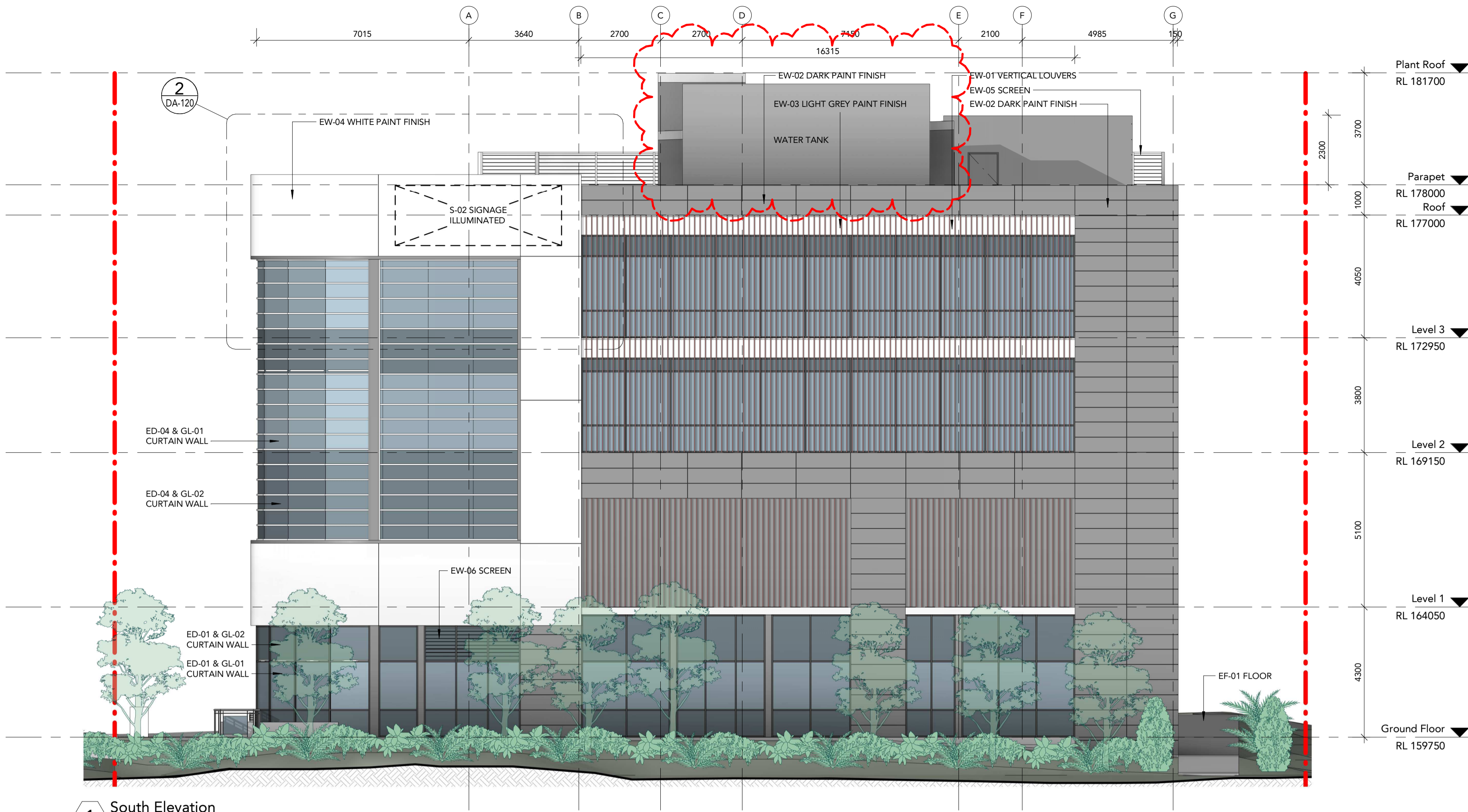

1 South Elevation
Scale: 1 : 100



2 West Elevation
Scale: 1 : 100

DRAWING STATUS:

DEVELOPMENT APPLICATION

Rev	Revision Description	Date
1	Preliminary DA Issue	23.08.19
2	Draft DA Issue	30.08.19
3	ISSUE FOR DA	05.09.19
4	ISSUE FOR DA	04.12.19
5	Issue for S4.55	22.09.20

©Copyright Team 2 Architects
This drawing is protected by copyright. All rights are reserved. Unless permitted under the Copyright Act 1968, no part of this drawing may in any form or by any means be reproduced, published, broadcast or transmitted without the prior written permission of the copyright owner. Please Note: If the status of this drawing is not signed off For Construction it may be subject to change, alteration or amendment at the discretion of Team 2 Architects. If so, Team 2 Architects is not liable for any loss, damage, harm or injury whether special, consequential, direct or indirect, suffered by you or any other person as a result of your use of this drawing for construction purposes.

DRAWING LEGEND:

1. Architectural drawings shall be read in conjunction with other consultant drawings and specifications. Any discrepancies shall be referred to team 2 architects before proceeding with work.
2. All dimensions and levels are in millimeters unless noted otherwise. No dimension shall be obtained by scaling the drawing.
3. All dimensions to be checked on site with any discrepancies referred to team 2 architects before proceeding with work.
4. All work to be carried out in accordance with the requirements of the principal certifying authority, current ncc & Australian standards.

Client

GenesisCare
11/41-43 Bourke Rd
Alexandria NSW 2015

Builder

Erilyan
1/27 Hotham Parade
Artarmon NSW 2064

0 1 2 3 4 5
SCALE 1:100

TEAM 2
ARCHITECTS

SYDNEY MELBOURNE
701/1 Chandos Street, Suite 204/9-11 Claremont Street,
St Leonards NSW 2065 South Yarra VIC 3141
T: +61 2 9437 3166
E: info@team2.com.au ABN: 72 104 833 507
Reg NSW: 9940 Reg Vic: 19340

Project Maui Oncology
Warringah Road & Wakehurst
Parkway

ELEVATIONS - SHEET 2

Project #: 856 Scale: 1 : 100 Drawn by: Author Checked by: Designer: Rev:

DA-201

5

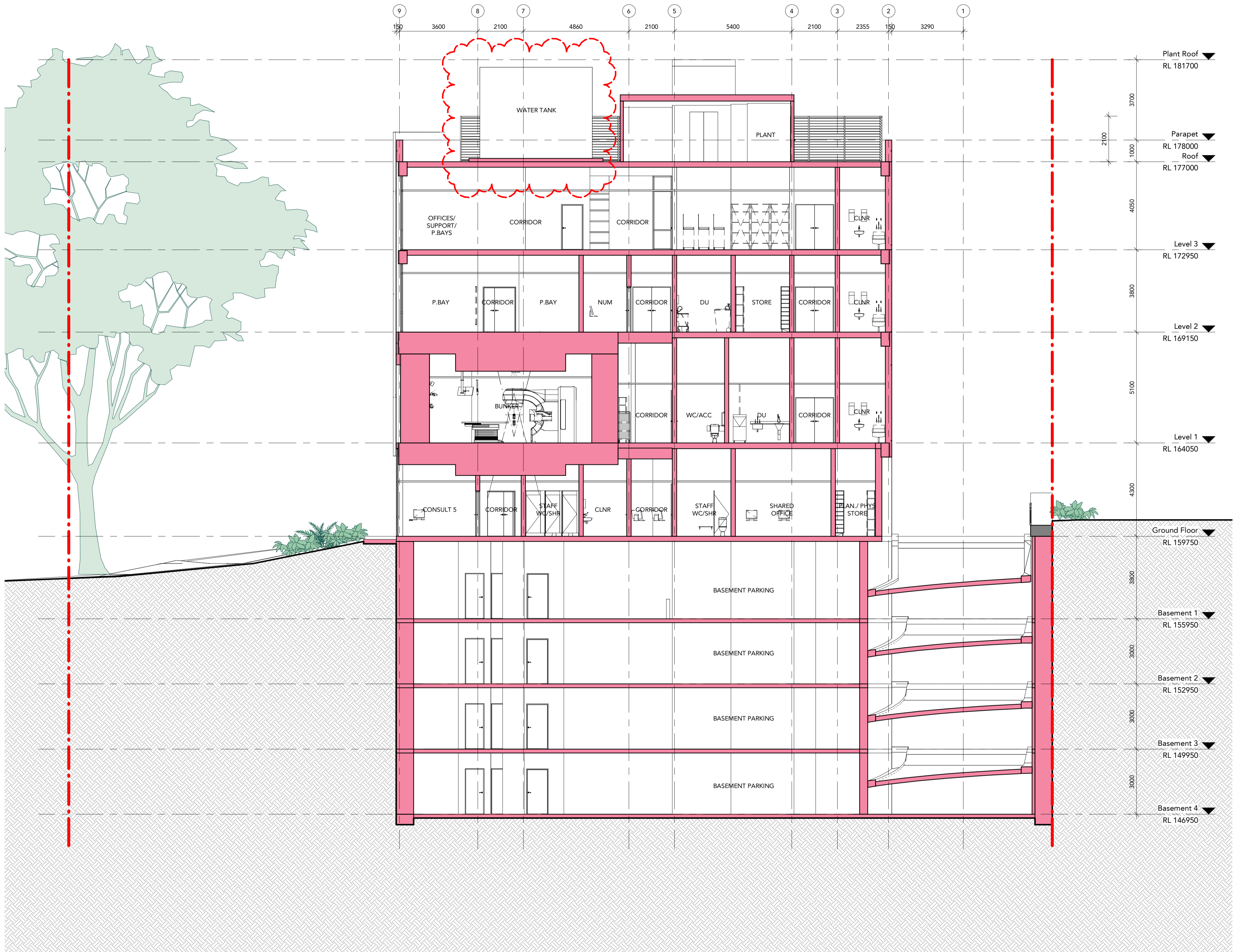

1 Section 1
Scale: 1 : 100

NOTE:
IN REGARDS TO THE FL'S PLEASE REFER TO STATEMENT OF ENVIRONMENTAL EFFECTS

DRAWING STATUS:		
DEVELOPMENT APPLICATION		
Rev	Revision Description	Date
1	Issue for Information	28.08.19
2	Draft DA Issue	30.08.19
3	ISSUE FOR DA	05.09.19
4	ISSUE FOR DA	04.12.19
5	REISSUE FOR DA	09.12.19
6	Issue for S4.55	22.09.20

©Copyright Team 2 Architects
This drawing is protected by copyright. All right are reserved. Unless permitted under the Copyright Act 1968, No part of this drawing may in any form or by any means be reproduced, published, broadcast or transmitted without the prior written permission of the copyright owner. Please Note: If the status of this drawing is not signed off For Construction it may be subject to change, alteration or amendment at the discretion of Team 2 Architects. If so, Team 2 Architects is not liable for any loss, damage, harm or injury whether special, consequential, direct or indirect, suffered by you or any other person as a result of your use of this drawing for construction purposes.

- DRAWING LEGEND:
1. Architectural drawings shall be read in conjunction with other consultant drawings and specifications. Any discrepancies shall be referred to team 2 architects before proceeding with work.
 2. All dimensions and levels are in millimeters unless noted otherwise. No dimension shall be obtained by scaling the drawing.
 3. All dimensions to be checked on site with any discrepancies referred to team 2 architects before proceeding with work.
 4. All work to be carried out in accordance with the requirements of the principal certifying authority, current ncc & Australian standards.

Client
GenesisCare
11/41-43 Bourke Rd
Alexandria NSW 2015

Builder
Erilyan
1/27 Hotham Parade
Artarmon NSW 2064

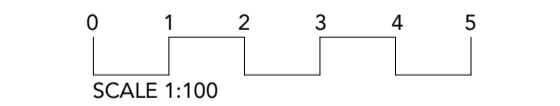

TEAM 2
ARCHITECTS
SYDNEY MELBOURNE
701/1 Chandos Street, Suite 204/9-11 Claremont Street,
St Leonards NSW 2065 South Yarra VIC 3141
T: +61 2 9437 3166
E: info@team2.com.au ABN: 72 104 833 507
Reg NSW: 9940 Reg Vic: 19340

Project Maui Oncology
Warringah Road & Wakehurst
Parkway

SECTIONS - SHEET 1

Project # 856 Scale 1 : 100 Drawn by: [Signature] Checked by: [Signature]

DA-300 6

DRAWING STATUS:		
DEVELOPMENT APPLICATION		
Rev	Revision Description	Date
1	Issue for Information	28.08.19
2	Draft DA Issue	30.08.19
3	ISSUE FOR DA	05.09.19
4	ISSUE FOR DA	04.12.19
5	REISSUE FOR DA	09.12.19
6	Issue for S4.55	22.09.20

©Copyright Team 2 Architects
This drawing is protected by copyright. All right are reserved. Unless permitted under the Copyright Act 1968, No part of this drawing may in any form or by any means be reproduced, published, broadcast or transmitted without the prior written permission of the copyright owner. Please Note: If the status of this drawing is not signed off For Construction it may be subject to change, alteration or amendment at the discretion of Team 2 Architects. If so, Team 2 Architects is not liable for any loss, damage, harm or injury whether special, consequential, direct or indirect, suffered by you or any other person as a result of your use of this drawing for construction purposes.

DRAWING LEGEND:
1. Architectural drawings shall be read in conjunction with other consultant drawings and specifications. Any discrepancies shall be referred to team 2 architects before proceeding with work.
2. All dimensions and levels are in millimeters unless noted otherwise. No dimension shall be obtained by scaling the drawing.
3. All dimensions to be checked on site with any discrepancies referred to team 2 architects before proceeding with work.
4. All work to be carried out in accordance with the requirements of the principal certifying authority, current ncc & Australian standards.

Client
GenesisCare
11/41-43 Bourke Rd
Alexandria NSW 2015

Builder
Erilyan
1/27 Hotham Parade
Artarmon NSW 2064

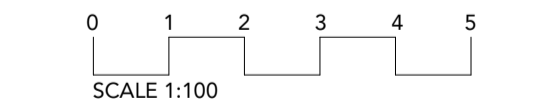

TEAM 2
ARCHITECTS

SYDNEY 701/1 Chandos Street,
St Leonards NSW 2065
T: + 61 2 9437 3166
E: info@team2.com.au
Reg NSW: 9940

MELBOURNE Suite 204/9-11 Claremont Street,
South Yarra VIC 3141
ABN: 72 104 833 507
Reg Vic: 19340

Project Maui Oncology
Warringah Road & Wakehurst
Parkway

Title
SECTIONS - SHEET 2

Project #	Scale	Drawn	Checked
856	1 : 100	DA1	Autho
Drawing #		Rev	Checker

DA-301

6

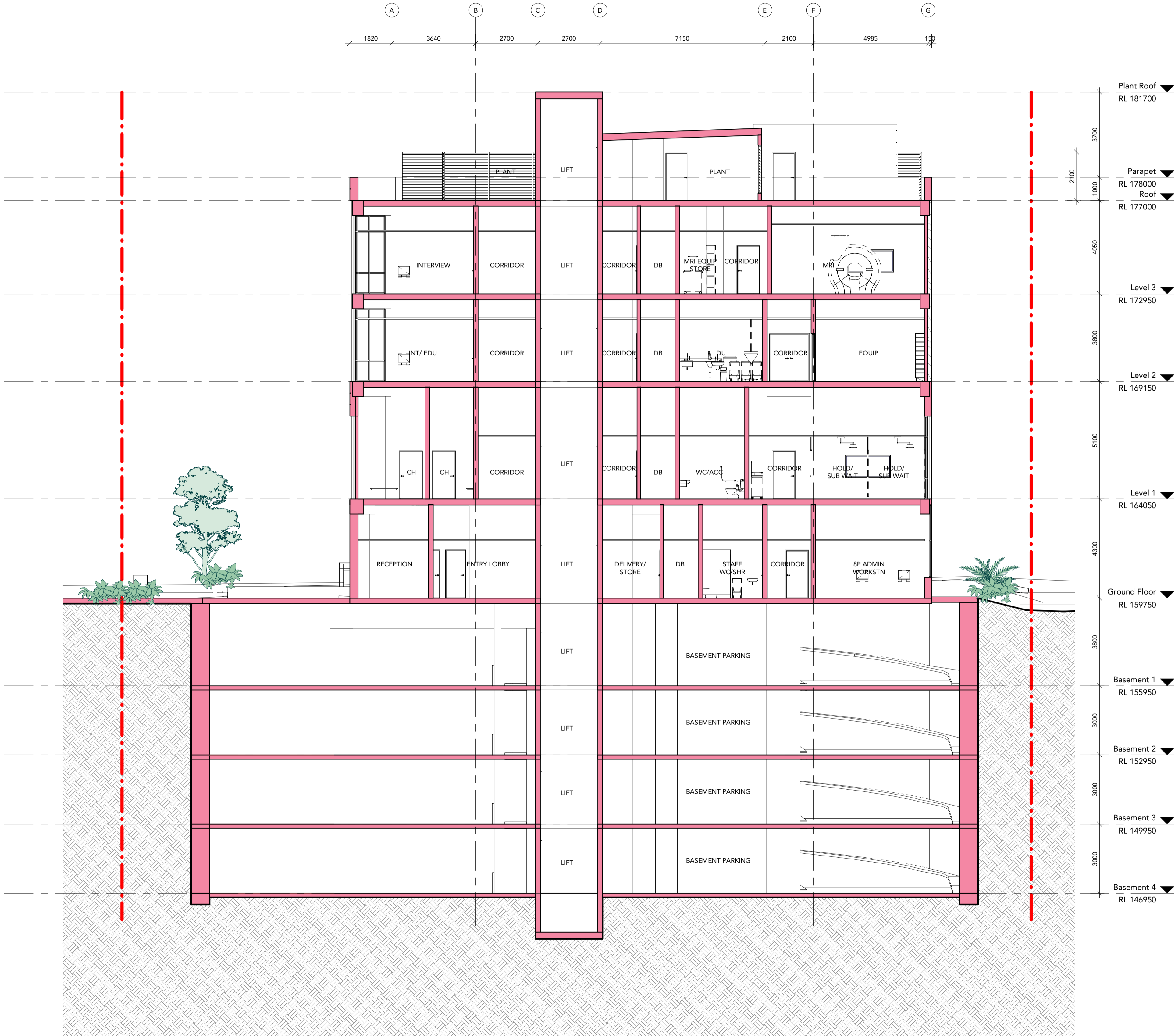

1 Section 2
Scale: 1 : 100

NOTE:
IN REGARDS TO THE FL'S PLEASE REFER TO STATEMENT OF ENVIRONMENTAL EFFECTS