

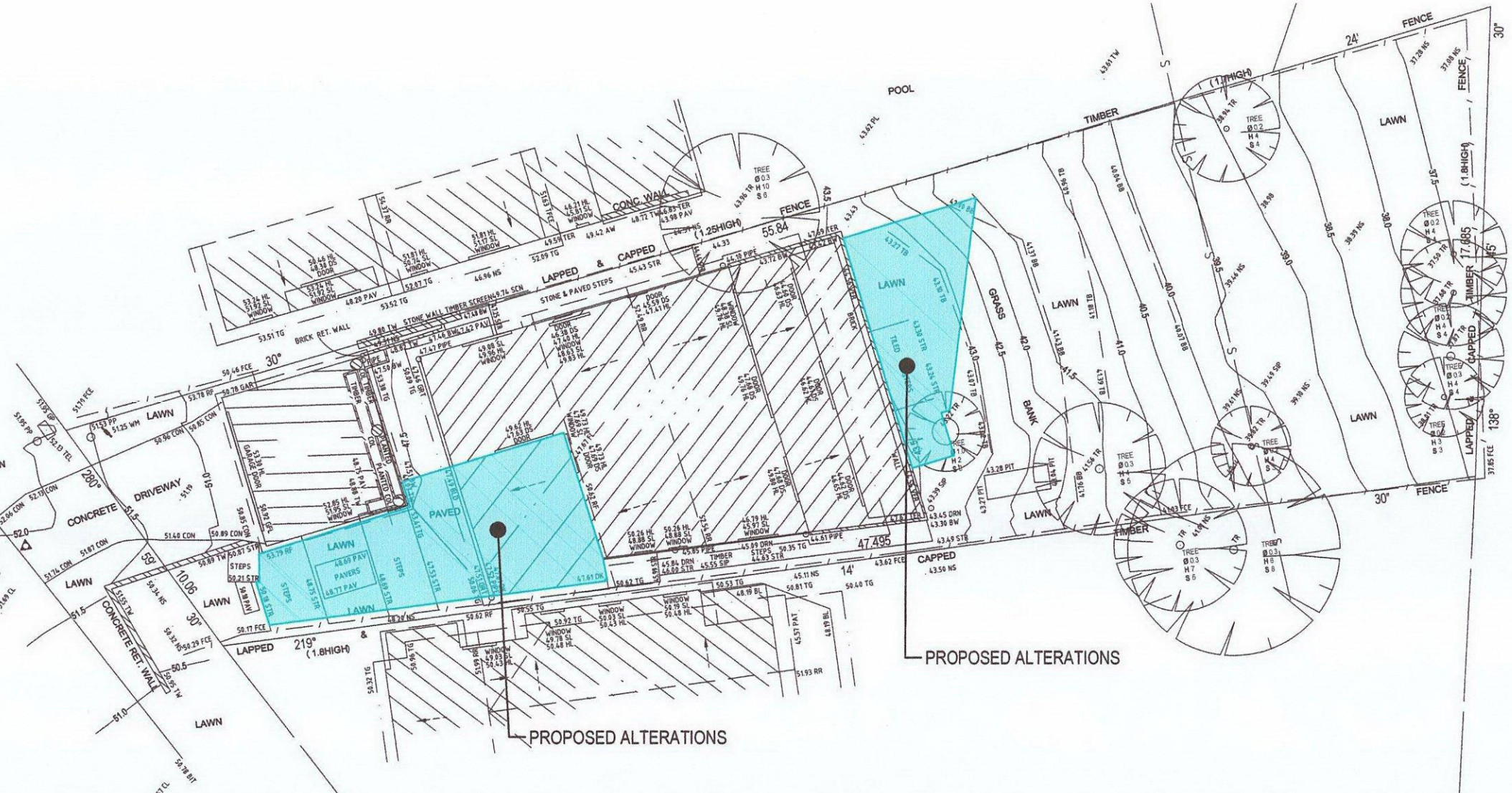

ATTUNGA

ROAD



**SITE PLAN**  
1:250

**GENERAL NOTES:**

1. ALL WORKMANSHIP AND MATERIALS SHALL BE IN ACCORDANCE WITH THE REQUIREMENTS OF THE RELEVANT SAA CODES AND THE BY-LAWS AND ORDINANCES OF THE RELEVANT BUILDING AUTHORITIES AND THE LOCAL COUNCIL.
2. ALL TRADES, SERVICES AND SUB-CONTRACTORS SHALL BE LICENSED CURRENTLY WITH THE BUILDING SERVICES CORPORATION
3. DIMENSIONS SHALL NOT BE OBTAINED BY SCALING THE DRAWINGS
4. SETTING OUT DIMENSIONS SHOWN ON THE DRAWINGS SHALL BE CHECKED AND VERIFIED ON SITE, BY THE CONTRACTOR, PRIOR TO COMMENCEMENT OF WORK.
5. IF IN DOUBT, UNDER NO CIRCUMSTANCES IS THE CONTRACTOR TO COMMENCE THAT STAGE OF THE PROJECT. THE CONTRACTOR SHALL CONFIRM THE DESIGN WITH THE OWNER OR THE DESIGNER.
6. ALL TIMBER WORK SHALL BE CONSTRUCTED AND G6. SUITABLY BRACED IN ACCORDANCE WITH THE NATIONAL TIMBER FRAMING CODE AS 1684 - 1992



Plot Date: 14/6/2016 9:49:31 PM Office: AUDC1 Filename: C:\ASHSMIT\CONSTRUCTIONS\SMIT4-54 ATTUNGA RD NEWPORT\A01-AR.DWG

CLIENT

**D.CLARE**

REV	DATE	REVISION DETAILS
A	04.12.15	ISSUED FOR APPROVAL
B	15.02.16	ISSUED FOR APPROVAL
C	14.06.16	RE-ISSUED FOR APPROVAL

APPROVED

SCALE	AS SHOWN
SIZE	A3
DRAWN	ARTS
DESIGNED	
CHECKED	

PRELIMINARY  
NOT FOR CONSTRUCTION

APPROVED

PROJECT	
DATE	
TITLE	

**PROPOSED ALTERATIONS**  
54 ATTUNGA ROAD, NEWPORT  
**SITE PLAN**

DRAWING No.	PROJECT No.	NUMBER	REV
	SMIT4	A01	- C

ALANNA SMIT STRUCTURAL INTERIORS  
88 Princes Road Newport NSW 2108  
+61 (0) 417 548 867  
asm@alannasmit.com.au  
www.alannasmit.com.au