

208
DP 237442

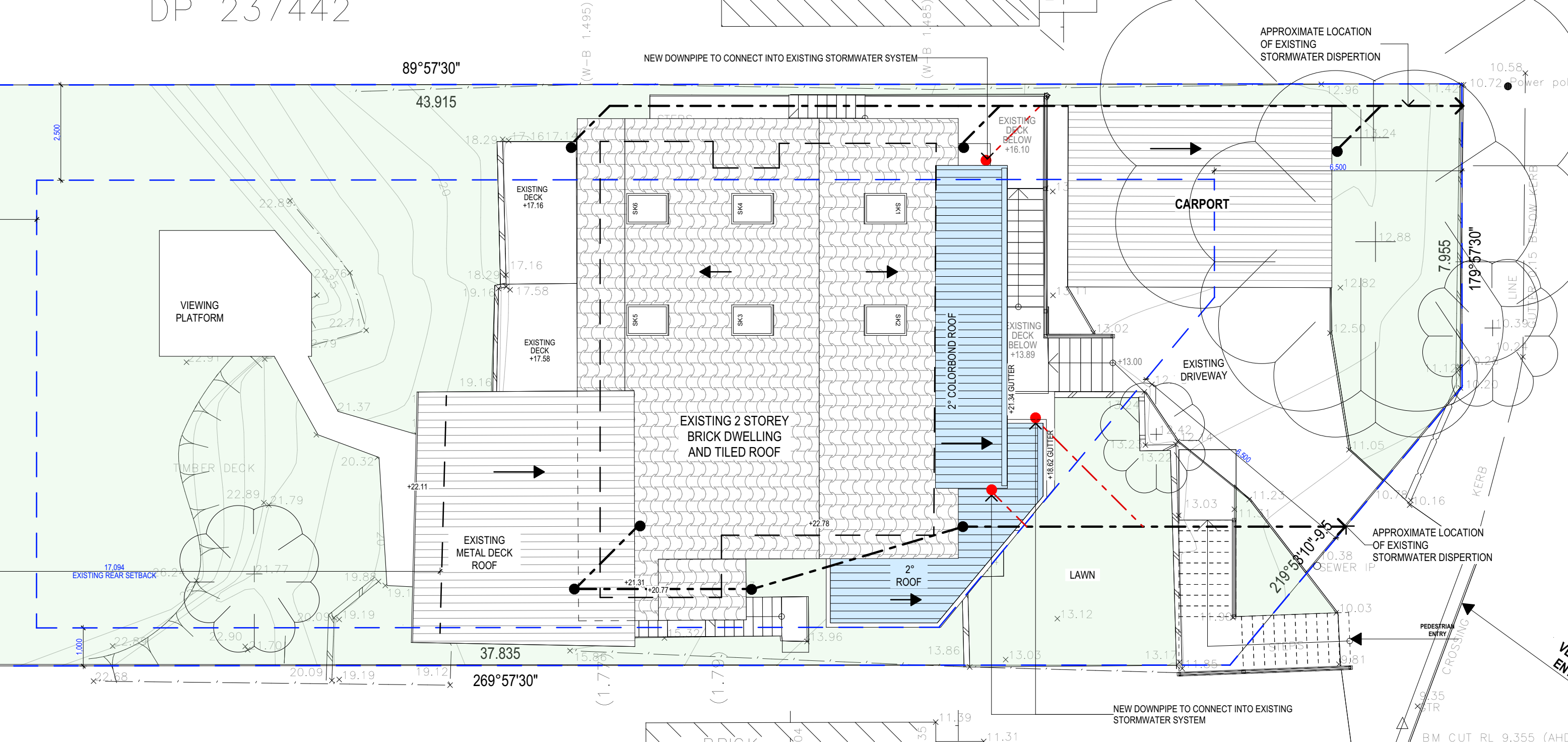

STORMWATER CONCEPT LEGEND

EXISTING DOWNPIPES ●

NEW DOWNPIPES ●

EXISTING STORMWATER LINE - - -

NEW STORMWATER LINE - - -

ALL NEW GUTTER AND
DOWNPIPES TO CONNECT TO
EXISTING STORMWATER SYSTEM

PRIOR TO CONSTRUCTION
BUILDER TO CHECK EXISTING
STORMWATER COMPLIANCE

TRUE NORTH:



NOTES (E & OE)

- All structures including stormwater & drainage to engineer's details.
- Do not obtain dimensions by scaling drawings.
- All dimensions are to be checked on site prior to starting work.
- These drawings are to be read in conjunction with all other consultant's drawings and specifications.
- All workmanship & materials shall be in accordance with the requirements of current editions including amendments of the National Construction Code, relevant Australian Standards & local council requirements.
- New materials are to be used throughout unless otherwise noted.
- Concrete footings, slab, structural beams or any other structural members are to be designed by a practicing engineer.

JJ Drafting

Division of JJ DRAFTING AUSTRALIA PTY LTD

26/90 Mona Vale Road, Mona Vale, NSW, 2103

PO Box 687, Dee Why, NSW, 2099

Mob. 0414 717 541 | Email. jjdraft@tpg.com.au

www.jjdrafting.com.au

ACN 651 693 346

REV	DATE	DESCRIPTION
AA	9/09/2021	DEVELOPMENT APPLICATION PACKAGE

PROPOSED ALTERATIONS AND ADDITIONS

20 EUNGAI PLACE NORTH NARRABEEN NSW 2101

CLIENT:
ANDREW AND LOUISE PEARCE

DRAWING TITLE:
ROOF & STORMWATER CONCEPT PLAN

DATE: JULY/21	DRAWN BY: DG	SCALE: 1:100 @ A3
JOB No: 927/21	CHECKED BY: JJ	DRAWING No: DA.16