

MODIFICATION APPLICATION

18 January 2016

Amended

27 November 2018

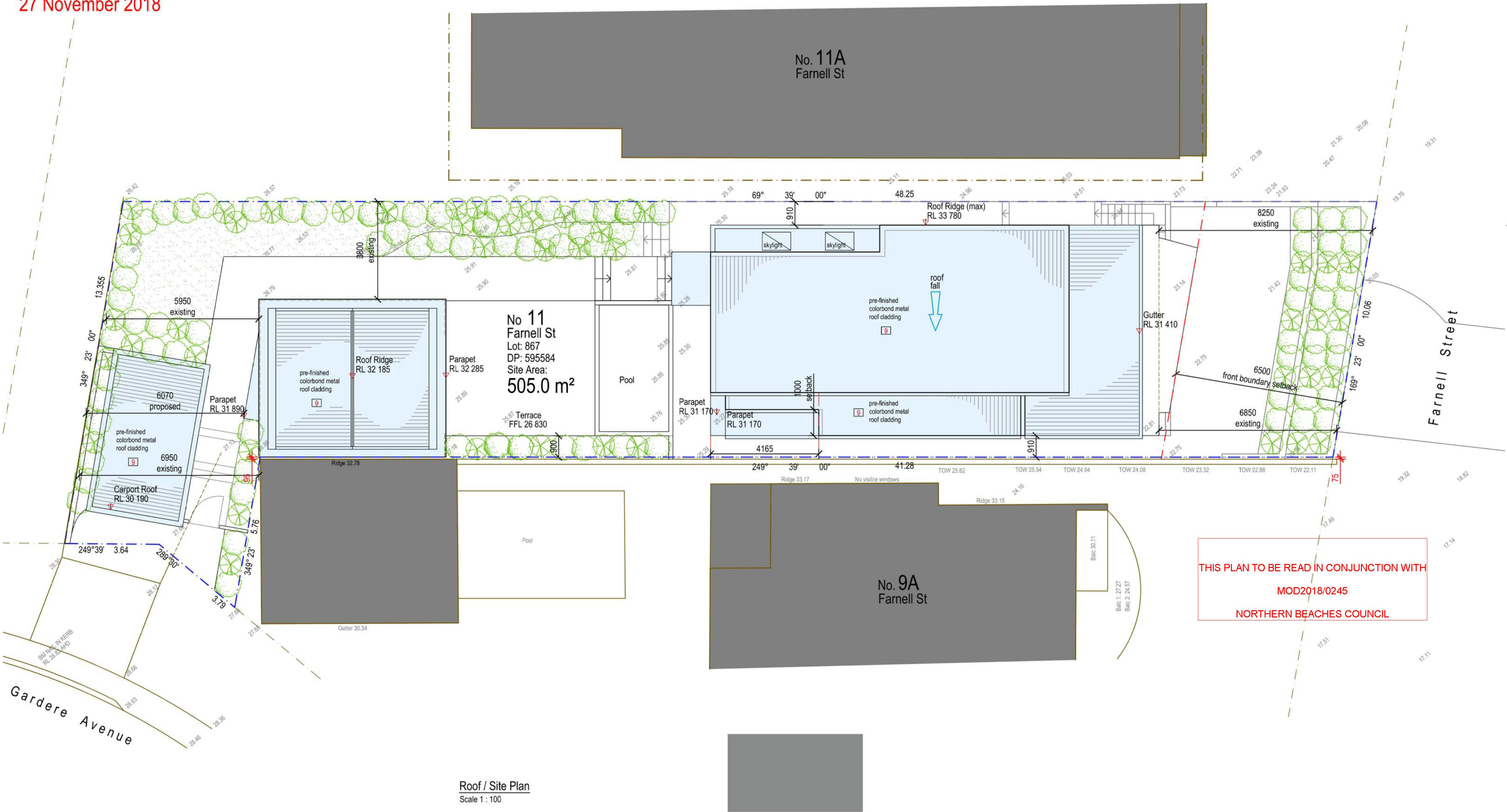

Roof / Site Plan
Scale 1 : 100

9 Pre-finished metal roofing:
Colorbond 'Windspray'

NOTE: Amendments coloured in yellow,
with notations in red



Issue		
A	18 January 2016	Issued for Section 96 Application
B	27 November 2018	Issued with corrections

Howard K Smith & Associates Pty Ltd

ARCHITECTS

ABN 99 003 855 847 NSW ARB 4638 © Howard K Smith & Associates
1 Manning Street Rozelle NSW 2039 T 0412 650 700 E hhowardk@bigpond.net.au

All rights reserved. This work is covered by copyright and cannot be reproduced in any form or means (graphic, electronic or mechanical, including photocopying) without the written permission of Howard K Smith & Associates Pty Ltd. Do not scale the drawings, figured dimensions take preference. All dimensions are to be checked on site prior to commencement of work. All work shall comply with the relevant statutory authorities. Variations or discrepancies in drawings and specifications must be referred to Howard K Smith & Associates for instruction.

client		
David & Maria Quinn		
project		
11 Farnell Street, Curl Curl		
document name		
Site / Roof Plan Proposed		
project reference	drawing number	scale
1204	S96-01	1 : 100

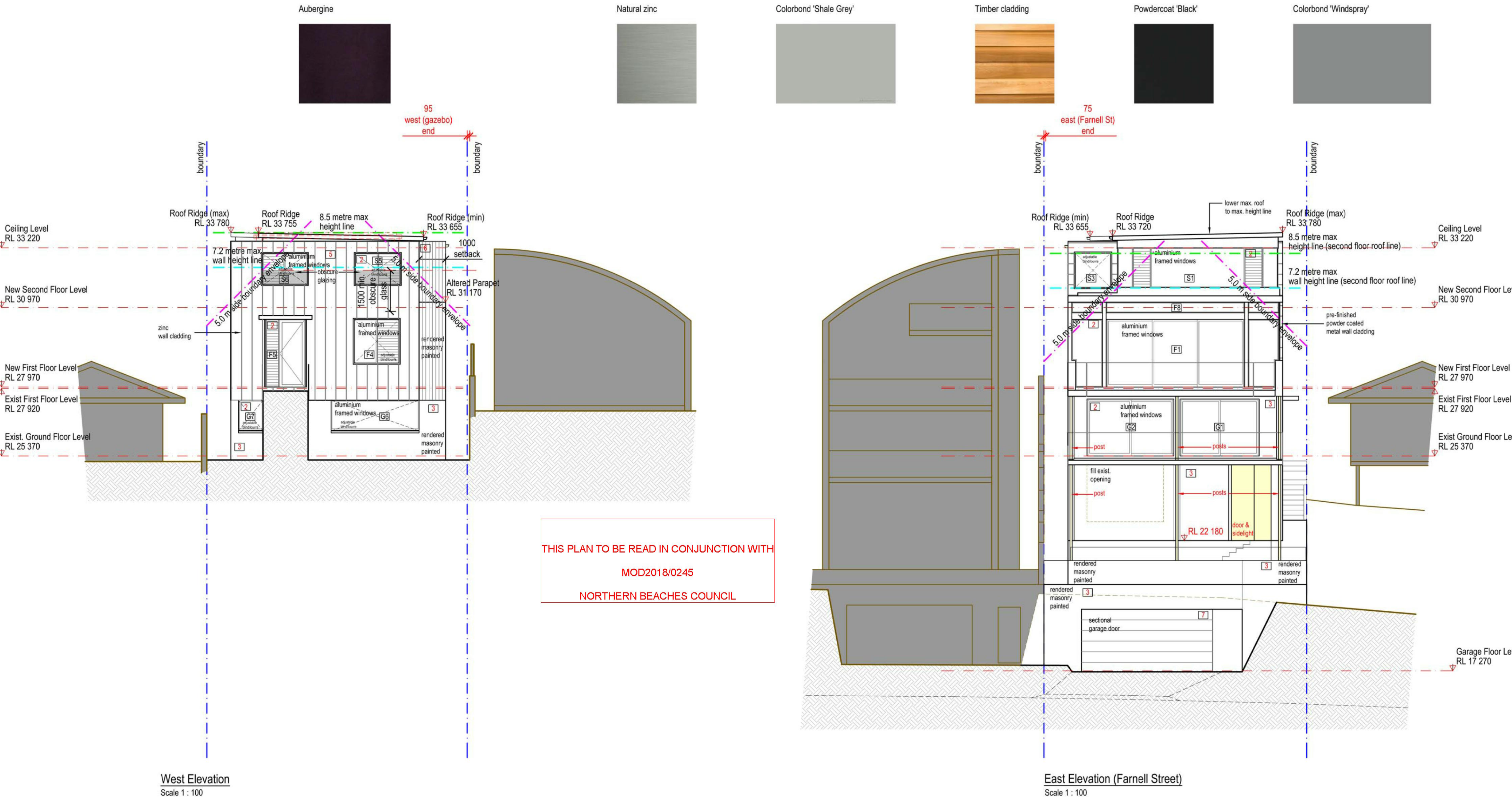

MODIFICATION APPLICATION

18 January 2016
Amended 9 November 2017
Amended 11 May 2018
Amended 12 June 2018
Amended 27 November 2018

Issue		
A	18 January 2016	Issued for Section 96 Application
B	5 September 2016	Amended to comply with Section 96 Determination Condition 2A
C	9 November 2017	Issued with corrections
D	11 May 2018	Issued with corrections
E	12 June 2018	Issued with corrections

Issue		
F	27 November 2018	Issued with corrections

Howard K Smith & Associates Pty Ltd

A R C H I T E C T S

ABN 99 003 855 847 NSW ARB 4638 © Howard K Smith & Associates
1 Manning Street Rozelle NSW 2039 T 0412 650 700 E hhowardk@bigpond.net.au
All rights reserved. This work is covered by copyright and cannot be reproduced in any form or means (graphic, electronic or mechanical, including photocopying) without the written permission of Howard K Smith & Associates Pty Ltd. Do not scale the drawings, figured dimensions take preference. All dimensions are to be checked on site prior to commencement of work. All work shall comply with the relevant statutory authorities. Variations or discrepancies in drawings and specifications must be referred to Howard K Smith & Associates for instruction.

client		
David & Maria Quinn		
project		
11 Farnell Street, Curl Curl		
document name		
East & West House Elevations - Proposed		
project reference	drawing number	scale
1204	S96-07	1 : 100

Aubergine



Natural zinc



Colorbond 'Shale Grey'



Timber cladding



Powdercoat 'Black'



Colorbond 'Windspray'

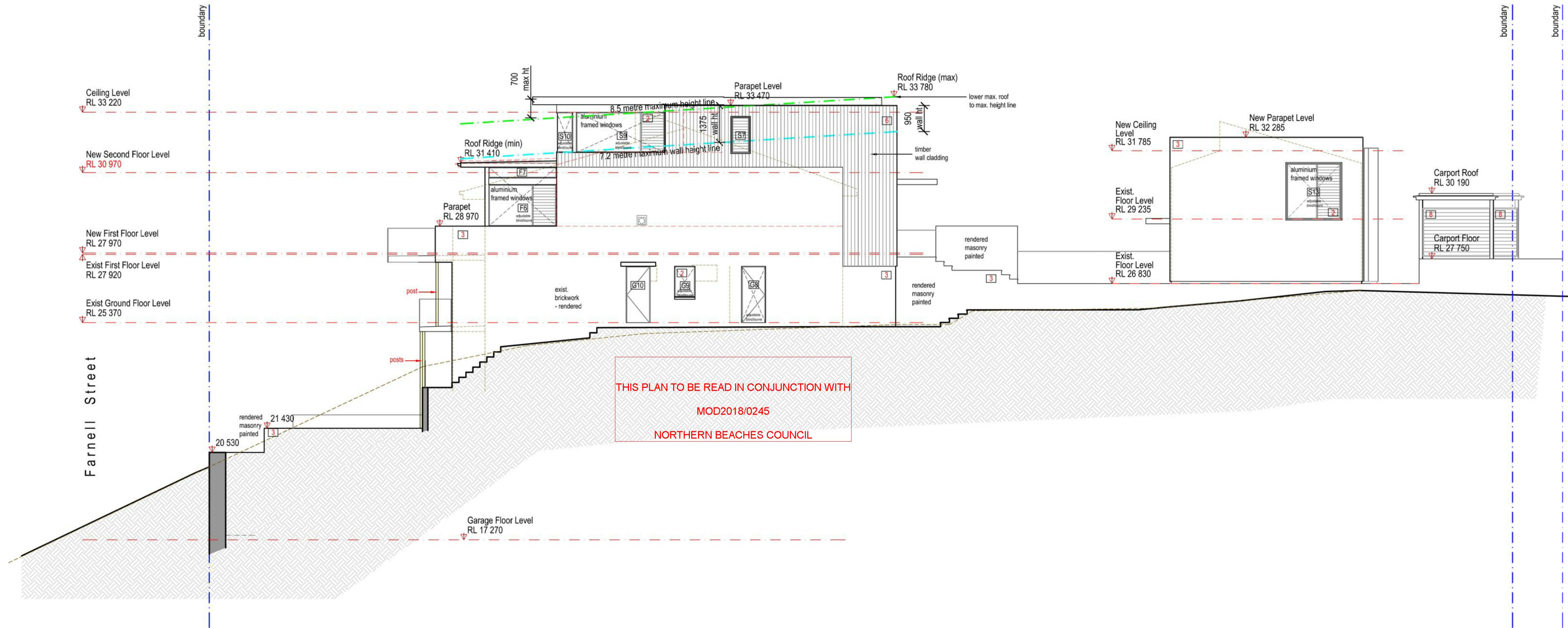

North Elevation
Scale 1 : 100

MODIFICATION APPLICATION

18 January 2016
Amended
9 November 2017
Amended
11 May 2018

- 1
- 2
- 3

Pre-finished metal tray roof sheeting:
Colorbond 'Windspray'

Aluminium window frames:

Painted render:
'Aubergine'

- 5
- 6
- 7
- 8
- 9

Zinc wall cladding:
Natural zinc

Timber wall cladding

Pre-finished metal garage door:
Colorbond 'Windspray'

Timber screens:

Pre-finished metal roofing:
Colorbond 'Windspray'

NOTE: Amendments coloured in yellow,
with notations in red

Issue		
A	18 January 2016	Issued for Section 96 Application
B	5 September 2016	Amended to comply with Section 96 Determination Condition 2A
C	9 November 2017	Issued with corrections
D	11 May 2018	Issued with corrections

Howard K Smith & Associates Pty Ltd

A R C H I T E C T S

ABN 99 003 855 847 NSW ARB 4638 © Howard K Smith & Associates
1 Manning Street Rozelle NSW 2039 T 0412 650 700 E hhowardk@bigpond.net.au

All rights reserved. This work is covered by copyright and cannot be reproduced in any form or means [graphic, electronic or mechanical, including photocopying] without the written permission of Howard K Smith & Associates Pty Ltd. Do not scale the drawings, figured dimensions take preference. All dimensions are to be checked on site prior to commencement of work. All work shall comply with the relevant statutory authorities. Variations or discrepancies in drawings and specifications must be referred to Howard K Smith & Associates for instruction.

client		
David & Maria Quinn		
project		
11 Farnell Street, Curl Curl		
document name		
North Elevation _ Proposed		
project reference	drawing number	scale
1204	S96-08	1 : 100

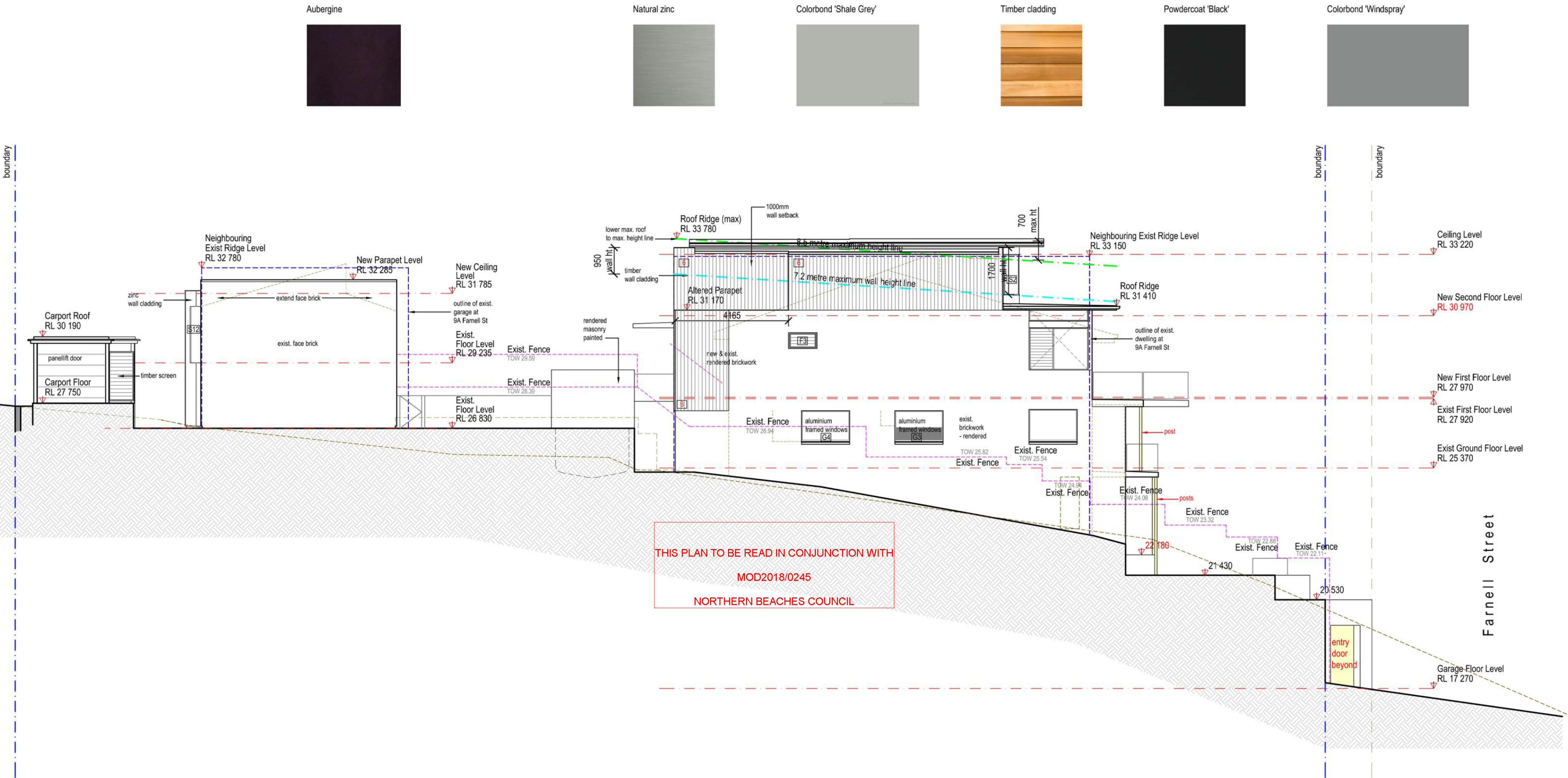

MODIFICATION APPLICATION

18 January 2016
Amended
9 November 2017
Amended
11 May 2018

- | | | | |
|---|---|---|--|
| 1 | Pre-finished metal tray roof sheeting:
Colorbond 'Windspray' | 5 | Zinc wall cladding:
Natural zinc |
| 2 | Aluminium window frames: | 6 | Timber wall cladding |
| 3 | Painted render:
'Aubergine' | 7 | Pre-finished metal garage door:
Colorbond 'Windspray' |
| | | 8 | Timber screens: |
| | | 9 | Pre-finished metal roofing:
Colorbond 'Windspray' |

NOTE: Amendments coloured in yellow, with notations in red

Issue		
A	18 January 2016	Issued for Section 96 Application
B	5 September 2016	Amended to comply with Section 96 Determination Condition 2A
C	9 November 2017	Issued with corrections
D	11 May 2018	Issued with corrections

Howard K Smith & Associates Pty Ltd

A R C H I T E C T S

ABN 99 003 855 847 NSW ARB 4638 © Howard K Smith & Associates
1 Manning Street Rozelle NSW 2039 T 0412 650 700 E hhowardk@bigpond.net.au

All rights reserved. This work is covered by copyright and cannot be reproduced in any form or means [graphic, electronic or mechanical, including photocopying] without the written permission of Howard K Smith & Associates Pty Ltd. Do not scale the drawings, figured dimensions take preference. All dimensions are to be checked on site prior to commencement of work. All work shall comply with the relevant statutory authorities. Variations or discrepancies in drawings and specifications must be referred to Howard K Smith & Associates for instruction.

client		
David & Maria Quinn		
project		
11 Farnell Street, Curl Curl		
document name		
South Elevation Plan _ Proposed		
project reference	drawing number	scale
1204	S96-09	1 : 100

Aubergine



Natural zinc



Colorbond 'Shale Grey'



Timber cladding



Powdercoat 'Black'



Colorbond 'Windspray'

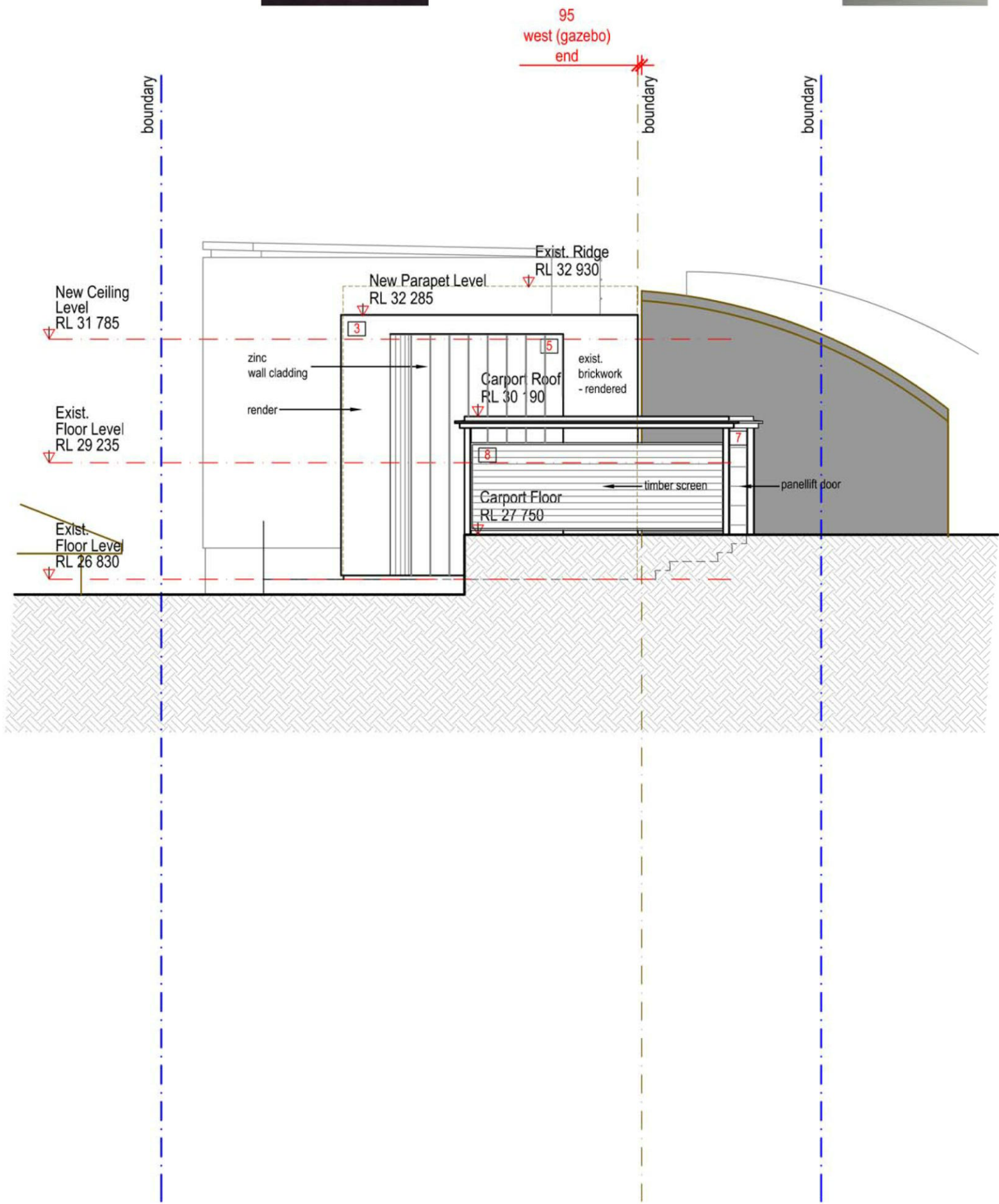

West Elevation (Cabana)

Scale 1 : 100

Gardere Avenue

THIS PLAN TO BE READ IN CONJUNCTION WITH
MOD2018/0245
NORTHERN BEACHES COUNCIL

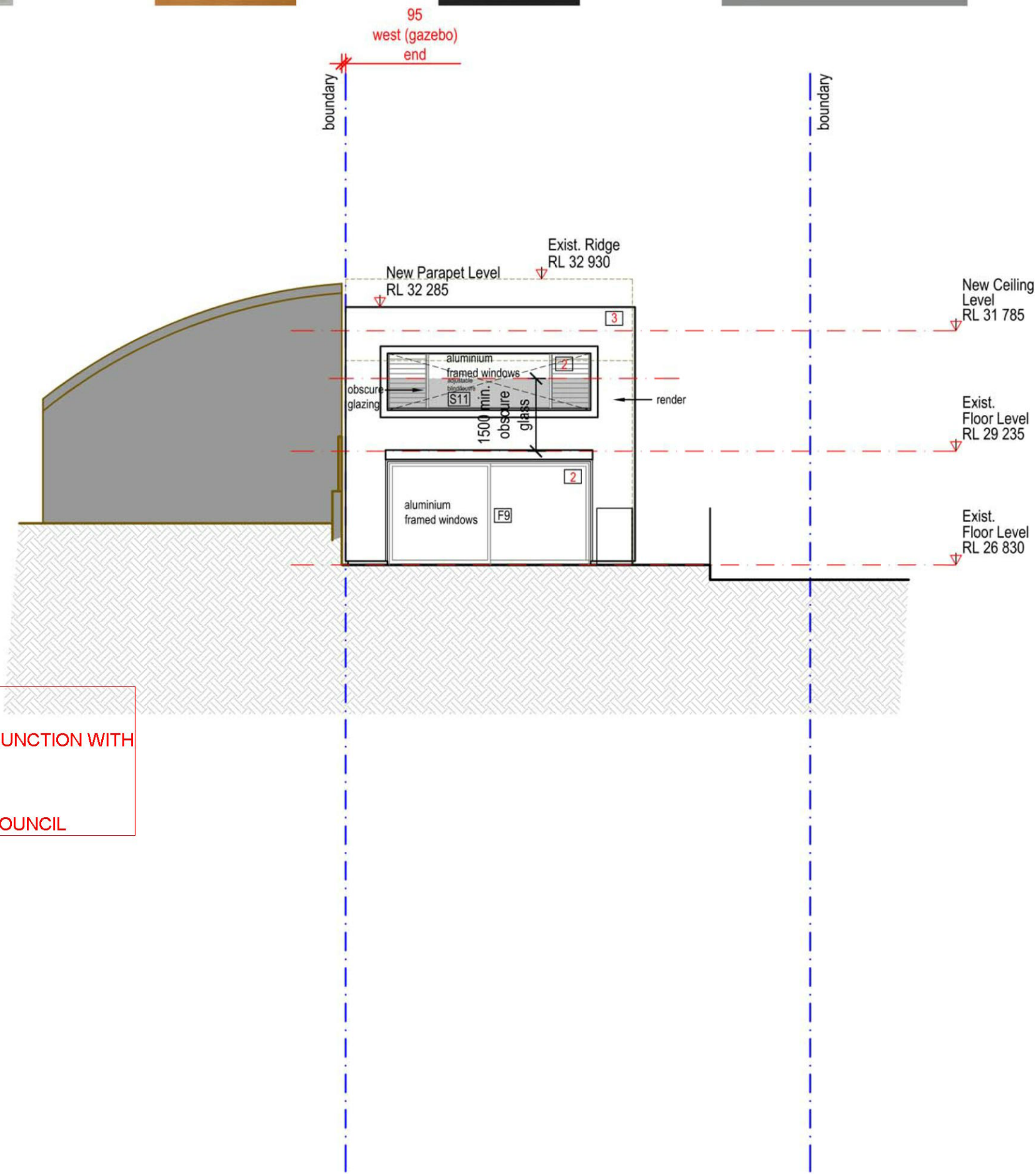

East Elevation (Cabana)

Scale 1 : 100

MODIFICATION APPLICATION

18 January 2016
Amended
27 November 2018

1

Pre-finished metal tray roof sheeting:
Colorbond 'Windspray'

2

Aluminium window frames:

3

Painted render:
'Aubergine'

5

Zinc wall cladding:
Natural zinc

6

Timber wall cladding

7

Pre-finished metal garage door:
Colorbond 'Windspray'

8

Timber screens:

9

Pre-finished metal roofing:
Colorbond 'Windspray'

NOTE: Amendments coloured in yellow,
with notations in red

Issue		
A	18 January 2016	Issued for Section 96 Application
B	27 November 2018	Issued with corrections

Howard K Smith & Associates Pty Ltd		
A R C H I T E C T S		
ABN 99 003 855 847 NSW ARB 4638 © Howard K Smith & Associates 1 Manning Street Rozelle NSW 2039 T 0412 650 700 E hhowardk@bigpond.net.au		
All rights reserved. This work is covered by copyright and cannot be reproduced in any form or means [graphic, electronic or mechanical, including photocopying] without the written permission of Howard K Smith & Associates Pty Ltd. Do not scale the drawings, figured dimensions take preference. All dimensions are to be checked on site prior to commencement of work. All work shall comply with the relevant statutory authorities. Variations or discrepancies in drawings and specifications must be referred to Howard K Smith & Associates for instruction.		

client		
David & Maria Quinn		
project		
11 Farnell Street, Curl Curl		
document name		
Cabana Elevations _ Proposed		
project reference	drawing number	scale
1204	S96-10	1 : 100