

 northern beaches council  
  
**THIS PLAN IS TO BE READ IN CONJUNCTION WITH THE CONDITIONS OF DEVELOPMENT CONSENT**  
  
**DA2020/0192**

**NOTES**

- Any discrepancies to be brought to the Architect's attention.
- Use figure dimension in preference to scaling.
- Only scale under direction from Architect.
- Builder to examine site and verify conditions and dimensions.
- This drawing remains the property of the Architects.
- Client is granted conditional licence to use drawings.
- Transfer of the licence is prohibited.
- Architect reserves the right to terminate the licence.
- Reproduction of the drawing in whole or part is prohibited.
- Electronic data transfer should be scanned for viruses before use.
- Any loss or damage (incl. consequential damage) caused to the recipient of electronic data, by its direct or indirect use, is not the liability of the Architect.
- Refer to hard copies for accuracy of electronic data.
- © Copyright reserved by the Architects.

**REVISIONS**

| NO | AMENDMENT             | DATE     |
|----|-----------------------|----------|
| C  | ISSUE FOR INFORMATION | 05.02.20 |
| D  | ISSUE FOR INFORMATION | 13.02.20 |
| E  | ISSUE FOR INFORMATION | 17.02.20 |
| F  | ISSUE FOR INFORMATION | 19.02.20 |
| G  | ISSUE FOR INFORMATION | 21.02.20 |
| H  | REDUCED WINDOW UPDATE | 25.03.20 |
| I  | SCREEN AMEDMENT       | 04.05.20 |

**WATERSHED DESIGN** architecture interiors landscapes  
 Phone: 02 9977 1076 Fax: 02 9976 0625 info@watersheddesign.com.au

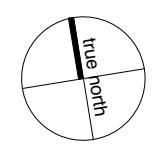

|         |                           |         |                             |         |       |             |  |
|---------|---------------------------|---------|-----------------------------|---------|-------|-------------|--|
| CLIENT  | Stuart & Samantha Hollman | ADDRESS | 12 Peronne Avenue, Clontarf | JOB NO  | 19006 | DRAWING NO  |  |
| PROJECT | New Residence             | TITLE   | <b>Site &amp; Roof Plan</b> | DRAWN   | MvG   | <b>DA02</b> |  |
|         |                           |         |                             | CHECKED | MK    | ISSUE       |  |
|         |                           |         |                             | SCALE   | 1:200 |             |  |

BOUNDARY 0° 13' 24.595

BOUNDARY 90° 13' 65.665m

BOUNDARY 252° 05' 70.255

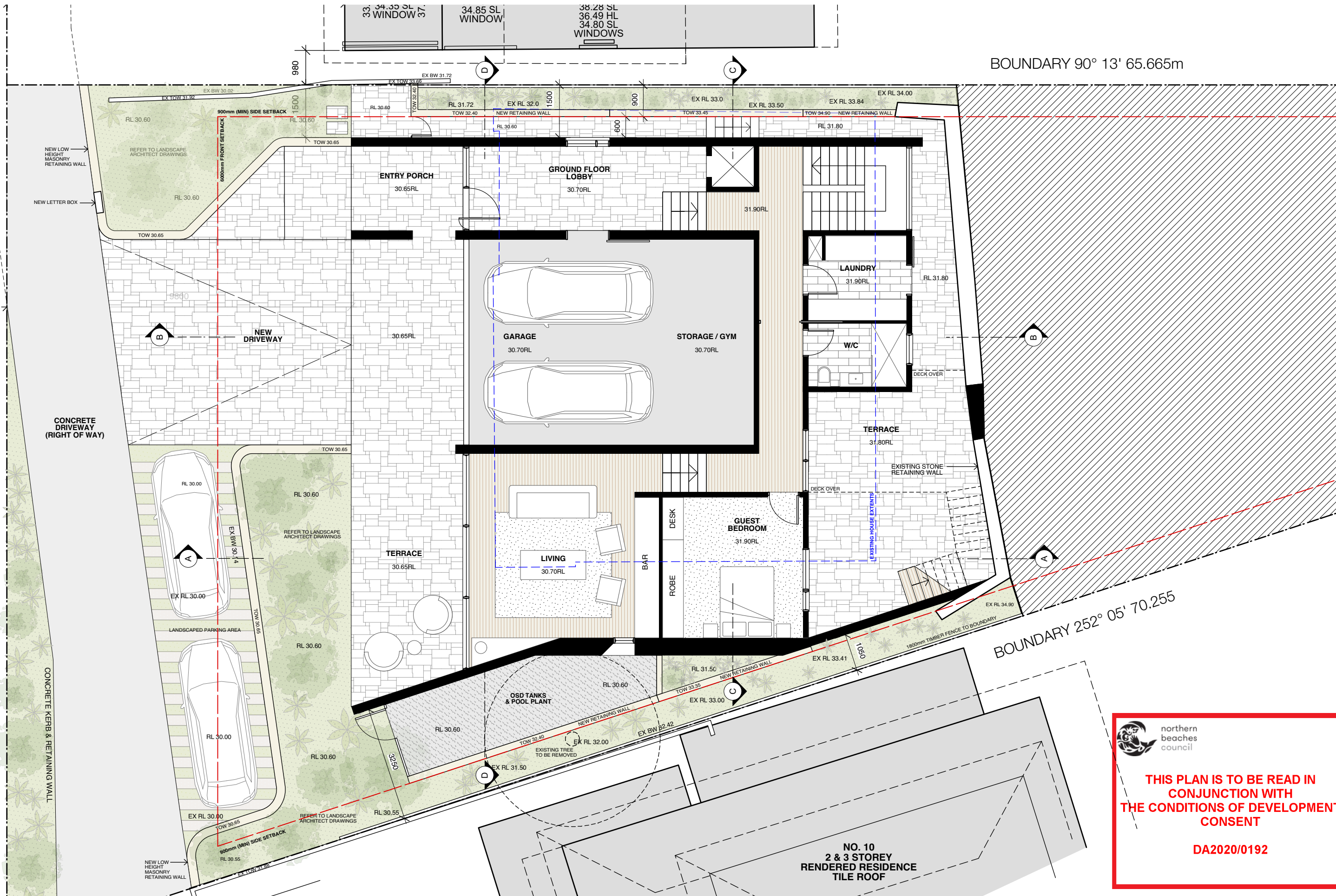

**northern beaches council**

**THIS PLAN IS TO BE READ IN CONJUNCTION WITH THE CONDITIONS OF DEVELOPMENT CONSENT**

**DA2020/0192**

**NOTES**

- Any discrepancies to be brought to the Architect's attention.
- Use figure dimension in preference to scaling.
- Only scale under direction from Architect.
- Builder to examine site and verify conditions and dimensions.
- This drawing remains the property of the Architects.
- Client is granted conditional licence to use drawings.
- Transfer of the licence is prohibited.
- Architect reserves the right to terminate the licence.
- Reproduction of the drawing in whole or part is prohibited.
- Electronic data transfer should be scanned for viruses before use.
- Any loss or damage (incl. consequential damage) caused to the recipient of electronic data, by its direct or indirect use, is not the liability of the Architect.
- Refer to hard copies for accuracy of electronic data.
- © Copyright reserved by the Architects.

**REVISIONS**

| NO | AMENDMENT             | DATE     |
|----|-----------------------|----------|
| C  | ISSUE FOR INFORMATION | 05.02.20 |
| D  | ISSUE FOR INFORMATION | 13.02.20 |
| E  | ISSUE FOR INFORMATION | 17.02.20 |
| F  | ISSUE FOR INFORMATION | 19.02.20 |
| G  | ISSUE FOR INFORMATION | 21.02.20 |
| H  | REDUCED WINDOW UPDATE | 25.03.20 |
| I  | SCREEN AMEDMENT       | 04.05.20 |



**WATERSHED DESIGN** architecture interiors landscapes

Phone: 02 9977 1076 Fax: 02 9976 0625 info@watersheddesign.com.au

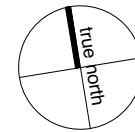

|         |                           |         |                             |         |       |            |      |
|---------|---------------------------|---------|-----------------------------|---------|-------|------------|------|
| CLIENT  | Stuart & Samantha Hollman | ADDRESS | 12 Peronne Avenue, Clontarf | JOB NO  | 19006 | DRAWING NO | DA03 |
| PROJECT | New Residence             | TITLE   | Ground Floor Plan           | DRAWN   | MvG   | ISSUE      | I    |
|         |                           |         |                             | CHECKED | MK    |            |      |
|         |                           |         |                             | SCALE   | 1:100 |            |      |

BOUNDARY 0° 13' 24.595

BOUNDARY 90° 13' 65.665m

BOUNDARY 252° 05' 70.255

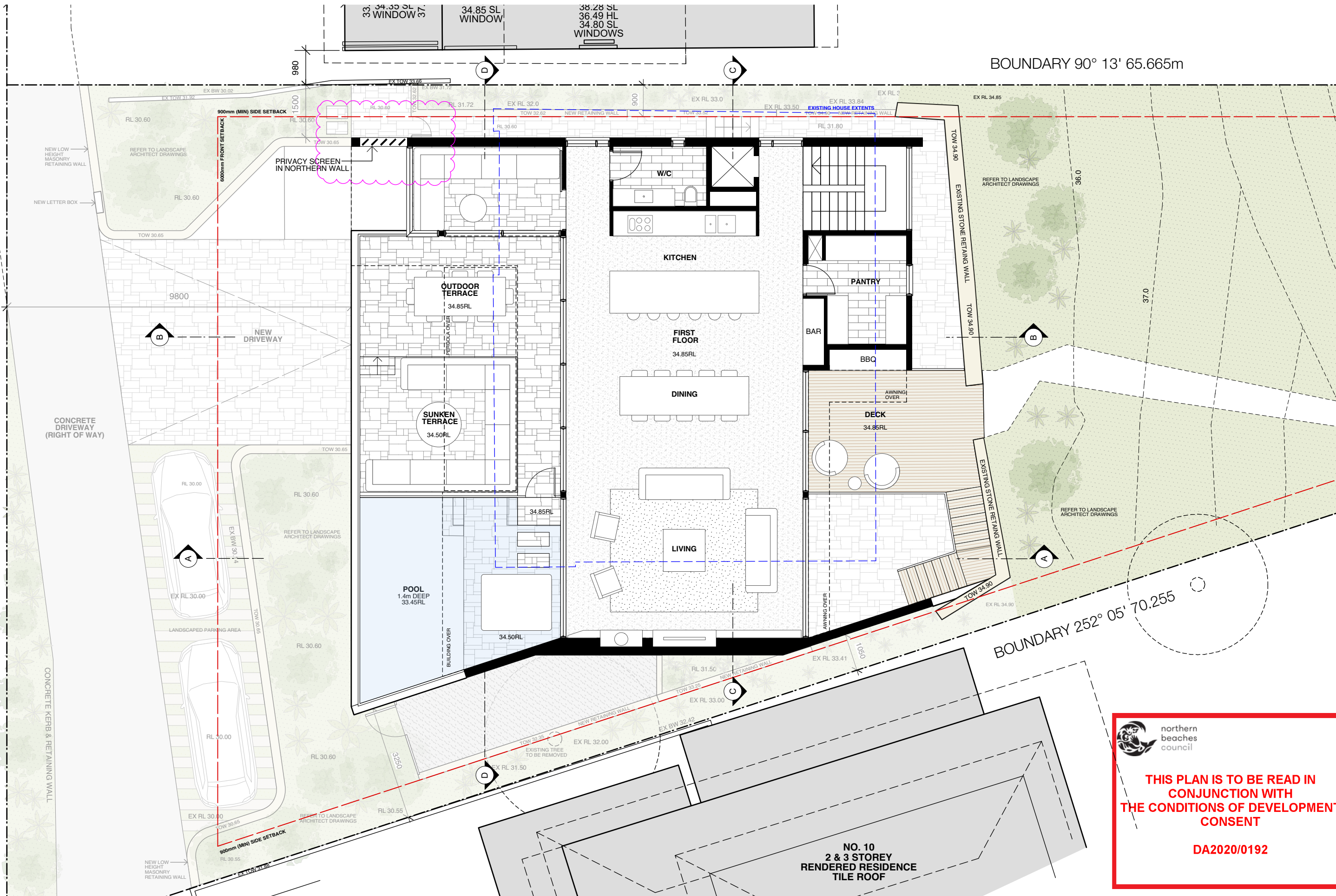

**northern beaches council**

**THIS PLAN IS TO BE READ IN CONJUNCTION WITH THE CONDITIONS OF DEVELOPMENT CONSENT**

**DA2020/0192**

**NOTES**

- Any discrepancies to be brought to the Architect's attention.
- Use figure dimension in preference to scaling.
- Only scale under direction from Architect.
- Builder to examine site and verify conditions and dimensions.
- This drawing remains the property of the Architects.
- Client is granted conditional licence to use drawings.
- Transfer of the licence is prohibited.
- Architect reserves the right to terminate the licence.
- Reproduction of the drawing in whole or part is prohibited.
- Electronic data transfer should be scanned for viruses before use.
- Any loss or damage (incl. consequential damage) caused to the recipient of electronic data, by its direct or indirect use, is not the liability of the Architect.
- Refer to hard copies for accuracy of electronic data.
- © Copyright reserved by the Architects.

**REVISIONS**

| NO | AMENDMENT             | DATE     |
|----|-----------------------|----------|
| C  | ISSUE FOR INFORMATION | 05.02.20 |
| D  | ISSUE FOR INFORMATION | 13.02.20 |
| E  | ISSUE FOR INFORMATION | 17.02.20 |
| F  | ISSUE FOR INFORMATION | 19.02.20 |
| G  | ISSUE FOR INFORMATION | 21.02.20 |
| H  | REDUCED WINDOW UPDATE | 25.03.20 |
| I  | SCREEN AMEDMENT       | 04.05.20 |



**WATERSHED DESIGN** architecture interiors landscapes

Phone: 02 9977 1076 Fax: 02 9976 0625 info@watersheddesign.com.au

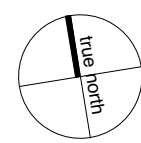

|         |                           |         |                             |         |       |            |      |
|---------|---------------------------|---------|-----------------------------|---------|-------|------------|------|
| CLIENT  | Stuart & Samantha Hollman | ADDRESS | 12 Peronne Avenue, Clontarf | JOB NO  | 19006 | DRAWING NO | DA04 |
| PROJECT | New Residence             | TITLE   | First Floor Plan            | DRAWN   | MvG   | ISSUE      | I    |
|         |                           |         |                             | CHECKED | MK    |            |      |
|         |                           |         |                             | SCALE   | 1:100 |            |      |

BOUNDARY 0° 13' 24.595

BOUNDARY 90° 13' 65.665m

BOUNDARY 252° 05' 70.255

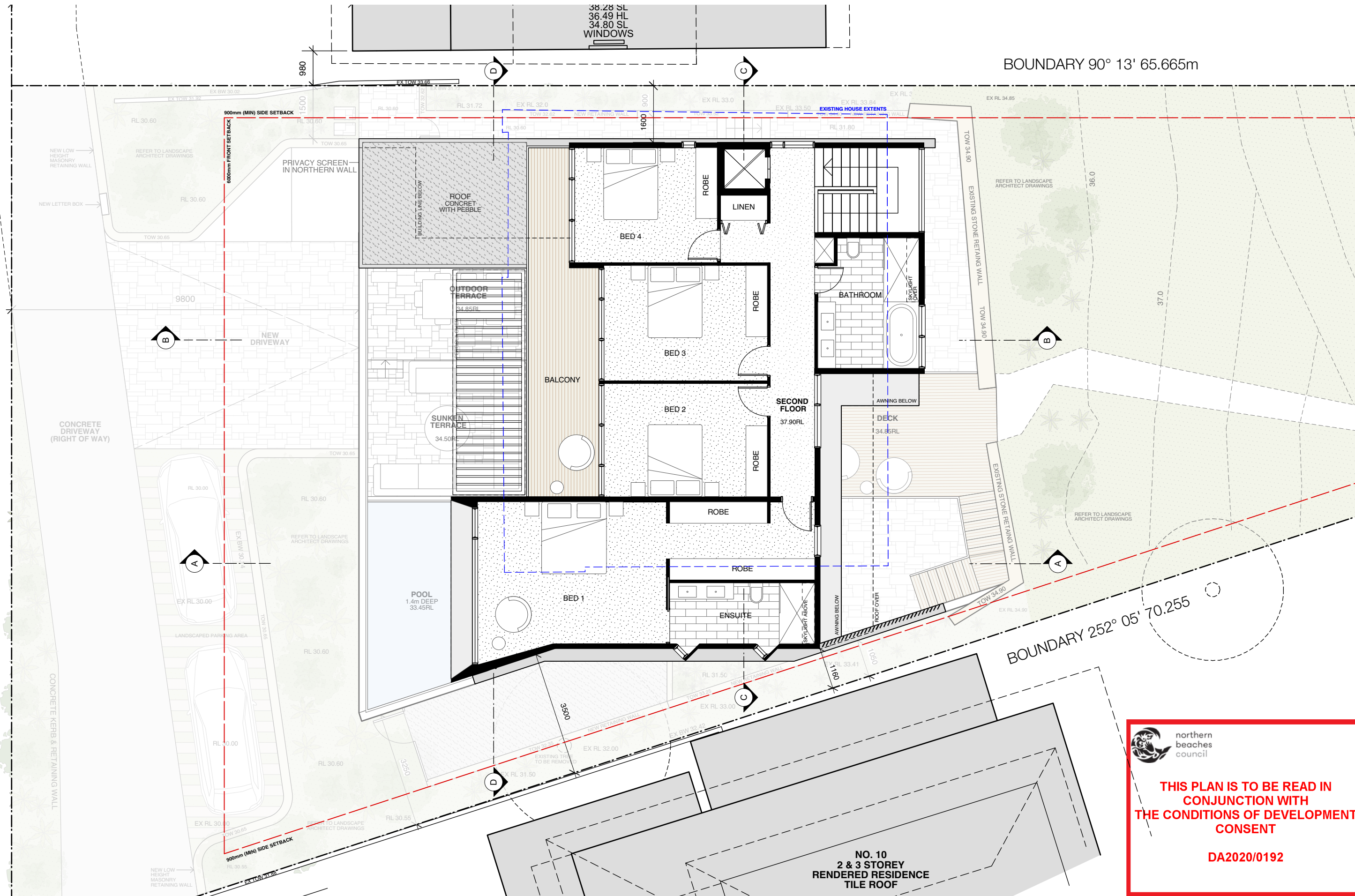

**northern beaches council**

**THIS PLAN IS TO BE READ IN CONJUNCTION WITH THE CONDITIONS OF DEVELOPMENT CONSENT**

**DA2020/0192**

**NOTES**

- Any discrepancies to be brought to the Architect's attention.
- Use figure dimension in preference to scaling.
- Only scale under direction from Architect.
- Builder to examine site and verify conditions and dimensions.
- This drawing remains the property of the Architects.
- Client is granted conditional licence to use drawings.
- Transfer of the licence is prohibited.
- Architect reserves the right to terminate the licence.
- Reproduction of the drawing in whole or part is prohibited.
- Electronic data transfer should be scanned for viruses before use.
- Any loss or damage (incl. consequential damage) caused to the recipient of electronic data, by its direct or indirect use, is not the liability of the Architect.
- Refer to hard copies for accuracy of electronic data.
- © Copyright reserved by the Architects.

| NO | AMENDMENT             | DATE     |
|----|-----------------------|----------|
| C  | ISSUE FOR INFORMATION | 05.02.20 |
| D  | ISSUE FOR INFORMATION | 13.02.20 |
| E  | ISSUE FOR INFORMATION | 17.02.20 |
| F  | ISSUE FOR INFORMATION | 19.02.20 |
| G  | ISSUE FOR INFORMATION | 21.02.20 |
| H  | REDUCED WINDOW UPDATE | 25.03.20 |
| I  | SCREEN AMEDMENT       | 04.05.20 |

**WATERSHED DESIGN** architecture interiors landscapes

Phone: 02 9977 1076 Fax: 02 9976 0625 info@watersheddesign.com.au

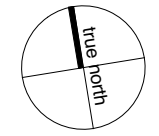

|         |                           |         |                             |         |       |             |  |
|---------|---------------------------|---------|-----------------------------|---------|-------|-------------|--|
| CLIENT  | Stuart & Samantha Hollman | ADDRESS | 12 Peronne Avenue, Clontarf | JOB NO  | 19006 | DRAWING NO  |  |
| PROJECT | New Residence             | TITLE   | <b>Second Floor Plan</b>    | DRAWN   | MvG   | <b>DA05</b> |  |
|         |                           |         |                             | CHECKED | MK    | ISSUE       |  |
|         |                           |         |                             | SCALE   | 1:100 |             |  |

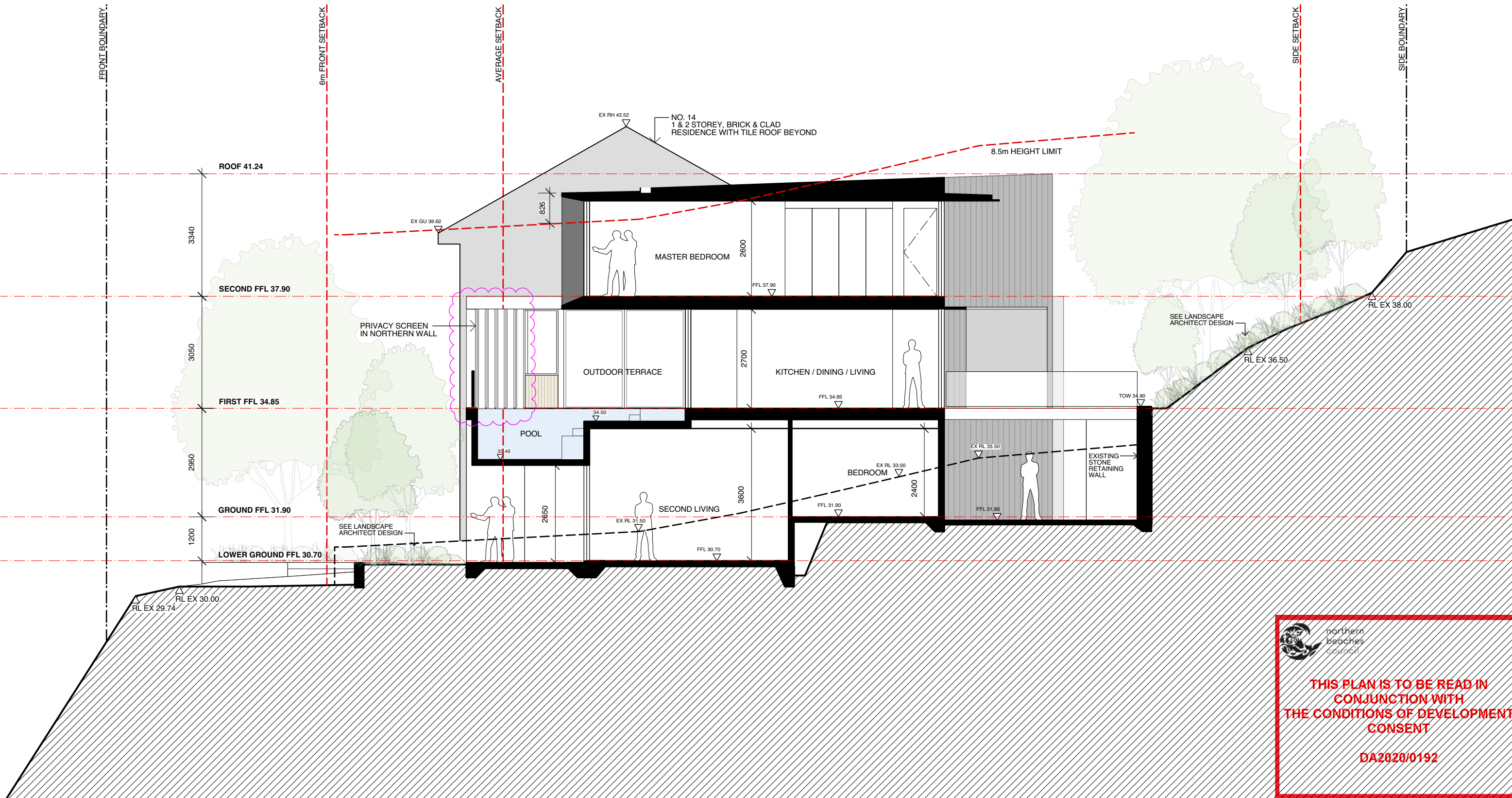

 northern beaches  
 council  
  
**THIS PLAN IS TO BE READ IN  
 CONJUNCTION WITH  
 THE CONDITIONS OF DEVELOPMENT  
 CONSENT**  
  
**DA2020/0192**

**NOTES**

- Any discrepancies to be brought to the Architect's attention.
- Use figure dimension in preference to scaling.
- Only scale under direction from Architect.
- Builder to examine site and verify conditions and dimensions.
- This drawing remains the property of the Architects.
- Client is granted conditional licence to use drawings.
- Transfer of the licence is prohibited.
- Architect reserves the right to terminate the licence.
- Reproduction of the drawing in whole or part is prohibited.
- Electronic data transfer should be scanned for viruses before use.
- Any loss or damage (incl. consequential damage) caused to the recipient of electronic data, by its direct or indirect use, is not the liability of the Architect.
- Refer to hard copies for accuracy of electronic data.
- © Copyright reserved by the Architects.

**REVISIONS**

| NO | AMENDMENT             | DATE     |
|----|-----------------------|----------|
| C  | ISSUE FOR INFORMATION | 05.02.20 |
| D  | ISSUE FOR INFORMATION | 13.02.20 |
| E  | ISSUE FOR INFORMATION | 17.02.20 |
| F  | ISSUE FOR INFORMATION | 19.02.20 |
| G  | ISSUE FOR INFORMATION | 21.02.20 |
| H  | REDUCED WINDOW UPDATE | 25.03.20 |
| I  | SCREEN AMEDMENT       | 04.05.20 |

**WATERSHED  
 DESIGN**
 architecture  
 interiors  
 landscapes  
  
 Phone: 02 9977 1076 Fax: 02 9976 0625 info@watersheddesign.com.au

|         |                           |         |                                |         |       |             |          |
|---------|---------------------------|---------|--------------------------------|---------|-------|-------------|----------|
| CLIENT  | Stuart & Samantha Hollman | ADDRESS | 12 Peronne Avenue,<br>Clontarf | JOB NO  | 19006 | DRAWING NO  |          |
| PROJECT | New Residence             | TITLE   | <b>Section A - A</b>           | DRAWN   | MvG   | <b>DA06</b> |          |
|         |                           |         |                                | CHECKED | MK    | ISSUE       | <b>I</b> |
|         |                           |         |                                | SCALE   | 1:100 |             |          |

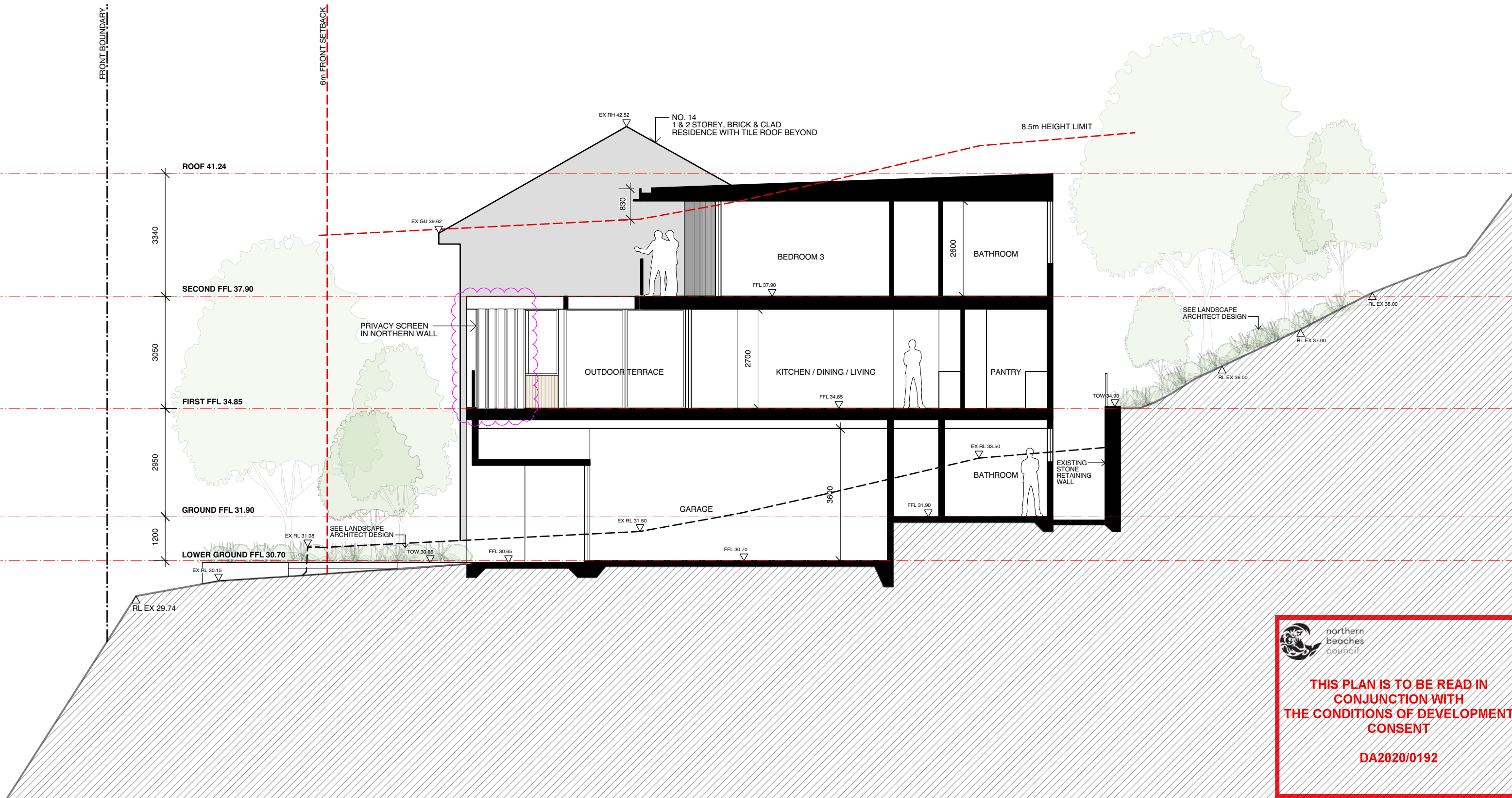

 northern beaches council  
**THIS PLAN IS TO BE READ IN CONJUNCTION WITH THE CONDITIONS OF DEVELOPMENT CONSENT**  
 DA2020/0192

**NOTES**

- Any discrepancies to be brought to the Architect's attention.
- Use figure dimension in preference to scaling.
- Only scale under direction from Architect.
- Builder to examine site and verify conditions and dimensions.
- This drawing remains the property of the Architects.
- Client is granted conditional licence to use drawings.
- Transfer of the licence is prohibited.
- Architect reserves the right to terminate the licence.
- Reproduction of the drawing in whole or part is prohibited.
- Electronic data transfer should be scanned for viruses before use.
- Any loss or damage (incl. consequential damage) caused to the recipient of electronic data, by its direct or indirect use, is not the liability of the Architect.
- Refer to hard copies for accuracy of electronic data.
- © Copyright reserved by the Architects.

**REVISIONS**

| NO | AMENDMENT             | DATE     |
|----|-----------------------|----------|
| C  | ISSUE FOR INFORMATION | 05.02.20 |
| D  | ISSUE FOR INFORMATION | 13.02.20 |
| E  | ISSUE FOR INFORMATION | 17.02.20 |
| F  | ISSUE FOR INFORMATION | 19.02.20 |
| G  | ISSUE FOR INFORMATION | 21.02.20 |
| H  | REDUCED WINDOW UPDATE | 25.03.20 |
| I  | SCREEN AMEDMENT       | 04.05.20 |

W

WATERSHED DESIGN

architecture interiors landscapes

Phone: 02 9977 1076 Fax: 02 9976 0625 info@watersheddesign.com.au

|         |                           |         |                             |         |       |            |      |
|---------|---------------------------|---------|-----------------------------|---------|-------|------------|------|
| CLIENT  | Stuart & Samantha Hollman | ADDRESS | 12 Peronne Avenue, Clontarf | JOB NO  | 19006 | DRAWING NO | DA07 |
| PROJECT | New Residence             | TITLE   | <b>Section B - B</b>        | DRAWN   | MvG   | ISSUE      | I    |
|         |                           |         |                             | CHECKED | MK    |            |      |
|         |                           |         |                             | SCALE   | 1:100 |            |      |

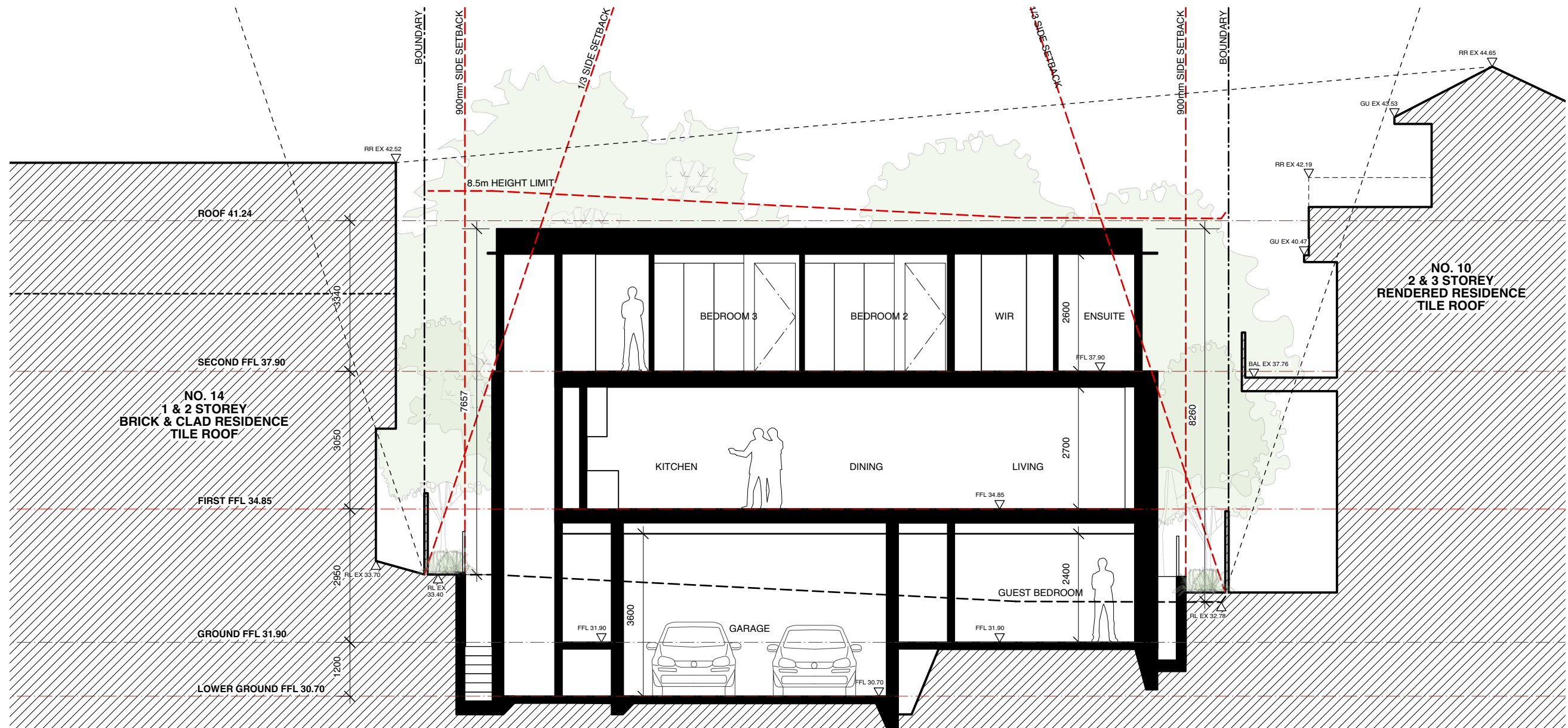

 northern beaches COUNCIL  
**THIS PLAN IS TO BE READ IN CONJUNCTION WITH THE CONDITIONS OF DEVELOPMENT CONSENT**  
 DA2020/0192

**NOTES**

- Any discrepancies to be brought to the Architect's attention.
- Use figure dimension in preference to scaling.
- Only scale under direction from Architect.
- Builder to examine site and verify conditions and dimensions.
- This drawing remains the property of the Architects.
- Client is granted conditional licence to use drawings.
- Transfer of the licence is prohibited.
- Architect reserves the right to terminate the licence.
- Reproduction of the drawing in whole or part is prohibited.
- Electronic data transfer should be scanned for viruses before use.
- Any loss or damage (incl. consequential damage) caused to the recipient of electronic data, by its direct or indirect use, is not the liability of the Architect.
- Refer to hard copies for accuracy of electronic data.
- © Copyright reserved by the Architects.

**REVISIONS**

| NO | AMENDMENT             | DATE     |
|----|-----------------------|----------|
| C  | ISSUE FOR INFORMATION | 05.02.20 |
| D  | ISSUE FOR INFORMATION | 13.02.20 |
| E  | ISSUE FOR INFORMATION | 17.02.20 |
| F  | ISSUE FOR INFORMATION | 19.02.20 |
| G  | ISSUE FOR INFORMATION | 21.02.20 |
| H  | REDUCED WINDOW UPDATE | 25.03.20 |
| I  | SCREEN AMEDMENT       | 04.05.20 |



Phone: 02 9977 1076 Fax: 02 9976 0625 info@watersheddesign.com.au

|         |                           |         |                             |         |       |             |   |
|---------|---------------------------|---------|-----------------------------|---------|-------|-------------|---|
| CLIENT  | Stuart & Samantha Hollman | ADDRESS | 12 Peronne Avenue, Clontarf | JOB NO  | 19006 | DRAWING NO  |   |
| PROJECT | New Residence             | TITLE   | <b>Section C - C</b>        | DRAWN   | MvG   | <b>DA08</b> |   |
|         |                           |         |                             | CHECKED | MK    | ISSUE       | I |
|         |                           |         |                             | SCALE   | 1:100 |             |   |

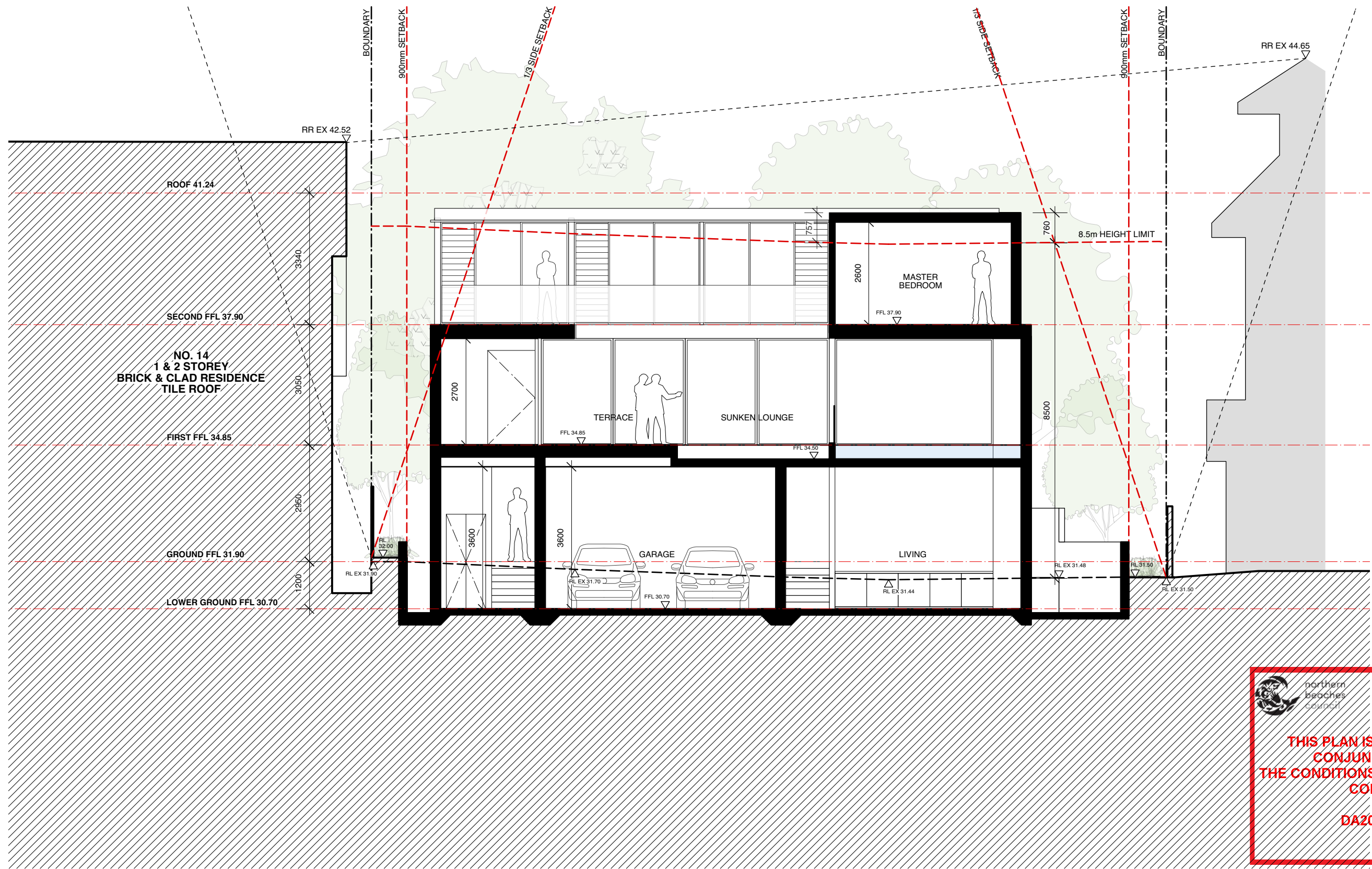

 northern beaches  
 council  
**THIS PLAN IS TO BE READ IN CONJUNCTION WITH THE CONDITIONS OF DEVELOPMENT CONSENT**  
 DA2020/0192

**NOTES**

- Any discrepancies to be brought to the Architect's attention.
- Use figure dimension in preference to scaling.
- Only scale under direction from Architect.
- Builder to examine site and verify conditions and dimensions.
- This drawing remains the property of the Architects.
- Client is granted conditional licence to use drawings.
- Transfer of the licence is prohibited.
- Architect reserves the right to terminate the licence.
- Reproduction of the drawing in whole or part is prohibited.
- Electronic data transfer should be scanned for viruses before use.
- Any loss or damage (incl. consequential damage) caused to the recipient of electronic data, by its direct or indirect use, is not the liability of the Architect.
- Refer to hard copies for accuracy of electronic data.
- © Copyright reserved by the Architects.

**REVISIONS**

| NO | AMENDMENT             | DATE     |
|----|-----------------------|----------|
| C  | ISSUE FOR INFORMATION | 05.02.20 |
| D  | ISSUE FOR INFORMATION | 13.02.20 |
| E  | ISSUE FOR INFORMATION | 17.02.20 |
| F  | ISSUE FOR INFORMATION | 19.02.20 |
| G  | ISSUE FOR INFORMATION | 21.02.20 |
| H  | REDUCED WINDOW UPDATE | 25.03.20 |
| I  | SCREEN AMEDMENT       | 04.05.20 |

W

WATERSHED  
DESIGN

architecture  
interiors  
landscapes

Phone: 02 9977 1076 Fax: 02 9976 0625 info@watersheddesign.com.au

|         |                           |         |                             |         |       |            |       |     |
|---------|---------------------------|---------|-----------------------------|---------|-------|------------|-------|-----|
| CLIENT  | Stuart & Samantha Hollman | ADDRESS | 12 Peronne Avenue, Clontarf | JOB NO  | 19006 | DRAWING NO | DRAWN | MvG |
| PROJECT | New Residence             | TITLE   | <b>Section D - D</b>        | CHECKED | MK    | ISSUE      |       |     |
|         |                           |         |                             | SCALE   | 1:100 |            |       |     |





**NO. 14  
1 & 2 STOREY  
BRICK & CLAD RESIDENCE  
TILE ROOF**

**NO. 10  
2 & 3 STOREY  
RENDERED RESIDENCE  
TILE ROOF**

EXISTING HOUSE TO BE  
DEMOLISHED, BLUE DASH

SEE LANDSCAPE  
ARCHITECTS DESIGN

 northern  
beaches  
council

**THIS PLAN IS TO BE READ IN  
CONJUNCTION WITH  
THE CONDITIONS OF DEVELOPMENT  
CONSENT**

**DA2020/0192**

**NOTES**

- Any discrepancies to be brought to the Architect's attention.
- Use figure dimension in preference to scaling.
- Only scale under direction from Architect.
- Builder to examine site and verify conditions and dimensions.
- This drawing remains the property of the Architects.
- Client is granted conditional licence to use drawings.
- Transfer of the licence is prohibited.
- Architect reserves the right to terminate the licence.
- Reproduction of the drawing in whole or part is prohibited.
- Electronic data transfer should be scanned for viruses before use.
- Any loss or damage (incl. consequential damage) caused to the recipient of electronic data, by its direct or indirect use, is not the liability of the Architect.
- Refer to hard copies for accuracy of electronic data.
- © Copyright reserved by the Architects.

**REVISIONS**

| NO | AMENDMENT             | DATE     |
|----|-----------------------|----------|
| C  | ISSUE FOR INFORMATION | 05.02.20 |
| D  | ISSUE FOR INFORMATION | 13.02.20 |
| E  | ISSUE FOR INFORMATION | 17.02.20 |
| F  | ISSUE FOR INFORMATION | 19.02.20 |
| G  | ISSUE FOR INFORMATION | 21.02.20 |
| H  | REDUCED WINDOW UPDATE | 25.03.20 |
| I  | SCREEN AMEDMENT       | 04.05.20 |

 **WATERSHED  
DESIGN** architecture  
interiors  
landscapes

Phone: 02 9977 1076 Fax: 02 9976 0625 info@watersheddesign.com.au

|         |                           |         |                                |         |       |            |      |
|---------|---------------------------|---------|--------------------------------|---------|-------|------------|------|
| CLIENT  | Stuart & Samantha Hollman | ADDRESS | 12 Peronne Avenue,<br>Clontarf | JOB NO  | 19006 | DRAWING NO | DA10 |
| PROJECT | New Residence             | TITLE   | Elevation - West               | DRAWN   | MvG   | ISSUE      | I    |
|         |                           |         |                                | CHECKED | MK    |            |      |
|         |                           |         |                                | SCALE   | 1:100 |            |      |

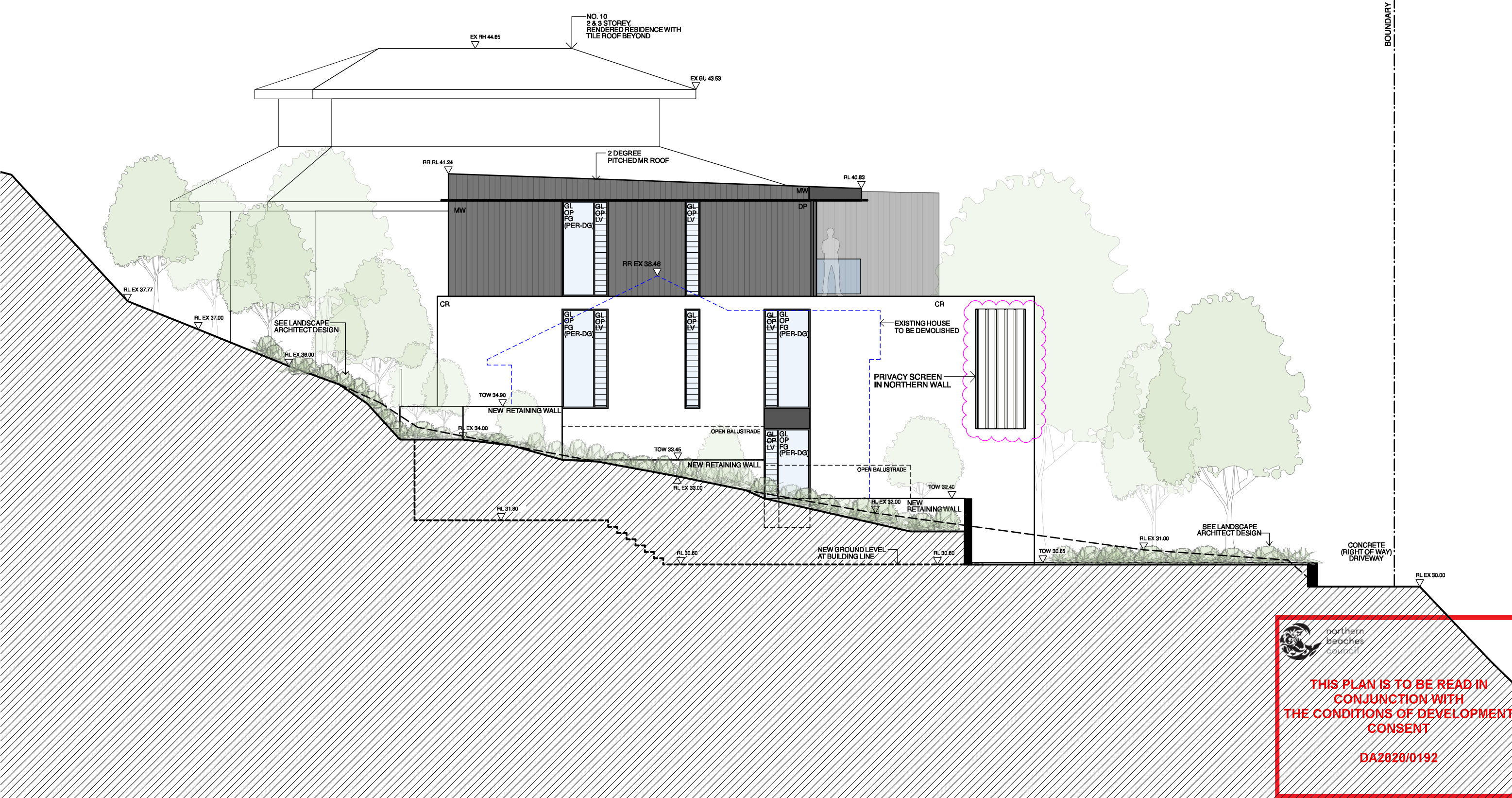

 northern  
beaches  
council  
  
**THIS PLAN IS TO BE READ IN  
CONJUNCTION WITH  
THE CONDITIONS OF DEVELOPMENT  
CONSENT**  
  
**DA2020/0192**

**NOTES**

- Any discrepancies to be brought to the Architect's attention.
- Use figure dimension in preference to scaling.
- Only scale under direction from Architect.
- Builder to examine site and verify conditions and dimensions.
- This drawing remains the property of the Architects.
- Client is granted conditional licence to use drawings.
- Transfer of the licence is prohibited.
- Architect reserves the right to terminate the licence.
- Reproduction of the drawing in whole or part is prohibited.
- Electronic data transfer should be scanned for viruses before use.
- Any loss or damage (incl. consequential damage) caused to the recipient of electronic data, by its direct or indirect use, is not the liability of the Architect.
- Refer to hard copies for accuracy of electronic data.
- © Copyright reserved by the Architects.

**REVISIONS**

| NO | AMENDMENT             | DATE     |
|----|-----------------------|----------|
| C  | ISSUE FOR INFORMATION | 05.02.20 |
| D  | ISSUE FOR INFORMATION | 13.02.20 |
| E  | ISSUE FOR INFORMATION | 17.02.20 |
| F  | ISSUE FOR INFORMATION | 19.02.20 |
| G  | ISSUE FOR INFORMATION | 21.02.20 |
| H  | REDUCED WINDOW UPDATE | 25.03.20 |
| I  | SCREEN AMEDMENT       | 04.05.20 |

**WATERSHED  
DESIGN** architecture  
interiors  
landscapes  
  
 Phone: 02 9977 1076 Fax: 02 9976 0625 info@watersheddesign.com.au

|         |                           |         |                                |         |       |            |      |
|---------|---------------------------|---------|--------------------------------|---------|-------|------------|------|
| CLIENT  | Stuart & Samantha Hollman | ADDRESS | 12 Peronne Avenue,<br>Clontarf | JOB NO  | 19006 | DRAWING NO | DA11 |
| PROJECT | New Residence             | TITLE   | Elevation - North              | DRAWN   | MvG   | ISSUE      | I    |
|         |                           |         |                                | CHECKED | MK    |            |      |
|         |                           |         |                                | SCALE   | 1:100 |            |      |



 northern  
beaches  
council  
  
**THIS PLAN IS TO BE READ IN  
CONJUNCTION WITH  
THE CONDITIONS OF DEVELOPMENT  
CONSENT**  
  
**DA2020/0192**

**NOTES**

- Any discrepancies to be brought to the Architect's attention.
- Use figure dimension in preference to scaling.
- Only scale under direction from Architect.
- Builder to examine site and verify conditions and dimensions.
- This drawing remains the property of the Architects.
- Client is granted conditional licence to use drawings.
- Transfer of the licence is prohibited.
- Architect reserves the right to terminate the licence.
- Reproduction of the drawing in whole or part is prohibited.
- Electronic data transfer should be scanned for viruses before use.
- Any loss or damage (incl. consequential damage) caused to the recipient of electronic data, by its direct or indirect use, is not the liability of the Architect.
- Refer to hard copies for accuracy of electronic data.
- © Copyright reserved by the Architects.

**REVISIONS**

| NO | AMENDMENT             | DATE     |
|----|-----------------------|----------|
| C  | ISSUE FOR INFORMATION | 05.02.20 |
| D  | ISSUE FOR INFORMATION | 13.02.20 |
| E  | ISSUE FOR INFORMATION | 17.02.20 |
| F  | ISSUE FOR INFORMATION | 19.02.20 |
| G  | ISSUE FOR INFORMATION | 21.02.20 |
| H  | REDUCED WINDOW UPDATE | 25.03.20 |
| I  | SCREEN AMEDMENT       | 04.05.20 |



**WATERSHED  
DESIGN** architecture  
interiors  
landscapes

Phone: 02 9977 1076 Fax: 02 9976 0625 info@watersheddesign.com.au

|         |                           |         |                                |         |       |             |          |
|---------|---------------------------|---------|--------------------------------|---------|-------|-------------|----------|
| CLIENT  | Stuart & Samantha Hollman | ADDRESS | 12 Peronne Avenue,<br>Clontarf | JOB NO  | 19006 | DRAWING NO  |          |
| PROJECT | New Residence             | TITLE   | <b>Elevation - East</b>        | DRAWN   | MVG   | <b>DA12</b> |          |
|         |                           |         |                                | CHECKED | MK    | ISSUE       | <b>I</b> |
|         |                           |         |                                | SCALE   | 1:100 |             |          |

FRONT BOUNDARY

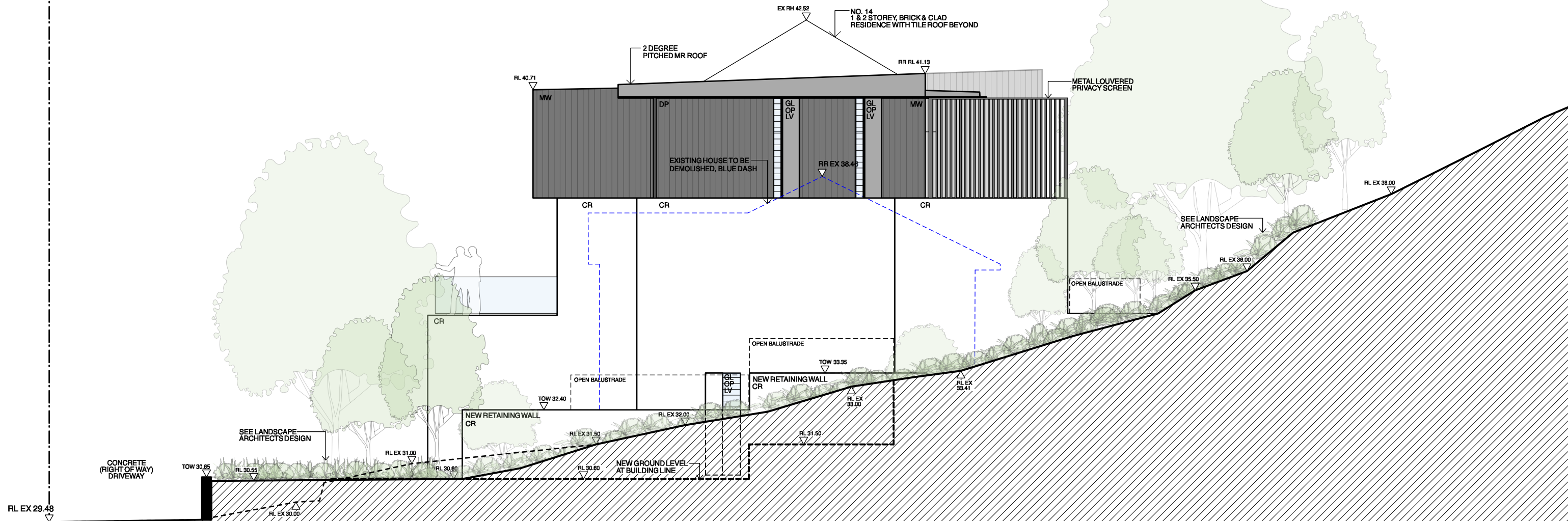

 northern beaches council  
**THIS PLAN IS TO BE READ IN CONJUNCTION WITH THE CONDITIONS OF DEVELOPMENT CONSENT**  
 DA2020/0192

**NOTES**

- Any discrepancies to be brought to the Architect's attention.
- Use figure dimension in preference to scaling.
- Only scale under direction from Architect.
- Builder to examine site and verify conditions and dimensions.
- This drawing remains the property of the Architects.
- Client is granted conditional licence to use drawings.
- Transfer of the licence is prohibited.
- Architect reserves the right to terminate the licence.
- Reproduction of the drawing in whole or part is prohibited.
- Electronic data transfer should be scanned for viruses before use.
- Any loss or damage (incl. consequential damage) caused to the recipient of electronic data, by its direct or indirect use, is not the liability of the Architect.
- Refer to hard copies for accuracy of electronic data.
- © Copyright reserved by the Architects.

**REVISIONS**

| NO | AMENDMENT             | DATE     |
|----|-----------------------|----------|
| C  | ISSUE FOR INFORMATION | 05.02.20 |
| D  | ISSUE FOR INFORMATION | 13.02.20 |
| E  | ISSUE FOR INFORMATION | 17.02.20 |
| F  | ISSUE FOR INFORMATION | 19.02.20 |
| G  | ISSUE FOR INFORMATION | 21.02.20 |
| H  | REDUCED WINDOW UPDATE | 25.03.20 |
| I  | SCREEN AMEDMENT       | 04.05.20 |



**WATERSHED DESIGN** architecture interiors landscapes

Phone: 02 9977 1076 Fax: 02 9976 0625 info@watersheddesign.com.au

|         |                           |         |                             |         |       |             |   |
|---------|---------------------------|---------|-----------------------------|---------|-------|-------------|---|
| CLIENT  | Stuart & Samantha Hollman | ADDRESS | 12 Peronne Avenue, Clontarf | JOB NO  | 19006 | DRAWING NO  |   |
| PROJECT | New Residence             | TITLE   | <b>Elevation - South</b>    | DRAWN   | MvG   | <b>DA13</b> |   |
|         |                           |         |                             | CHECKED | MK    | ISSUE       | I |
|         |                           |         |                             | SCALE   | 1:100 |             |   |

