

STREET VIEW

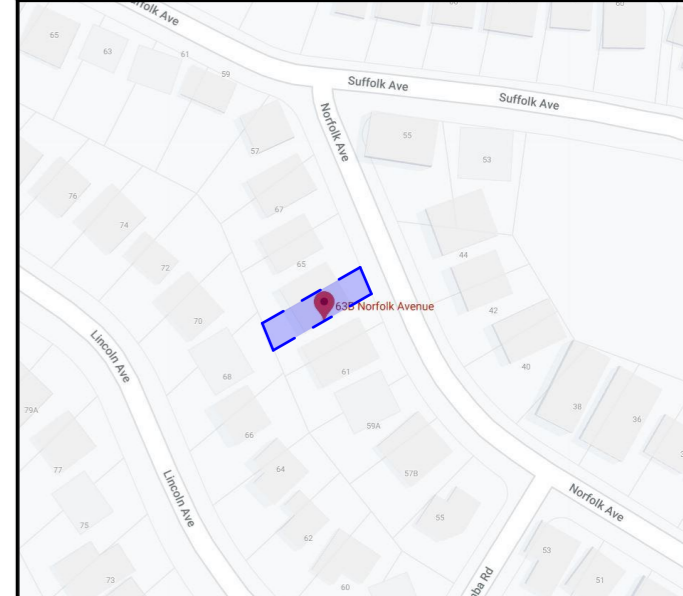

LOCATION VIEW



AERIAL MAP

northern beaches council

THIS PLAN IS TO BE READ IN CONJUNCTION WITH THE CONDITIONS OF DEVELOPMENT CONSENT

DA2020/0254

NOTE: ALL DEMOLISHED ELEMENTS TO ENG. SPECIFICATIONS AND AS. 2601 - 2001



ACTION PLANS

m: 0426 957 518
 e:operations@actionplans.com.au
 w: www.actionplans.com.au

REV.	DATE	COMMENTS	DRWN	NOTES
A	29/01/2020	INITIAL DESIGN PLAN	LRP	This drawing is the copyright of Action Plans and not be altered, reproduced or transmitted in any form or by any means in part or in whole with the written permission of Action Plans. Do not scale measure from drawings. Figured dimensions are to be used only. The Builder/Contractor shall check and verify all levels and dimensions on site prior to commencement of any work, creation of shop drawings, or fabrication of components. All errors and omissions are to be verified by the Builder/Contractor and referred to the designer prior to the commencement of works.
B	14/02/2020	DESIGN AMENDMENT	LRP	
C	11/03/2020	DA DOCUMENTATION	LRP	

LEGEND

- EXISTING
- PROPOSED
- DEMOLISHED

CLIENT
 KATE & IMRAN MASOOD

PROJECT ADDRESS
 63B NORFOLK AVENUE, COLLAROY NSW 2097

DRAWING NO.
DA02

DATE
 Thursday, 12 March 2020

DRAWING NAME
 SITE ANALYSIS

SCALE
 1:200 @A3

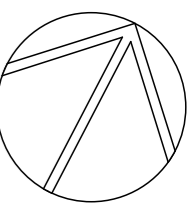

 northern beaches council
THIS PLAN IS TO BE READ IN CONJUNCTION WITH THE CONDITIONS OF DEVELOPMENT CONSENT
DA2020/0254

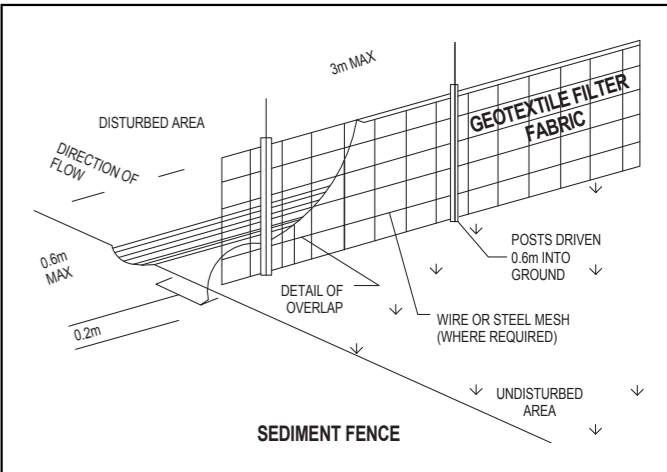
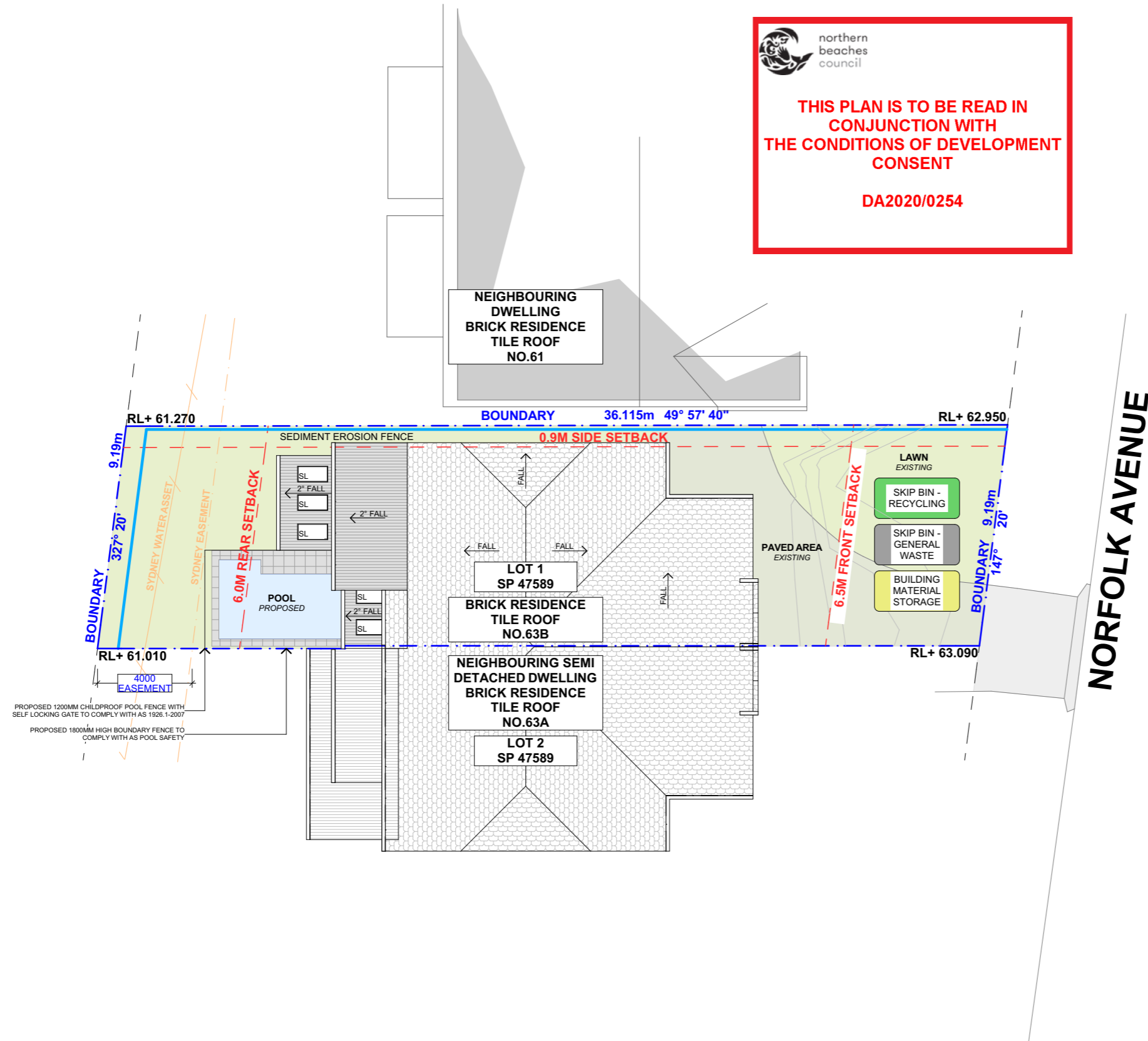

DUST CONTROL :
 TO REDUCE DUST GENERATED BY WIND ACTION, THE REMOVAL OF THE TOP SOIL IS TO BE MINIMISED. TO PREVENT DUST GENERATION, WATERING DOWN OF THE SITE, ESPECIALLY DURING THE MOVEMENT OF MACHINERY IS REQUIRED. WHERE EXCAVATING INTO ROCK, KEEP THE SURFACE MOIST TO MINIMISE DUST. CONSTRUCT A GRAVEL ENTRY/EXIT POINT USING BLUE METAL AND RESTRICT ALL VEHICLE MOVEMENTS WITHIN THE SITE TO A MINIMUM. ENSURE WIND BREAKS, SUCH AS EXISTING FENCES ARE MAINTAINED DURING THE CONSTRUCTION PHASE UNTIL NEW LANDSCAPING IS PROVIDED OR REINSTATED. PREVENT DUST BY COVERING STOCKPILES

SEDIMENT NOTE :
 1. ALL EROSION AND SEDIMENT CONTROL MEASURES TO BE INSPECTED AND MAINTAINED DAILY BY THE SITE MANAGER.
 2. MINIMISE DISTURBED AREAS, REMOVE EXCESS SOIL FROM EXCAVATED AREA AS SOON AS POSSIBLE.
 3. ALL MATERIAL STOCKPILE TO BE CLEAR FROM DRAINS, GUTTERS AND FOOTPATHS, OR WITHIN SEDIMENT FENCE AREA.
 4. DRAINAGE TO BE CONNECTED TO STORMWATER AS SOON AS POSSIBLE. IF STORED ON SITE, IT MUST BE FILTERED BEFORE RELEASING INTO STORMWATER SYSTEM OR WATERWAYS.
 5. ROADS AND FOOTPATHS TO BE SWEEPED DAILY.

STOCKPILES :
 ALL STOCKPILES ARE TO BE KEPT ON-SITE WHERE POSSIBLE. ANY MATERIALS PLACED ON THE FOOTPATHS OR NATURE STRIPS REQUIRE COUNCIL'S PERMISSION.
 ALL STOCKPILES ARE TO BE PLACED AWAY FROM THE DRAINAGE LINES AND STREET GUTTERS. IT IS BEST TO LOCATE THESE ON THE HIGHEST PART OF THE SITE IF POSSIBLE. PLACE WATERPROOF COVERING OVER STOCKPILES.
 IF REQUIRED PROVIDE DIVERSION DRAIN & BANK AROUND STOCKPILES.

GUTTER PROTECTION :
 PROVIDE PROTECTION TO DOWNHILL GRATE IN GUTTER BY MEANS OF SAND BAGS OR BLUE METAL WRAPPED IN GEOTEXTILE FABRIC. WHEN SOIL OR SAND BUILDS UP AROUND THIS SEDIMENT BARRIER, THE MATERIAL SHOULD BE RELOCATED BACK TO THE SITE FOR DISPOSAL.

NOTE: ALL PROPOSED STORMWATER TO CONNECT WITH EXISTING

NOTE: PLEASE REFER TO PROPOSED LANDSCAPE PLAN PREPARED BY A TOTAL CONCEPT.



ACTION PLANS

m: 0426 957 518
 e: operations@actionplans.com.au
 w: www.actionplans.com.au

REV.	DATE	COMMENTS	DRWN	NOTES
A	29/01/2020	INITIAL DESIGN PLAN	LRP	This drawing is the copyright of Action Plans and not be altered, reproduced or transmitted in any form or by any means in part or in whole with the written permission of Action Plans. Do not scale measure from drawings. Figured dimensions are to be used only. The Builder/Contractor shall check and verify all levels and dimensions on site prior to commencement of any work, creation of shop drawings, or fabrication of components. All errors and omissions are to be verified by the Builder/Contractor and referred to the designer prior to the commencement of works.
B	14/02/2020	DESIGN AMENDMENT	LRP	
C	11/03/2020	DA DOCUMENTATION	LRP	

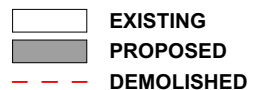
LEGEND

 EXISTING
 PROPOSED
 DEMOLISHED

CLIENT
 KATE & IMRAN MASOOD

PROJECT ADDRESS
 63B NORFOLK AVENUE, COLLAROY NSW 2097

DRAWING NO.
DA03

DATE
 Thursday, 12 March 2020

DRAWING NAME
 SITE / ROOF / SEDIMENT EROSION / WASTE MANAGEMENT / STORMWATER CONCEPT PLAN

SCALE
 1:200 @A3

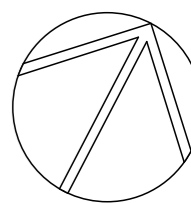

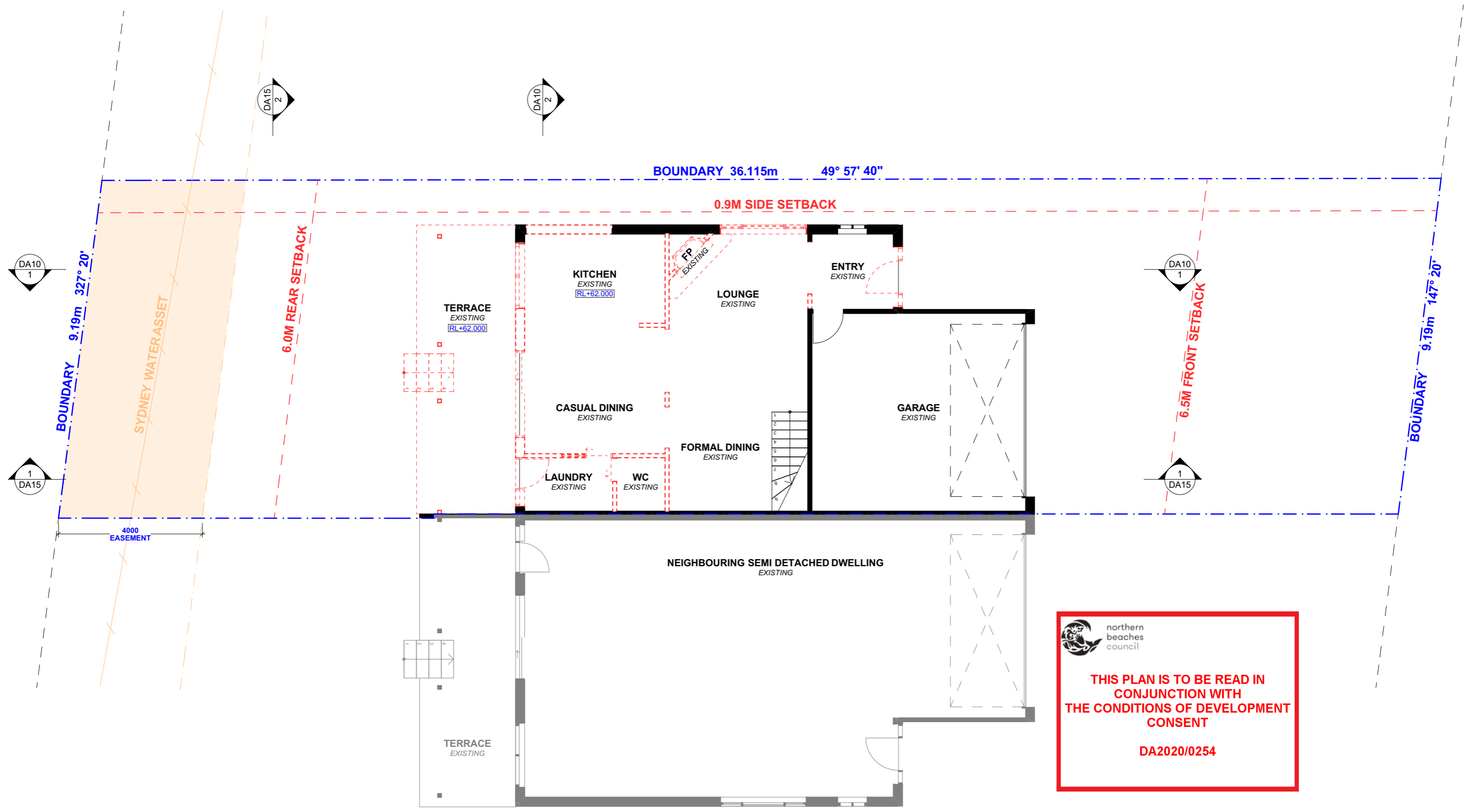



 northern beaches council
THIS PLAN IS TO BE READ IN CONJUNCTION WITH THE CONDITIONS OF DEVELOPMENT CONSENT
DA2020/0254

NOTE: ALL DEMOLISHED ELEMENTS TO ENG. SPECIFICATIONS AND AS. 2601 - 2001

ACTION PLANS
 m: 0426 957 518
 e: operations@actionplans.com.au
 w: www.actionplans.com.au

REV.	DATE	COMMENTS	DRWN	NOTES
A	29/01/2020	INITIAL DESIGN PLAN	LRP	This drawing is the copyright of Action Plans and not be altered, reproduced or transmitted in any form or by any means in part or in whole with the written permission of Action Plans. Do not scale measure from drawings. Figured dimensions are to be used only. The Builder/Contractor shall check and verify all levels and dimensions on site prior to commencement of any work, creation of shop drawings, or fabrication of components. All errors and omissions are to be verified by the Builder/Contractor and referred to the designer prior to the commencement of works.
B	14/02/2020	DESIGN AMENDMENT	LRP	
C	11/03/2020	DA DOCUMENTATION	LRP	

LEGEND

EXISTING
PROPOSED
DEMOLISHED

CLIENT
 KATE & IMRAN MASOOD

PROJECT ADDRESS
 63B NORFOLK AVENUE, COLLAROY NSW 2097

DRAWING NO.
DA04

DATE
 Thursday, 12 March 2020

DRAWING NAME
 EXISTING GROUND FLOOR PLAN

SCALE
 1:100 @A3

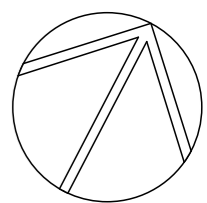

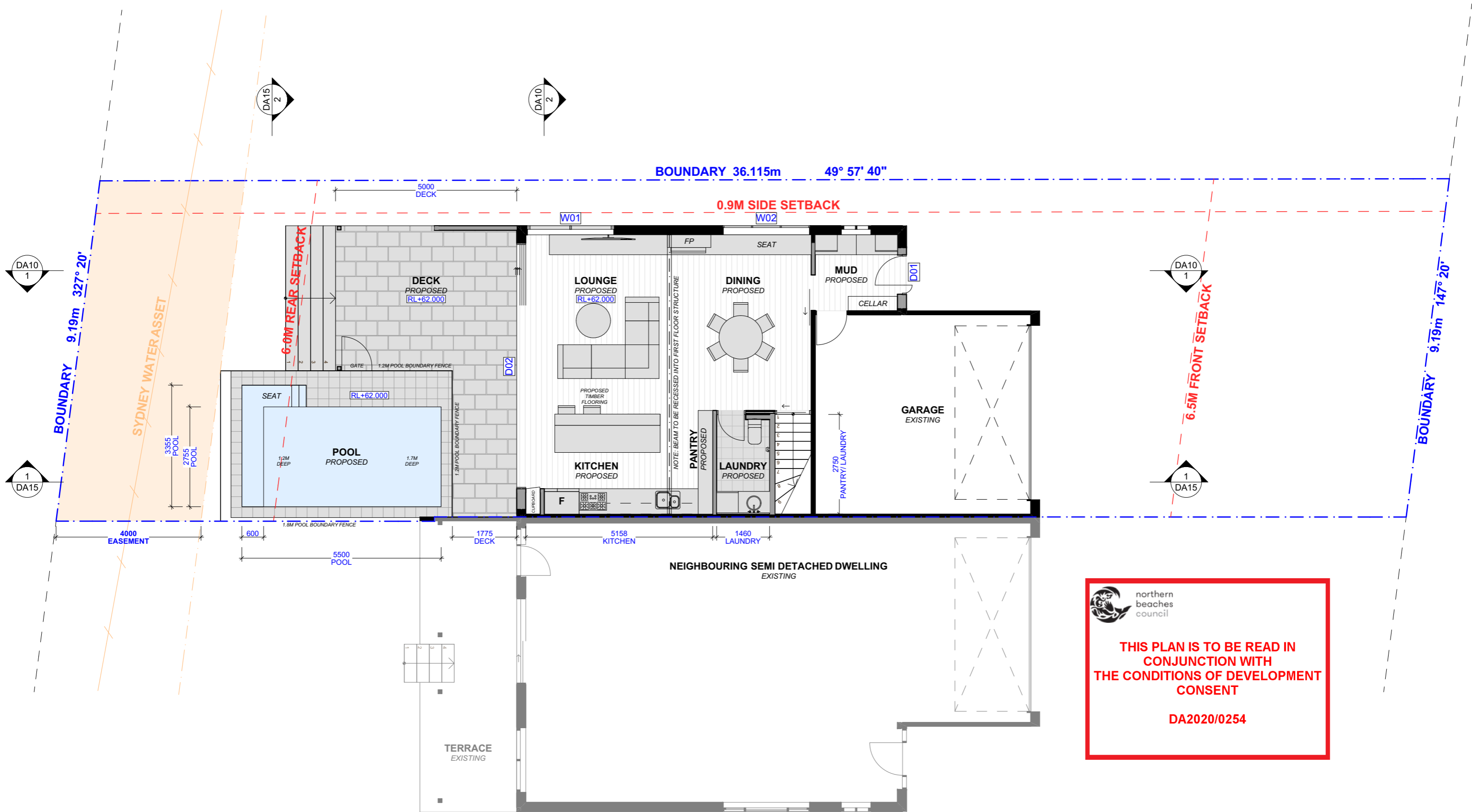

northern beaches council

THIS PLAN IS TO BE READ IN CONJUNCTION WITH THE CONDITIONS OF DEVELOPMENT CONSENT

DA2020/0254

NOTE: PLEASE REFER TO PROPOSED LANDSCAPE PLAN PREPARED BY A TOTAL CONCEPT.



ACTION PLANS

m: 0426 957 518
 e: operations@actionplans.com.au
 w: www.actionplans.com.au

REV.	DATE	COMMENTS	DRWN	NOTES
A	29/01/2020	INITIAL DESIGN PLAN	LRP	This drawing is the copyright of Action Plans and not be altered, reproduced or transmitted in any form or by any means in part or in whole with the written permission of Action Plans. Do not scale measure from drawings. Figured dimensions are to be used only. The Builder/Contractor shall check and verify all levels and dimensions on site prior to commencement of any work, creation of shop drawings, or fabrication of components. All errors and omissions are to be verified by the Builder/Contractor and referred to the designer prior to the commencement of works.
B	14/02/2020	DESIGN AMENDMENT	LRP	
C	11/03/2020	DA DOCUMENTATION	LRP	

LEGEND

EXISTING

PROPOSED

DEMOLISHED

CLIENT

KATE & IMRAN MASOOD

PROJECT ADDRESS

63B NORFOLK AVENUE, COLLAROY NSW 2097

DRAWING NO.

DA05

DATE

Thursday, 12 March 2020

DRAWING NAME

PROPOSED GROUND FLOOR PLAN

SCALE

1:100 @A3

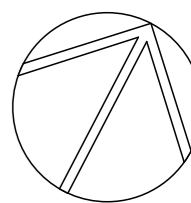

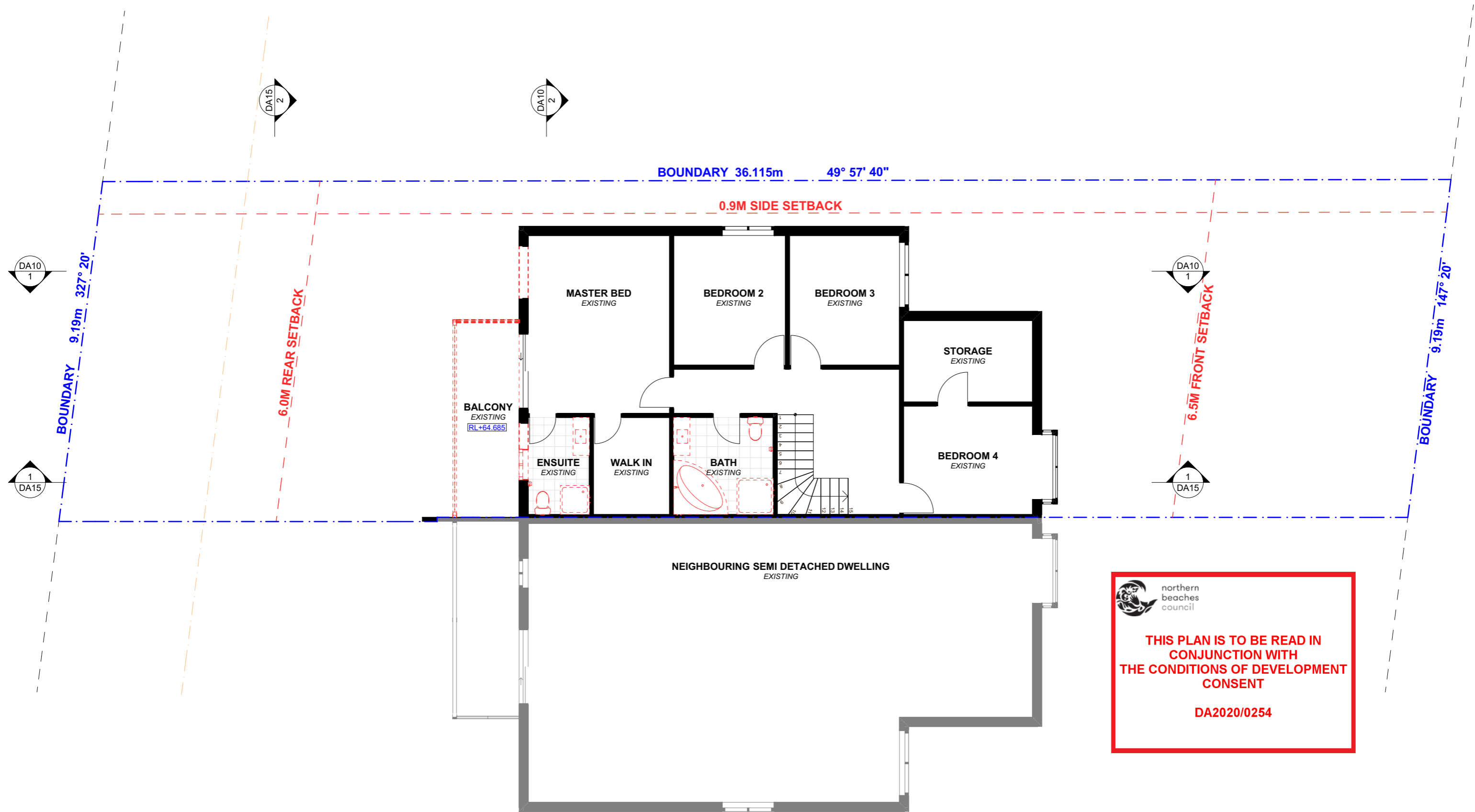

 northern beaches council

THIS PLAN IS TO BE READ IN CONJUNCTION WITH THE CONDITIONS OF DEVELOPMENT CONSENT

DA2020/0254

NOTE: ALL DEMOLISHED ELEMENTS TO ENG. SPECIFICATIONS AND AS. 2601 - 2001

 **ACTION PLANS**

m: 0426 957 518
e: operations@actionplans.com.au
w: www.actionplans.com.au

REV.	DATE	COMMENTS	DRWN	NOTES
A	29/01/2020	INITIAL DESIGN PLAN	LRP	This drawing is the copyright of Action Plans and not be altered, reproduced or transmitted in any form or by any means in part or in whole with the written permission of Action Plans. Do not scale measure from drawings. Figured dimensions are to be used only. The Builder/Contractor shall check and verify all levels and dimensions on site prior to commencement of any work, creation of shop drawings, or fabrication of components. All errors and omissions are to be verified by the Builder/Contractor and referred to the designer prior to the commencement of works.
B	14/02/2020	DESIGN AMENDMENT	LRP	
C	11/03/2020	DA DOCUMENTATION	LRP	

LEGEND

 **EXISTING**

 **PROPOSED**

 **DEMOLISHED**

CLIENT
KATE & IMRAN MASOOD

PROJECT ADDRESS
63B NORFOLK AVENUE, COLLAROY NSW 2097

DRAWING NO.
DA06

DATE
Thursday, 12 March 2020

DRAWING NAME
EXISTING FIRST FLOOR PLAN

SCALE
1:100 @A3

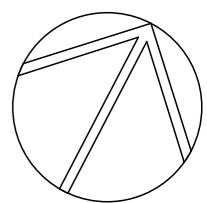

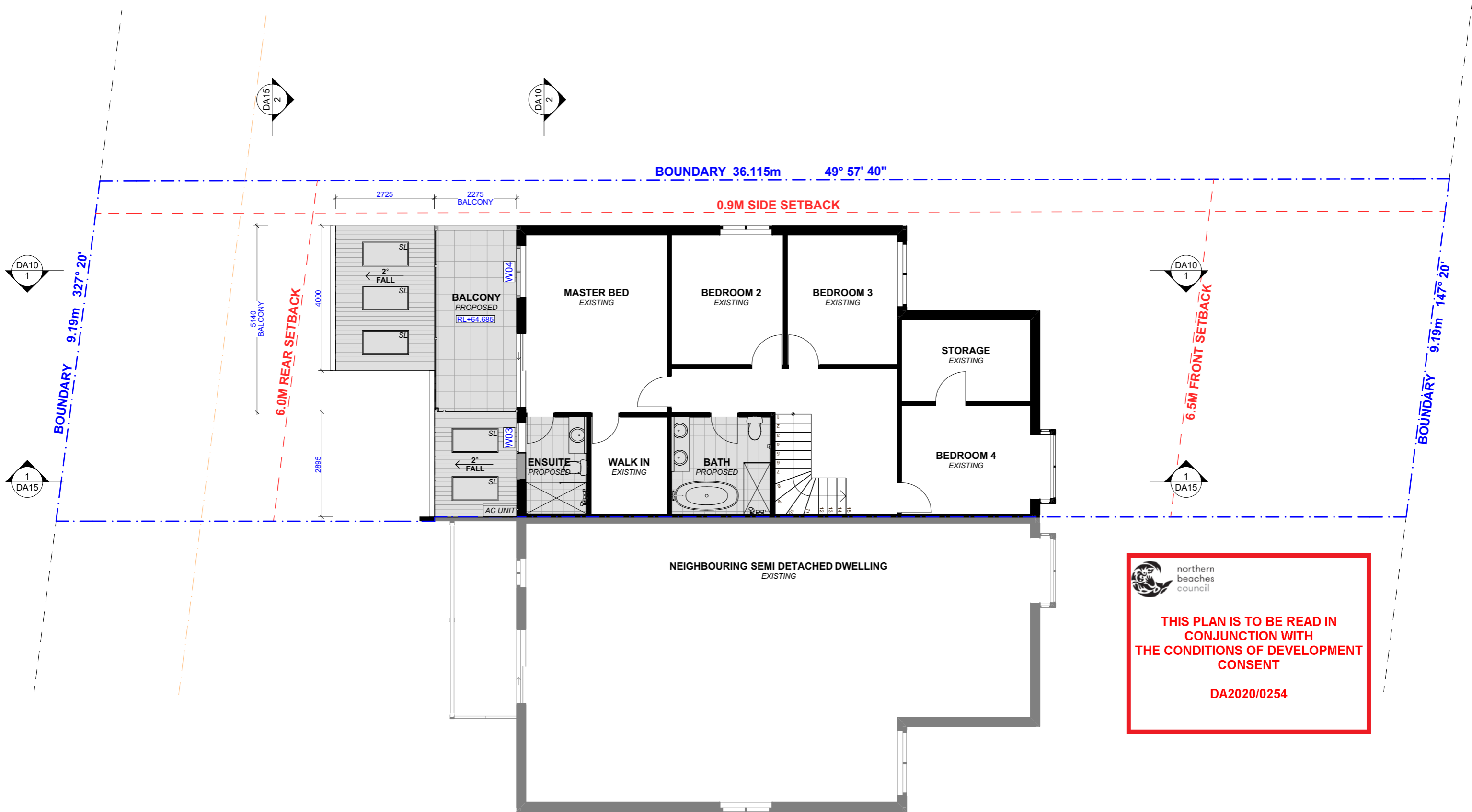



 northern beaches council
THIS PLAN IS TO BE READ IN CONJUNCTION WITH THE CONDITIONS OF DEVELOPMENT CONSENT
DA2020/0254



ACTION PLANS

m: 0426 957 518
 e: operations@actionplans.com.au
 w: www.actionplans.com.au

REV.	DATE	COMMENTS	DRWN	NOTES
A	29/01/2020	INITIAL DESIGN PLAN	LRP	This drawing is the copyright of Action Plans and not be altered, reproduced or transmitted in any form or by any means in part or in whole with the written permission of Action Plans. Do not scale measure from drawings. Figured dimensions are to be used only. The Builder/Contractor shall check and verify all levels and dimensions on site prior to commencement of any work, creation of shop drawings, or fabrication of components. All errors and omissions are to be verified by the Builder/Contractor and referred to the designer prior to the commencement of works.
B	14/02/2020	DESIGN AMENDMENT	LRP	
C	11/03/2020	DA DOCUMENTATION	LRP	

LEGEND

EXISTING
PROPOSED
DEMOLISHED

CLIENT
 KATE & IMRAN MASOOD

PROJECT ADDRESS
 63B NORFOLK AVENUE, COLLAROY NSW 2097

DRAWING NO.
DA07

DATE
 Thursday, 12 March 2020

DRAWING NAME
 PROPOSED FIRST FLOOR PLAN

SCALE
 1:100 @A3

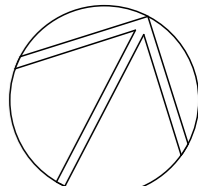

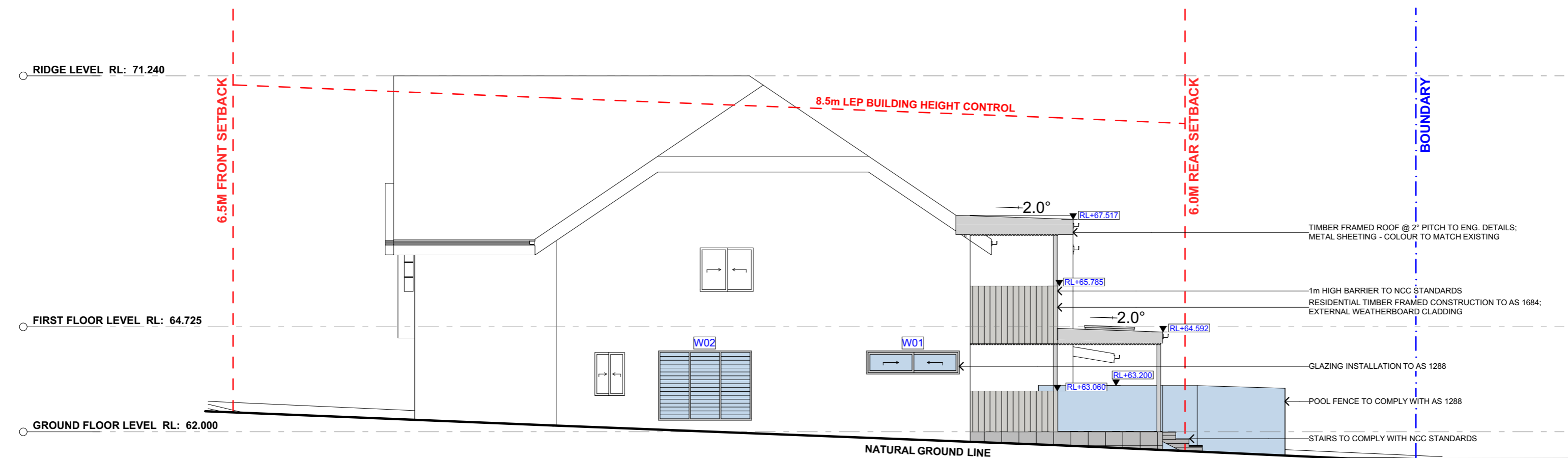

1 NORTH ELEVATION 1:100

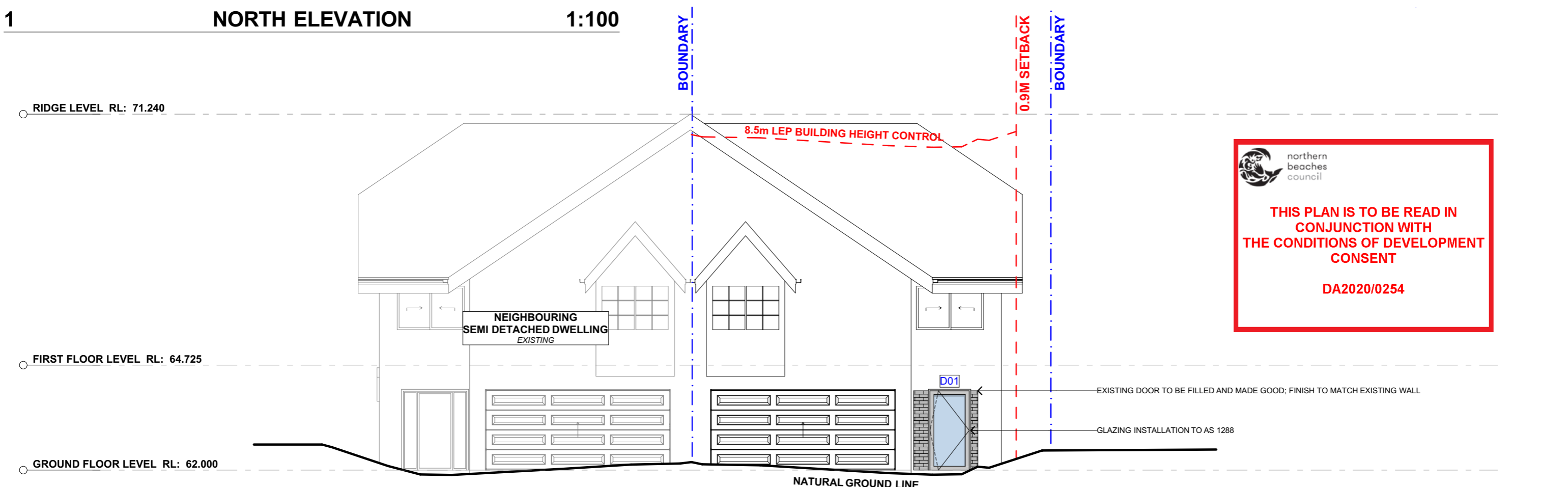









2 EAST ELEVATION 1:100

 northern beaches council
THIS PLAN IS TO BE READ IN CONJUNCTION WITH THE CONDITIONS OF DEVELOPMENT CONSENT
DA2020/0254

ACTION PLANS
 m: 0426 957 518
 e: operations@actionplans.com.au
 w: www.actionplans.com.au

REV.	DATE	COMMENTS	DRWN	NOTES
A	29/01/2020	INITIAL DESIGN PLAN	LRP	This drawing is the copyright of Action Plans and not be altered, reproduced or transmitted in any form or by any means in part or in whole with the written permission of Action Plans. Do not scale measure from drawings. Figured dimensions are to be used only. The Builder/Contractor shall check and verify all levels and dimensions on site prior to commencement of any work, creation of shop drawings, or fabrication of components. All errors and omissions are to be verified by the Builder/Contractor and referred to the designer prior to the commencement of works.
B	14/02/2020	DESIGN AMENDMENT	LRP	
C	11/03/2020	DA DOCUMENTATION	LRP	

LEGEND

	EXISTING		BRICK
	PROPOSED		DEMOLISHED
	METAL ROOFING		NATURAL GROUND LINE
	GLAZING		
	TIMBER CLADDING		

CLIENT
 KATE & IMRAN MASOOD

PROJECT ADDRESS
 63B NORFOLK AVENUE, COLLAROY NSW 2097

DRAWING NO.
DA08

DATE
 Thursday, 12 March 2020

DRAWING NAME
 NORTH / EAST ELEVATION

SCALE
 1:100 @A3

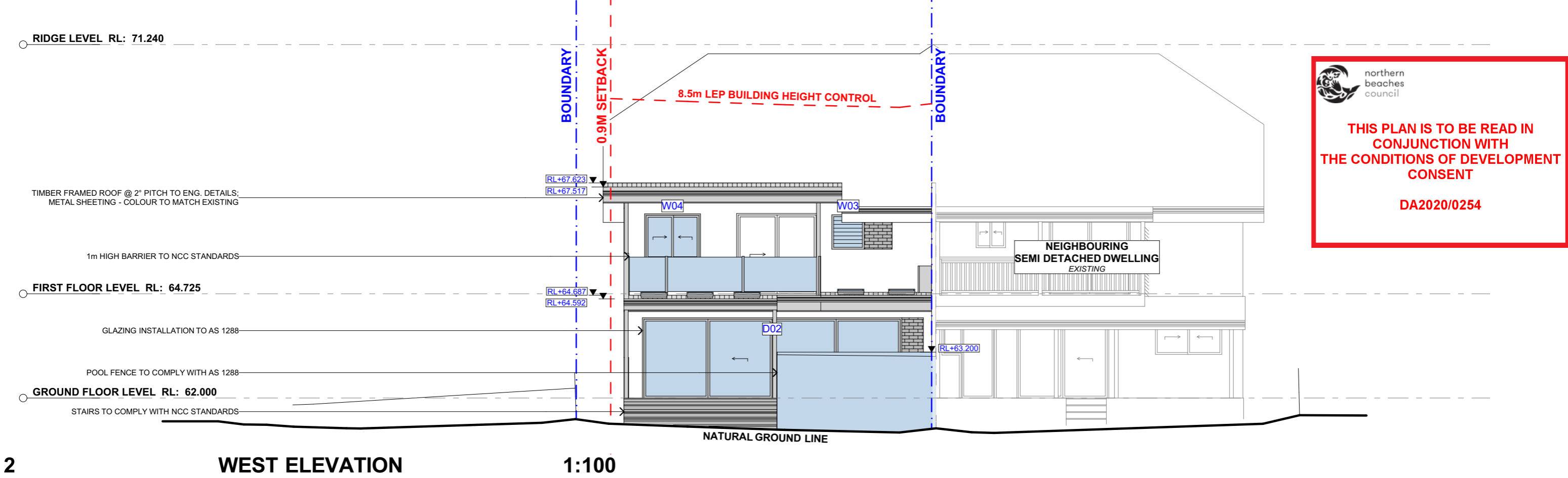
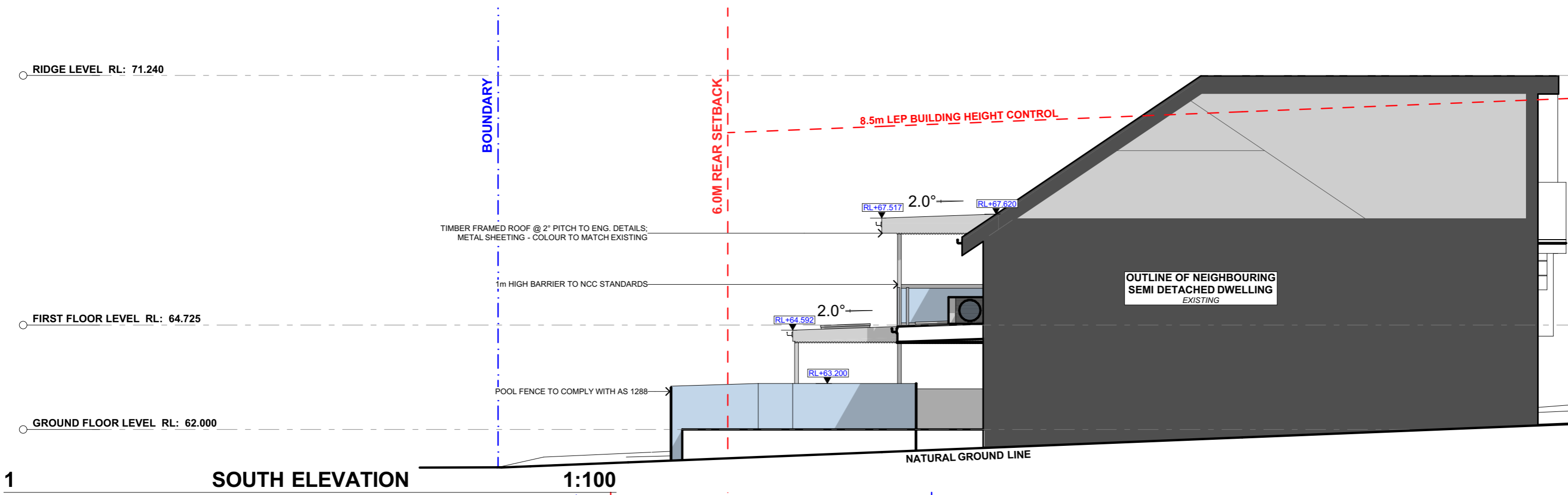









 northern beaches council
THIS PLAN IS TO BE READ IN CONJUNCTION WITH THE CONDITIONS OF DEVELOPMENT CONSENT
DA2020/0254

ACTION PLANS
 m: 0426 957 518
 e: operations@actionplans.com.au
 w: www.actionplans.com.au

REV.	DATE	COMMENTS	DRWN	NOTES
A	29/01/2020	INITIAL DESIGN PLAN	LRP	This drawing is the copyright of Action Plans and not be altered, reproduced or transmitted in any form or by any means in part or in whole with the written permission of Action Plans. Do not scale measure from drawings. Figured dimensions are to be used only. The Builder/Contractor shall check and verify all levels and dimensions on site prior to commencement of any work, creation of shop drawings, or fabrication of components. All errors and omissions are to be verified by the Builder/Contractor and referred to the designer prior to the commencement of works.
B	14/02/2020	DESIGN AMENDMENT	LRP	
C	11/03/2020	DA DOCUMENTATION	LRP	

LEGEND

	EXISTING		BRICK
	PROPOSED		DEMOLISHED
	METAL ROOFING		NATURAL GROUND LINE
	GLAZING		
	TIMBER CLADDING		

CLIENT
 KATE & IMRAN MASOOD

PROJECT ADDRESS
 63B NORFOLK AVENUE, COLLAROY NSW 2097

DRAWING NO.
DA09

DATE
 Thursday, 12 March 2020

DRAWING NAME
 SOUTH / WEST ELEVATION

SCALE
 1:100 @A3

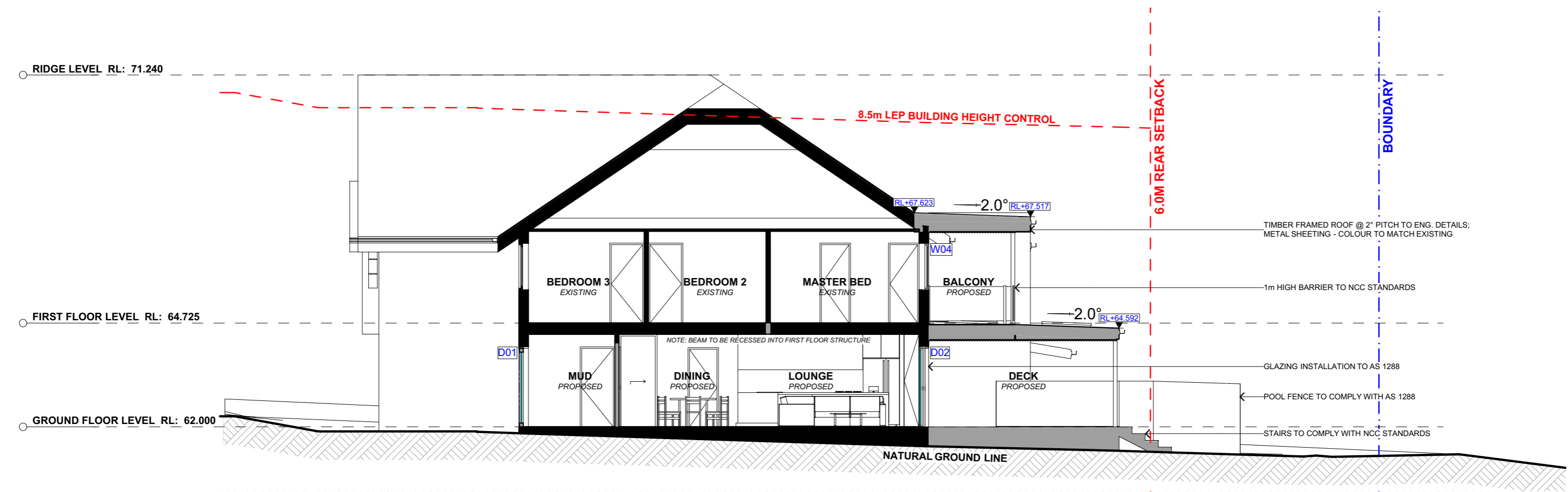

1 LONG SECTION 1:100

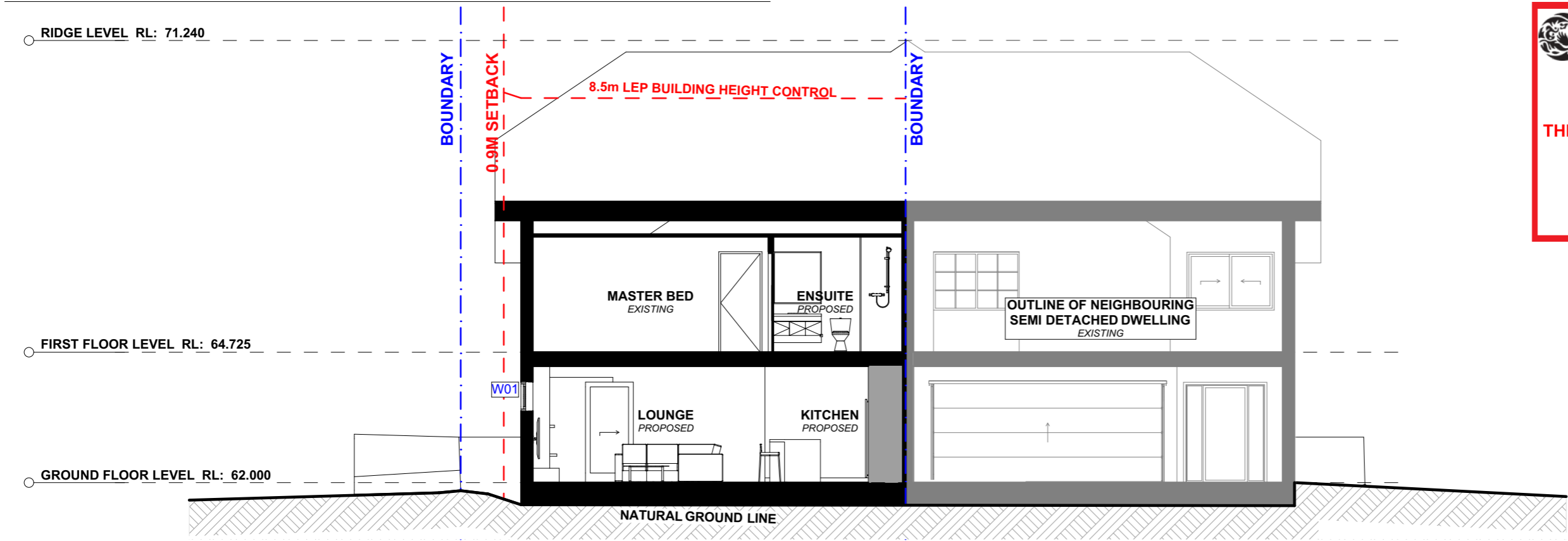









2 CROSS SECTION 1:100

 northern beaches council
THIS PLAN IS TO BE READ IN CONJUNCTION WITH THE CONDITIONS OF DEVELOPMENT CONSENT
DA2020/0254

ACTION PLANS
 m: 0426 957 518
 e: operations@actionplans.com.au
 w: www.actionplans.com.au

REV.	DATE	COMMENTS	DRWN	NOTES
A	29/01/2020	INITIAL DESIGN PLAN	LRP	This drawing is the copyright of Action Plans and not be altered, reproduced or transmitted in any form or by any means in part or in whole with the written permission of Action Plans. Do not scale measure from drawings. Figured dimensions are to be used only. The Builder/Contractor shall check and verify all levels and dimensions on site prior to commencement of any work, creation of shop drawings, or fabrication of components. All errors and omissions are to be verified by the Builder/Contractor and referred to the designer prior to the commencement of works.
B	14/02/2020	DESIGN AMENDMENT	LRP	
C	11/03/2020	DA DOCUMENTATION	LRP	

LEGEND

	EXISTING		BRICK
	PROPOSED		DEMOLISHED
	METAL ROOFING		NATURAL GROUND LINE
	GLAZING		
	TIMBER CLADDING		

CLIENT
 KATE & IMRAN MASOOD

PROJECT ADDRESS
 63B NORFOLK AVENUE, COLLAROY NSW 2097

DRAWING NO.
DA10

DATE
 Thursday, 12 March 2020

DRAWING NAME
 LONG / CROSS SECTION

SCALE
 1:100 @A3